

Appendix A

Figures

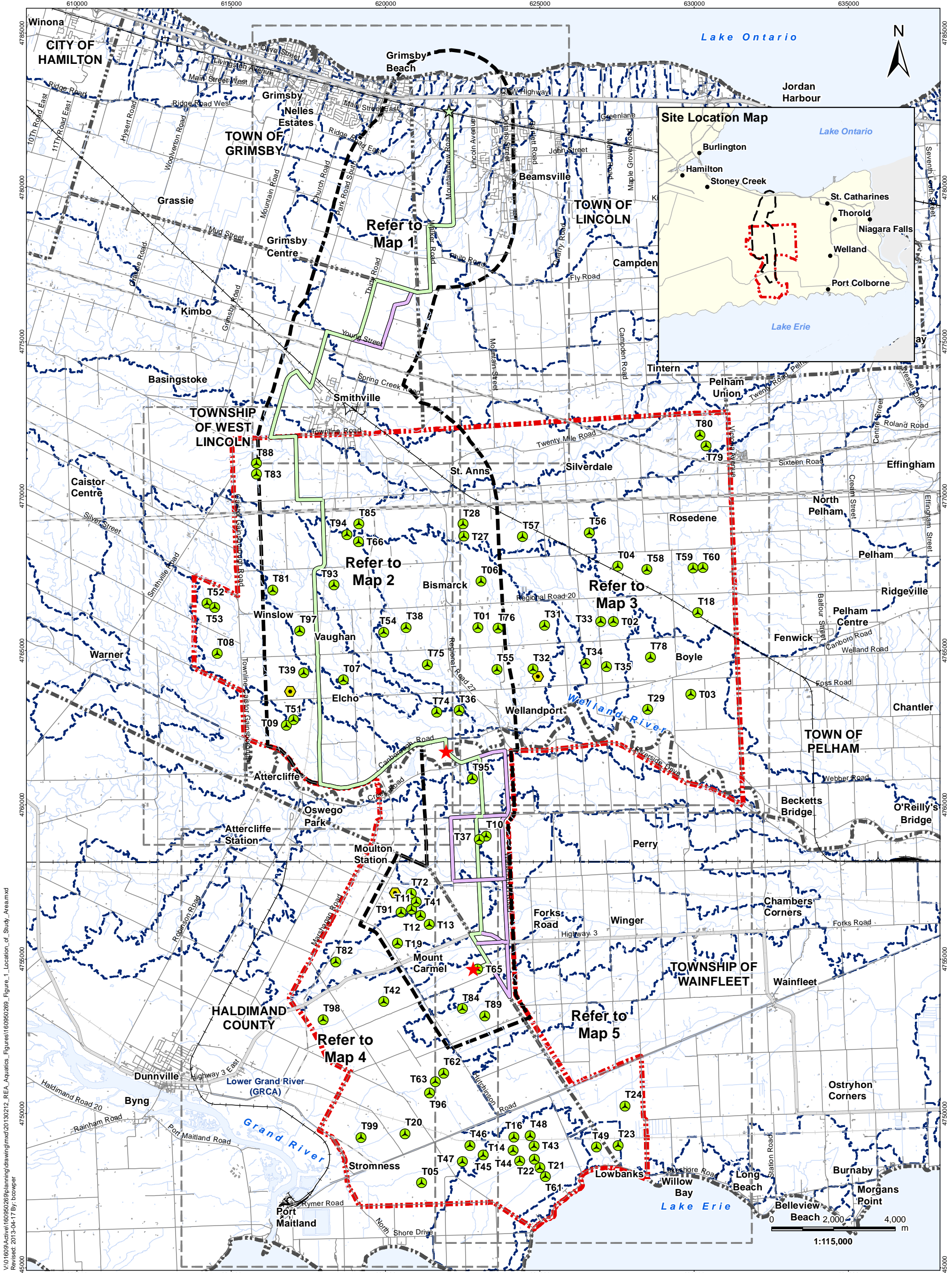

V:\1609\Active\160950269\planning\drawing\mxd\20130212_REA_Aquatics_Figures\160950269_Figure_1_Location_of_Study_Area.mxd
 Revised: 2013-04-17 By: bczwper



Legend

- Project Study Area
- Interconnector Study Area
- Proposed Turbine Location
- Transformer Substation
- Tap-in Location
- Existing Met Tower
- Preferred Transmission Route
- Alternate Transmission Route
- Road
- Expressway / Highway
- Active Railway
- Abandoned Railway
- Existing Structures
- Existing Transmission Line
- Watercourse
- Waterbody
- Municipality Lower Tier
- Subwatershed (NPCA)

Client/Project
 Niagara Region Wind Corporation
 Niagara Region Wind Farm
 Water Assessment and Waterbody Report

Figure No.
 1

Title
Location of Study Area

Notes

1. Coordinate System: NAD 1983 UTM Zone 17N
2. Base features produced under license with the Ontario Ministry of Natural Resources © Queen's Printer for Ontario, 2012.

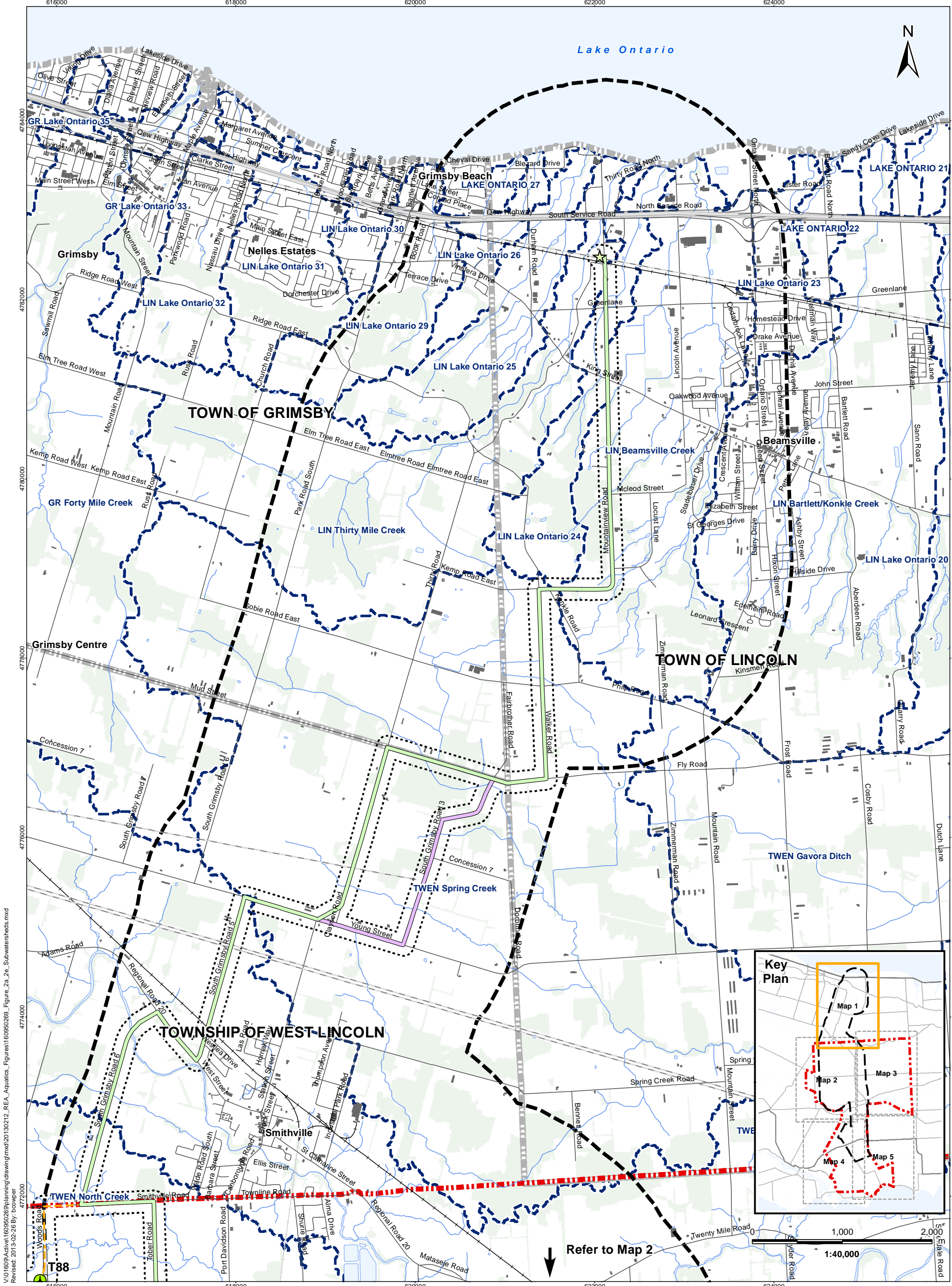

V:\1609\Active\160950269\planning\drawing\mxd\20130212_REA_Aquatics_Figures\160950269_Figure_2a_2a_Subwatersheds.mxd
 Reviset: 2013-02-26 By: bobweger

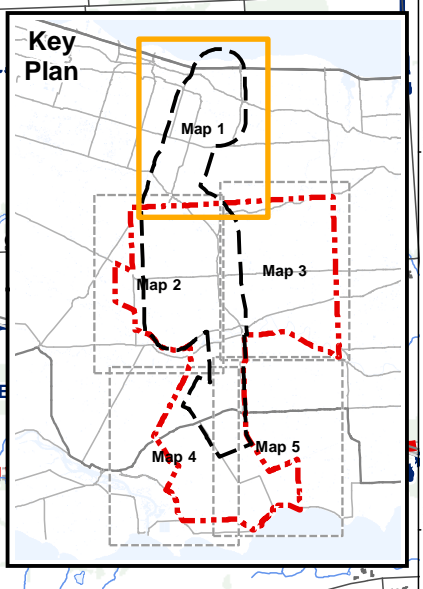

Refer to Map 2



Legend

- | | | |
|---|-------------------------------------|---------------------|
| Project Study Area | Junction Box | Watercourse |
| Interconnector Study Area | Tap-in Location | Waterbody |
| 120m Zone of Investigation | Existing Met Tower | Wooded Area |
| Proposed Turbine Location | Potential Construction Laydown Area | Subwatershed (NPCA) |
| Transformer Substation | Road | |
| Potential Access Road | Expressway / Highway | |
| Collector Lines – Underground or Overhead | Active Railway | |
| Preferred Transmission Route | Abandoned Railway | |
| Alternate Transmission Route | Existing Transmission Line | |
| | Existing Structures | |

Client/Project
 Niagara Region Wind Corporation
 Niagara Region Wind Farm
 Water Assessment and Waterbody Report

Figure No.
2a

Title

**Subwatersheds
 Map 1 of 5**

Notes

- Coordinate System: NAD 1983 UTM Zone 17N
- Base features produced under license with the Ontario Ministry of Natural Resources © Queen's Printer for Ontario, 2012.

February 2013
 160950269

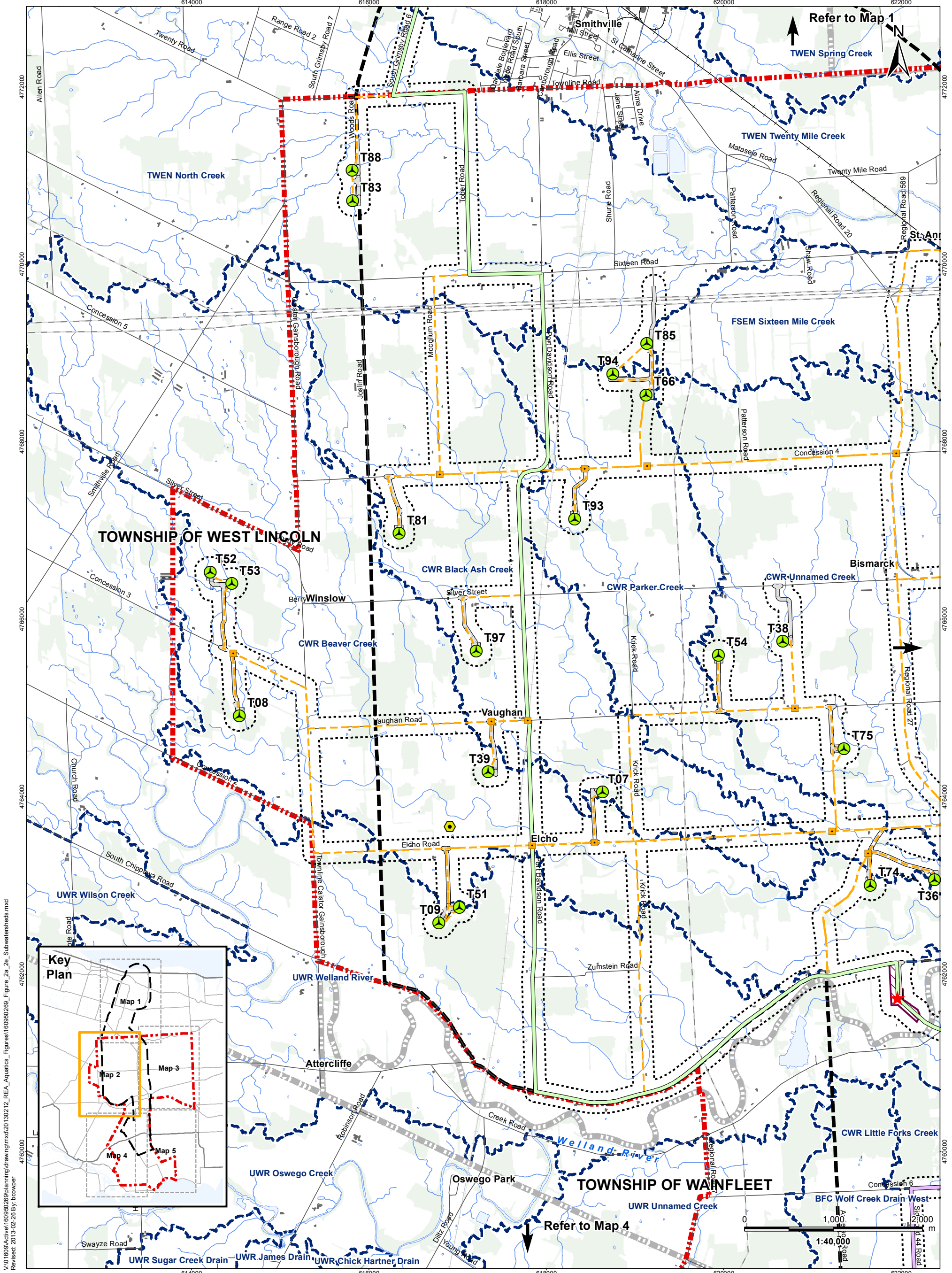

V:\1609\Active\160950269\planning\drawing\mxd\20130212_REA_Aquatics_Figures\160950269_Figure_2a_2a_Subwatersheds.mxd
 Revised: 2013-02-26 By: bcbwper



Legend

- | | | |
|---|-------------------------------------|---------------------|
| Project Study Area | Junction Box | Watercourse |
| Interconnector Study Area | Tap-in Location | Waterbody |
| 120m Zone of Investigation | Existing Met Tower | Wooded Area |
| Proposed Turbine Location | Potential Construction Laydown Area | Subwatershed (NPCA) |
| Transformer Substation | Road | |
| Potential Access Road | Expressway / Highway | |
| Collector Lines - Underground or Overhead | Active Railway | |
| Preferred Transmission Route | Abandoned Railway | |
| Alternate Transmission Route | Existing Transmission Line | |
| | Existing Structures | |

Client/Project
 Niagara Region Wind Corporation
 Niagara Region Wind Farm
 Water Assessment and Waterbody Report
 Figure No.
2b
 Title

**Subwatersheds
Map 2 of 5**

Notes
 1. Coordinate System: NAD 1983 UTM Zone 17N
 2. Base features produced under license with the Ontario
 Ministry of Natural Resources © Queen's Printer for Ontario, 2012.

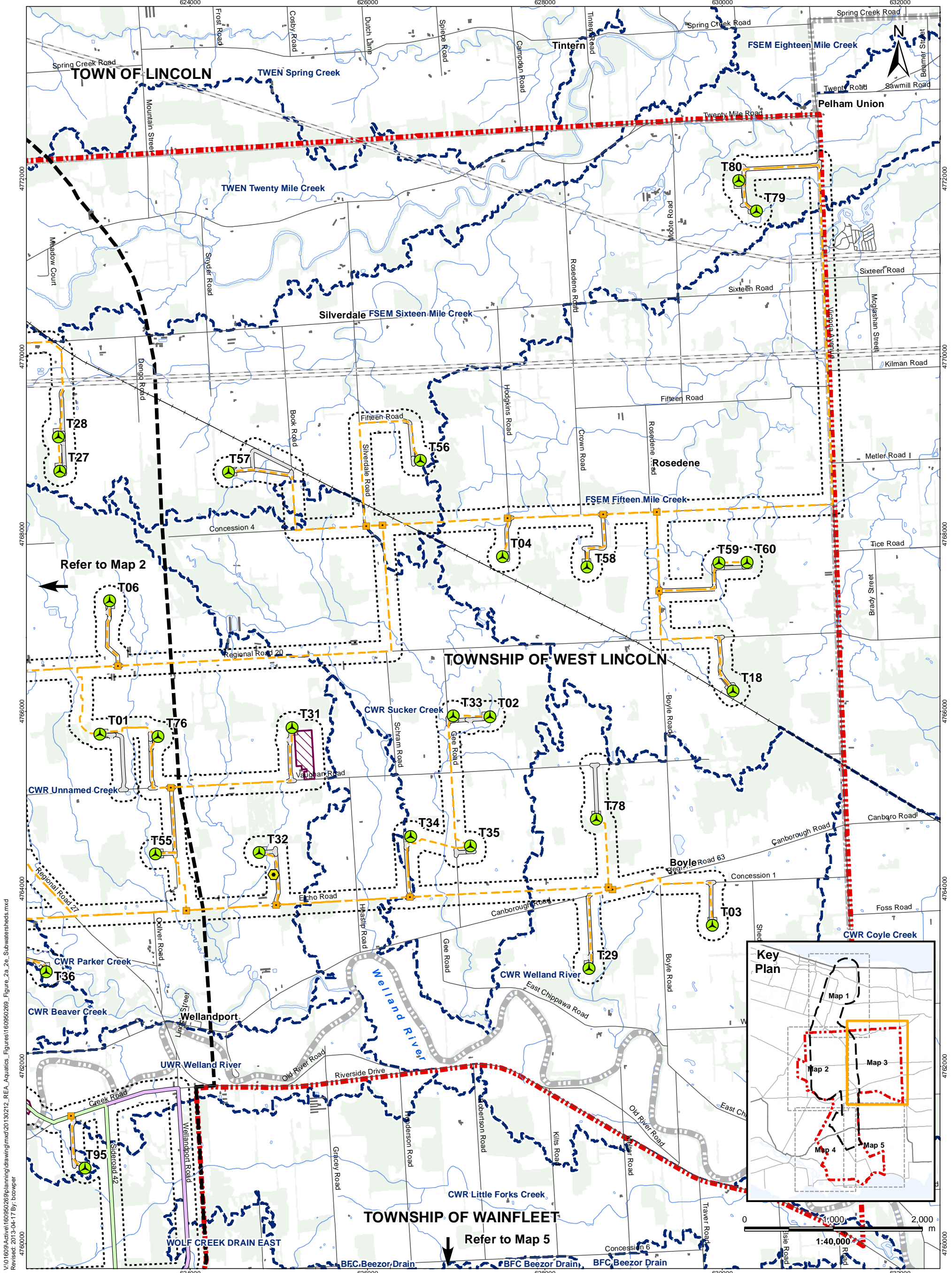

V:\1609\Actives\160950269\planning\drawing\mxd\20130212_REA_Aquatics_Figures\160950269_Figure_2a_2a_Subwatersheds.mxd
 Revised: 2013-04-17 By: bczwper



Legend

- | | | |
|---|-------------------------------------|---------------------|
| Project Study Area | Junction Box | Watercourse |
| Interconnector Study Area | Tap-in Location | Waterbody |
| 120m Zone of Investigation | Existing Met Tower | Wooded Area |
| Proposed Turbine Location | Potential Construction Laydown Area | Subwatershed (NPCA) |
| Transformer Substation | Road | |
| Potential Access Road | Expressway / Highway | |
| Collector Lines - Underground or Overhead | Active Railway | |
| Preferred Transmission Route | Abandoned Railway | |
| Alternate Transmission Route | Existing Transmission Line | |
| | Existing Structures | |

Client/Project
 Niagara Region Wind Corporation
 Niagara Region Wind Farm
 Water Assessment and Waterbody Report

Figure No.
 2C

**Subwatersheds
Map 3 of 5**

Notes

- Coordinate System: NAD 1983 UTM Zone 17N
- Base features produced under license with the Ontario Ministry of Natural Resources © Queen's Printer for Ontario, 2012.

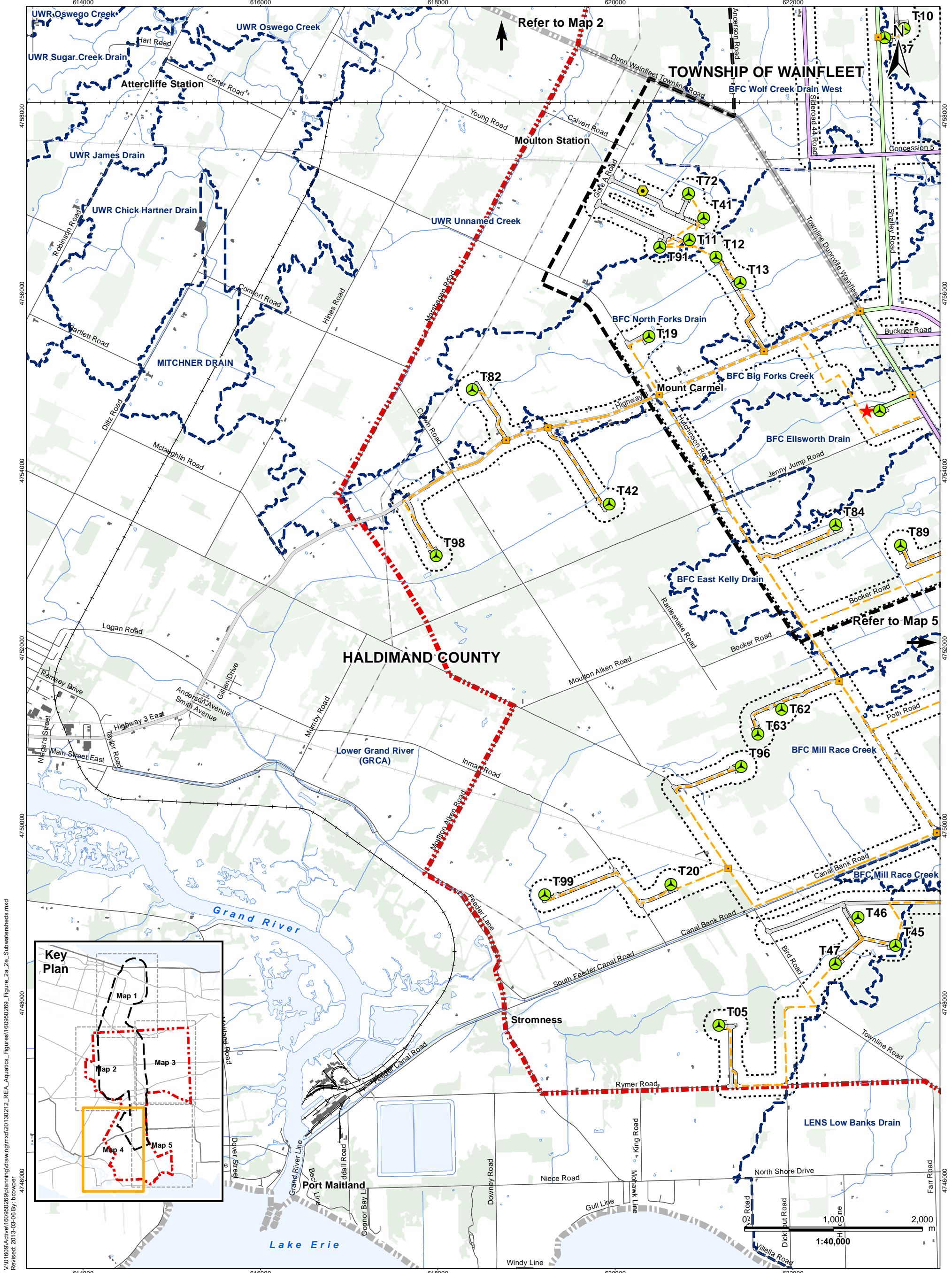

V:\101609\Active\160950269\planning\drawing\mxd\20130212_REA_Aquatics_Figures\160950269_Figure_2a_2e_Subwatersheds.mxd
 Reviset: 2013-03-06 By: bobweger



Legend

- | | | |
|---|-------------------------------------|---------------------|
| Project Study Area | Junction Box | Watercourse |
| Interconnector Study Area | Tap-in Location | Waterbody |
| 120m Zone of Investigation | Existing Met Tower | Wooded Area |
| Proposed Turbine Location | Potential Construction Laydown Area | Subwatershed (NPCA) |
| Transformer Substation | Road | |
| Potential Access Road | Expressway / Highway | |
| Collector Lines – Underground or Overhead | Active Railway | |
| Preferred Transmission Route | Abandoned Railway | |
| Alternate Transmission Route | Existing Transmission Line | |
| | Existing Structures | |

Client/Project
 Niagara Region Wind Corporation
 Niagara Region Wind Farm
 Water Assessment and Waterbody Report

Figure No.
2d
 Title

**Subwatersheds
Map 4 of 5**

Notes
 1. Coordinate System: NAD 1983 UTM Zone 17N
 2. Base features produced under license with the Ontario Ministry of Natural Resources © Queen's Printer for Ontario, 2012.

March 2013
160950269

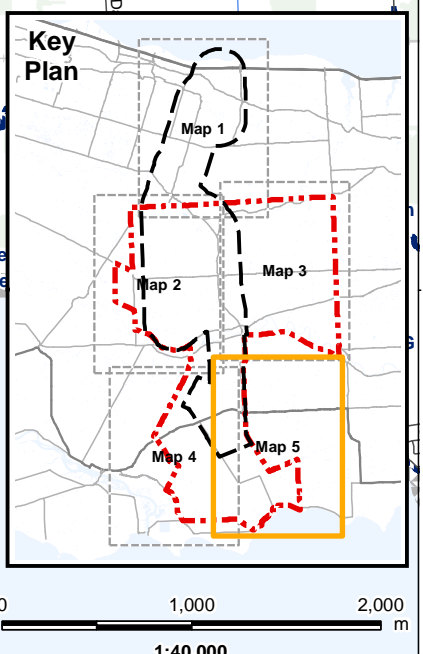
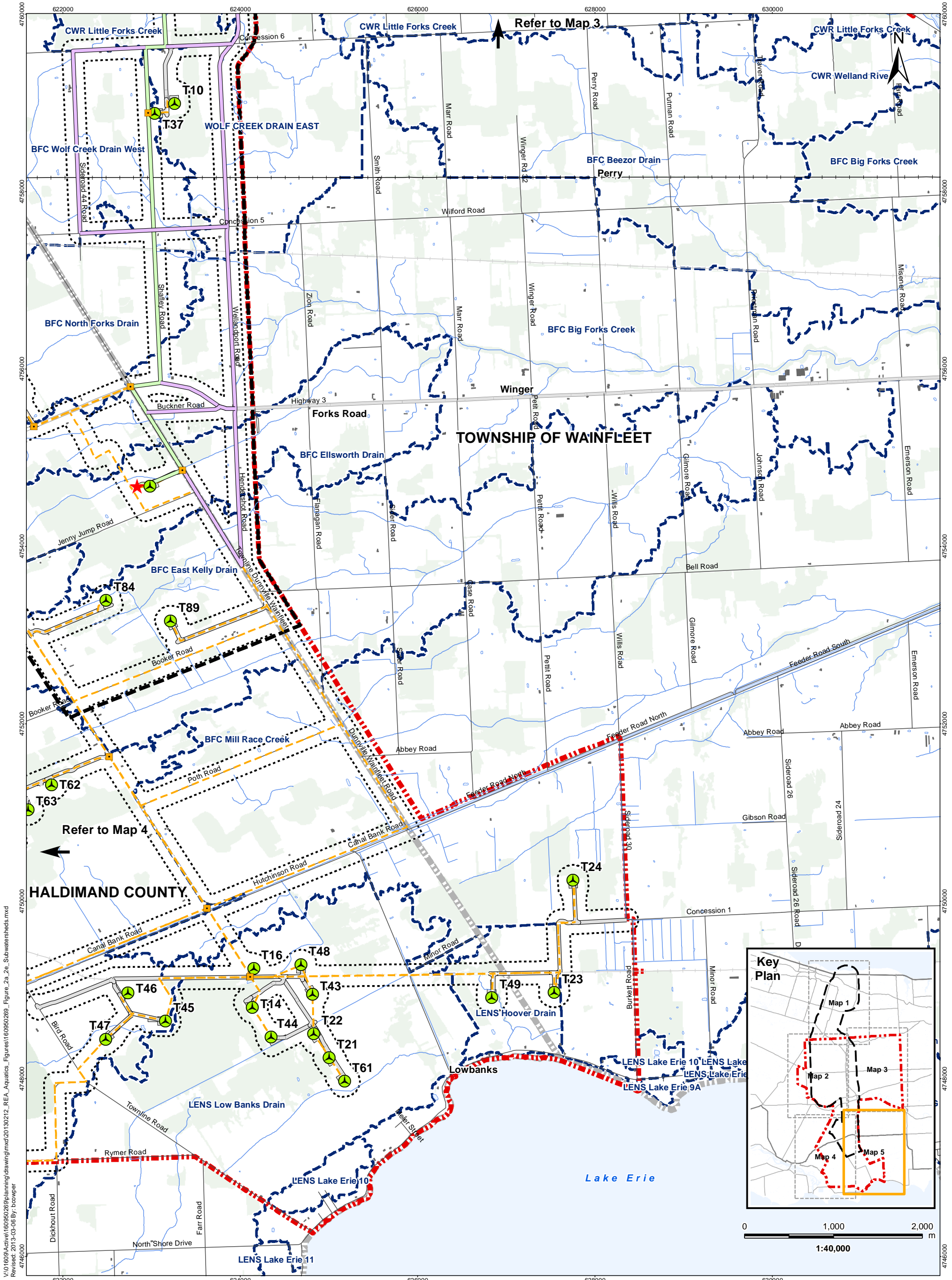

V:\101609\Active\160950269\planning\drawing\mxd\20130212_REA_Aquatics_Figures\160950269_Figure_2a_2e_Subwatersheds.mxd
 Revised: 2013-03-06 By: bczwper



Legend

- | | | |
|---|-------------------------------------|---------------------|
| Project Study Area | Junction Box | Watercourse |
| Interconnector Study Area | Tap-in Location | Waterbody |
| 120m Zone of Investigation | Existing Met Tower | Wooded Area |
| Proposed Turbine Location | Potential Construction Laydown Area | Subwatershed (NPCA) |
| Transformer Substation | Road | |
| Potential Access Road | Expressway / Highway | |
| Collector Lines – Underground or Overhead | Active Railway | |
| Preferred Transmission Route | Abandoned Railway | |
| Alternate Transmission Route | Existing Transmission Line | |
| | Existing Structures | |

Client/Project: Niagara Region Wind Corporation
 Niagara Region Wind Farm
 Water Assessment and Waterbody Report
 March 2013
 160950269

Figure No.: 2e
 Title:

**Subwatersheds
Map 5 of 5**

Notes
 1. Coordinate System: NAD 1983 UTM Zone 17N
 2. Base features produced under license with the Ontario Ministry of Natural Resources © Queen's Printer for Ontario, 2012.



\\cd1215-101\work_group\01609\Active\160950269\planning\drawing\mxd\20130212_REA_Aquatics_Figures\160950269_Figure_3_Waterbodies_Mapbook.mxd
 Revised: 2013-03-28 By: pworsell

March, 2013
160950269



Legend

- | | | |
|---------------------------------|-------------------------------------|---|
| Project Study Area | Transformer Substation Location | Collector Lines – Underground or Overhead |
| Interconnector Study Area | Junction Box | Fibre Optic Line |
| 120m Zone of Investigation | Proposed Culvert | Potential Access Road |
| Watercourse (MNR) | Turbine Blade Length | Access Road 20m Construction Area |
| Waterbody | Preferred Transmission Route | |
| Non-waterbody | Alternate Transmission Route | |
| Proposed Turbine Location | Temporary Laydown Area | |
| Turbine Blade Length 30m Buffer | Transformer Substation | |
| Tap-in Location | Potential Construction Laydown Area | |

Notes

- Coordinate System: NAD 1983 UTM Zone 17N).
- Base features produced under license with the Ontario Ministry of Natural Resources © Queen's Printer for Ontario, 2011.
- Orthoimagery source: First Base Solutions, Date: Spring 2010.

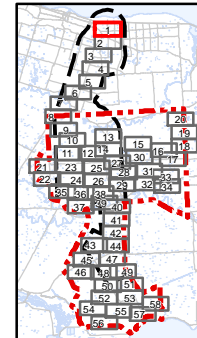

Client/Project
 Niagara Region Wind Corporation
 Niagara Region Wind Farm
 Water Assessment and Waterbody Report

Figure No.
3.1

Title
**Water Bodies
 Figure 3.1**



\\d1215-101\work_group\01609\Active\160950269\planning\drawing\mxd\20130212_REA_Aquatics_Figures\160950269_Figure_3_Waterbodies_Mapbook.mxd
 Revised: 2013-03-28 By: pwersell

March, 2013
160950269



Legend

- | | | |
|---------------------------------|-------------------------------------|---|
| Project Study Area | Transformer Substation Location | Collector Lines – Underground or Overhead |
| Interconnector Study Area | Junction Box | Fibre Optic Line |
| 120m Zone of Investigation | Proposed Culvert | Potential Access Road |
| Watercourse (MNR) | Turbine Blade Length | Access Road 20m Construction Area |
| Waterbody | Preferred Transmission Route | |
| Non-waterbody | Alternate Transmission Route | |
| Proposed Turbine Location | Temporary Laydown Area | |
| Turbine Blade Length 30m Buffer | Transformer Substation | |
| Tap-in Location | Potential Construction Laydown Area | |

Notes

- Coordinate System: NAD 1983 UTM Zone 17N).
- Base features produced under license with the Ontario Ministry of Natural Resources © Queen's Printer for Ontario, 2011.
- Orthoimagery source: First Base Solutions, Date Spring 2010.

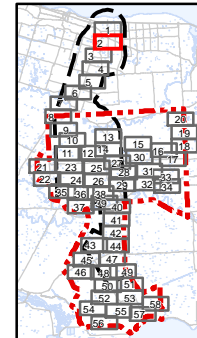

Client/Project
 Niagara Region Wind Corporation
 Niagara Region Wind Farm
 Water Assessment and Waterbody Report

Figure No.
 3.2

Title
Water Bodies
Figure 3.2



\\d1215-101\work_group\01609\Active\160950269\planning\drawing\mxd\20130212_REA_Aquatics_Figures\160950269_Figure_3_Waterbodies_Mapbook.mxd
 Revised: 2013-03-28 By: pworsell

March, 2013
160950269



Legend

- | | | |
|---------------------------------|-------------------------------------|---|
| Project Study Area | Transformer Substation Location | Collector Lines – Underground or Overhead |
| Interconnector Study Area | Junction Box | Fibre Optic Line |
| 120m Zone of Investigation | Proposed Culvert | Potential Access Road |
| Watercourse (MNR) | Turbine Blade Length | Access Road 20m Construction Area |
| Waterbody | Preferred Transmission Route | |
| Non-waterbody | Alternate Transmission Route | |
| Proposed Turbine Location | Temporary Laydown Area | |
| Turbine Blade Length 30m Buffer | Transformer Substation | |
| Tap-in Location | Potential Construction Laydown Area | |

Notes

- Coordinate System: NAD 1983 UTM Zone 17N).
- Base features produced under license with the Ontario Ministry of Natural Resources © Queen's Printer for Ontario, 2011.
- Orthimagery source: First Base Solutions, Date Spring 2010.

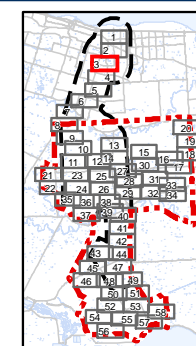

Client/Project
 Niagara Region Wind Corporation
 Niagara Region Wind Farm
 Water Assessment and Waterbody Report

Figure No.
3.3

Title
**Water Bodies
 Figure 3.3**



\\cd1215-101\work_group\01609\Active\160950269\planning\drawing\mxd\20130212_REA_Aquatics_Figures\160950269_Figure_3_Waterbodies_Mapbook.mxd
 Revised: 2013-03-28 By: pwersell

March, 2013
160950269



Legend

- | | | |
|---------------------------------|-------------------------------------|---|
| Project Study Area | Transformer Substation Location | Collector Lines – Underground or Overhead |
| Interconnector Study Area | Junction Box | Fibre Optic Line |
| 120m Zone of Investigation | Proposed Culvert | Potential Access Road |
| Watercourse (MNR) | Turbine Blade Length | Access Road 20m Construction Area |
| Waterbody | Preferred Transmission Route | |
| Non-waterbody | Alternate Transmission Route | |
| Proposed Turbine Location | Temporary Laydown Area | |
| Turbine Blade Length 30m Buffer | Transformer Substation | |
| Tap-in Location | Potential Construction Laydown Area | |

Notes

- Coordinate System: NAD 1983 UTM Zone 17N).
- Base features produced under license with the Ontario Ministry of Natural Resources © Queen's Printer for Ontario, 2011.
- Orthoimagery source: First Base Solutions, Date Spring 2010.

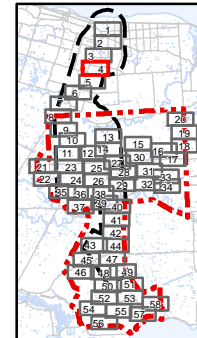

Client/Project
 Niagara Region Wind Corporation
 Niagara Region Wind Farm
 Water Assessment and Waterbody Report

Figure No.
 3.4

Title
Water Bodies
Figure 3.4

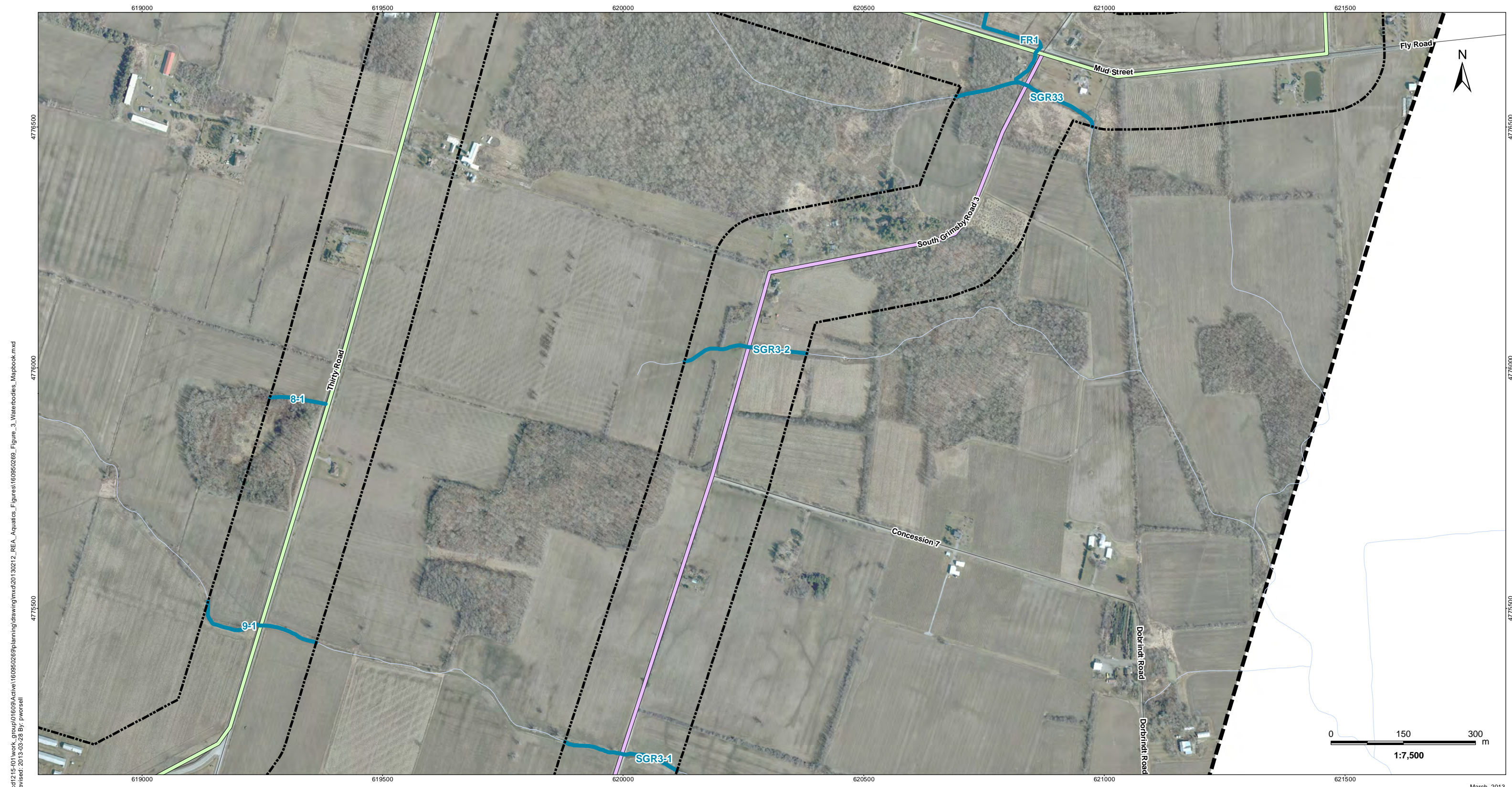

\\d1215-f01\work_group\01609\Active\160950269\planning\drawing\mxd\20130212_REA_Aquatics_Figures\160950269_Figure_3_Waterbodies_Mapbook.mxd
 Revised: 2013-03-28 By: pwersell

March, 2013
160950269



Legend

- | | | |
|---------------------------------|-------------------------------------|---|
| Project Study Area | Transformer Substation Location | Collector Lines – Underground or Overhead |
| Interconnector Study Area | Junction Box | Fibre Optic Line |
| 120m Zone of Investigation | Proposed Culvert | Potential Access Road |
| Watercourse (MNR) | Turbine Blade Length | Access Road 20m Construction Area |
| Waterbody | Preferred Transmission Route | |
| Non-waterbody | Alternate Transmission Route | |
| Proposed Turbine Location | Temporary Laydown Area | |
| Turbine Blade Length 30m Buffer | Transformer Substation | |
| Tap-in Location | Potential Construction Laydown Area | |

Notes

- Coordinate System: NAD 1983 UTM Zone 17N).
- Base features produced under license with the Ontario Ministry of Natural Resources © Queen's Printer for Ontario, 2011.
- Orthoimagery source: First Base Solutions, Date: Spring 2010.

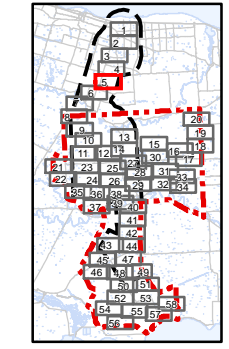

Client/Project
 Niagara Region Wind Corporation
 Niagara Region Wind Farm
 Water Assessment and Waterbody Report

Figure No.
3.5

Title
**Water Bodies
 Figure 3.5**



\\cd1215-101\work_group\01609\Active\160950269\planning\drawing\mxd\20130212_REA_Aquatics_Figures\160950269_Figure_3_Waterbodies_Mapbook.mxd
 Revised: 2013-03-28 By: pwersell

March, 2013
160950269



Legend

- | | | |
|---------------------------------|-------------------------------------|---|
| Project Study Area | Transformer Substation Location | Collector Lines – Underground or Overhead |
| Interconnector Study Area | Junction Box | Fibre Optic Line |
| 120m Zone of Investigation | Proposed Culvert | Potential Access Road |
| Watercourse (MNR) | Turbine Blade Length | Access Road 20m Construction Area |
| Waterbody | Preferred Transmission Route | |
| Non-waterbody | Alternate Transmission Route | |
| Proposed Turbine Location | Temporary Laydown Area | |
| Turbine Blade Length 30m Buffer | Transformer Substation | |
| Tap-in Location | Potential Construction Laydown Area | |

Notes

- Coordinate System: NAD 1983 UTM Zone 17N).
- Base features produced under license with the Ontario Ministry of Natural Resources © Queen's Printer for Ontario, 2011.
- Orthoimagery source: First Base Solutions, Date Spring 2010.

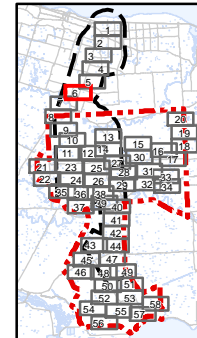

Client/Project
 Niagara Region Wind Corporation
 Niagara Region Wind Farm
 Water Assessment and Waterbody Report

Figure No.
 3.6

Title
Water Bodies
Figure 3.6

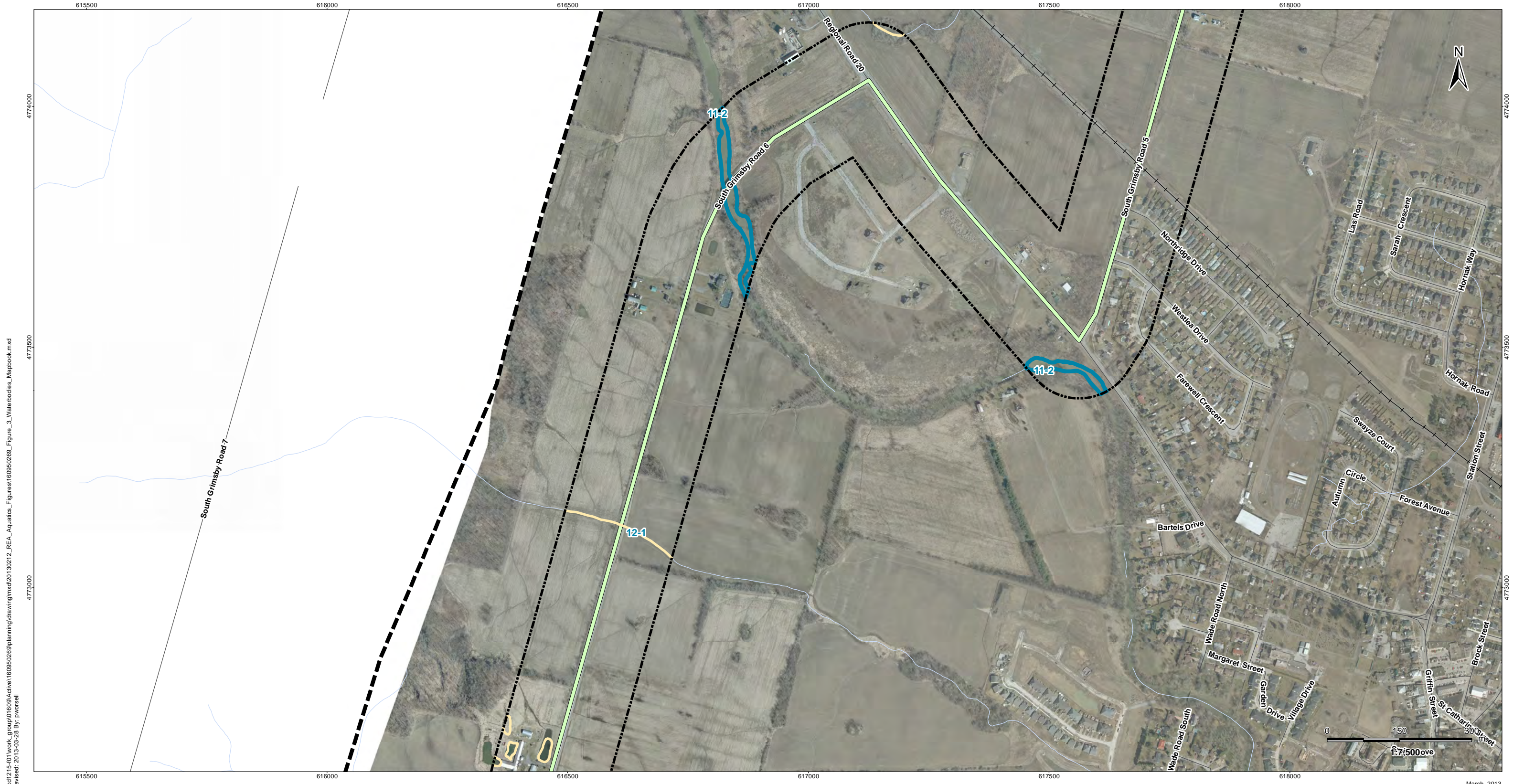

\\cd1215-101\work_group\01609\Active\160950269\planning\drawing\mxd\20130212_REA_Aquatics_Figures\160950269_Figure_3_Waterbodies_Mapbook.mxd
 Revised: 2013-03-28 By: pwersell

March, 2013
160950269



Legend

- | | | |
|---------------------------------|-------------------------------------|---|
| Project Study Area | Transformer Substation Location | Collector Lines – Underground or Overhead |
| Interconnector Study Area | Junction Box | Fibre Optic Line |
| 120m Zone of Investigation | Proposed Culvert | Potential Access Road |
| Watercourse (MNR) | Turbine Blade Length | Access Road 20m Construction Area |
| Waterbody | Preferred Transmission Route | |
| Non-waterbody | Alternate Transmission Route | |
| Proposed Turbine Location | Temporary Laydown Area | |
| Turbine Blade Length 30m Buffer | Transformer Substation | |
| Tap-in Location | Potential Construction Laydown Area | |

Notes

- Coordinate System: NAD 1983 UTM Zone 17N).
- Base features produced under license with the Ontario Ministry of Natural Resources © Queen's Printer for Ontario, 2011.
- Orthoimagery source: First Base Solutions, Date: Spring 2010.

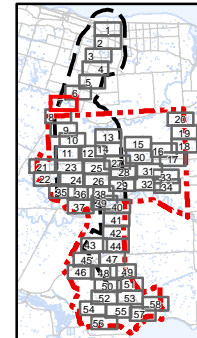

Client/Project
 Niagara Region Wind Corporation
 Niagara Region Wind Farm
 Water Assessment and Waterbody Report

Figure No.
 3.7

Title
Water Bodies
Figure 3.7



\\d1215-f01\work_group\01609\active\160950269\planning\drawing\mxd\20130212_REA_Aquatics_Figures\160950269_Figure_3_Waterbodies_Mapbook.mxd
 Revised: 2013-03-28 By: pworsell

March, 2013
160950269



Legend

- | | | |
|---------------------------------|-------------------------------------|---|
| Project Study Area | Transformer Substation Location | Collector Lines – Underground or Overhead |
| Interconnector Study Area | Junction Box | Fibre Optic Line |
| 120m Zone of Investigation | Proposed Culvert | Potential Access Road |
| Watercourse (MNR) | Turbine Blade Length | Access Road 20m Construction Area |
| Waterbody | Preferred Transmission Route | |
| Non-waterbody | Alternate Transmission Route | |
| Proposed Turbine Location | Temporary Laydown Area | |
| Turbine Blade Length 30m Buffer | Transformer Substation | |
| Tap-in Location | Potential Construction Laydown Area | |

Notes

- Coordinate System: NAD 1983 UTM Zone 17N).
- Base features produced under license with the Ontario Ministry of Natural Resources © Queen's Printer for Ontario, 2011.
- Orthimagery source: First Base Solutions, Date Spring 2010.

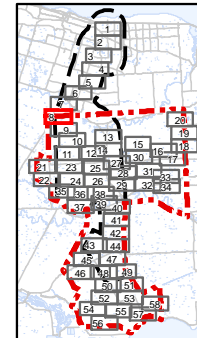

Client/Project
 Niagara Region Wind Corporation
 Niagara Region Wind Farm
 Water Assessment and Waterbody Report

Figure No.
3.8

Title
**Water Bodies
 Figure 3.8**

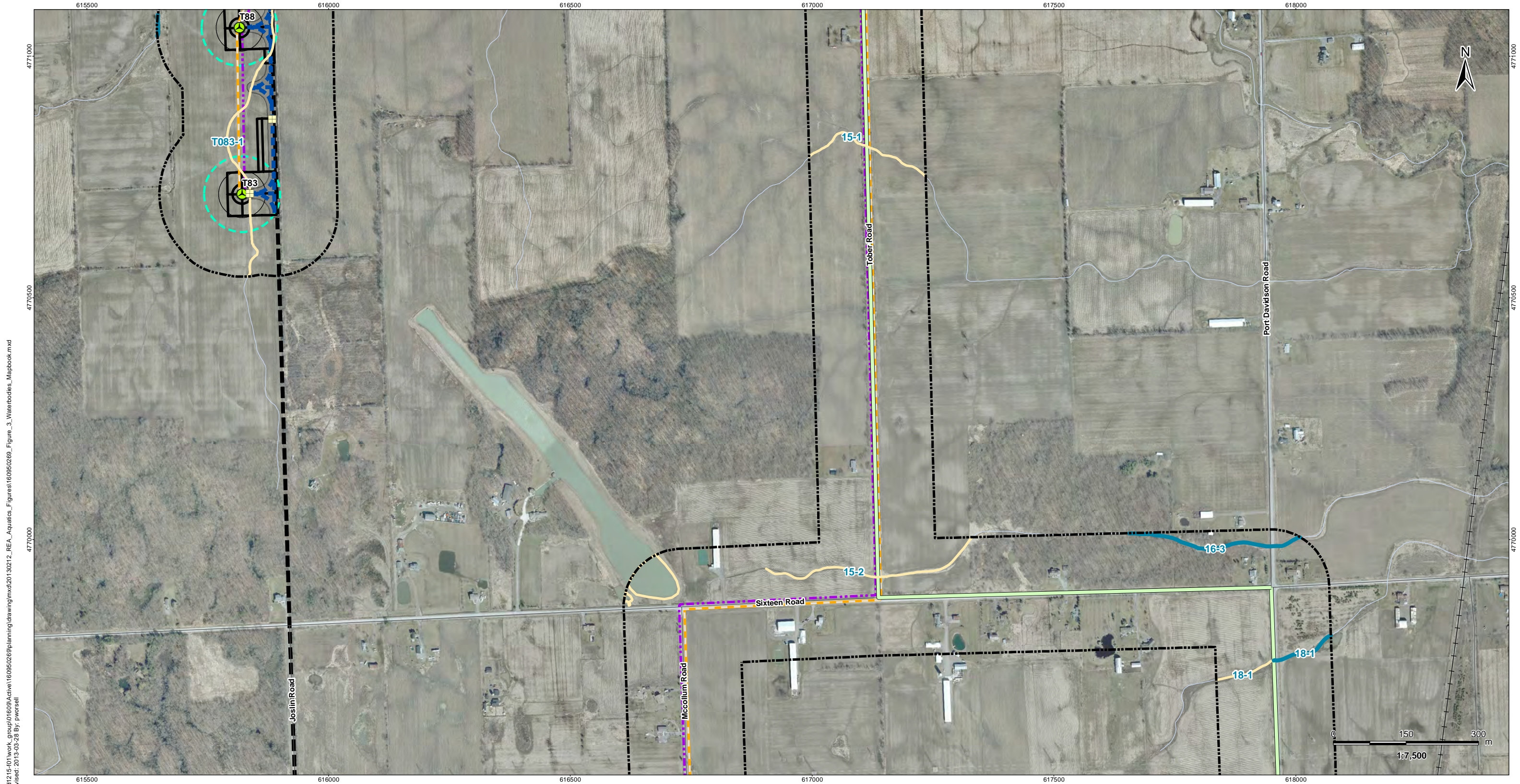

\\cd1215-101\work_group\01609\Active\160950269\planning\drawing\mxd\20130212_REA_Aquatics_Figures\160950269_Figure_3_Waterbodies_Mapbook.mxd
 Revised: 2013-03-28 By: pwersell

March, 2013
160950269



Legend

- | | | |
|---------------------------------|-------------------------------------|---|
| Project Study Area | Transformer Substation Location | Collector Lines – Underground or Overhead |
| Interconnector Study Area | Junction Box | Fibre Optic Line |
| 120m Zone of Investigation | Proposed Culvert | Potential Access Road |
| Watercourse (MNR) | Turbine Blade Length | Access Road 20m Construction Area |
| Waterbody | Preferred Transmission Route | |
| Non-waterbody | Alternate Transmission Route | |
| Proposed Turbine Location | Temporary Laydown Area | |
| Turbine Blade Length 30m Buffer | Transformer Substation | |
| Tap-in Location | Potential Construction Laydown Area | |

Notes

- Coordinate System: NAD 1983 UTM Zone 17N).
- Base features produced under license with the Ontario Ministry of Natural Resources © Queen's Printer for Ontario, 2011.
- Orthoimagery source: First Base Solutions, Date: Spring 2010.

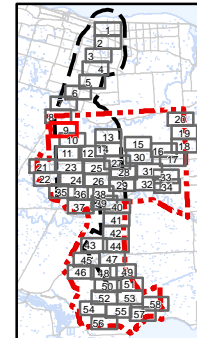

Client/Project
 Niagara Region Wind Corporation
 Niagara Region Wind Farm
 Water Assessment and Waterbody Report

Figure No.
3.9

Title
**Water Bodies
 Figure 3.9**



\\d1215-101\work_group\01609\Active\160950269\planning\drawing\mxd\20130212_REA_Aquatics_Figures\160950269_Figure_3_Waterbodies_Mapbook.mxd
 Revised: 2013-03-28 By: pwersell

March, 2013
160950269



Legend

- | | | |
|---------------------------------|-------------------------------------|---|
| Project Study Area | Transformer Substation Location | Collector Lines – Underground or Overhead |
| Interconnector Study Area | Junction Box | Fibre Optic Line |
| 120m Zone of Investigation | Proposed Culvert | Potential Access Road |
| Watercourse (MNR) | Turbine Blade Length | Access Road 20m Construction Area |
| Waterbody | Preferred Transmission Route | |
| Non-waterbody | Alternate Transmission Route | |
| Proposed Turbine Location | Temporary Laydown Area | |
| Turbine Blade Length 30m Buffer | Transformer Substation | |
| Tap-in Location | Potential Construction Laydown Area | |

Notes

- Coordinate System: NAD 1983 UTM Zone 17N).
- Base features produced under license with the Ontario Ministry of Natural Resources © Queen's Printer for Ontario, 2011.
- Orthoimagery source: First Base Solutions, Date: Spring 2010.

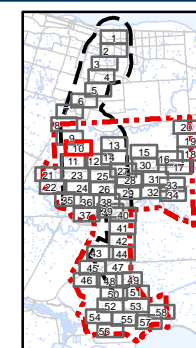

Client/Project
 Niagara Region Wind Corporation
 Niagara Region Wind Farm
 Water Assessment and Waterbody Report

Figure No.
 3.10

Title
Water Bodies
Figure 3.10

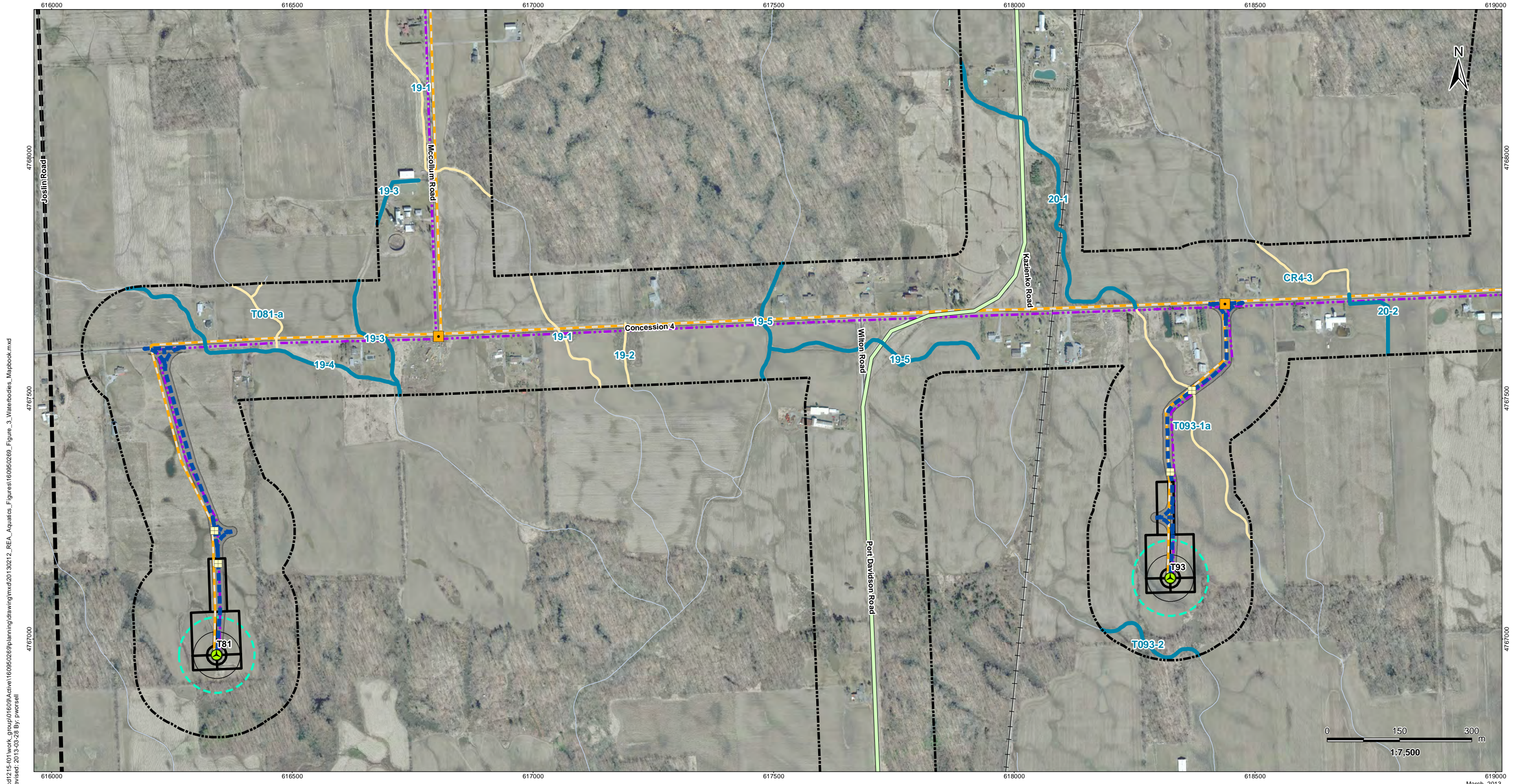

\\cd1215-101\work_group\01609\Active\160950269\planning\drawing\mxd\20130212_REA_Aquatics_Figures\160950269_Figure_3_Waterbodies_Mapbook.mxd
 Revised: 2013-03-28 By: pwersell

March, 2013
160950269



Legend

- | | | |
|---------------------------------|-------------------------------------|---|
| Project Study Area | Transformer Substation Location | Collector Lines – Underground or Overhead |
| Interconnector Study Area | Junction Box | Fibre Optic Line |
| 120m Zone of Investigation | Proposed Culvert | Potential Access Road |
| Watercourse (MNR) | Turbine Blade Length | Access Road 20m Construction Area |
| Waterbody | Preferred Transmission Route | |
| Non-waterbody | Alternate Transmission Route | |
| Proposed Turbine Location | Temporary Laydown Area | |
| Turbine Blade Length 30m Buffer | Transformer Substation | |
| Tap-in Location | Potential Construction Laydown Area | |

Notes

- Coordinate System: NAD 1983 UTM Zone 17N).
- Base features produced under license with the Ontario Ministry of Natural Resources © Queen's Printer for Ontario, 2011.
- Orthoimagery source: First Base Solutions, Date Spring 2010.

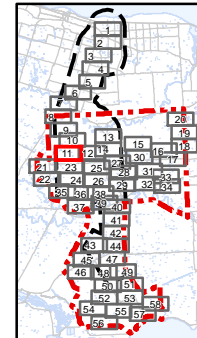

Client/Project
 Niagara Region Wind Corporation
 Niagara Region Wind Farm
 Water Assessment and Waterbody Report

Figure No.
 3.11

Title
Water Bodies
Figure 3.11

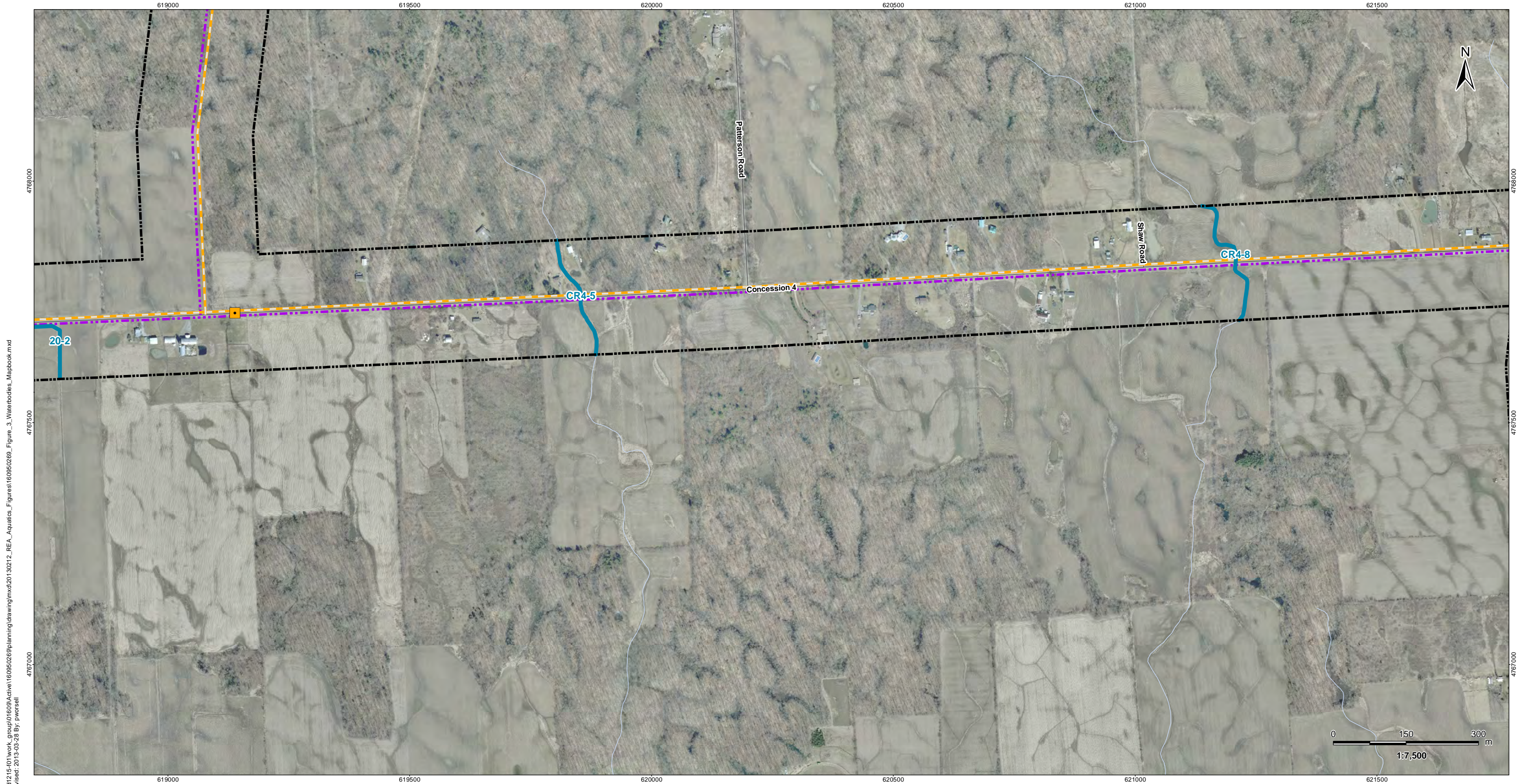

Legend

- | | | |
|---------------------------------|-------------------------------------|---|
| Project Study Area | Transformer Substation Location | Collector Lines – Underground or Overhead |
| Interconnector Study Area | Junction Box | Fibre Optic Line |
| 120m Zone of Investigation | Proposed Culvert | Potential Access Road |
| Watercourse (MNR) | Turbine Blade Length | Access Road 20m Construction Area |
| Waterbody | Preferred Transmission Route | |
| Non-waterbody | Alternate Transmission Route | |
| Proposed Turbine Location | Temporary Laydown Area | |
| Turbine Blade Length 30m Buffer | Transformer Substation | |
| Tap-in Location | Potential Construction Laydown Area | |

Notes

- Coordinate System: NAD 1983 UTM Zone 17N).
- Base features produced under license with the Ontario Ministry of Natural Resources © Queen's Printer for Ontario, 2011.
- Orthoimagery source: First Base Solutions, Date Spring 2010.

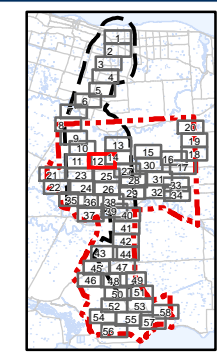

Client/Project
 Niagara Region Wind Corporation
 Niagara Region Wind Farm
 Water Assessment and Waterbody Report
 Figure No.
3.12
 Title
Water Bodies
Figure 3.12

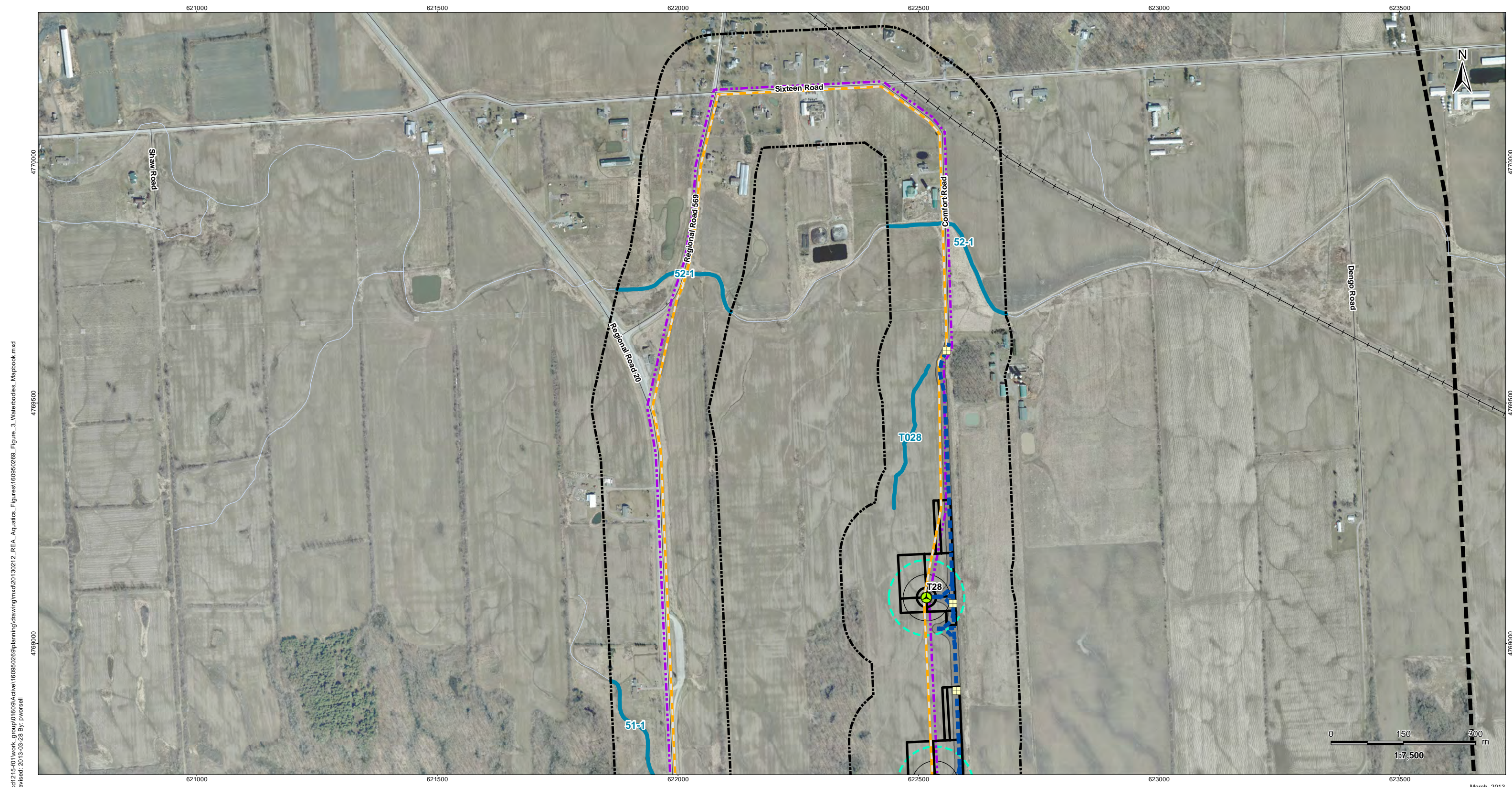

\\cd1215-101\work_group\01609\Active\160950269\planning\drawing\mxd\20130212_REA_Aquatics_Figures\160950269_Figure_3_Waterbodies_Mapbook.mxd
 Revised: 2013-03-28 By: pwersell

March, 2013
160950269



Legend

- | | | |
|---------------------------------|-------------------------------------|---|
| Project Study Area | Transformer Substation Location | Collector Lines – Underground or Overhead |
| Interconnector Study Area | Junction Box | Fibre Optic Line |
| 120m Zone of Investigation | Proposed Culvert | Potential Access Road |
| Watercourse (MNR) | Turbine Blade Length | Access Road 20m Construction Area |
| Waterbody | Preferred Transmission Route | |
| Non-waterbody | Alternate Transmission Route | |
| Proposed Turbine Location | Temporary Laydown Area | |
| Turbine Blade Length 30m Buffer | Transformer Substation | |
| Tap-in Location | Potential Construction Laydown Area | |

Notes

- Coordinate System: NAD 1983 UTM Zone 17N).
- Base features produced under license with the Ontario Ministry of Natural Resources © Queen's Printer for Ontario, 2011.
- Orthoimagery source: First Base Solutions, Date: Spring 2010.

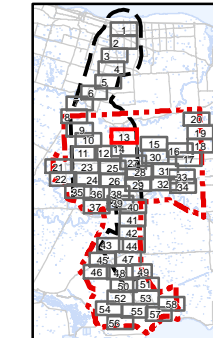

Client/Project
 Niagara Region Wind Corporation
 Niagara Region Wind Farm
 Water Assessment and Waterbody Report

Figure No.
3.13

Title
**Water Bodies
 Figure 3.13**

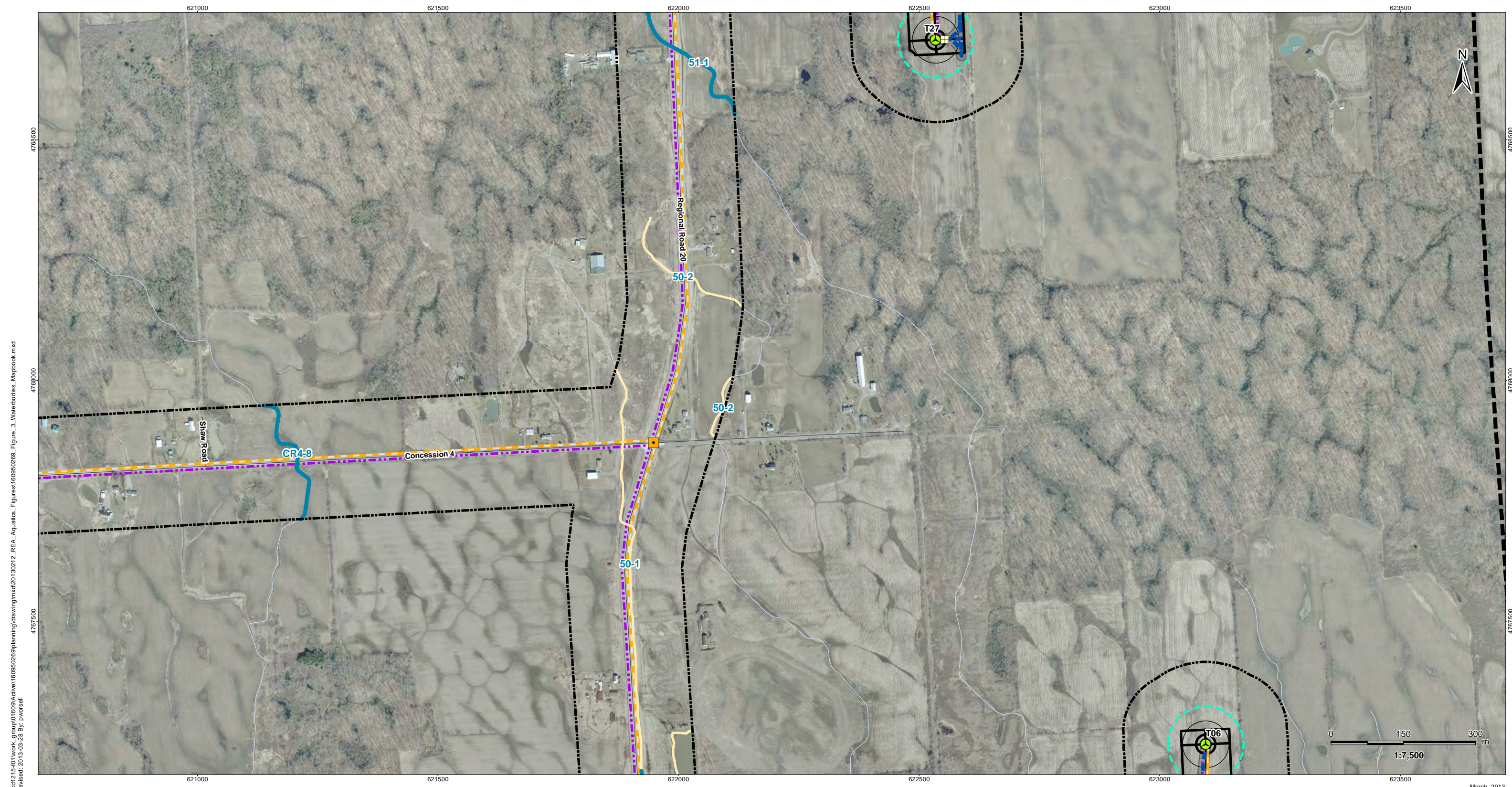

\\d1215-f01\work_group\01609\Active\160950269\planning\drawing\mxd\20130212_REA_Aquatics_Figures\160950269_Figure_3_Waterbodies_Mapbook.mxd
 Revised: 2013-03-28 By: pwersell

March, 2013
160950269



Legend

- | | | |
|---------------------------------|-------------------------------------|---|
| Project Study Area | Transformer Substation Location | Collector Lines – Underground or Overhead |
| Interconnector Study Area | Junction Box | Fibre Optic Line |
| 120m Zone of Investigation | Proposed Culvert | Potential Access Road |
| Watercourse (MNR) | Turbine Blade Length | Access Road 20m Construction Area |
| Waterbody | Preferred Transmission Route | |
| Non-waterbody | Alternate Transmission Route | |
| Proposed Turbine Location | Temporary Laydown Area | |
| Turbine Blade Length 30m Buffer | Transformer Substation | |
| Tap-in Location | Potential Construction Laydown Area | |

Notes

- Coordinate System: NAD 1983 UTM Zone 17N).
- Base features produced under license with the Ontario Ministry of Natural Resources © Queen's Printer for Ontario, 2011.
- Orthoimagery source: First Base Solutions, Date: Spring 2010.

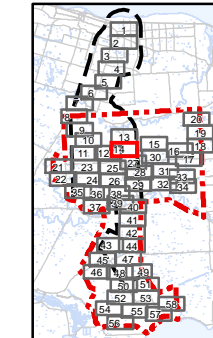

Client/Project
 Niagara Region Wind Corporation
 Niagara Region Wind Farm
 Water Assessment and Waterbody Report

Figure No.
3.14

Title
**Water Bodies
 Figure 3.14**

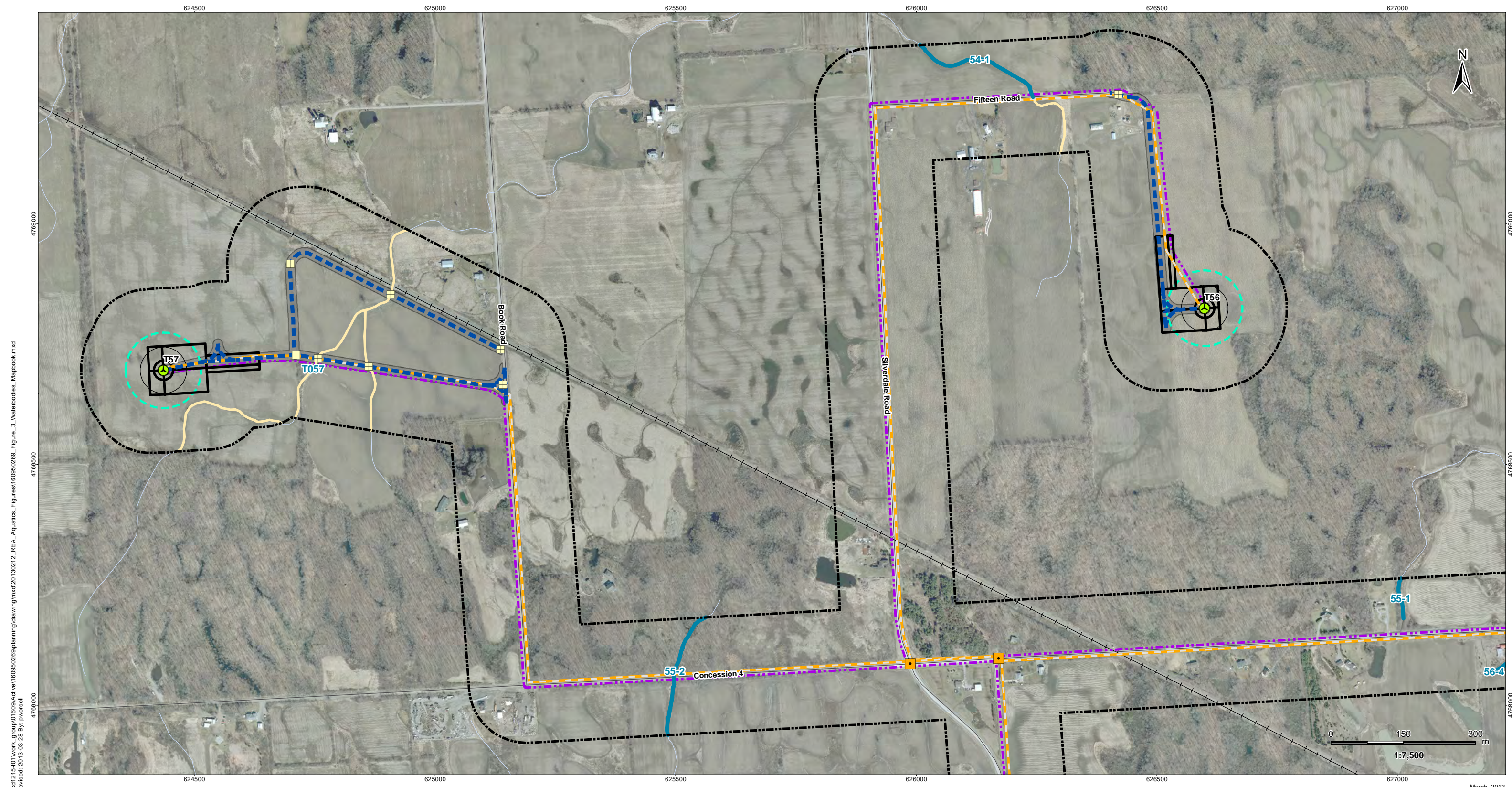

\\cd1215-101\work_group\01609\Active\160950269\planning\drawing\mxd\20130212_REA_Aquatics_Figures\160950269_Figure_3_Waterbodies_Mapbook.mxd
 Revised: 2013-03-28 By: pwersell

March, 2013
160950269



Legend

- | | | |
|---------------------------------|-------------------------------------|---|
| Project Study Area | Transformer Substation Location | Collector Lines – Underground or Overhead |
| Interconnector Study Area | Junction Box | Fibre Optic Line |
| 120m Zone of Investigation | Proposed Culvert | Potential Access Road |
| Watercourse (MNR) | Turbine Blade Length | Access Road 20m Construction Area |
| Waterbody | Preferred Transmission Route | |
| Non-waterbody | Alternate Transmission Route | |
| Proposed Turbine Location | Temporary Laydown Area | |
| Turbine Blade Length 30m Buffer | Transformer Substation | |
| Tap-in Location | Potential Construction Laydown Area | |

Notes

- Coordinate System: NAD 1983 UTM Zone 17N).
- Base features produced under license with the Ontario Ministry of Natural Resources © Queen's Printer for Ontario, 2011.
- Orthoimagery source: First Base Solutions, Date: Spring 2010.

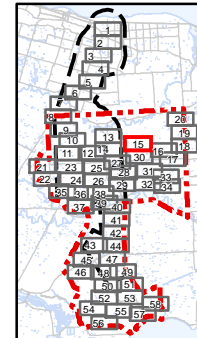

Client/Project
 Niagara Region Wind Corporation
 Niagara Region Wind Farm
 Water Assessment and Waterbody Report

Figure No.
 3.15

Title
Water Bodies
Figure 3.15

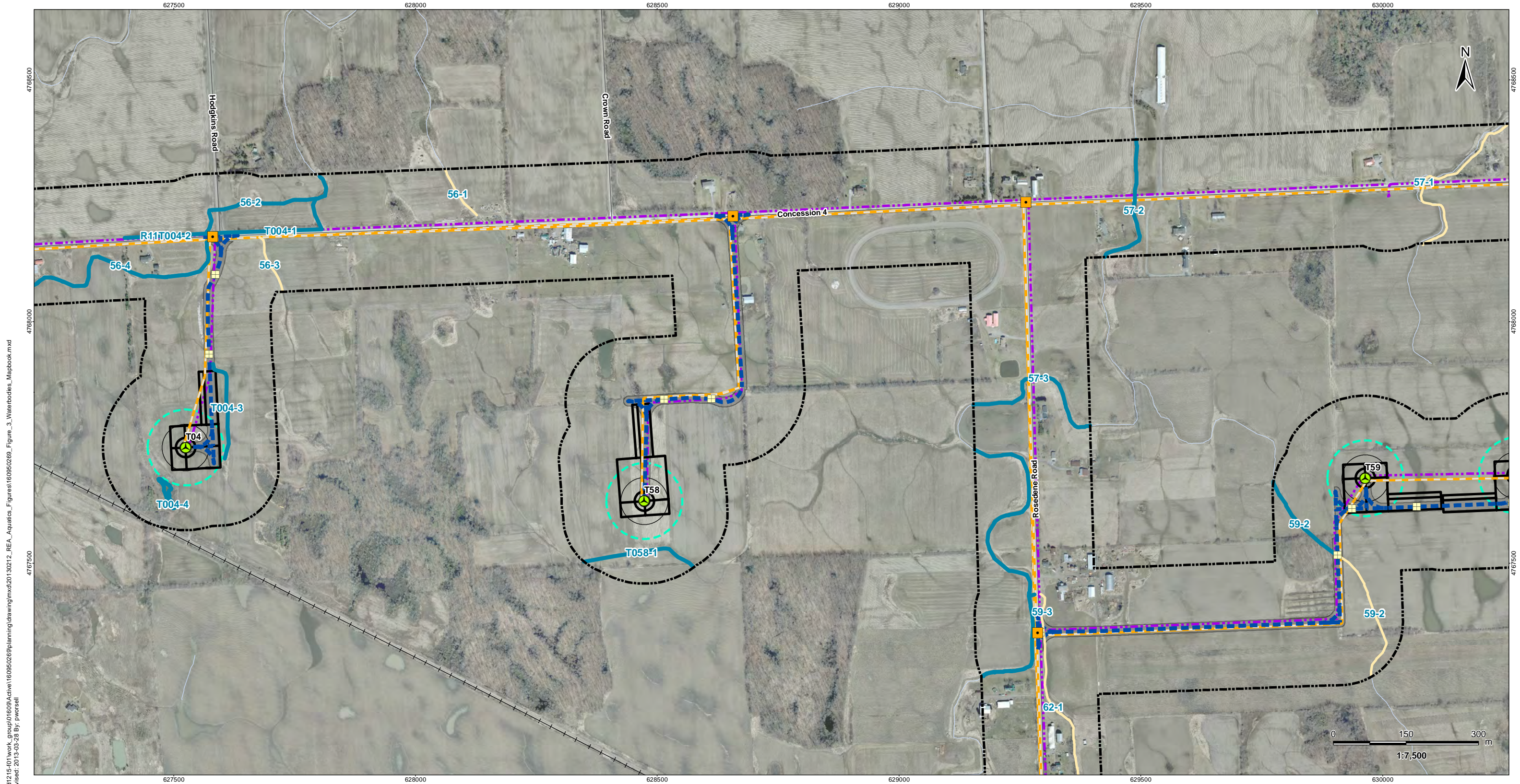

\\cd1215-101\work_group\01609\Active\160950269\planning\drawing\mxd\20130212_REA_Aquatics_Figures\160950269_Figure_3_Waterbodies_Mapbook.mxd
 Revised: 2013-03-28 By: p.worsell

March, 2013
160950269



Legend

- | | | |
|---------------------------------|-------------------------------------|---|
| Project Study Area | Transformer Substation Location | Collector Lines – Underground or Overhead |
| Interconnector Study Area | Junction Box | Fibre Optic Line |
| 120m Zone of Investigation | Proposed Culvert | Potential Access Road |
| Watercourse (MNR) | Turbine Blade Length | Access Road 20m Construction Area |
| Waterbody | Preferred Transmission Route | |
| Non-waterbody | Alternate Transmission Route | |
| Proposed Turbine Location | Temporary Laydown Area | |
| Turbine Blade Length 30m Buffer | Transformer Substation | |
| Tap-in Location | Potential Construction Laydown Area | |

Notes

- Coordinate System: NAD 1983 UTM Zone 17N).
- Base features produced under license with the Ontario Ministry of Natural Resources © Queen's Printer for Ontario, 2011.
- Orthoimagery source: First Base Solutions, Date: Spring 2010.

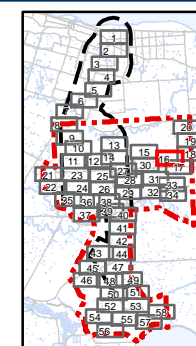

Client/Project
 Niagara Region Wind Corporation
 Niagara Region Wind Farm
 Water Assessment and Waterbody Report

Figure No.
 3.16

Title
 Water Bodies
 Figure 3.16

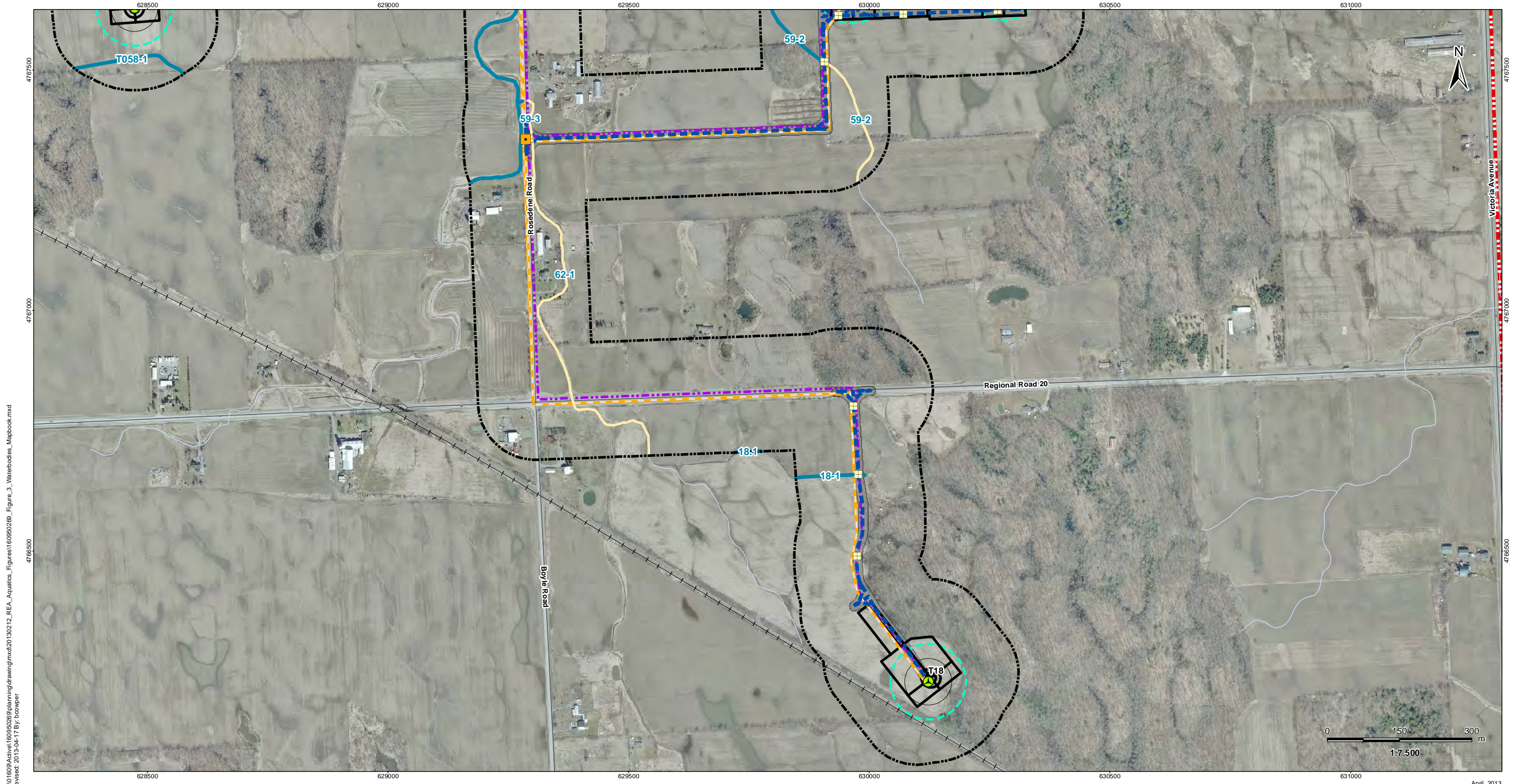

V:\01609\Active\160950269\planning\drawing\mxd\20130212_REA_Aquatics_Figures\160950269_Figure_3_Waterbodies_Mapbook.mxd
 Revised: 2013-04-17 By: bowper

April, 2013
160950269



Legend

- | | | |
|----------------------------|---------------------------------|---|
| Project Study Area | Turbine Blade Length 30m Buffer | Transformer Substation |
| Interconnector Study Area | Turbine Blade Length | Potential Construction Laydown Area |
| 120m Zone of Investigation | Tap-in Location | Collector Lines – Underground or Overhead |
| Watercourse (MNR) | Transformer Substation Location | Fibre Optic Line |
| Waterbody | Junction Box | Potential Access Road |
| Non-waterbody | Proposed Culvert | Access Road 20m Construction Area |
| Proposed Turbine Location | Preferred Transmission Route | |
| | Alternate Transmission Route | |
| | Temporary Laydown Area | |

Notes

- Coordinate System: NAD 1983 UTM Zone 17N).
- Base features produced under license with the Ontario Ministry of Natural Resources © Queen's Printer for Ontario, 2011.
- Orthoimagery source: First Base Solutions, Date Spring 2010.

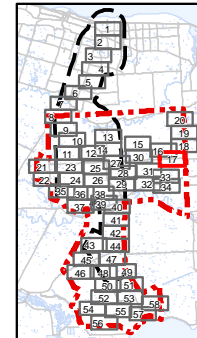

Client/Project
Niagara Region Wind Corporation
Niagara Region Wind Farm
Water Assessment and Waterbody Report

Figure No.
3.17

Title
Water Bodies
Figure 3.17



\\d1215-01\work_group\01609\active\160950269\planning\drawing\mxd\20130212_REA_Aquatics_Figures\160950269_Figure_3_Waterbodies_Mapbook.mxd
 Revised: 2013-03-28 By: pworesell

March, 2013
160950269



Legend

- | | | |
|---------------------------------|-------------------------------------|---|
| Project Study Area | Transformer Substation Location | Collector Lines – Underground or Overhead |
| Interconnector Study Area | Junction Box | Fibre Optic Line |
| 120m Zone of Investigation | Proposed Culvert | Potential Access Road |
| Watercourse (MNR) | Turbine Blade Length | Access Road 20m Construction Area |
| Waterbody | Preferred Transmission Route | |
| Non-waterbody | Alternate Transmission Route | |
| Proposed Turbine Location | Temporary Laydown Area | |
| Turbine Blade Length 30m Buffer | Transformer Substation | |
| Tap-in Location | Potential Construction Laydown Area | |

Notes

- Coordinate System: NAD 1983 UTM Zone 17N).
- Base features produced under license with the Ontario Ministry of Natural Resources © Queen's Printer for Ontario, 2011.
- Orthimagery source: First Base Solutions, Date Spring 2010.

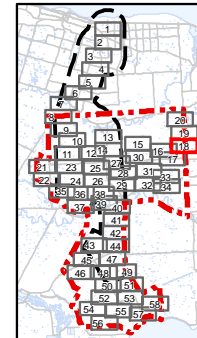

Client/Project
 Niagara Region Wind Corporation
 Niagara Region Wind Farm
 Water Assessment and Waterbody Report

Figure No.
 3.18

Title
Water Bodies
Figure 3.18



\\d1215-f01\work_group\01609\active\160950269\planning\drawing\mxd\20130212_REA_Aquatics_Figures\160950269_Figure_3_Waterbodies_Mapbook.mxd
 Revised: 2013-03-28 By: pworsell

March, 2013
160950269



Legend

- | | | |
|---------------------------------|-------------------------------------|---|
| Project Study Area | Transformer Substation Location | Collector Lines – Underground or Overhead |
| Interconnector Study Area | Junction Box | Fibre Optic Line |
| 120m Zone of Investigation | Proposed Culvert | Potential Access Road |
| Watercourse (MNR) | Turbine Blade Length | Access Road 20m Construction Area |
| Waterbody | Preferred Transmission Route | |
| Non-waterbody | Alternate Transmission Route | |
| Proposed Turbine Location | Temporary Laydown Area | |
| Turbine Blade Length 30m Buffer | Transformer Substation | |
| Tap-in Location | Potential Construction Laydown Area | |

Notes

- Coordinate System: NAD 1983 UTM Zone 17N).
- Base features produced under license with the Ontario Ministry of Natural Resources © Queen's Printer for Ontario, 2011.
- Orthoimagery source: First Base Solutions, Date Spring 2010.

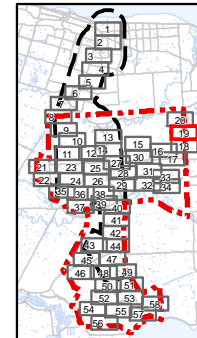

Client/Project
 Niagara Region Wind Corporation
 Niagara Region Wind Farm
 Water Assessment and Waterbody Report

Figure No.
3.19

Title
**Water Bodies
 Figure 3.19**

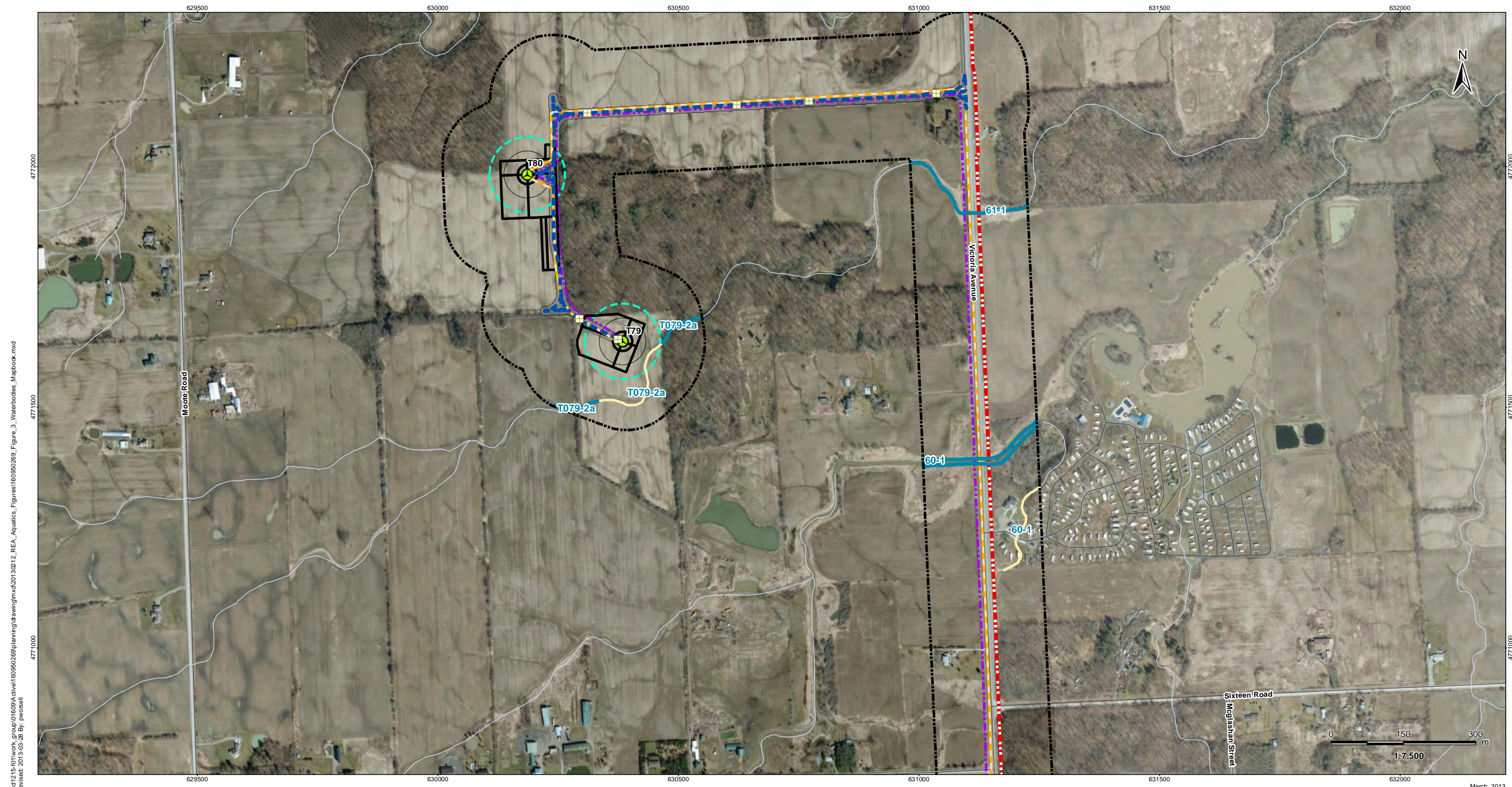

\\d1215-f01\work_group\01609\active\160950269\planning\drawing\mxd\20130212_REA_Aquatics_Figures\160950269_Figure_3_Waterbodies_Mapbook.mxd
 Revised: 2013-03-28 By: pworsell

March, 2013
160950269



Legend

- | | | |
|---------------------------------|-------------------------------------|---|
| Project Study Area | Transformer Substation Location | Collector Lines – Underground or Overhead |
| Interconnector Study Area | Junction Box | Fibre Optic Line |
| 120m Zone of Investigation | Proposed Culvert | Potential Access Road |
| Watercourse (MNR) | Turbine Blade Length | Access Road 20m Construction Area |
| Waterbody | Preferred Transmission Route | |
| Non-waterbody | Alternate Transmission Route | |
| Proposed Turbine Location | Temporary Laydown Area | |
| Turbine Blade Length 30m Buffer | Transformer Substation | |
| Tap-in Location | Potential Construction Laydown Area | |

Notes

- Coordinate System: NAD 1983 UTM Zone 17N).
- Base features produced under license with the Ontario Ministry of Natural Resources © Queen's Printer for Ontario, 2011.
- Orthoimagery source: First Base Solutions, Date Spring 2010.

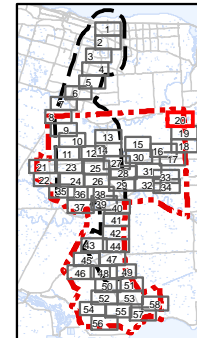

Client/Project
 Niagara Region Wind Corporation
 Niagara Region Wind Farm
 Water Assessment and Waterbody Report

Figure No.
 3.20

Title
Water Bodies
Figure 3.20

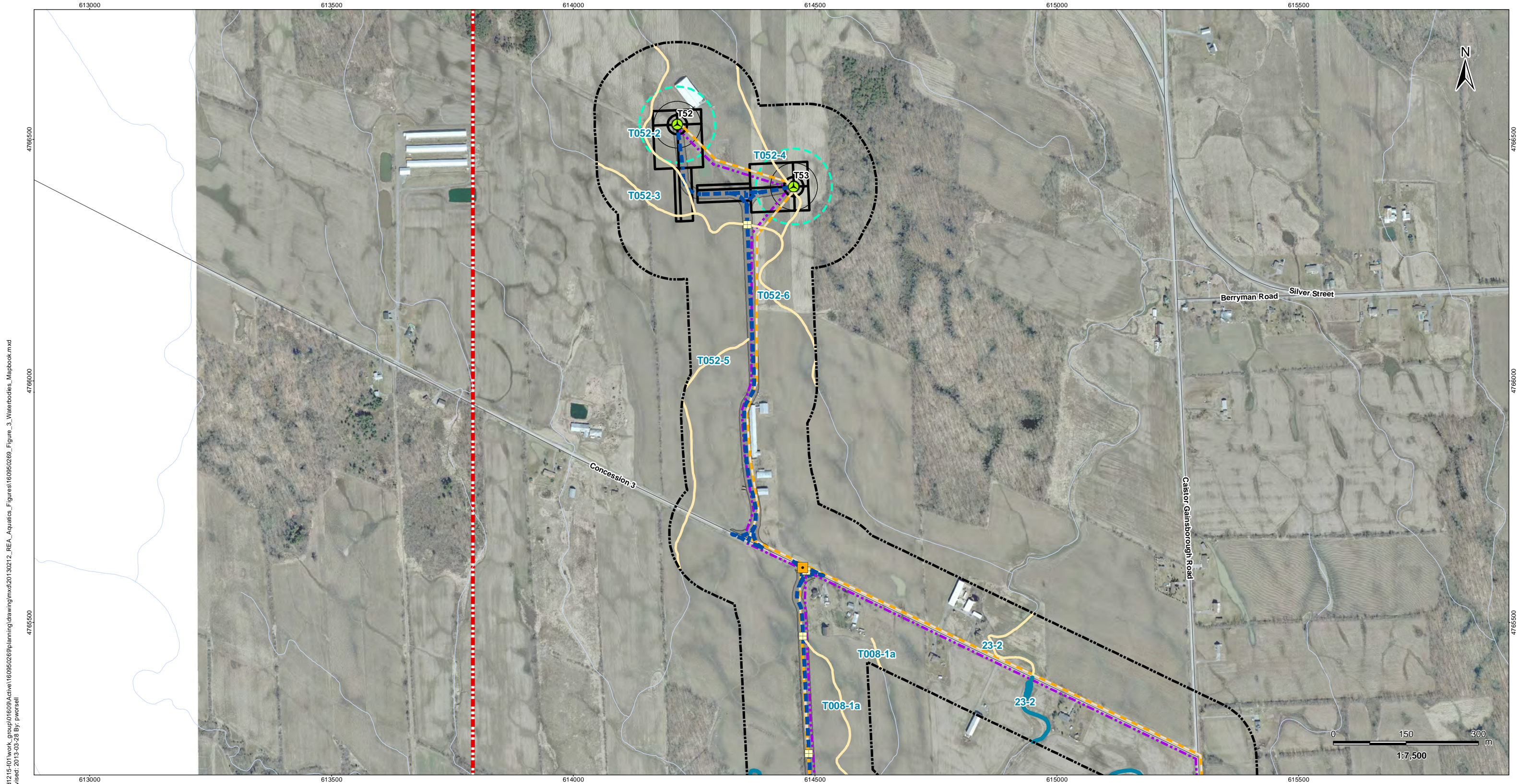

\\cd1215-101\work_group\01609\Active\160950269\planning\drawing\mxd\20130212_REA_Aquatics_Figures\160950269_Figure_3_Waterbodies_Mapbook.mxd
 Revised: 2013-03-28 By: pwersell

March, 2013
160950269



Legend

- | | | |
|---------------------------------|-------------------------------------|---|
| Project Study Area | Transformer Substation Location | Collector Lines – Underground or Overhead |
| Interconnector Study Area | Junction Box | Fibre Optic Line |
| 120m Zone of Investigation | Proposed Culvert | Potential Access Road |
| Watercourse (MNR) | Turbine Blade Length | Access Road 20m Construction Area |
| Waterbody | Preferred Transmission Route | |
| Non-waterbody | Alternate Transmission Route | |
| Proposed Turbine Location | Temporary Laydown Area | |
| Turbine Blade Length 30m Buffer | Transformer Substation | |
| Tap-in Location | Potential Construction Laydown Area | |

Notes

- Coordinate System: NAD 1983 UTM Zone 17N).
- Base features produced under license with the Ontario Ministry of Natural Resources © Queen's Printer for Ontario, 2011.
- Orthoimagery source: First Base Solutions, Date Spring 2010.

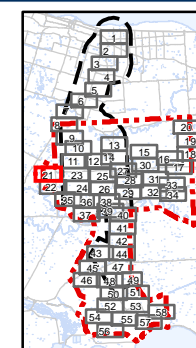

Client/Project
 Niagara Region Wind Corporation
 Niagara Region Wind Farm
 Water Assessment and Waterbody Report

Figure No.
 3.21

Title
Water Bodies
Figure 3.21

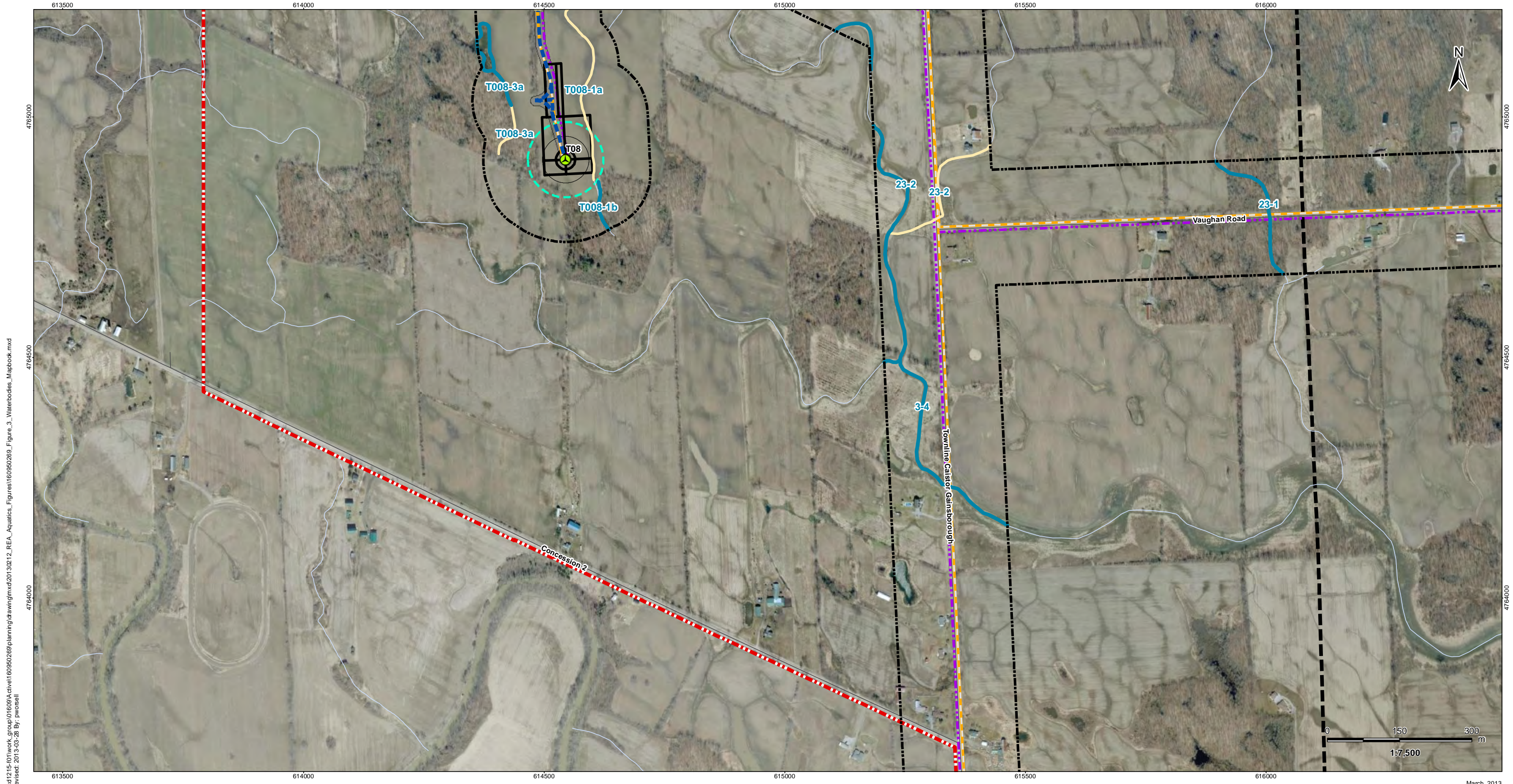

\\d1215-f01\work_group\01609\active\160950269\planning\drawing\mxd\20130212_REA_Aquatics_Figures\160950269_Figure_3_Waterbodies_Mapbook.mxd
 Revised: 2013-03-28 By: p.worsell

March, 2013
160950269



Legend

- | | | |
|---------------------------------|-------------------------------------|---|
| Project Study Area | Transformer Substation Location | Collector Lines – Underground or Overhead |
| Interconnector Study Area | Junction Box | Fibre Optic Line |
| 120m Zone of Investigation | Proposed Culvert | Potential Access Road |
| Watercourse (MNR) | Turbine Blade Length | Access Road 20m Construction Area |
| Waterbody | Preferred Transmission Route | |
| Non-waterbody | Alternate Transmission Route | |
| Proposed Turbine Location | Temporary Laydown Area | |
| Turbine Blade Length 30m Buffer | Transformer Substation | |
| Tap-in Location | Potential Construction Laydown Area | |

Notes

- Coordinate System: NAD 1983 UTM Zone 17N).
- Base features produced under license with the Ontario Ministry of Natural Resources © Queen's Printer for Ontario, 2011.
- Orthoimagery source: First Base Solutions, Date Spring 2010.

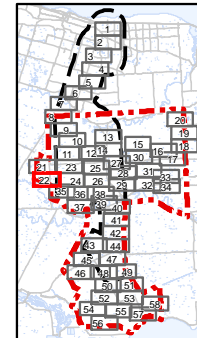

Client/Project
 Niagara Region Wind Corporation
 Niagara Region Wind Farm
 Water Assessment and Waterbody Report

Figure No.
 3.22

Title
**Water Bodies
 Figure 3.22**

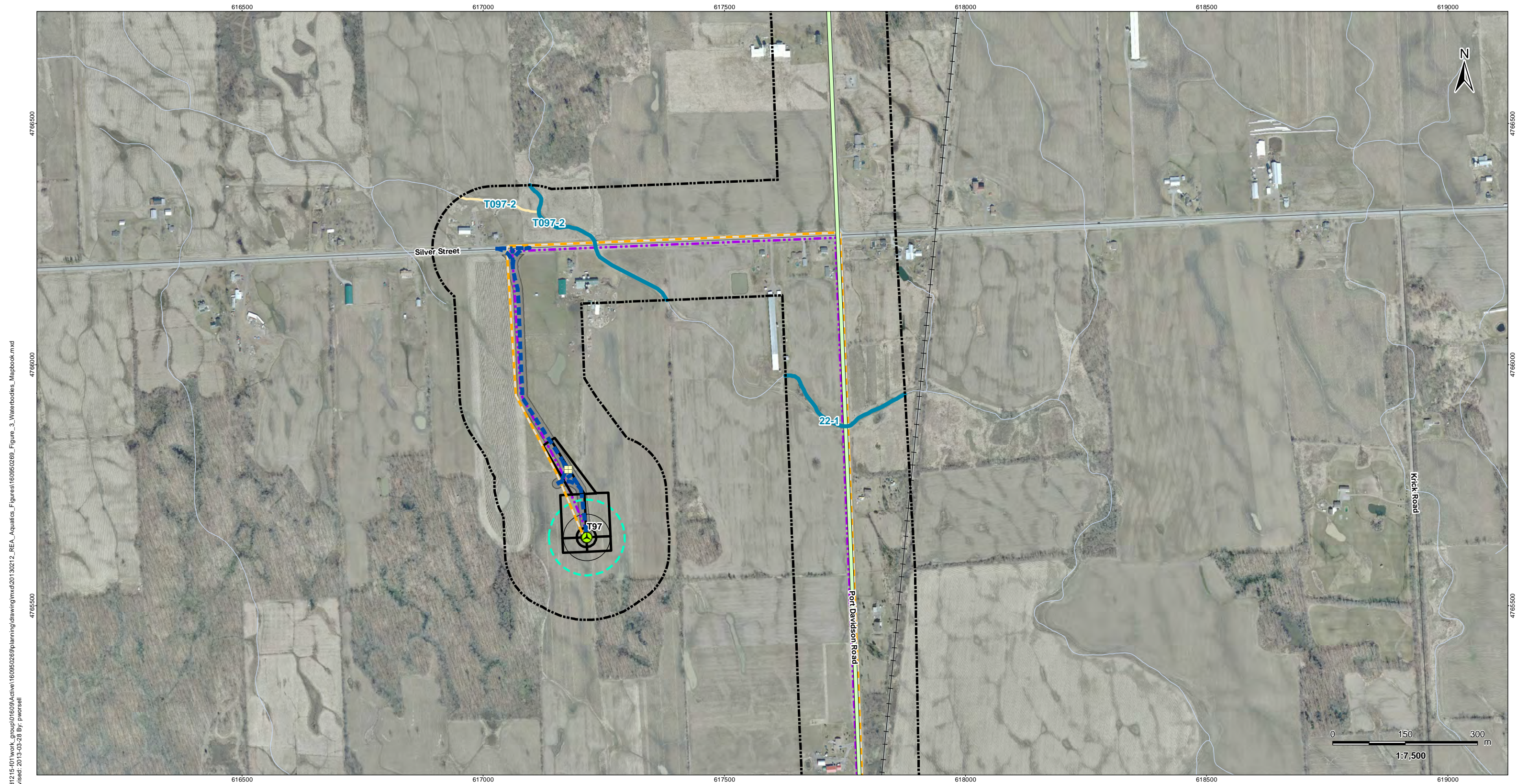

\\cd1215-101\work_group\01609\Active\160950269\planning\drawing\mxd\20130212_REA_Aquatics_Figures\160950269_Figure_3_Waterbodies_Mapbook.mxd
 Revised: 2013-03-28 By: pwersell

March, 2013
160950269



Legend

- | | | |
|---------------------------------|-------------------------------------|---|
| Project Study Area | Transformer Substation Location | Collector Lines – Underground or Overhead |
| Interconnector Study Area | Junction Box | Fibre Optic Line |
| 120m Zone of Investigation | Proposed Culvert | Potential Access Road |
| Watercourse (MNR) | Turbine Blade Length | Access Road 20m Construction Area |
| Waterbody | Preferred Transmission Route | |
| Non-waterbody | Alternate Transmission Route | |
| Proposed Turbine Location | Temporary Laydown Area | |
| Turbine Blade Length 30m Buffer | Transformer Substation | |
| Tap-in Location | Potential Construction Laydown Area | |

Notes

- Coordinate System: NAD 1983 UTM Zone 17N).
- Base features produced under license with the Ontario Ministry of Natural Resources © Queen's Printer for Ontario, 2011.
- Orthoimagery source: First Base Solutions, Date Spring 2010.

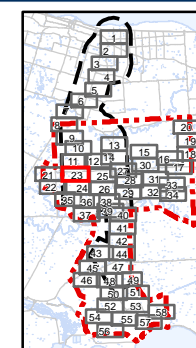

Client/Project
 Niagara Region Wind Corporation
 Niagara Region Wind Farm
 Water Assessment and Waterbody Report

Figure No.
 3.23

Title
Water Bodies
Figure 3.23

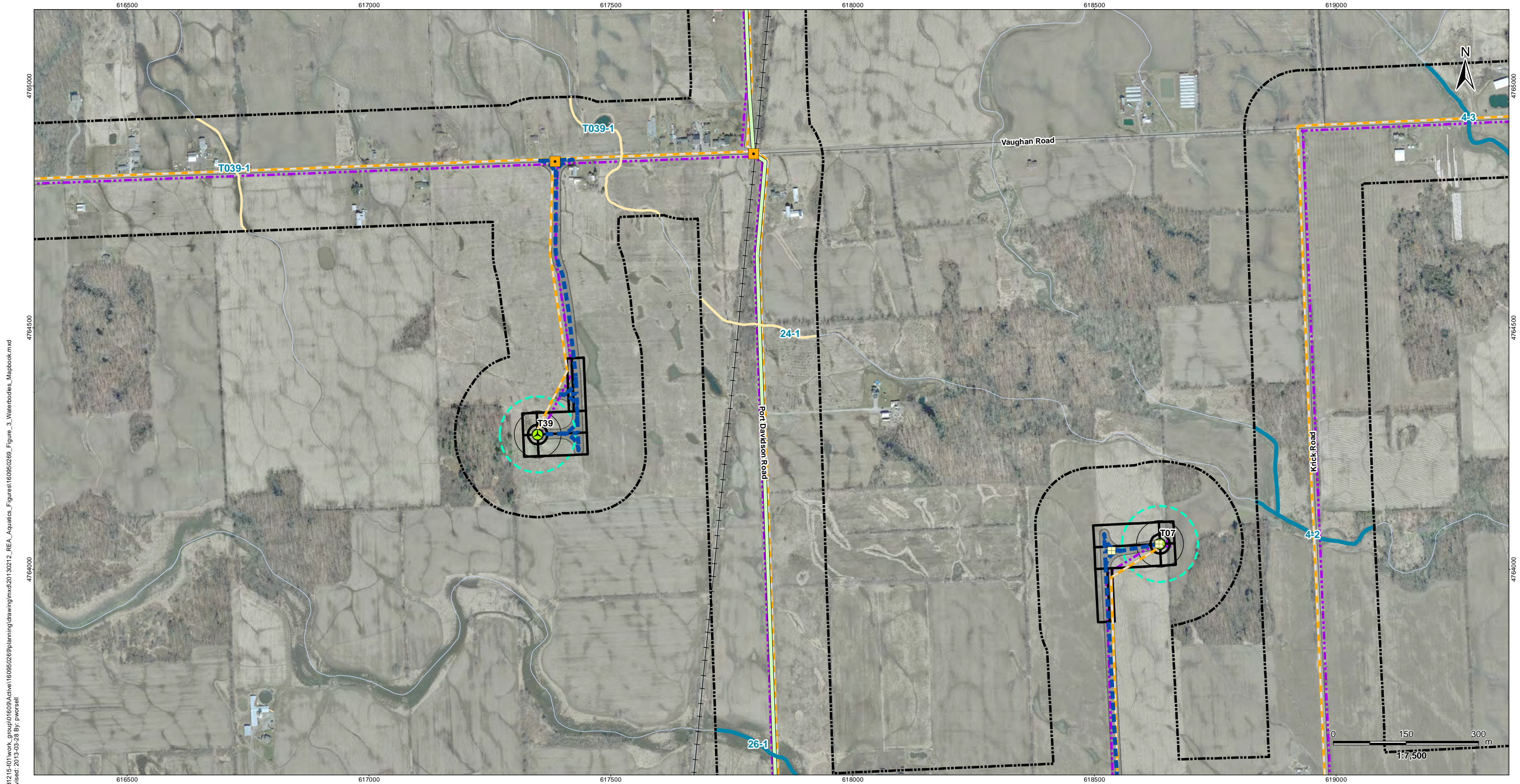

\\cd1215-101\work_group\01609\Active\160950269\planning\drawing\mxd\20130212_REA_Aquatics_Figures\160950269_Figure_3_Waterbodies_Mapbook.mxd
 Revised: 2013-03-28 By: pwersell

March, 2013
160950269



Legend

- | | | |
|---------------------------------|-------------------------------------|---|
| Project Study Area | Transformer Substation Location | Collector Lines – Underground or Overhead |
| Interconnector Study Area | Junction Box | Fibre Optic Line |
| 120m Zone of Investigation | Proposed Culvert | Potential Access Road |
| Watercourse (MNR) | Turbine Blade Length | Access Road 20m Construction Area |
| Waterbody | Preferred Transmission Route | |
| Non-waterbody | Alternate Transmission Route | |
| Proposed Turbine Location | Temporary Laydown Area | |
| Turbine Blade Length 30m Buffer | Transformer Substation | |
| Tap-in Location | Potential Construction Laydown Area | |

Notes

- Coordinate System: NAD 1983 UTM Zone 17N).
- Base features produced under license with the Ontario Ministry of Natural Resources © Queen's Printer for Ontario, 2011.
- Orthoimagery source: First Base Solutions, Date Spring 2010.

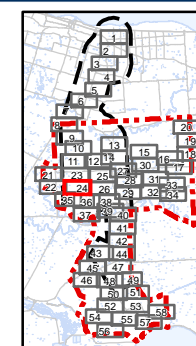

Client/Project
 Niagara Region Wind Corporation
 Niagara Region Wind Farm
 Water Assessment and Waterbody Report

Figure No.
 3.24

Title
Water Bodies
Figure 3.24

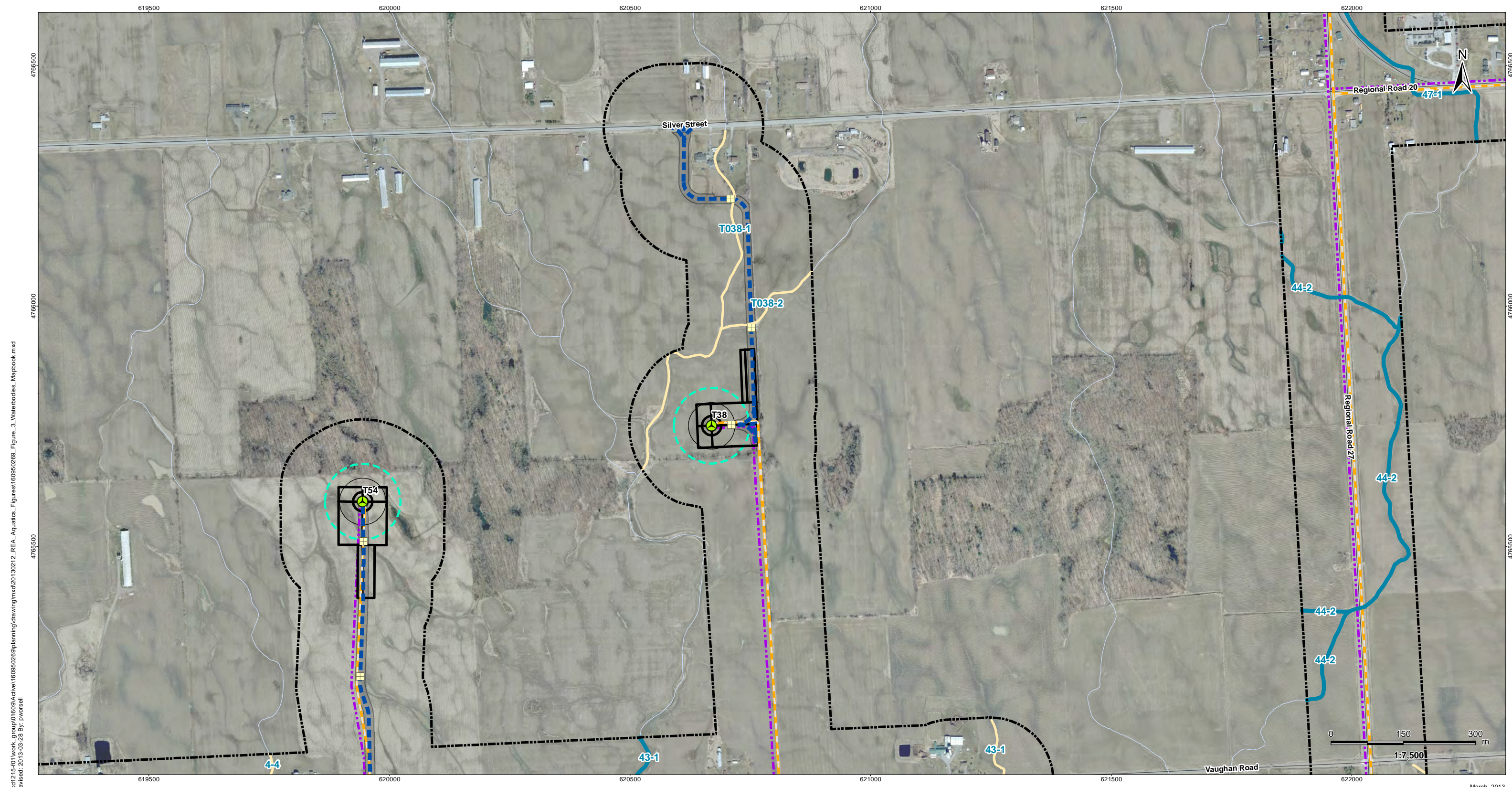

\\cd1215-f01\work_group\01609\Active\160950269\planning\drawing\mxd\20130212_REA_Aquatics_Figures\160950269_Figure_3_Waterbodies_Mapbook.mxd
 Revised: 2013-03-28 By: pwersell

March, 2013
160950269



Legend

- | | | |
|---------------------------------|-------------------------------------|---|
| Project Study Area | Transformer Substation Location | Collector Lines – Underground or Overhead |
| Interconnector Study Area | Junction Box | Fibre Optic Line |
| 120m Zone of Investigation | Proposed Culvert | Potential Access Road |
| Watercourse (MNR) | Turbine Blade Length | Access Road 20m Construction Area |
| Waterbody | Preferred Transmission Route | |
| Non-waterbody | Alternate Transmission Route | |
| Proposed Turbine Location | Temporary Laydown Area | |
| Turbine Blade Length 30m Buffer | Transformer Substation | |
| Tap-in Location | Potential Construction Laydown Area | |

Notes

- Coordinate System: NAD 1983 UTM Zone 17N).
- Base features produced under license with the Ontario Ministry of Natural Resources © Queen's Printer for Ontario, 2011.
- Orthoimagery source: First Base Solutions, Date: Spring 2010.

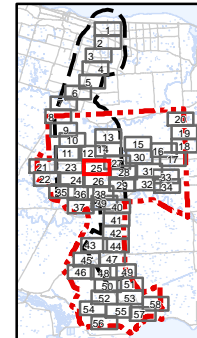

Client/Project
 Niagara Region Wind Corporation
 Niagara Region Wind Farm
 Water Assessment and Waterbody Report

Figure No.
 3.25

Title
Water Bodies
Figure 3.25

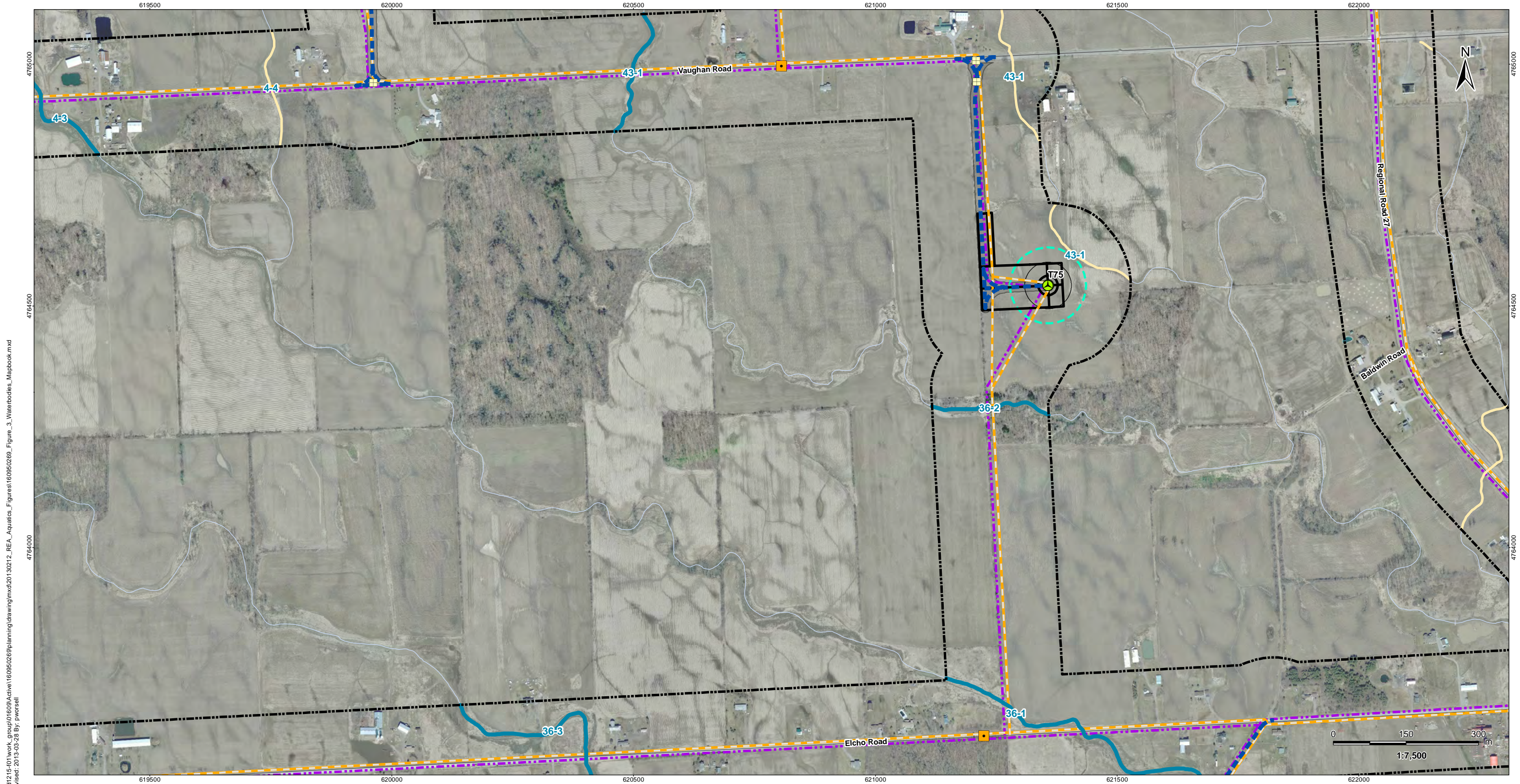

\\cd1215-f01\work_group\01609\Active\160950269\planning\drawing\mxd\20130212_REA_Aquatics_Figures\160950269_Figure_3_Waterbodies_Mapbook.mxd
 Revised: 2013-03-28 By: pwersell

March, 2013
160950269



Legend

- | | | |
|---------------------------------|-------------------------------------|---|
| Project Study Area | Transformer Substation Location | Collector Lines – Underground or Overhead |
| Interconnector Study Area | Junction Box | Fibre Optic Line |
| 120m Zone of Investigation | Proposed Culvert | Potential Access Road |
| Watercourse (MNR) | Turbine Blade Length | Access Road 20m Construction Area |
| Waterbody | Preferred Transmission Route | |
| Non-waterbody | Alternate Transmission Route | |
| Proposed Turbine Location | Temporary Laydown Area | |
| Turbine Blade Length 30m Buffer | Transformer Substation | |
| Tap-in Location | Potential Construction Laydown Area | |

Notes

- Coordinate System: NAD 1983 UTM Zone 17N).
- Base features produced under license with the Ontario Ministry of Natural Resources © Queen's Printer for Ontario, 2011.
- Orthoimagery source: First Base Solutions, Date Spring 2010.

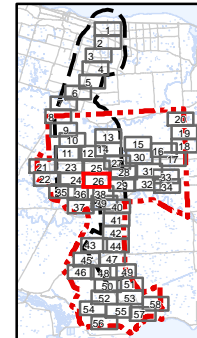

Client/Project
 Niagara Region Wind Corporation
 Niagara Region Wind Farm
 Water Assessment and Waterbody Report

Figure No.
 3.26

Title
Water Bodies
Figure 3.26

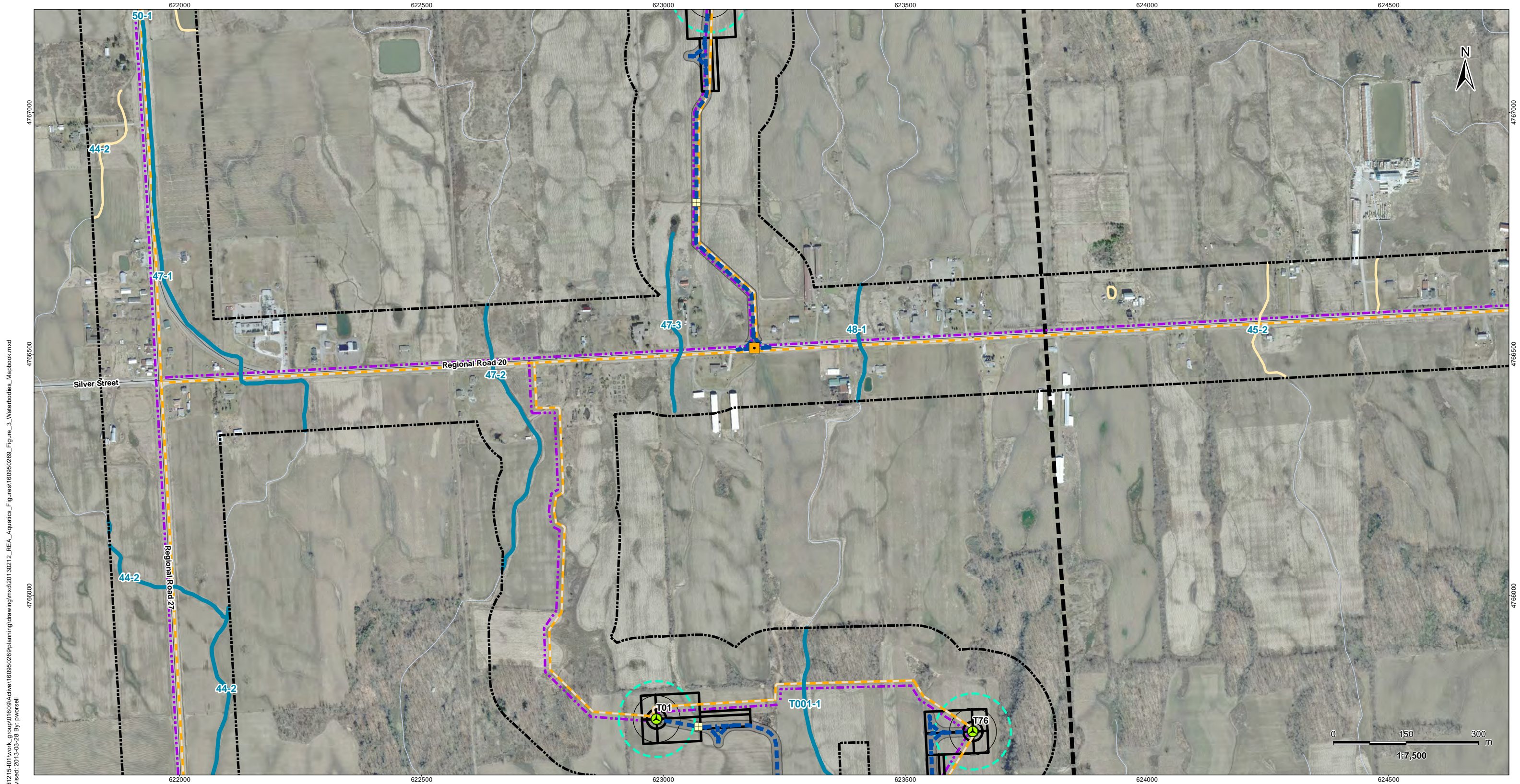

I:\d1215-101\work_group\01609\Active\160950269\planning\drawing\mxd\20130212_REA_Aquatics_Figures\160950269_Figure_3_Waterbodies_Mapbook.mxd
 Revised: 2013-03-28 By: pwersell

March, 2013
160950269



Legend

- | | | |
|---------------------------------|-------------------------------------|---|
| Project Study Area | Transformer Substation Location | Collector Lines – Underground or Overhead |
| Interconnector Study Area | Junction Box | Fibre Optic Line |
| 120m Zone of Investigation | Proposed Culvert | Potential Access Road |
| Watercourse (MNR) | Turbine Blade Length | Access Road 20m Construction Area |
| Waterbody | Preferred Transmission Route | |
| Non-waterbody | Alternate Transmission Route | |
| Proposed Turbine Location | Temporary Laydown Area | |
| Turbine Blade Length 30m Buffer | Transformer Substation | |
| Tap-in Location | Potential Construction Laydown Area | |

Notes

- Coordinate System: NAD 1983 UTM Zone 17N).
- Base features produced under license with the Ontario Ministry of Natural Resources © Queen's Printer for Ontario, 2011.
- Orthoimagery source: First Base Solutions, Date: Spring 2010.

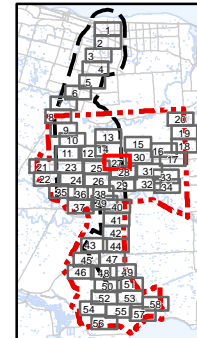

Client/Project
 Niagara Region Wind Corporation
 Niagara Region Wind Farm
 Water Assessment and Waterbody Report

Figure No.
 3.27

Title
Water Bodies
Figure 3.27

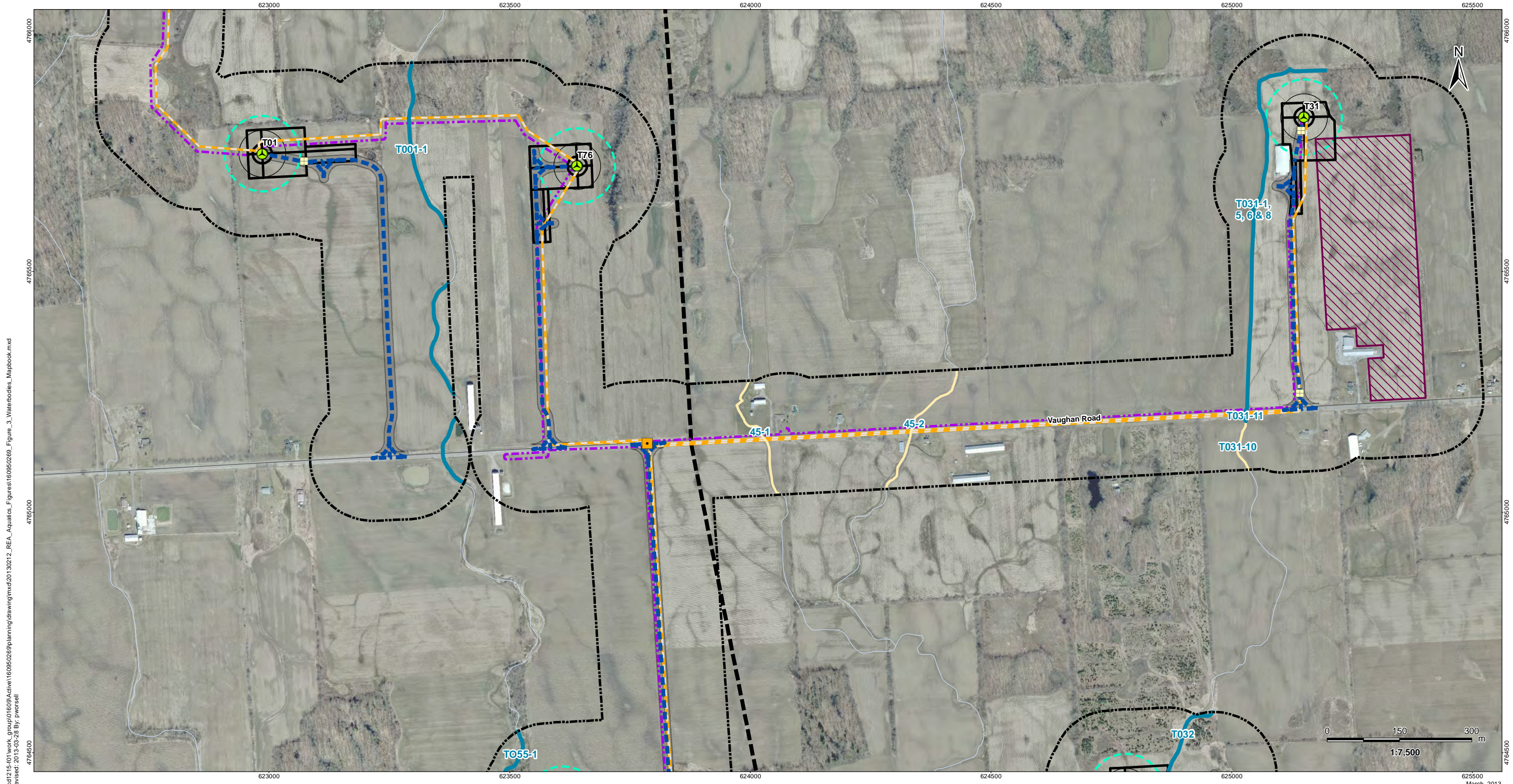

\\cd1215-f01\work_group\01609\Active\160950269\planning\drawing\mxd\20130212_REA_Aquatics_Figures\160950269_Figure_3_Waterbodies_Mapbook.mxd
 Revised: 2013-03-28 By: pwersell



Legend

- | | | |
|---------------------------------|-------------------------------------|---|
| Project Study Area | Transformer Substation Location | Collector Lines – Underground or Overhead |
| Interconnector Study Area | Junction Box | Fibre Optic Line |
| 120m Zone of Investigation | Proposed Culvert | Potential Access Road |
| Watercourse (MNR) | Turbine Blade Length | Access Road 20m Construction Area |
| Waterbody | Preferred Transmission Route | |
| Non-waterbody | Alternate Transmission Route | |
| Proposed Turbine Location | Temporary Laydown Area | |
| Turbine Blade Length 30m Buffer | Transformer Substation | |
| Tap-in Location | Potential Construction Laydown Area | |

Notes

- Coordinate System: NAD 1983 UTM Zone 17N).
- Base features produced under license with the Ontario Ministry of Natural Resources © Queen's Printer for Ontario, 2011.
- Orthoimagery source: First Base Solutions, Date Spring 2010.

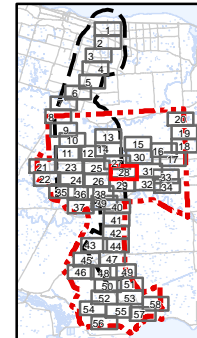

Client/Project
 Niagara Region Wind Corporation
 Niagara Region Wind Farm
 Water Assessment and Waterbody Report

Figure No.
 3.28

Title
Water Bodies
Figure 3.28

March, 2013
 160950269

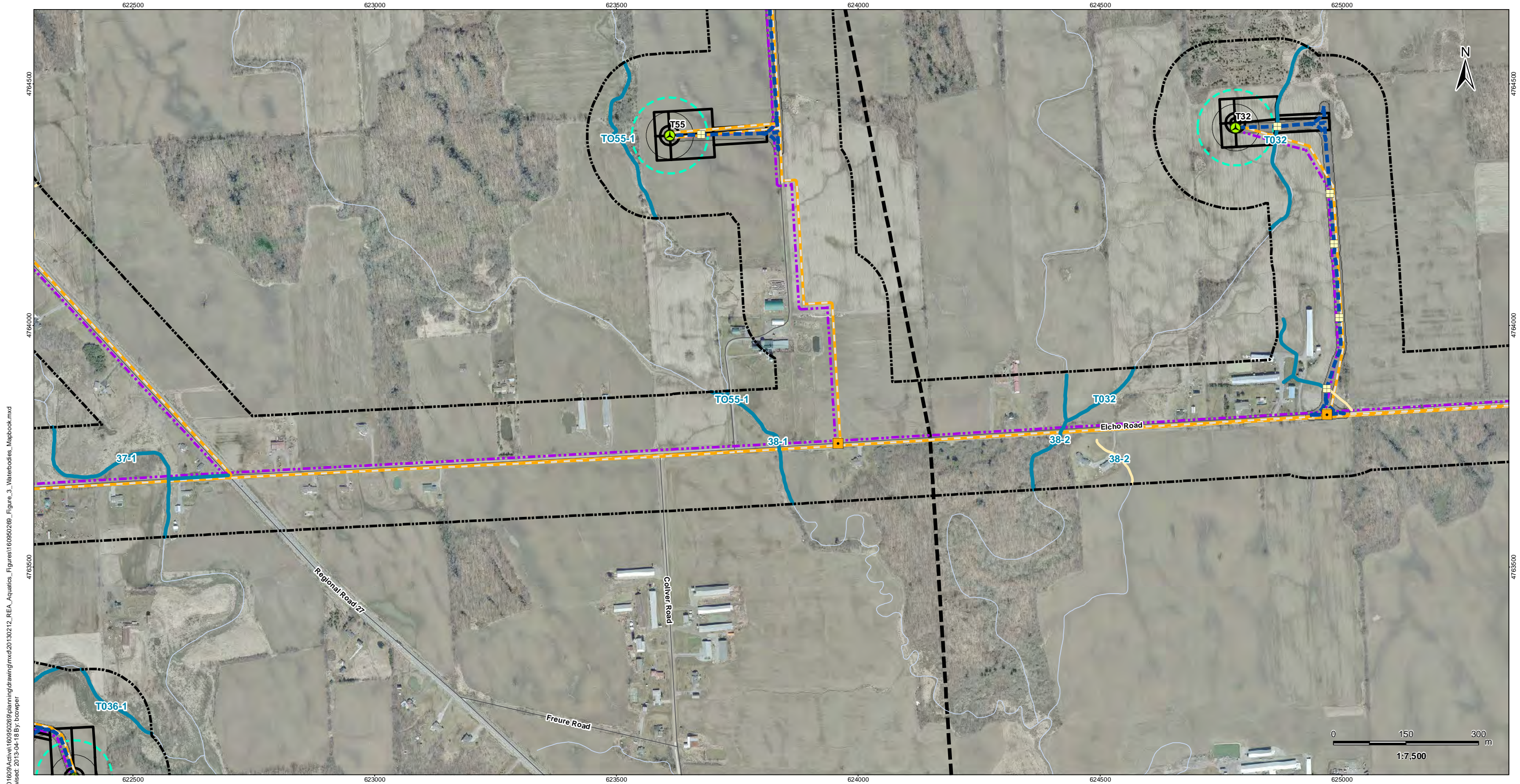

V:\01609\Active\160950269\planning\drawing\mxd\20130212_REA_Aquatics_Figures\160950269_Figure_3_Waterbodies_Mapbook.mxd
 Revised: 2013-04-18 By: bowper

April, 2013
160950269



Legend

- | | | |
|----------------------------|---------------------------------|---|
| Project Study Area | Turbine Blade Length 30m Buffer | Transformer Substation |
| Interconnector Study Area | Turbine Blade Length | Potential Construction Laydown Area |
| 120m Zone of Investigation | Tap-in Location | Collector Lines – Underground or Overhead |
| Watercourse (MNR) | Transformer Substation Location | Fibre Optic Line |
| Waterbody | Junction Box | Potential Access Road |
| Non-waterbody | Proposed Culvert | Access Road 20m Construction Area |
| Proposed Turbine Location | Preferred Transmission Route | |
| | Alternate Transmission Route | |
| | Temporary Laydown Area | |

Notes

- Coordinate System: NAD 1983 UTM Zone 17N).
- Base features produced under license with the Ontario Ministry of Natural Resources © Queen's Printer for Ontario, 2011.
- Orthoimagery source: First Base Solutions, Date Spring 2010.

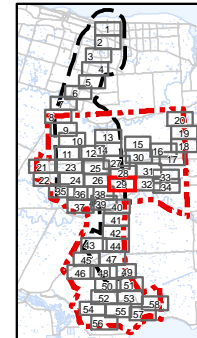

Client/Project
 Niagara Region Wind Corporation
 Niagara Region Wind Farm
 Water Assessment and Waterbody Report

Figure No.
 3.29

Title
Water Bodies
Figure 3.29

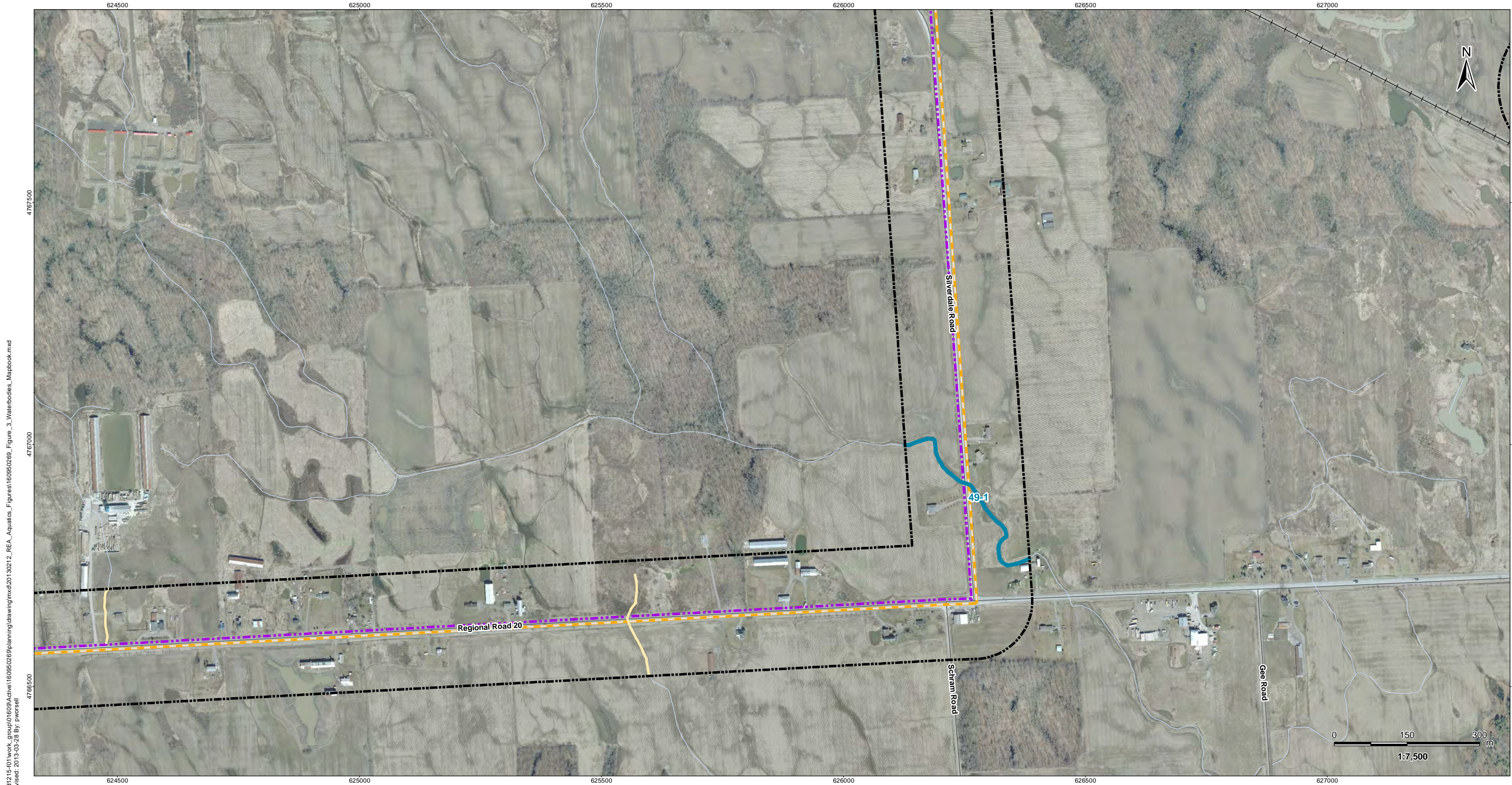

\\cd1215-101\work_group\01609\Active\160950269\planning\drawing\mxd\20130212_REA_Aquatics_Figures\160950269_Figure_3_Waterbodies_Mapbook.mxd
 Revised: 2013-03-28 By: p.worsell

March, 2013
160950269



Legend

- | | | |
|---------------------------------|-------------------------------------|---|
| Project Study Area | Transformer Substation Location | Collector Lines – Underground or Overhead |
| Interconnector Study Area | Junction Box | Fibre Optic Line |
| 120m Zone of Investigation | Proposed Culvert | Potential Access Road |
| Watercourse (MNR) | Turbine Blade Length | Access Road 20m Construction Area |
| Waterbody | Preferred Transmission Route | |
| Non-waterbody | Alternate Transmission Route | |
| Proposed Turbine Location | Temporary Laydown Area | |
| Turbine Blade Length 30m Buffer | Transformer Substation | |
| Tap-in Location | Potential Construction Laydown Area | |

Notes

- Coordinate System: NAD 1983 UTM Zone 17N).
- Base features produced under license with the Ontario Ministry of Natural Resources © Queen's Printer for Ontario, 2011.
- Orthoimagery source: First Base Solutions, Date: Spring 2010.

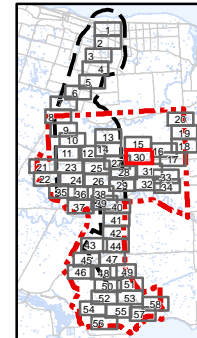

Client/Project
 Niagara Region Wind Corporation
 Niagara Region Wind Farm
 Water Assessment and Waterbody Report

Figure No.
3.30

Title
**Water Bodies
 Figure 3.30**

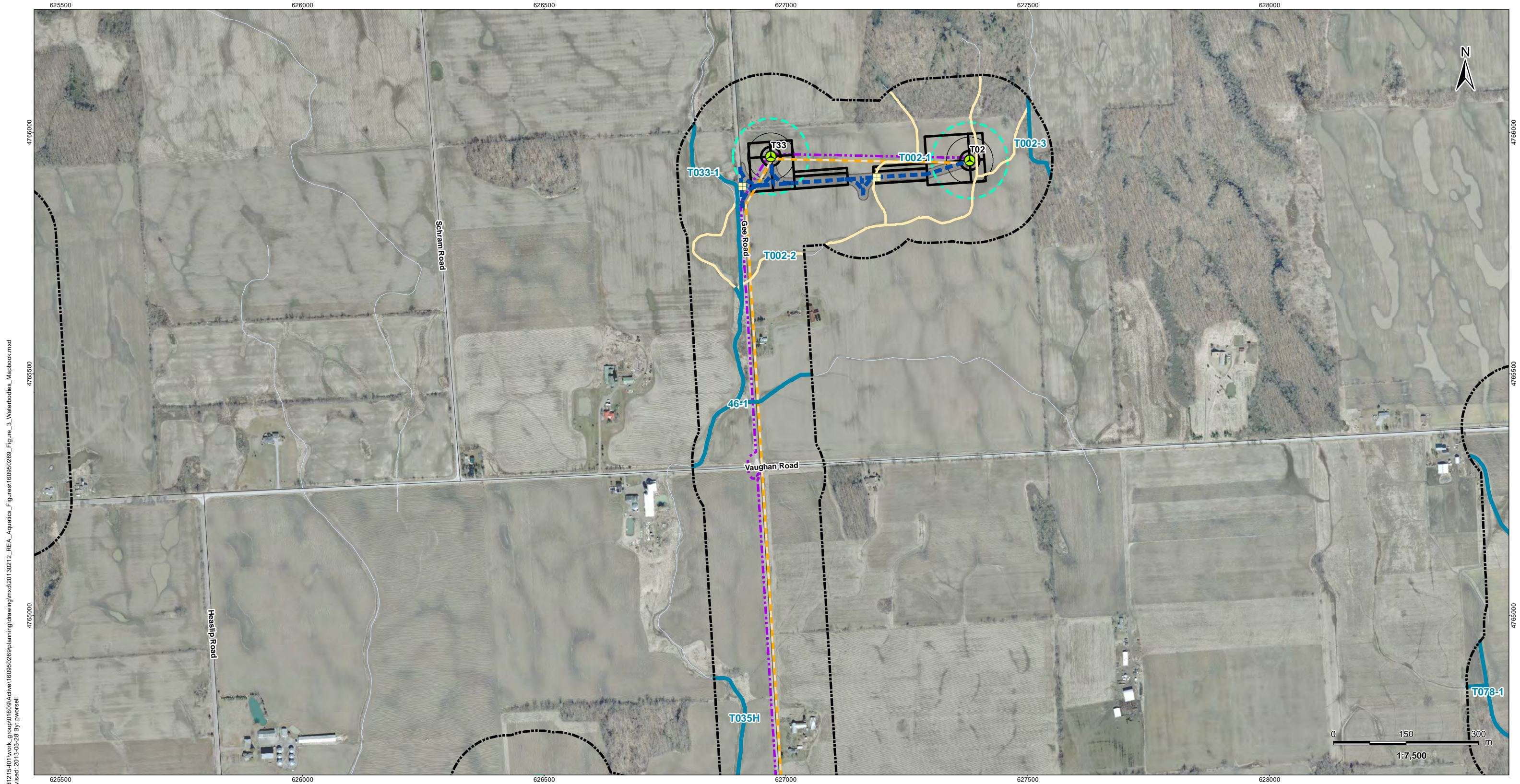

\\cd1215-101\work_group\01609\Active\160950269\planning\drawing\mxd\20130212_REA_Aquatics_Figures\160950269_Figure_3_Waterbodies_Mapbook.mxd
 Revised: 2013-03-28 By: pwersell

March, 2013
160950269



Legend

- | | | |
|---------------------------------|-------------------------------------|---|
| Project Study Area | Transformer Substation Location | Collector Lines – Underground or Overhead |
| Interconnector Study Area | Junction Box | Fibre Optic Line |
| 120m Zone of Investigation | Proposed Culvert | Potential Access Road |
| Watercourse (MNR) | Turbine Blade Length | Access Road 20m Construction Area |
| Waterbody | Preferred Transmission Route | |
| Non-waterbody | Alternate Transmission Route | |
| Proposed Turbine Location | Temporary Laydown Area | |
| Turbine Blade Length 30m Buffer | Transformer Substation | |
| Tap-in Location | Potential Construction Laydown Area | |

Notes

- Coordinate System: NAD 1983 UTM Zone 17N).
- Base features produced under license with the Ontario Ministry of Natural Resources © Queen's Printer for Ontario, 2011.
- Orthoimagery source: First Base Solutions, Date Spring 2010.

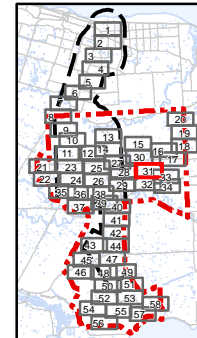

Client/Project
 Niagara Region Wind Corporation
 Niagara Region Wind Farm
 Water Assessment and Waterbody Report

Figure No.
3.31

Title
**Water Bodies
 Figure 3.31**

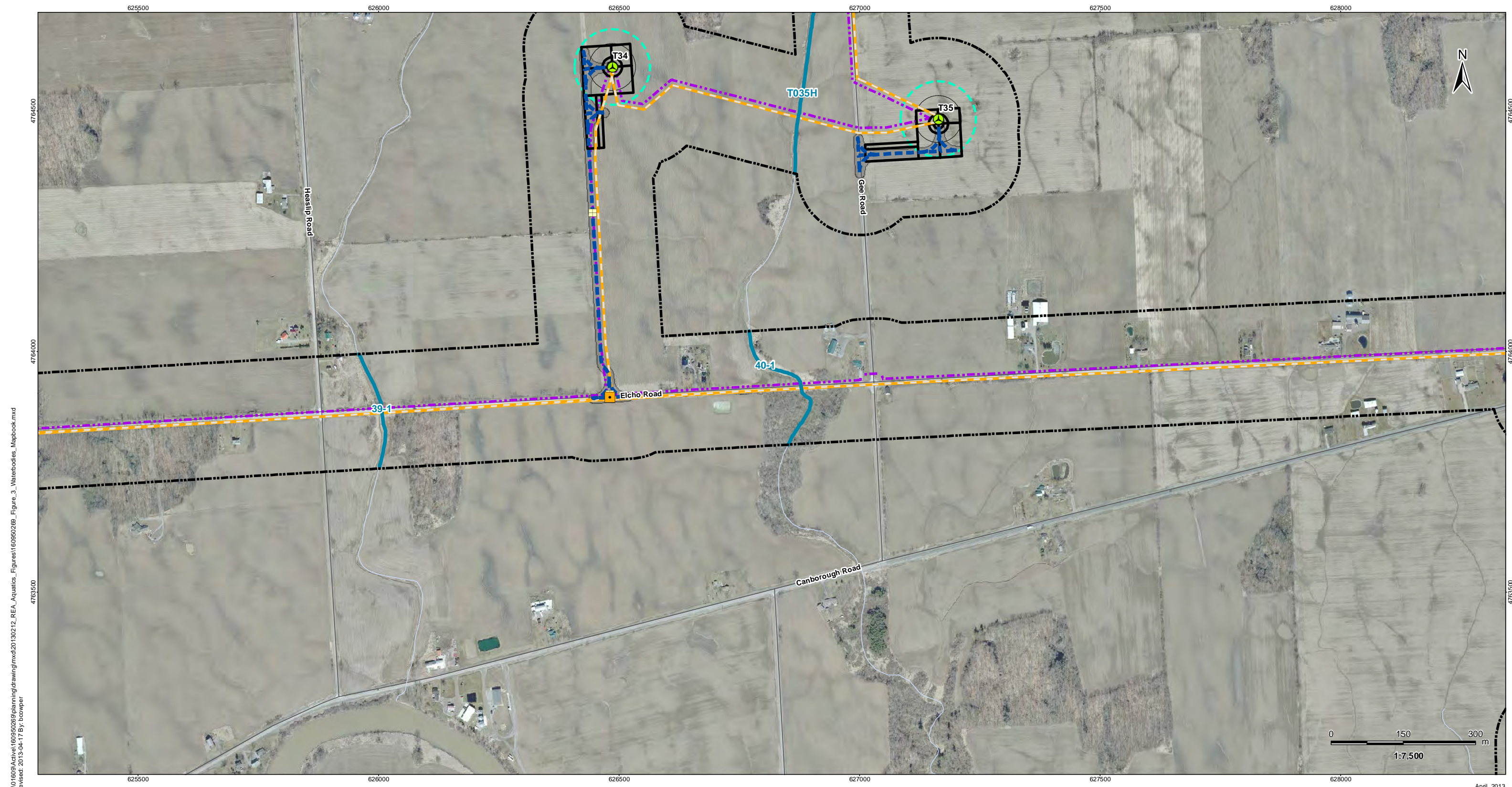

V:\01609\Active\160950269\planning\drawing\mxd\20130212_REA_Aquatics_Figures\160950269_Figure_3_Waterbodies_Mapbook.mxd
 Revised: 2013-04-17 By: bowper

April, 2013
160950269



Legend

- | | | |
|----------------------------|---------------------------------|---|
| Project Study Area | Turbine Blade Length 30m Buffer | Transformer Substation |
| Interconnector Study Area | Turbine Blade Length | Potential Construction Laydown Area |
| 120m Zone of Investigation | Tap-in Location | Collector Lines – Underground or Overhead |
| Watercourse (MNR) | Transformer Substation Location | Fibre Optic Line |
| Waterbody | Junction Box | Potential Access Road |
| Non-waterbody | Proposed Culvert | Access Road 20m Construction Area |
| Proposed Turbine Location | Preferred Transmission Route | |
| | Alternate Transmission Route | |
| | Temporary Laydown Area | |

Notes

- Coordinate System: NAD 1983 UTM Zone 17N).
- Base features produced under license with the Ontario Ministry of Natural Resources © Queen's Printer for Ontario, 2011.
- Orthoimagery source: First Base Solutions, Date Spring 2010.

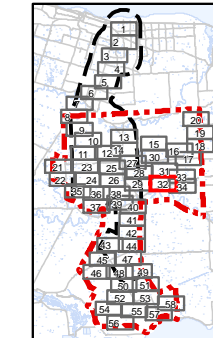

Client/Project
 Niagara Region Wind Corporation
 Niagara Region Wind Farm
 Water Assessment and Waterbody Report

Figure No.
3.32

Title
**Water Bodies
 Figure 3.32**

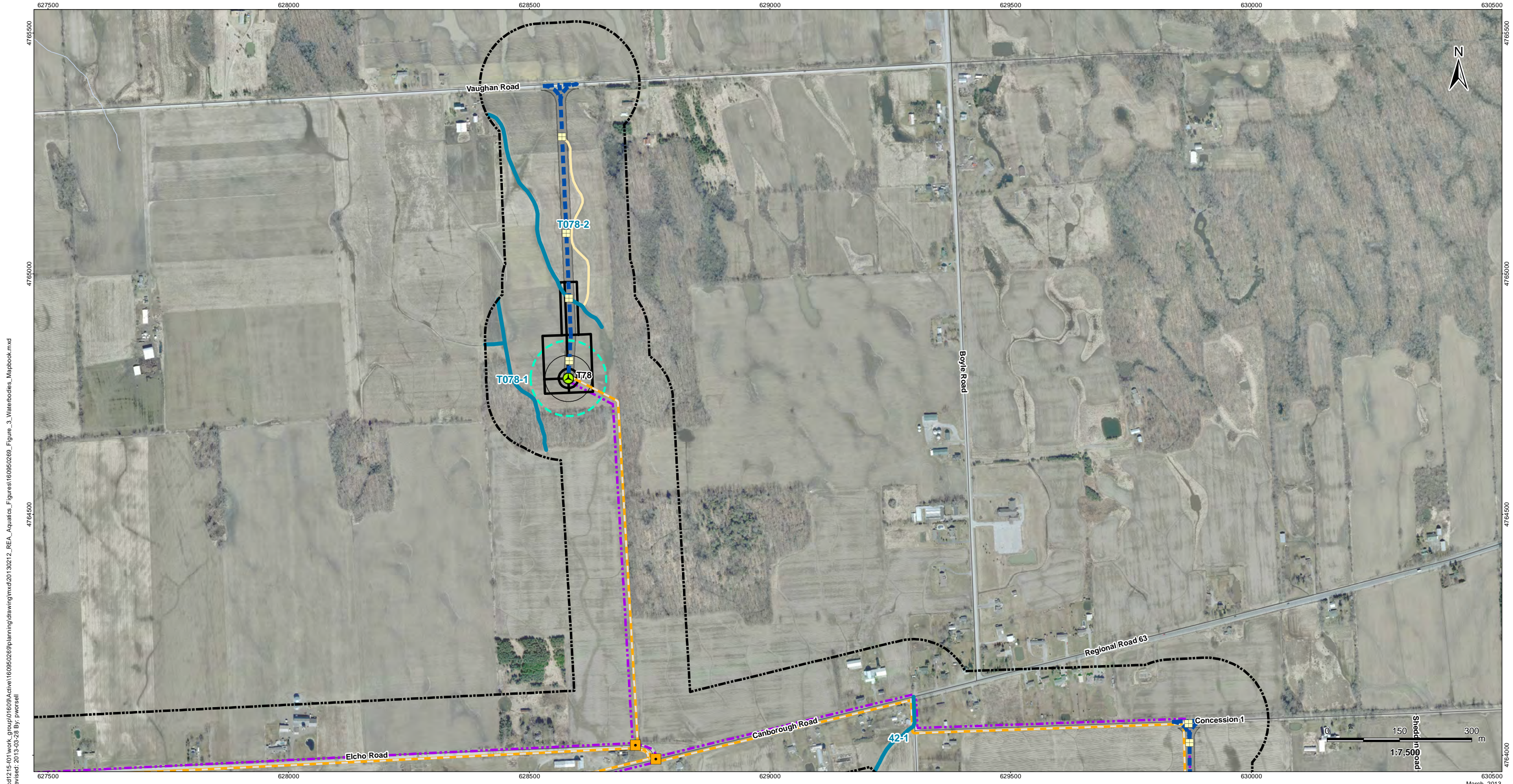

\\d1215-f01\work_group\01609\Active\160950269\planning\drawing\mxd\20130212_REA_Aquatics_Figures\160950269_Figure_3_Waterbodies_Mapbook.mxd
 Revised: 2013-03-28 By: pwersell



Legend

- | | | |
|---------------------------------|-------------------------------------|---|
| Project Study Area | Transformer Substation Location | Collector Lines – Underground or Overhead |
| Interconnector Study Area | Junction Box | Fibre Optic Line |
| 120m Zone of Investigation | Proposed Culvert | Potential Access Road |
| Watercourse (MNR) | Turbine Blade Length | Access Road 20m Construction Area |
| Waterbody | Preferred Transmission Route | |
| Non-waterbody | Alternate Transmission Route | |
| Proposed Turbine Location | Temporary Laydown Area | |
| Turbine Blade Length 30m Buffer | Transformer Substation | |
| Tap-in Location | Potential Construction Laydown Area | |

Notes

- Coordinate System: NAD 1983 UTM Zone 17N).
- Base features produced under license with the Ontario Ministry of Natural Resources © Queen's Printer for Ontario, 2011.
- Orthoimagery source: First Base Solutions, Date: Spring 2010.

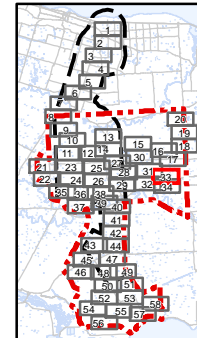

Client/Project
 Niagara Region Wind Corporation
 Niagara Region Wind Farm
 Water Assessment and Waterbody Report

Figure No.
 3.33

Title
Water Bodies
Figure 3.33

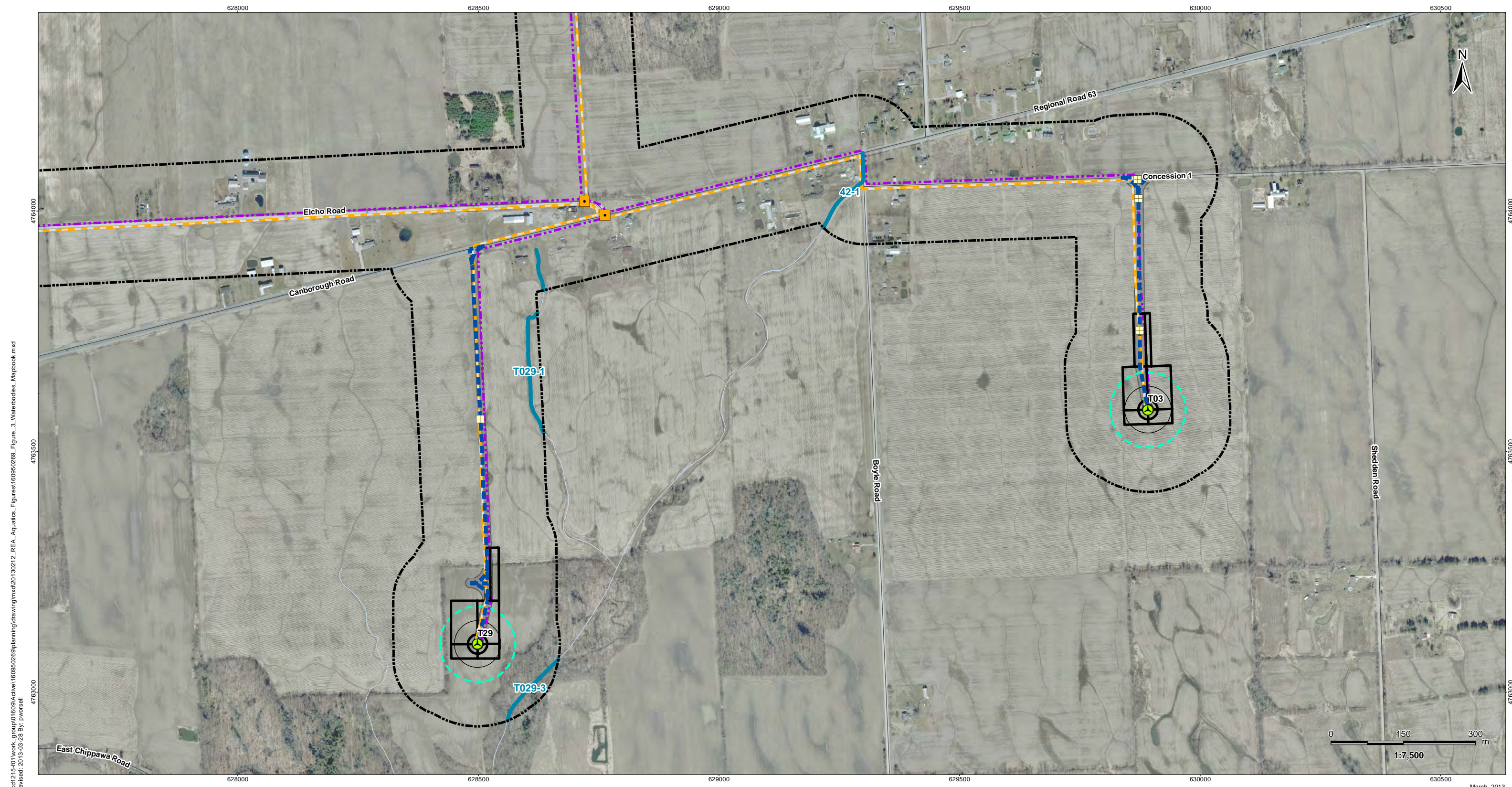

\\cd1215-101\work_group\01609\Active\160950269\planning\drawing\mxd\20130212_REA_Aquatics_Figures\160950269_Figure_3_Waterbodies_Mapbook.mxd
 Revised: 2013-03-28 By: pworsell

March, 2013
160950269



Legend

- | | | |
|---------------------------------|-------------------------------------|---|
| Project Study Area | Transformer Substation Location | Collector Lines – Underground or Overhead |
| Interconnector Study Area | Junction Box | Fibre Optic Line |
| 120m Zone of Investigation | Proposed Culvert | Potential Access Road |
| Watercourse (MNR) | Turbine Blade Length | Access Road 20m Construction Area |
| Waterbody | Preferred Transmission Route | |
| Non-waterbody | Alternate Transmission Route | |
| Proposed Turbine Location | Temporary Laydown Area | |
| Turbine Blade Length 30m Buffer | Transformer Substation | |
| Tap-in Location | Potential Construction Laydown Area | |

Notes

- Coordinate System: NAD 1983 UTM Zone 17N).
- Base features produced under license with the Ontario Ministry of Natural Resources © Queen's Printer for Ontario, 2011.
- Orthoimagery source: First Base Solutions, Date Spring 2010.

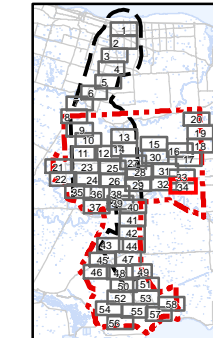

Client/Project
 Niagara Region Wind Corporation
 Niagara Region Wind Farm
 Water Assessment and Waterbody Report

Figure No.
3.34

Title
**Water Bodies
 Figure 3.34**

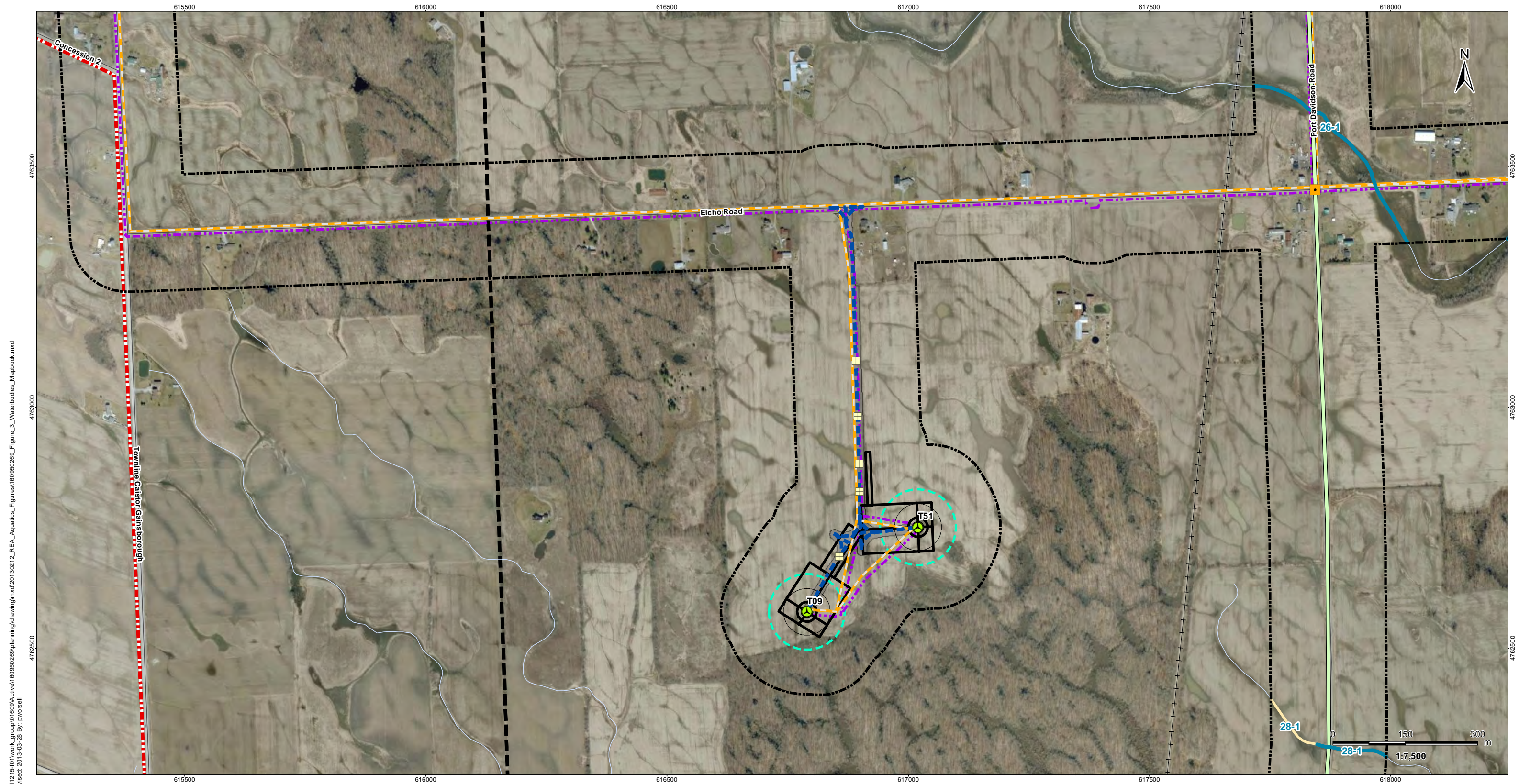

\\d1215-101\work_group\01609\active\160950269\planning\drawing\mxd\20130212_REA_Aquatics_Figures\160950269_Figure_3_Waterbodies_Mapbook.mxd
 Revised: 2013-03-28 By: pwnorell

March, 2013
160950269



Legend

- | | | |
|---------------------------------|-------------------------------------|---|
| Project Study Area | Transformer Substation Location | Collector Lines – Underground or Overhead |
| Interconnector Study Area | Junction Box | Fibre Optic Line |
| 120m Zone of Investigation | Proposed Culvert | Potential Access Road |
| Watercourse (MNR) | Turbine Blade Length | Access Road 20m Construction Area |
| Waterbody | Preferred Transmission Route | |
| Non-waterbody | Alternate Transmission Route | |
| Proposed Turbine Location | Temporary Laydown Area | |
| Turbine Blade Length 30m Buffer | Transformer Substation | |
| Tap-in Location | Potential Construction Laydown Area | |

Notes

- Coordinate System: NAD 1983 UTM Zone 17N).
- Base features produced under license with the Ontario Ministry of Natural Resources © Queen's Printer for Ontario, 2011.
- Orthoimagery source: First Base Solutions, Date Spring 2010.

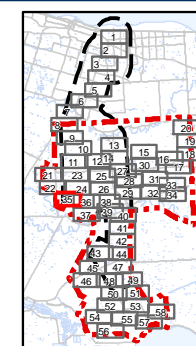

Client/Project
 Niagara Region Wind Corporation
 Niagara Region Wind Farm
 Water Assessment and Waterbody Report

Figure No.
 3.35

Title
Water Bodies
Figure 3.35

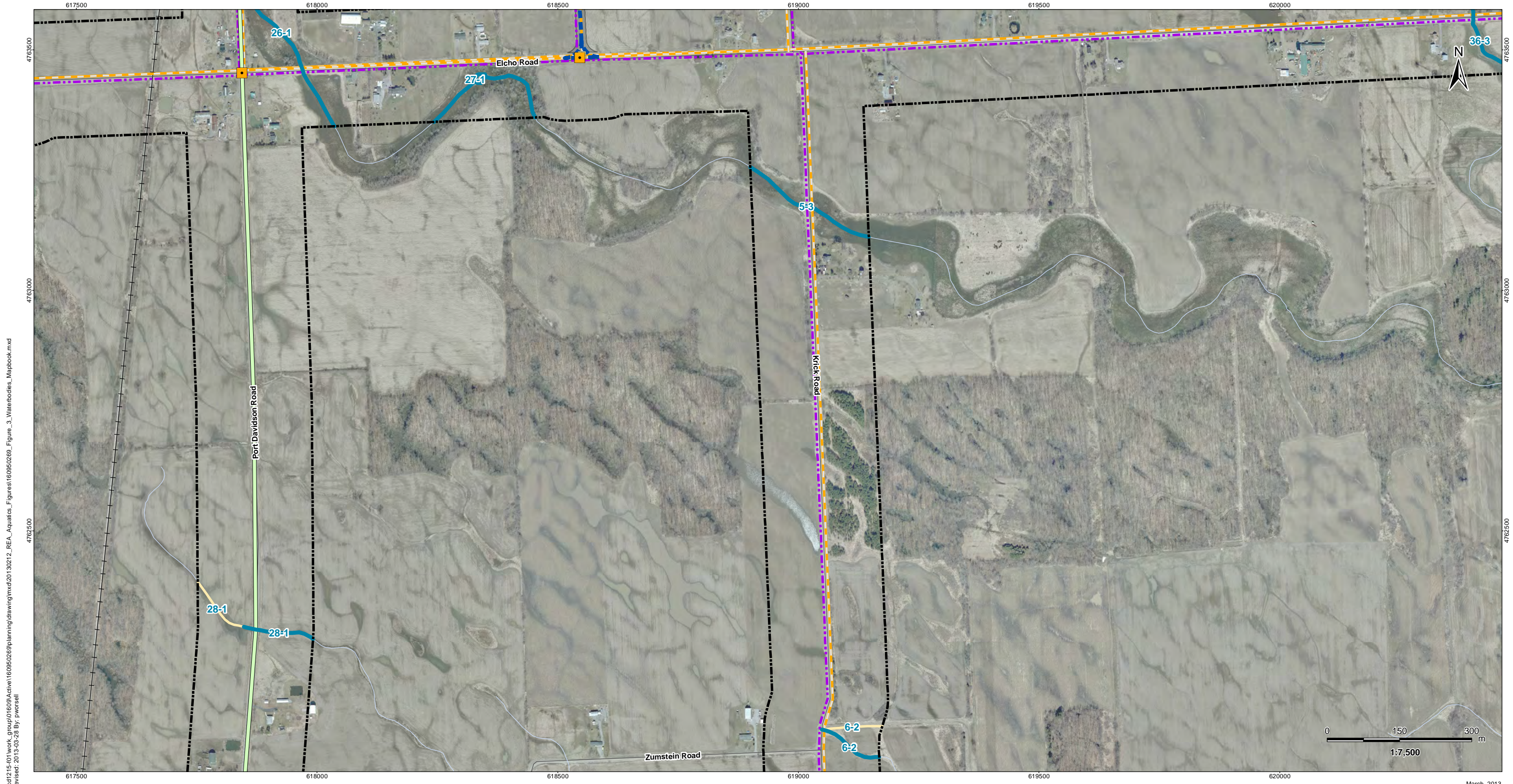

\\cd1215-101\work_group\01609\Active\160950269\planning\drawing\mxd\20130212_REA_Aquatics_Figures\160950269_Figure_3_Waterbodies_Mapbook.mxd
 Revised: 2013-03-28 By: pwersell

March, 2013
160950269



Legend

- | | | |
|---------------------------------|-------------------------------------|---|
| Project Study Area | Transformer Substation Location | Collector Lines – Underground or Overhead |
| Interconnector Study Area | Junction Box | Fibre Optic Line |
| 120m Zone of Investigation | Proposed Culvert | Potential Access Road |
| Watercourse (MNR) | Turbine Blade Length | Access Road 20m Construction Area |
| Waterbody | Preferred Transmission Route | |
| Non-waterbody | Alternate Transmission Route | |
| Proposed Turbine Location | Temporary Laydown Area | |
| Turbine Blade Length 30m Buffer | Transformer Substation | |
| Tap-in Location | Potential Construction Laydown Area | |

Notes

- Coordinate System: NAD 1983 UTM Zone 17N).
- Base features produced under license with the Ontario Ministry of Natural Resources © Queen's Printer for Ontario, 2011.
- Orthoimagery source: First Base Solutions, Date: Spring 2010.

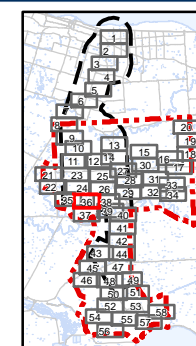

Client/Project
 Niagara Region Wind Corporation
 Niagara Region Wind Farm
 Water Assessment and Waterbody Report

Figure No.
 3.36

Title
Water Bodies
Figure 3.36

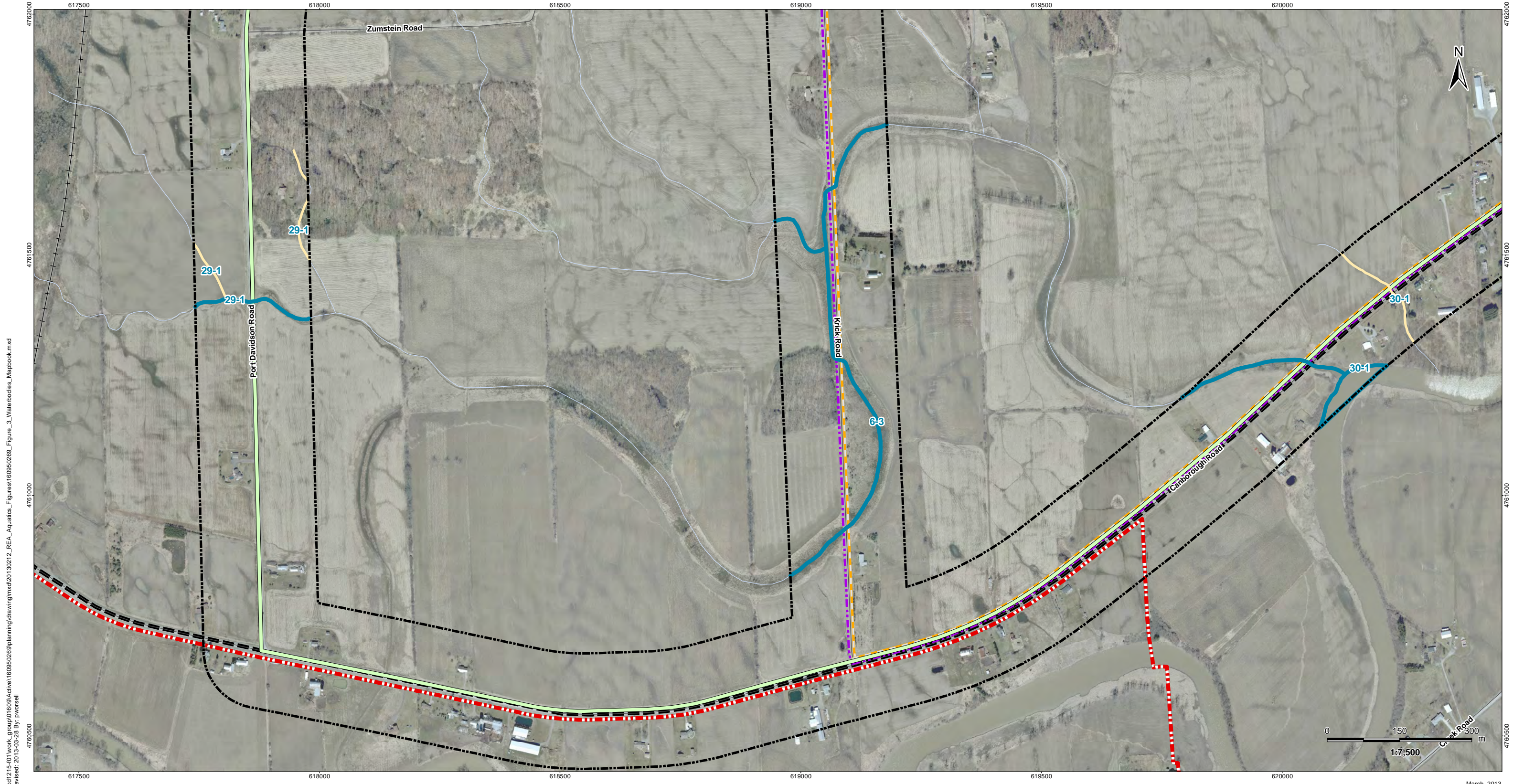

\\cd1215-101\work_group\01609\Active\160950269\planning\drawing\mxd\20130212_REA_Aquatics_Figures\160950269_Figure_3_Waterbodies_Mapbook.mxd
 Revised: 2013-03-28 By: pwersell

March, 2013
160950269



Legend

- | | | |
|---------------------------------|-------------------------------------|---|
| Project Study Area | Transformer Substation Location | Collector Lines – Underground or Overhead |
| Interconnector Study Area | Junction Box | Fibre Optic Line |
| 120m Zone of Investigation | Proposed Culvert | Potential Access Road |
| Watercourse (MNR) | Turbine Blade Length | Access Road 20m Construction Area |
| Waterbody | Preferred Transmission Route | |
| Non-waterbody | Alternate Transmission Route | |
| Proposed Turbine Location | Temporary Laydown Area | |
| Turbine Blade Length 30m Buffer | Transformer Substation | |
| Tap-in Location | Potential Construction Laydown Area | |

Notes

- Coordinate System: NAD 1983 UTM Zone 17N).
- Base features produced under license with the Ontario Ministry of Natural Resources © Queen's Printer for Ontario, 2011.
- Orthoimagery source: First Base Solutions, Date Spring 2010.

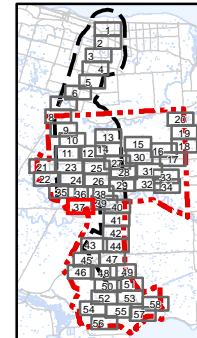

Client/Project
 Niagara Region Wind Corporation
 Niagara Region Wind Farm
 Water Assessment and Waterbody Report

Figure No.
3.37

Title
**Water Bodies
 Figure 3.37**

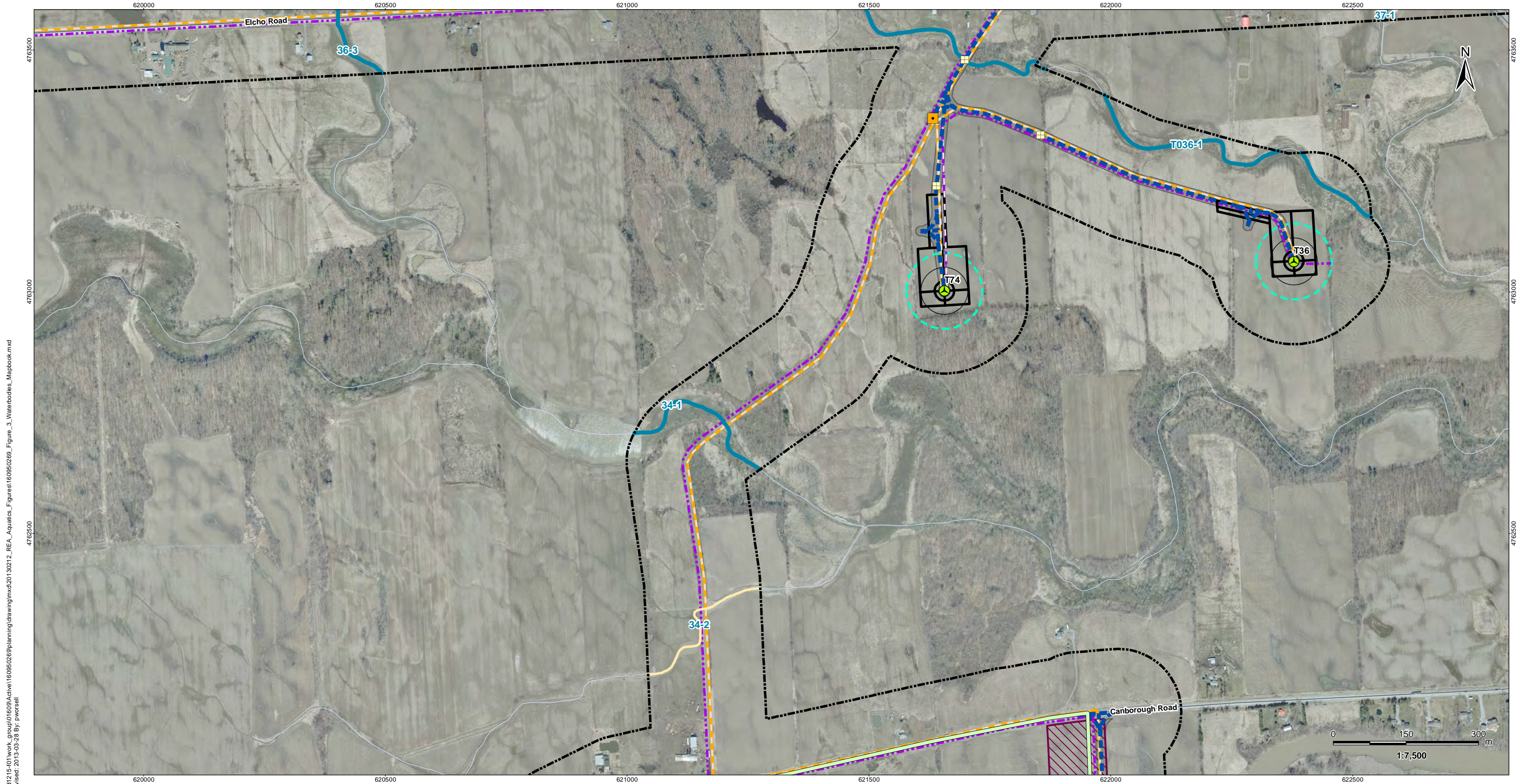

\\cd1215-101\work_group\01609\Active\160950269\planning\drawing\mxd\20130212_REA_Aquatics_Figures\160950269_Figure_3_Waterbodies_Mapbook.mxd
 Revised: 2013-03-28 By: pwersell

March, 2013
160950269



Legend

- | | | |
|---------------------------------|-------------------------------------|---|
| Project Study Area | Transformer Substation Location | Collector Lines – Underground or Overhead |
| Interconnector Study Area | Junction Box | Fibre Optic Line |
| 120m Zone of Investigation | Proposed Culvert | Potential Access Road |
| Watercourse (MNR) | Turbine Blade Length | Access Road 20m Construction Area |
| Waterbody | Preferred Transmission Route | |
| Non-waterbody | Alternate Transmission Route | |
| Proposed Turbine Location | Temporary Laydown Area | |
| Turbine Blade Length 30m Buffer | Transformer Substation | |
| Tap-in Location | Potential Construction Laydown Area | |

Notes

- Coordinate System: NAD 1983 UTM Zone 17N).
- Base features produced under license with the Ontario Ministry of Natural Resources © Queen's Printer for Ontario, 2011.
- Orthoimagery source: First Base Solutions, Date Spring 2010.

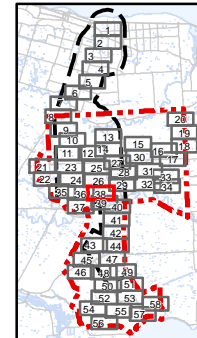

Client/Project
 Niagara Region Wind Corporation
 Niagara Region Wind Farm
 Water Assessment and Waterbody Report

Figure No.
3.38

Title
**Water Bodies
 Figure 3.38**

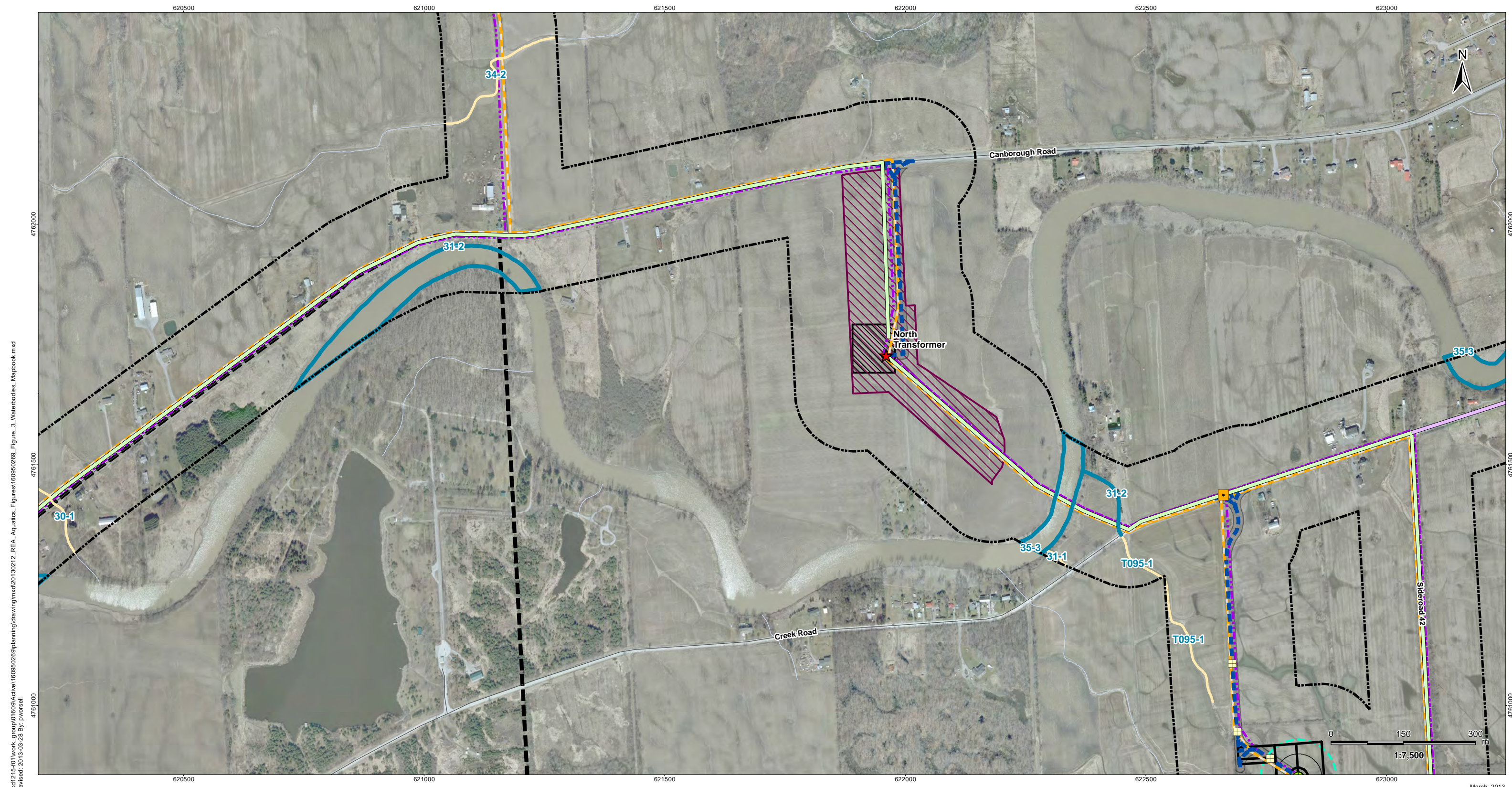

I:\d1215-101\work_group\01609\Active\160950269\planning\drawing\mxd\20130212_REA_Aquatics_Figures\160950269_Figure_3_Waterbodies_Mapbook.mxd
 Revised: 2013-03-28 By: pwersell

March, 2013
160950269



Legend

- | | | |
|---------------------------------|-------------------------------------|---|
| Project Study Area | Transformer Substation Location | Collector Lines – Underground or Overhead |
| Interconnector Study Area | Junction Box | Fibre Optic Line |
| 120m Zone of Investigation | Proposed Culvert | Potential Access Road |
| Watercourse (MNR) | Turbine Blade Length | Access Road 20m Construction Area |
| Waterbody | Preferred Transmission Route | |
| Non-waterbody | Alternate Transmission Route | |
| Proposed Turbine Location | Temporary Laydown Area | |
| Turbine Blade Length 30m Buffer | Transformer Substation | |
| Tap-in Location | Potential Construction Laydown Area | |

Notes

- Coordinate System: NAD 1983 UTM Zone 17N).
- Base features produced under license with the Ontario Ministry of Natural Resources © Queen's Printer for Ontario, 2011.
- Orthoimagery source: First Base Solutions, Date Spring 2010.

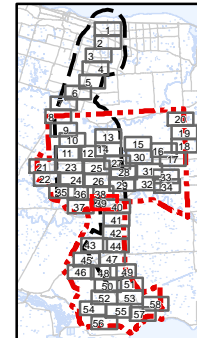

Client/Project
 Niagara Region Wind Corporation
 Niagara Region Wind Farm
 Water Assessment and Waterbody Report

Figure No.
 3.39

Title
Water Bodies
Figure 3.39

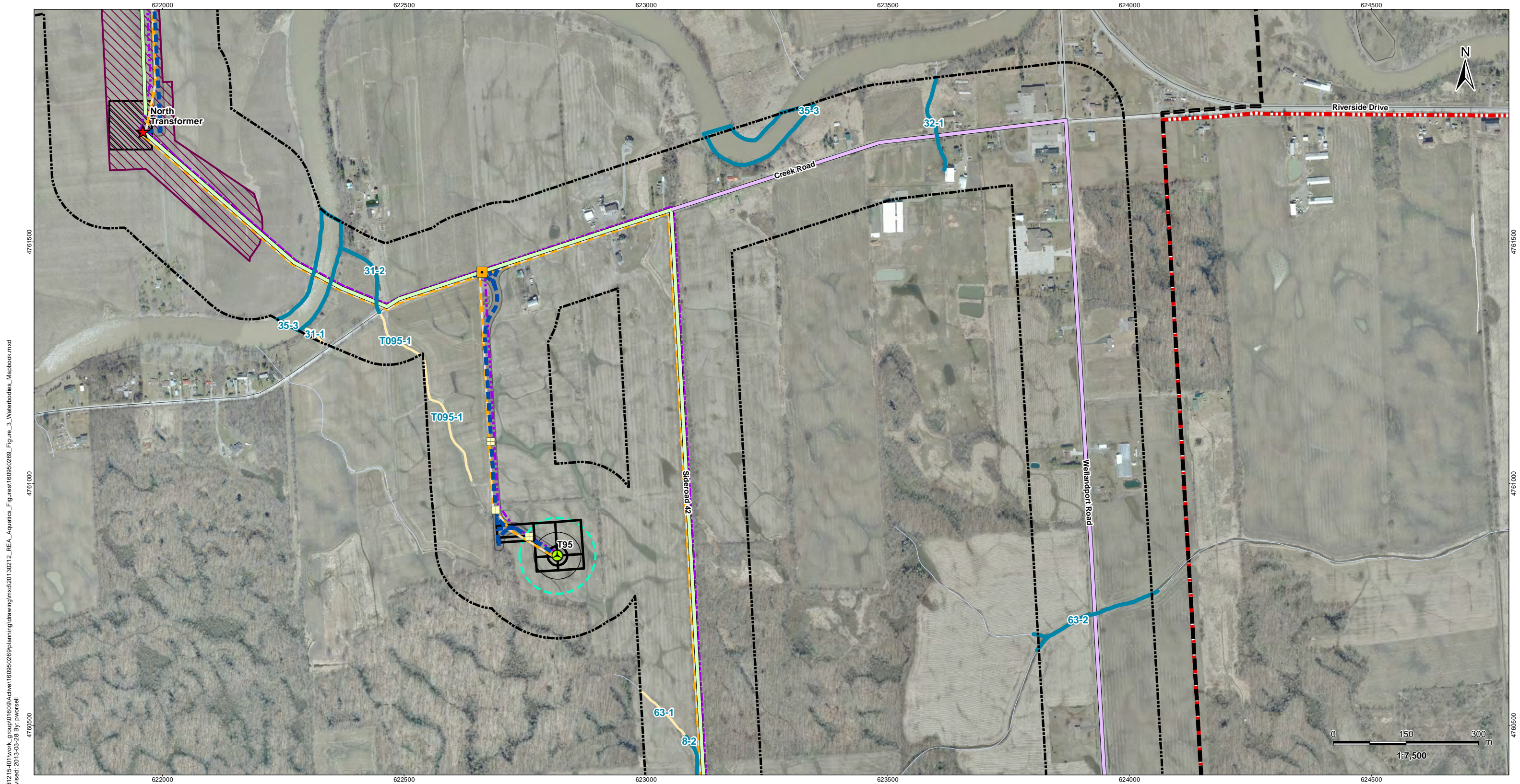

\\cd1215-f01\work_group\01609\Active\160950269\planning\drawing\mxd\20130212_REA_Aquatics_Figures\160950269_Figure_3_Waterbodies_Mapbook.mxd
 Revised: 2013-03-28 By: pwersell

March, 2013
160950269



Legend

- | | | |
|---------------------------------|-------------------------------------|---|
| Project Study Area | Transformer Substation Location | Collector Lines – Underground or Overhead |
| Interconnector Study Area | Junction Box | Fibre Optic Line |
| 120m Zone of Investigation | Proposed Culvert | Potential Access Road |
| Watercourse (MNR) | Turbine Blade Length | Access Road 20m Construction Area |
| Waterbody | Preferred Transmission Route | |
| Non-waterbody | Alternate Transmission Route | |
| Proposed Turbine Location | Temporary Laydown Area | |
| Turbine Blade Length 30m Buffer | Transformer Substation | |
| Tap-in Location | Potential Construction Laydown Area | |

Notes

- Coordinate System: NAD 1983 UTM Zone 17N).
- Base features produced under license with the Ontario Ministry of Natural Resources © Queen's Printer for Ontario, 2011.
- Orthoimagery source: First Base Solutions, Date Spring 2010.

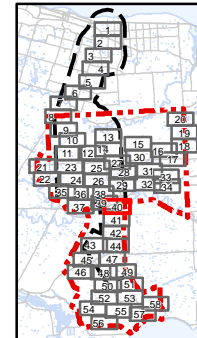

Client/Project
 Niagara Region Wind Corporation
 Niagara Region Wind Farm
 Water Assessment and Waterbody Report

Figure No.
 3.40

Title
Water Bodies
Figure 3.40

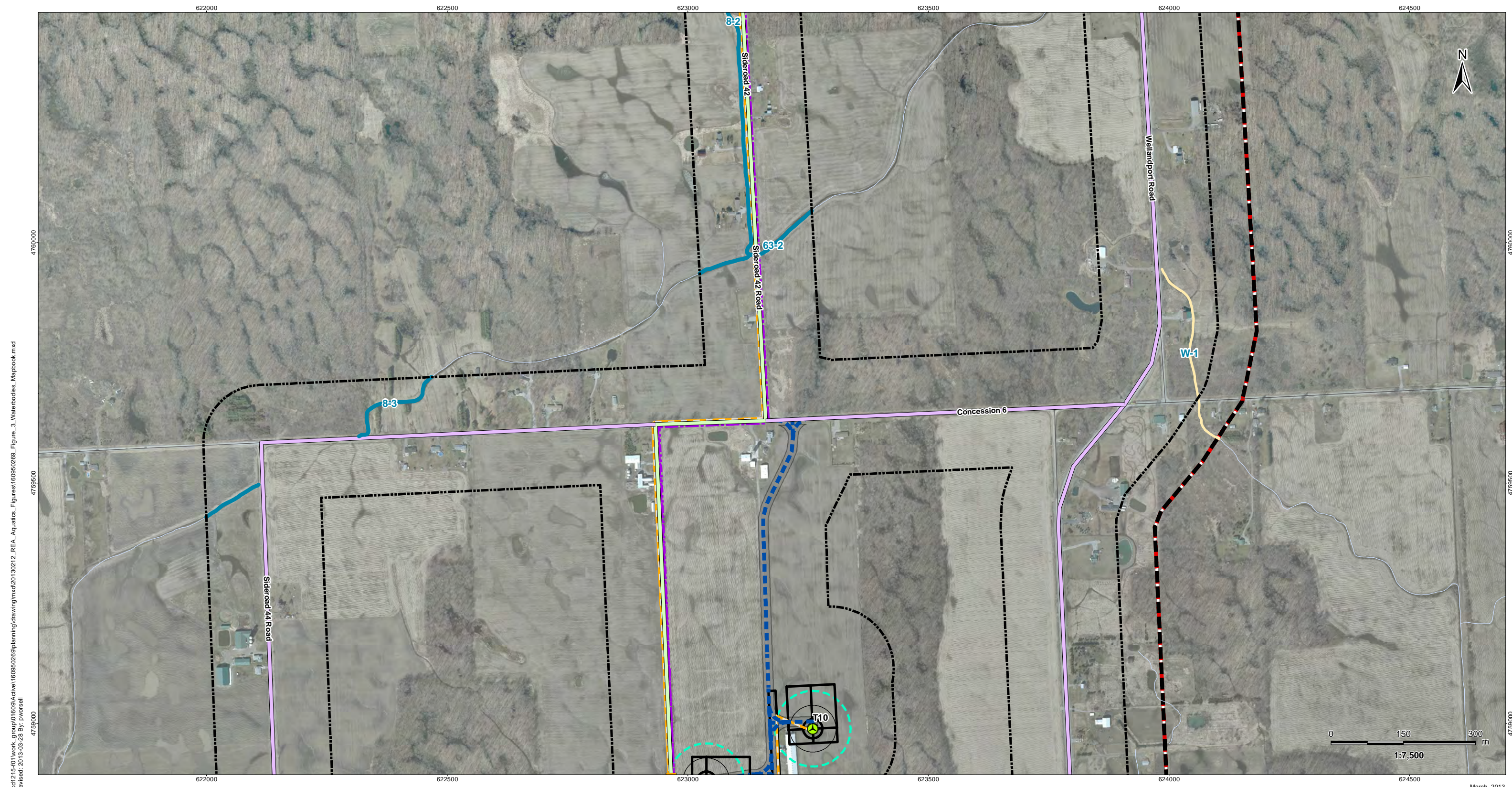

\\d1215-f01\work_group\01609\Active\160950269\planning\drawing\mxd\20130212_REA_Aquatics_Figures\160950269_Figure_3_Waterbodies_Mapbook.mxd
 Revised: 2013-03-28 By: pwersell

March, 2013
160950269



Legend

- | | | |
|---------------------------------|-------------------------------------|---|
| Project Study Area | Transformer Substation Location | Collector Lines – Underground or Overhead |
| Interconnector Study Area | Junction Box | Fibre Optic Line |
| 120m Zone of Investigation | Proposed Culvert | Potential Access Road |
| Watercourse (MNR) | Turbine Blade Length | Access Road 20m Construction Area |
| Waterbody | Preferred Transmission Route | |
| Non-waterbody | Alternate Transmission Route | |
| Proposed Turbine Location | Temporary Laydown Area | |
| Turbine Blade Length 30m Buffer | Transformer Substation | |
| Tap-in Location | Potential Construction Laydown Area | |

Notes

- Coordinate System: NAD 1983 UTM Zone 17N).
- Base features produced under license with the Ontario Ministry of Natural Resources © Queen's Printer for Ontario, 2011.
- Orthoimagery source: First Base Solutions, Date: Spring 2010.

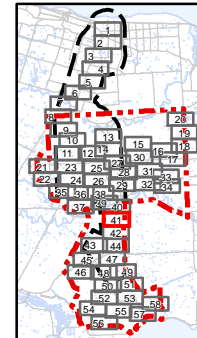

Client/Project
 Niagara Region Wind Corporation
 Niagara Region Wind Farm
 Water Assessment and Waterbody Report

Figure No.
3.41

Title
**Water Bodies
 Figure 3.41**

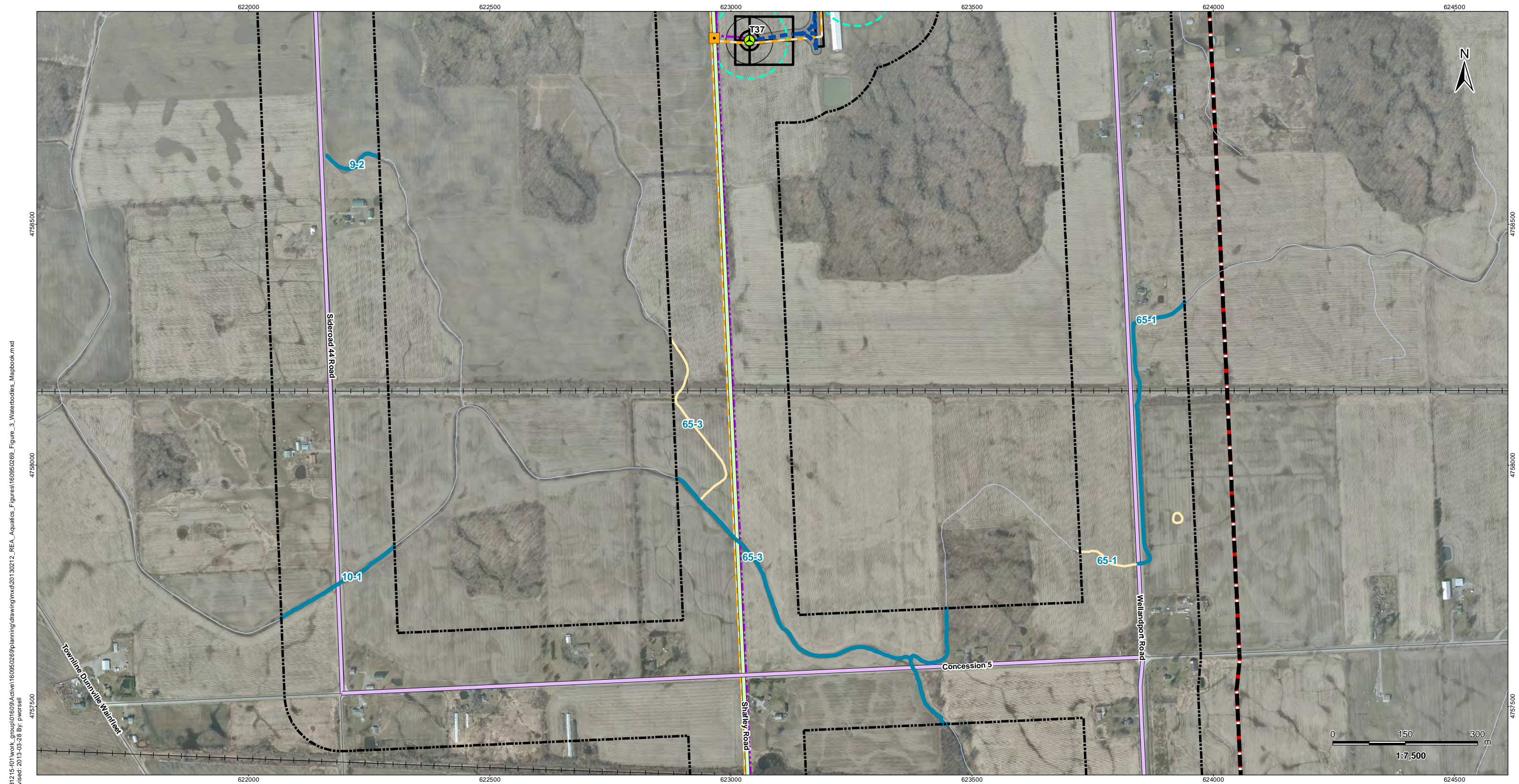

\\cd1215-101\work_group\01609\Active\160950269\planning\drawing\mxd\20130212_REA_Aquatics_Figures\160950269_Figure_3_Waterbodies_Mapbook.mxd
 Revised: 2013-03-28 By: pwersell

March, 2013
160950269



Legend

- | | | |
|---------------------------------|-------------------------------------|---|
| Project Study Area | Transformer Substation Location | Collector Lines – Underground or Overhead |
| Interconnector Study Area | Junction Box | Fibre Optic Line |
| 120m Zone of Investigation | Proposed Culvert | Potential Access Road |
| Watercourse (MNR) | Turbine Blade Length | Access Road 20m Construction Area |
| Waterbody | Preferred Transmission Route | |
| Non-waterbody | Alternate Transmission Route | |
| Proposed Turbine Location | Temporary Laydown Area | |
| Turbine Blade Length 30m Buffer | Transformer Substation | |
| Tap-in Location | Potential Construction Laydown Area | |

Notes

- Coordinate System: NAD 1983 UTM Zone 17N).
- Base features produced under license with the Ontario Ministry of Natural Resources © Queen's Printer for Ontario, 2011.
- Orthoimagery source: First Base Solutions, Date Spring 2010.

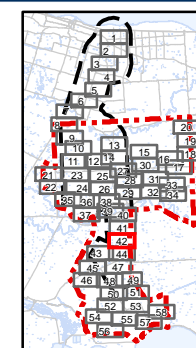

Client/Project
 Niagara Region Wind Corporation
 Niagara Region Wind Farm
 Water Assessment and Waterbody Report

Figure No.
 3.42

Title
Water Bodies
Figure 3.42

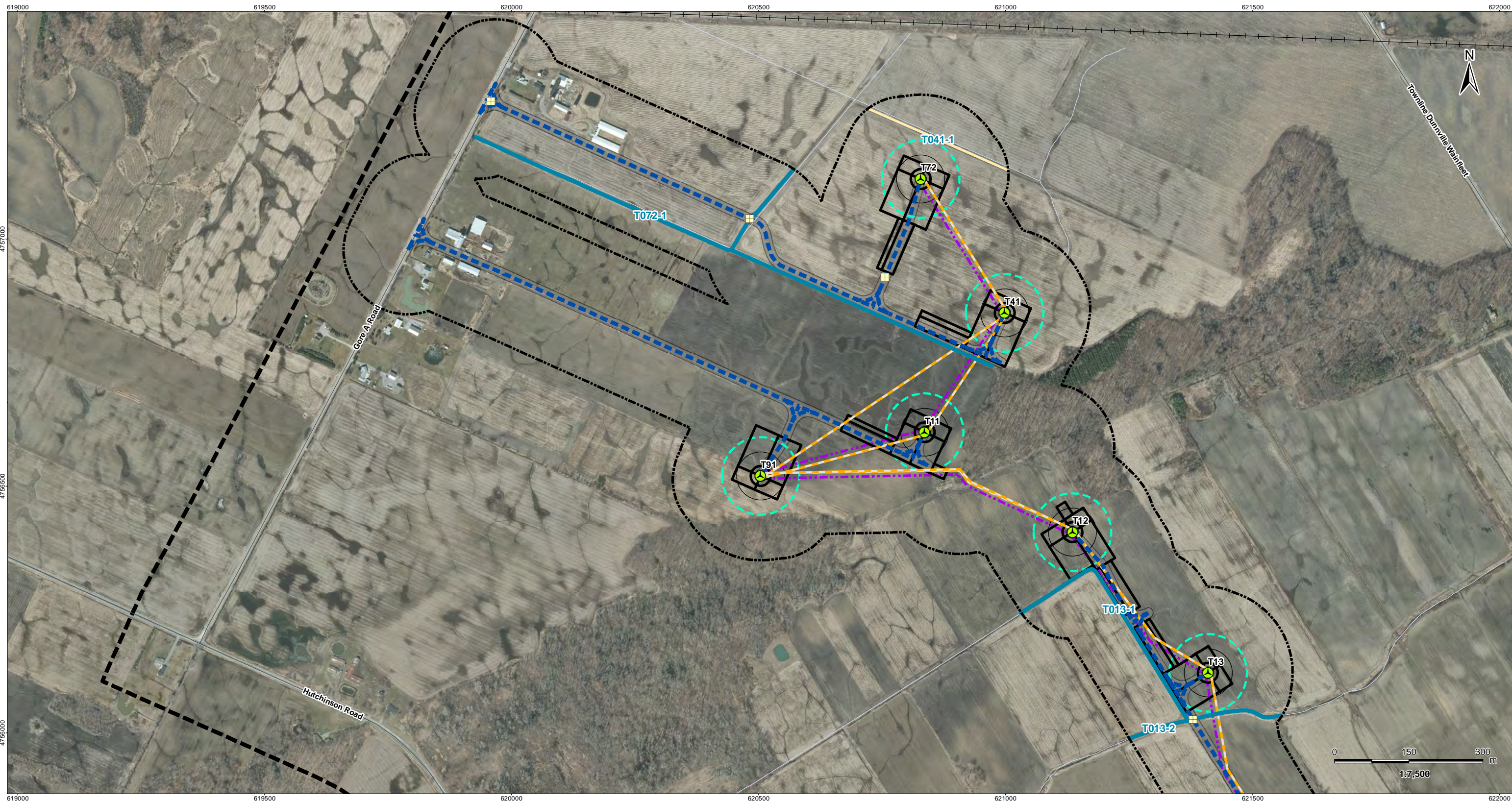

\\cd1215-f01\work_group\01609\Active\160950269\planning\drawing\mxd\20130212_REA_Aquatics_Figures\160950269_Figure_3_Waterbodies_Mapbook.mxd
 Revised: 2013-03-28 By: pwersell



Legend

- | | | |
|---------------------------------|-------------------------------------|---|
| Project Study Area | Transformer Substation Location | Collector Lines – Underground or Overhead |
| Interconnector Study Area | Junction Box | Fibre Optic Line |
| 120m Zone of Investigation | Proposed Culvert | Potential Access Road |
| Watercourse (MNR) | Turbine Blade Length | Access Road 20m Construction Area |
| Waterbody | Preferred Transmission Route | |
| Non-waterbody | Alternate Transmission Route | |
| Proposed Turbine Location | Temporary Laydown Area | |
| Turbine Blade Length 30m Buffer | Transformer Substation | |
| Tap-in Location | Potential Construction Laydown Area | |

Notes

- Coordinate System: NAD 1983 UTM Zone 17N).
- Base features produced under license with the Ontario Ministry of Natural Resources © Queen's Printer for Ontario, 2011.
- Orthoimagery source: First Base Solutions, Date: Spring 2010.

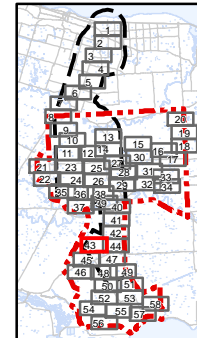

Client/Project
 Niagara Region Wind Corporation
 Niagara Region Wind Farm
 Water Assessment and Waterbody Report

Figure No.
 3.43

Title
Water Bodies
Figure 3.43

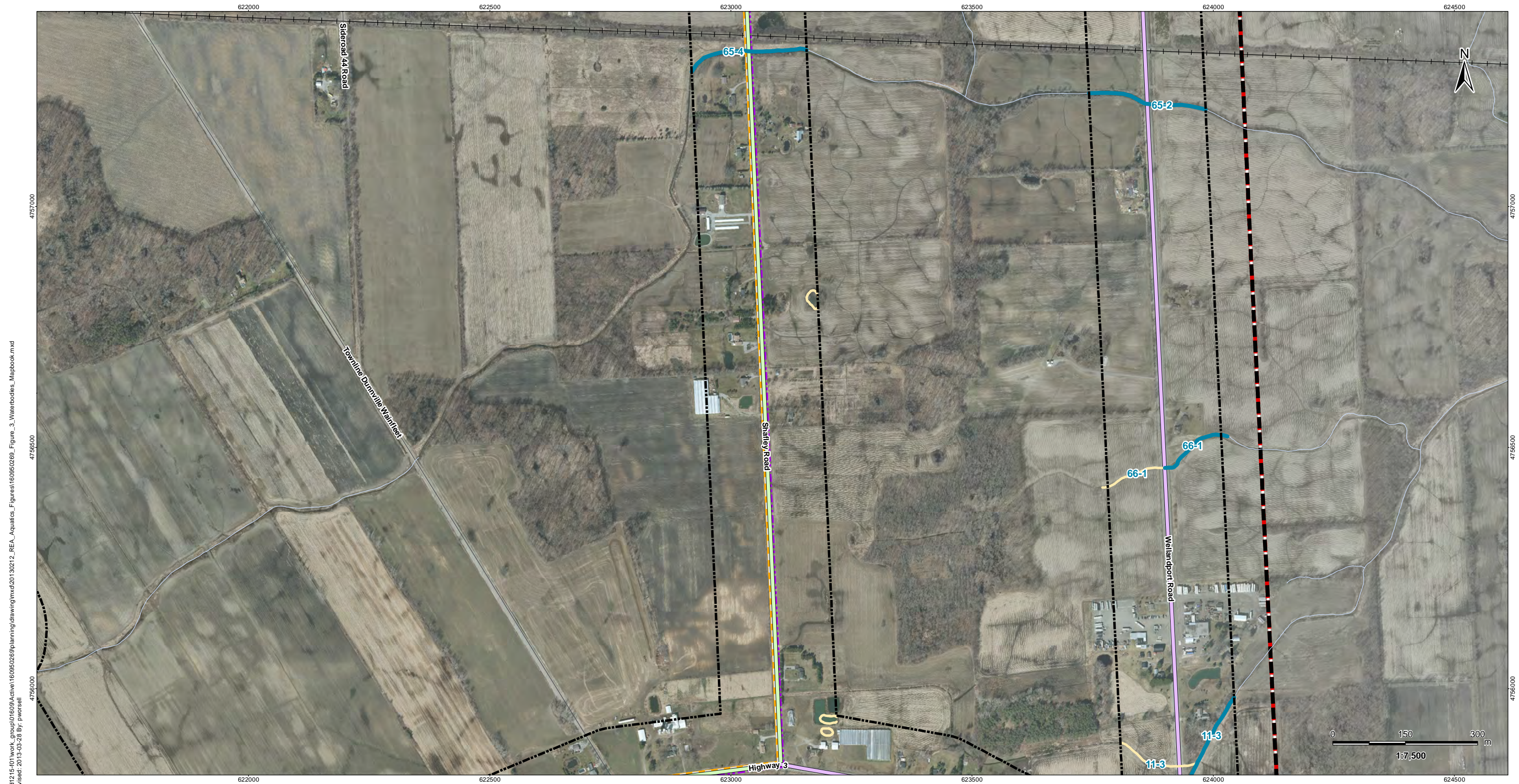

\\cd1215-101\work_group\01609\Active\160950269\planning\drawing\mxd\20130212_REA_Aquatics_Figures\160950269_Figure_3_Waterbodies_Mapbook.mxd
 Revised: 2013-03-28 By: pwersell

March, 2013
160950269



Legend

- | | | |
|---------------------------------|-------------------------------------|---|
| Project Study Area | Transformer Substation Location | Collector Lines – Underground or Overhead |
| Interconnector Study Area | Junction Box | Fibre Optic Line |
| 120m Zone of Investigation | Proposed Culvert | Potential Access Road |
| Watercourse (MNR) | Turbine Blade Length | Access Road 20m Construction Area |
| Waterbody | Preferred Transmission Route | |
| Non-waterbody | Alternate Transmission Route | |
| Proposed Turbine Location | Temporary Laydown Area | |
| Turbine Blade Length 30m Buffer | Transformer Substation | |
| Tap-in Location | Potential Construction Laydown Area | |

Notes

- Coordinate System: NAD 1983 UTM Zone 17N).
- Base features produced under license with the Ontario Ministry of Natural Resources © Queen's Printer for Ontario, 2011.
- Orthoimagery source: First Base Solutions, Date: Spring 2010.

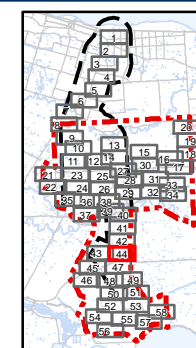

Client/Project
 Niagara Region Wind Corporation
 Niagara Region Wind Farm
 Water Assessment and Waterbody Report

Figure No.
3.44

Title
**Water Bodies
 Figure 3.44**

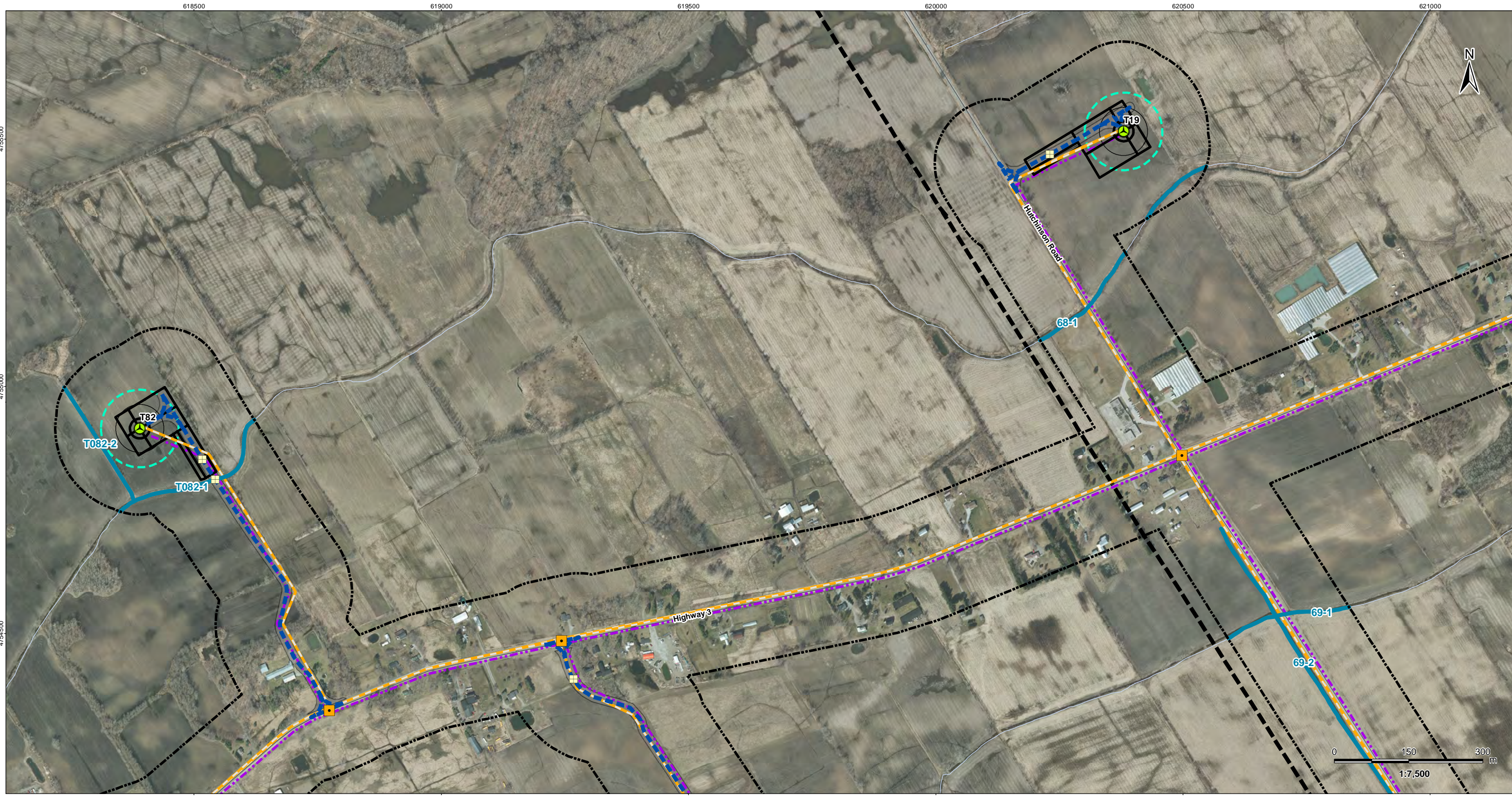

\\cd1215-101\work_group\01609\Active\160950269\planning\drawing\mxd\20130212_REA_Aquatics_Figures\160950269_Figure_3_Waterbodies_Mapbook.mxd
 Revised: 2013-03-28 By: pwersell

March, 2013
160950269



Legend

- | | | |
|---------------------------------|-------------------------------------|---|
| Project Study Area | Transformer Substation Location | Collector Lines – Underground or Overhead |
| Interconnector Study Area | Junction Box | Fibre Optic Line |
| 120m Zone of Investigation | Proposed Culvert | Potential Access Road |
| Watercourse (MNR) | Turbine Blade Length | Access Road 20m Construction Area |
| Waterbody | Preferred Transmission Route | |
| Non-waterbody | Alternate Transmission Route | |
| Proposed Turbine Location | Temporary Laydown Area | |
| Turbine Blade Length 30m Buffer | Transformer Substation | |
| Tap-in Location | Potential Construction Laydown Area | |

Notes

- Coordinate System: NAD 1983 UTM Zone 17N).
- Base features produced under license with the Ontario Ministry of Natural Resources © Queen's Printer for Ontario, 2011.
- Orthoimagery source: First Base Solutions, Date: Spring 2010.

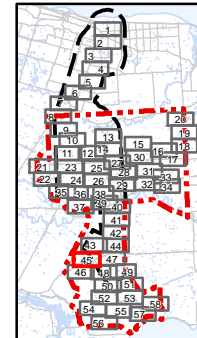

Client/Project
 Niagara Region Wind Corporation
 Niagara Region Wind Farm
 Water Assessment and Waterbody Report

Figure No.
3.45

Title
**Water Bodies
 Figure 3.45**



\\cd1215-101\work_group\01609\Active\160950269\planning\drawing\mxd\20130212_REA_Aquatics_Figures\160950269_Figure_3_Waterbodies_Mapbook.mxd
 Revised: 2013-03-28 By: pwersell

March, 2013
160950269



Legend

- | | | |
|---------------------------------|-------------------------------------|---|
| Project Study Area | Transformer Substation Location | Collector Lines – Underground or Overhead |
| Interconnector Study Area | Junction Box | Fibre Optic Line |
| 120m Zone of Investigation | Proposed Culvert | Potential Access Road |
| Watercourse (MNR) | Turbine Blade Length | Access Road 20m Construction Area |
| Waterbody | Preferred Transmission Route | |
| Non-waterbody | Alternate Transmission Route | |
| Proposed Turbine Location | Temporary Laydown Area | |
| Turbine Blade Length 30m Buffer | Transformer Substation | |
| Tap-in Location | Potential Construction Laydown Area | |

Notes

- Coordinate System: NAD 1983 UTM Zone 17N).
- Base features produced under license with the Ontario Ministry of Natural Resources © Queen's Printer for Ontario, 2011.
- Orthoimagery source: First Base Solutions, Date: Spring 2010.

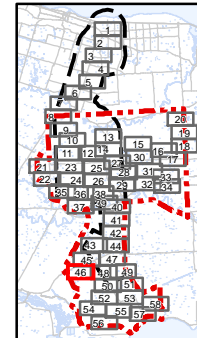

Client/Project
 Niagara Region Wind Corporation
 Niagara Region Wind Farm
 Water Assessment and Waterbody Report

Figure No.
3.46

Title
**Water Bodies
 Figure 3.46**

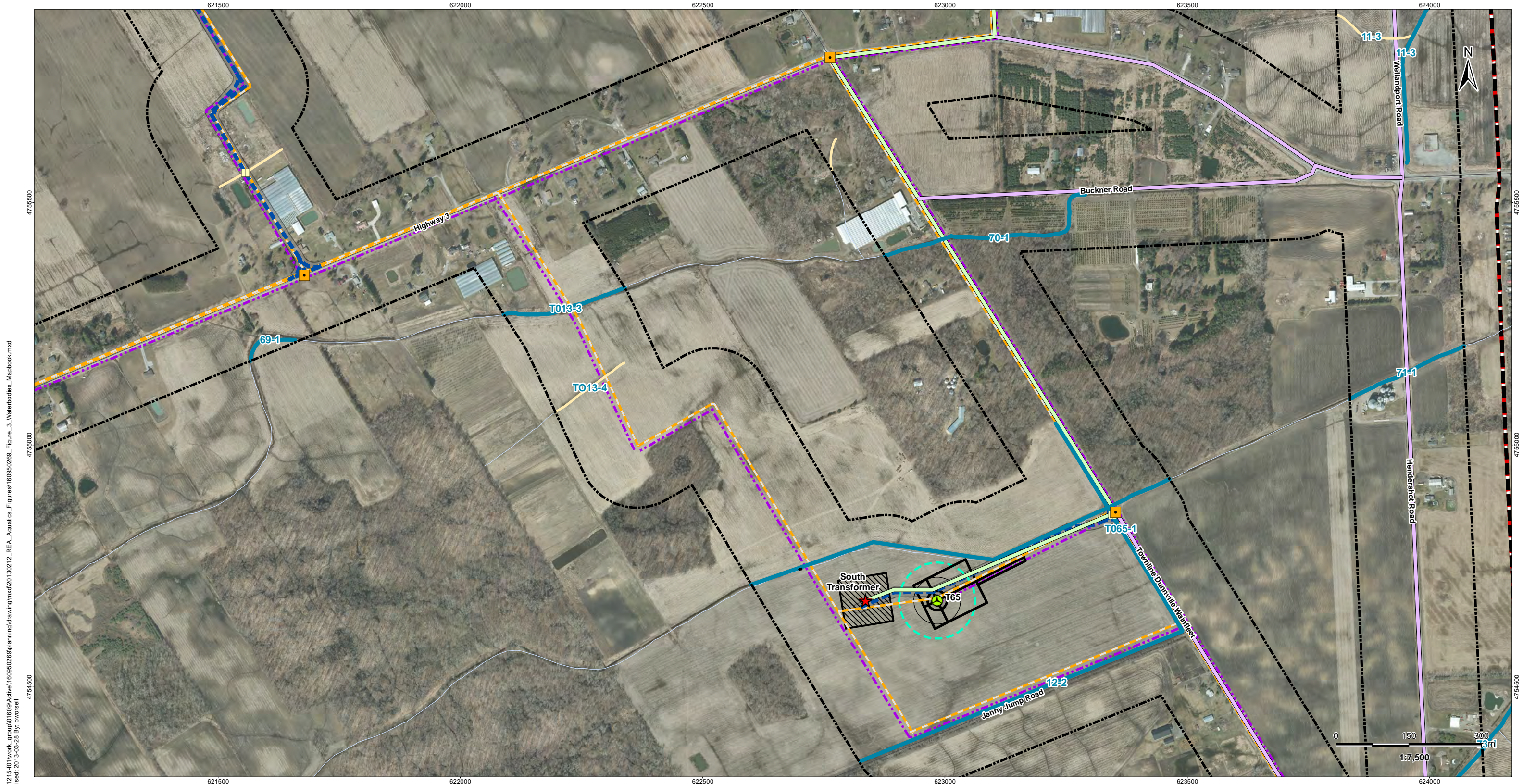

\\cd1215-101\work_group\01609\Active\160950269\planning\drawing\mxd\20130212_REA_Aquatics_Figures\160950269_Figure_3_Waterbodies_Mapbook.mxd
 Revised: 2013-03-28 By: pwersell

March, 2013
160950269



Legend

- | | | |
|---------------------------------|-------------------------------------|---|
| Project Study Area | Transformer Substation Location | Collector Lines – Underground or Overhead |
| Interconnector Study Area | Junction Box | Fibre Optic Line |
| 120m Zone of Investigation | Proposed Culvert | Potential Access Road |
| Watercourse (MNR) | Turbine Blade Length | Access Road 20m Construction Area |
| Waterbody | Preferred Transmission Route | |
| Non-waterbody | Alternate Transmission Route | |
| Proposed Turbine Location | Temporary Laydown Area | |
| Turbine Blade Length 30m Buffer | Transformer Substation | |
| Tap-in Location | Potential Construction Laydown Area | |

Notes

- Coordinate System: NAD 1983 UTM Zone 17N).
- Base features produced under license with the Ontario Ministry of Natural Resources © Queen's Printer for Ontario, 2011.
- Orthoimagery source: First Base Solutions, Date: Spring 2010.

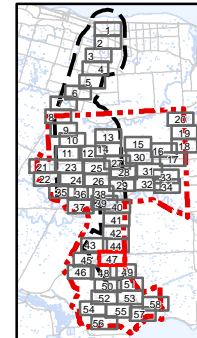

Client/Project
 Niagara Region Wind Corporation
 Niagara Region Wind Farm
 Water Assessment and Waterbody Report

Figure No.
 3.47

Title
Water Bodies
Figure 3.47

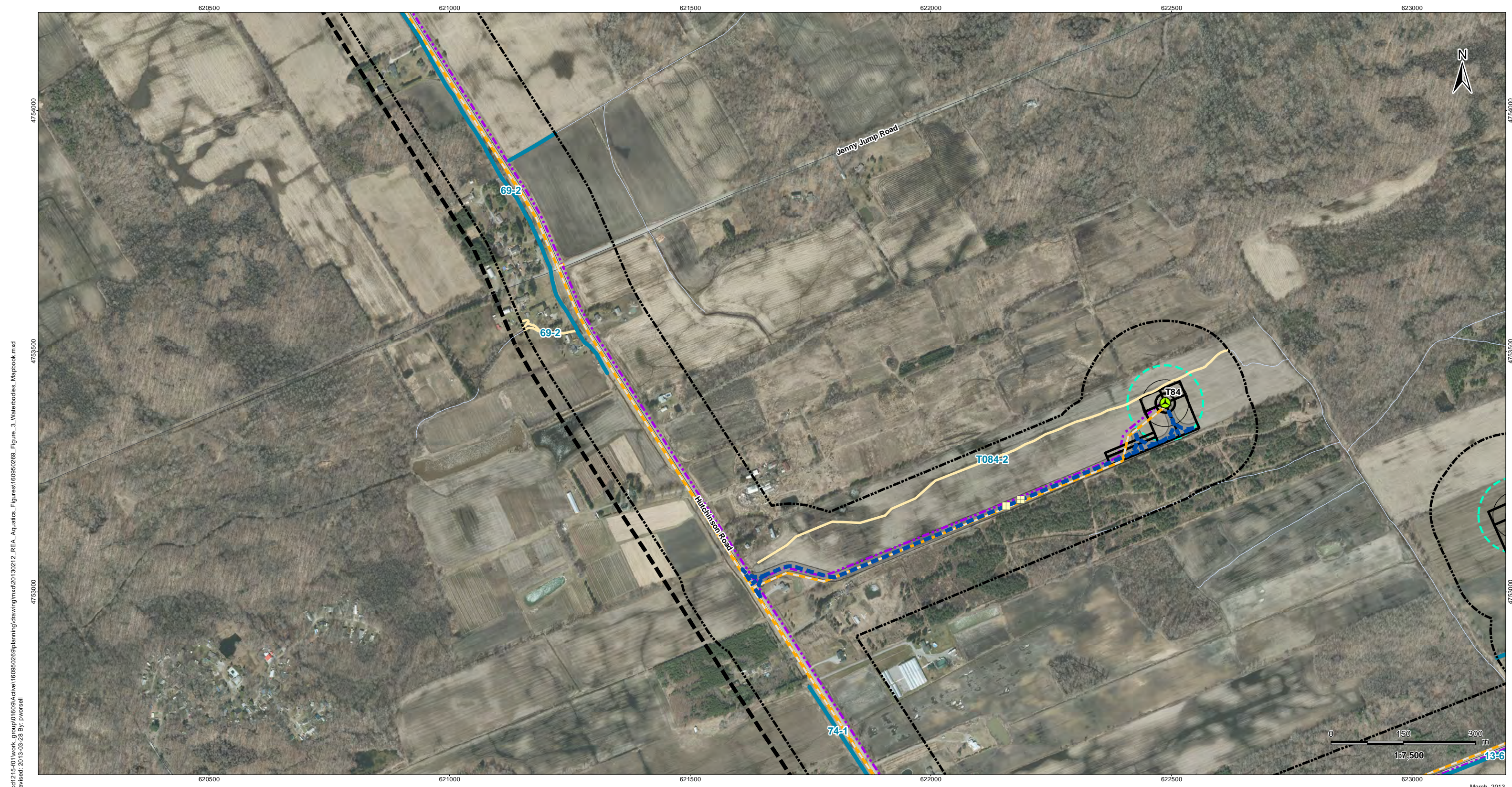

\\cd1215-101\work_group\01609\Active\160950269\planning\drawing\mxd\20130212_REA_Aquatics_Figures\160950269_Figure_3_Waterbodies_Mapbook.mxd
 Revised: 2013-03-28 By: pwersell

March, 2013
160950269



Legend

- | | | |
|---------------------------------|-------------------------------------|---|
| Project Study Area | Transformer Substation Location | Collector Lines – Underground or Overhead |
| Interconnector Study Area | Junction Box | Fibre Optic Line |
| 120m Zone of Investigation | Proposed Culvert | Potential Access Road |
| Watercourse (MNR) | Turbine Blade Length | Access Road 20m Construction Area |
| Waterbody | Preferred Transmission Route | |
| Non-waterbody | Alternate Transmission Route | |
| Proposed Turbine Location | Temporary Laydown Area | |
| Turbine Blade Length 30m Buffer | Transformer Substation | |
| Tap-in Location | Potential Construction Laydown Area | |

Notes

- Coordinate System: NAD 1983 UTM Zone 17N).
- Base features produced under license with the Ontario Ministry of Natural Resources © Queen's Printer for Ontario, 2011.
- Orthoimagery source: First Base Solutions, Date: Spring 2010.

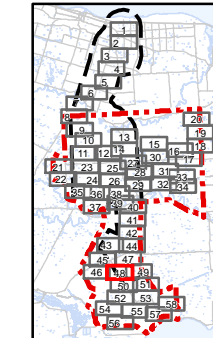

Client/Project
 Niagara Region Wind Corporation
 Niagara Region Wind Farm
 Water Assessment and Waterbody Report

Figure No.
3.48

Title
**Water Bodies
 Figure 3.48**

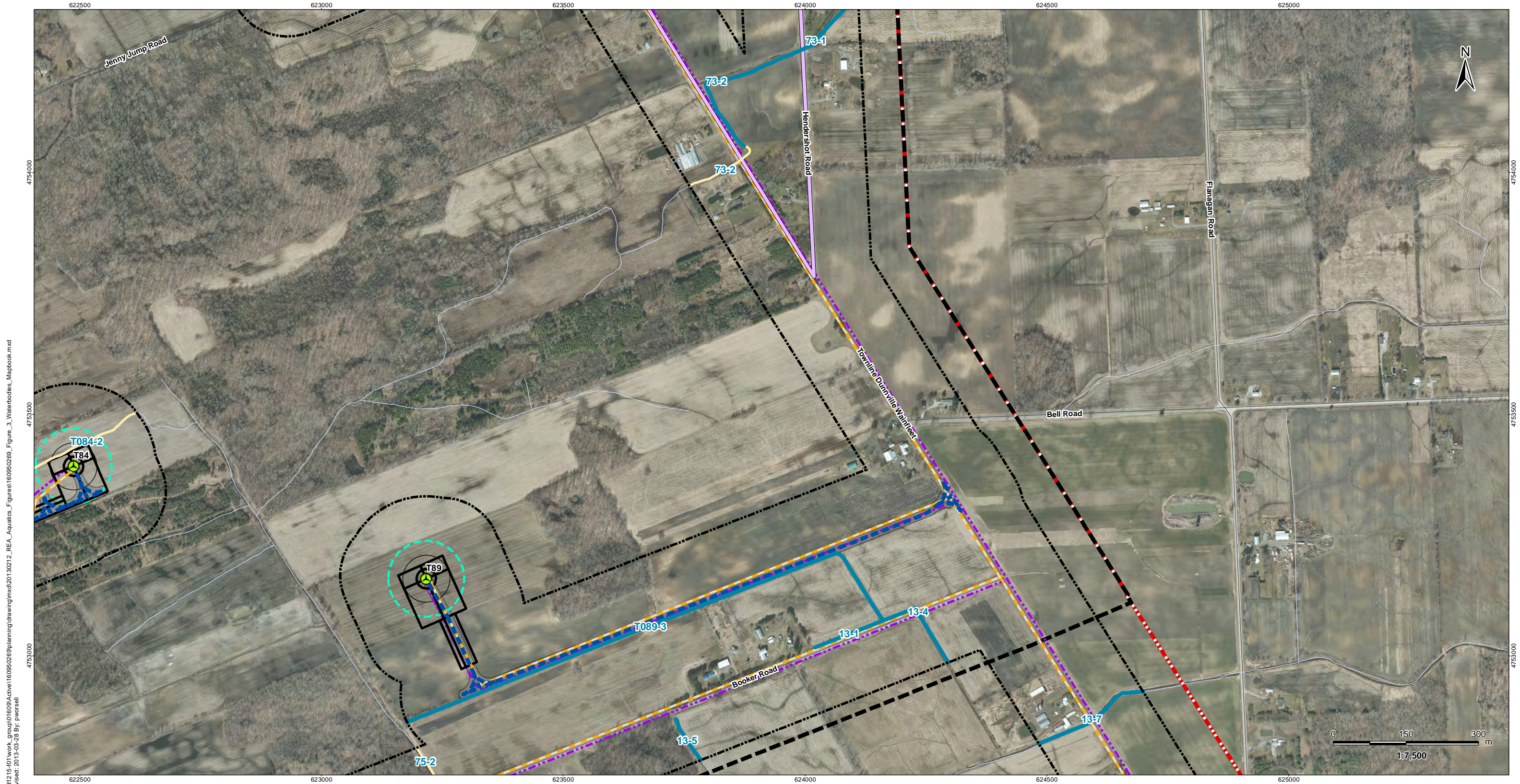

\\cd1215-101\work_group\01609\Active\160950269\planning\drawing\mxd\20130212_REA_Aquatics_Figures\160950269_Figure_3_Waterbodies_Mapbook.mxd
 Revised: 2013-03-28 By: pwersell

March, 2013
160950269



Legend

- | | | |
|---------------------------------|-------------------------------------|---|
| Project Study Area | Transformer Substation Location | Collector Lines – Underground or Overhead |
| Interconnector Study Area | Junction Box | Fibre Optic Line |
| 120m Zone of Investigation | Proposed Culvert | Potential Access Road |
| Watercourse (MNR) | Turbine Blade Length | Access Road 20m Construction Area |
| Waterbody | Preferred Transmission Route | |
| Non-waterbody | Alternate Transmission Route | |
| Proposed Turbine Location | Temporary Laydown Area | |
| Turbine Blade Length 30m Buffer | Transformer Substation | |
| Tap-in Location | Potential Construction Laydown Area | |

Notes

- Coordinate System: NAD 1983 UTM Zone 17N).
- Base features produced under license with the Ontario Ministry of Natural Resources © Queen's Printer for Ontario, 2011.
- Orthoimagery source: First Base Solutions, Date: Spring 2010.

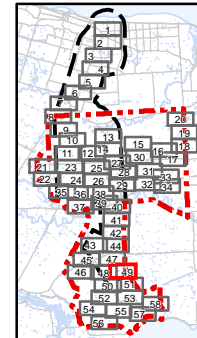

Client/Project
 Niagara Region Wind Corporation
 Niagara Region Wind Farm
 Water Assessment and Waterbody Report

Figure No.
 3.49

Title
Water Bodies
Figure 3.49



\\cd1215-101\work_group\01609\Active\160950269\planning\drawing\mxd\20130212_REA_Aquatics_Figures\160950269_Figure_3_Waterbodies_Mapbook.mxd
 Revised: 2013-03-28 By: pwersell

March, 2013
160950269



Legend

- | | | |
|---------------------------------|-------------------------------------|---|
| Project Study Area | Transformer Substation Location | Collector Lines – Underground or Overhead |
| Interconnector Study Area | Junction Box | Fibre Optic Line |
| 120m Zone of Investigation | Proposed Culvert | Potential Access Road |
| Watercourse (MNR) | Turbine Blade Length | Access Road 20m Construction Area |
| Waterbody | Preferred Transmission Route | |
| Non-waterbody | Alternate Transmission Route | |
| Proposed Turbine Location | Temporary Laydown Area | |
| Turbine Blade Length 30m Buffer | Transformer Substation | |
| Tap-in Location | Potential Construction Laydown Area | |

Notes

- Coordinate System: NAD 1983 UTM Zone 17N).
- Base features produced under license with the Ontario Ministry of Natural Resources © Queen's Printer for Ontario, 2011.
- Orthoimagery source: First Base Solutions, Date Spring 2010.

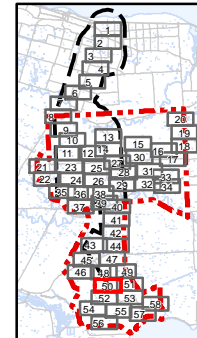

Client/Project
 Niagara Region Wind Corporation
 Niagara Region Wind Farm
 Water Assessment and Waterbody Report

Figure No.
3.50

Title
**Water Bodies
 Figure 3.50**



\\cd1215-f01\work_group\01609\Active\160950269\planning\drawing\mxd\20130212_REA_Aquatics_Figures\160950269_Figure_3_Waterbodies_Mapbook.mxd
 Revised: 2013-03-28 By: pwersell

March, 2013
160950269



Legend

- | | | |
|---------------------------------|-------------------------------------|---|
| Project Study Area | Transformer Substation Location | Collector Lines – Underground or Overhead |
| Interconnector Study Area | Junction Box | Fibre Optic Line |
| 120m Zone of Investigation | Proposed Culvert | Potential Access Road |
| Watercourse (MNR) | Turbine Blade Length | Access Road 20m Construction Area |
| Waterbody | Preferred Transmission Route | |
| Non-waterbody | Alternate Transmission Route | |
| Proposed Turbine Location | Temporary Laydown Area | |
| Turbine Blade Length 30m Buffer | Transformer Substation | |
| Tap-in Location | Potential Construction Laydown Area | |

Notes

- Coordinate System: NAD 1983 UTM Zone 17N).
- Base features produced under license with the Ontario Ministry of Natural Resources © Queen's Printer for Ontario, 2011.
- Orthoimagery source: First Base Solutions, Date Spring 2010.

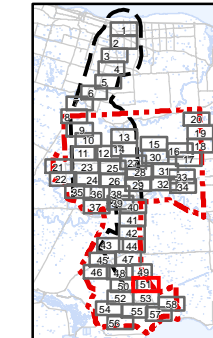

Client/Project
 Niagara Region Wind Corporation
 Niagara Region Wind Farm
 Water Assessment and Waterbody Report

Figure No.
3.51

Title
**Water Bodies
 Figure 3.51**

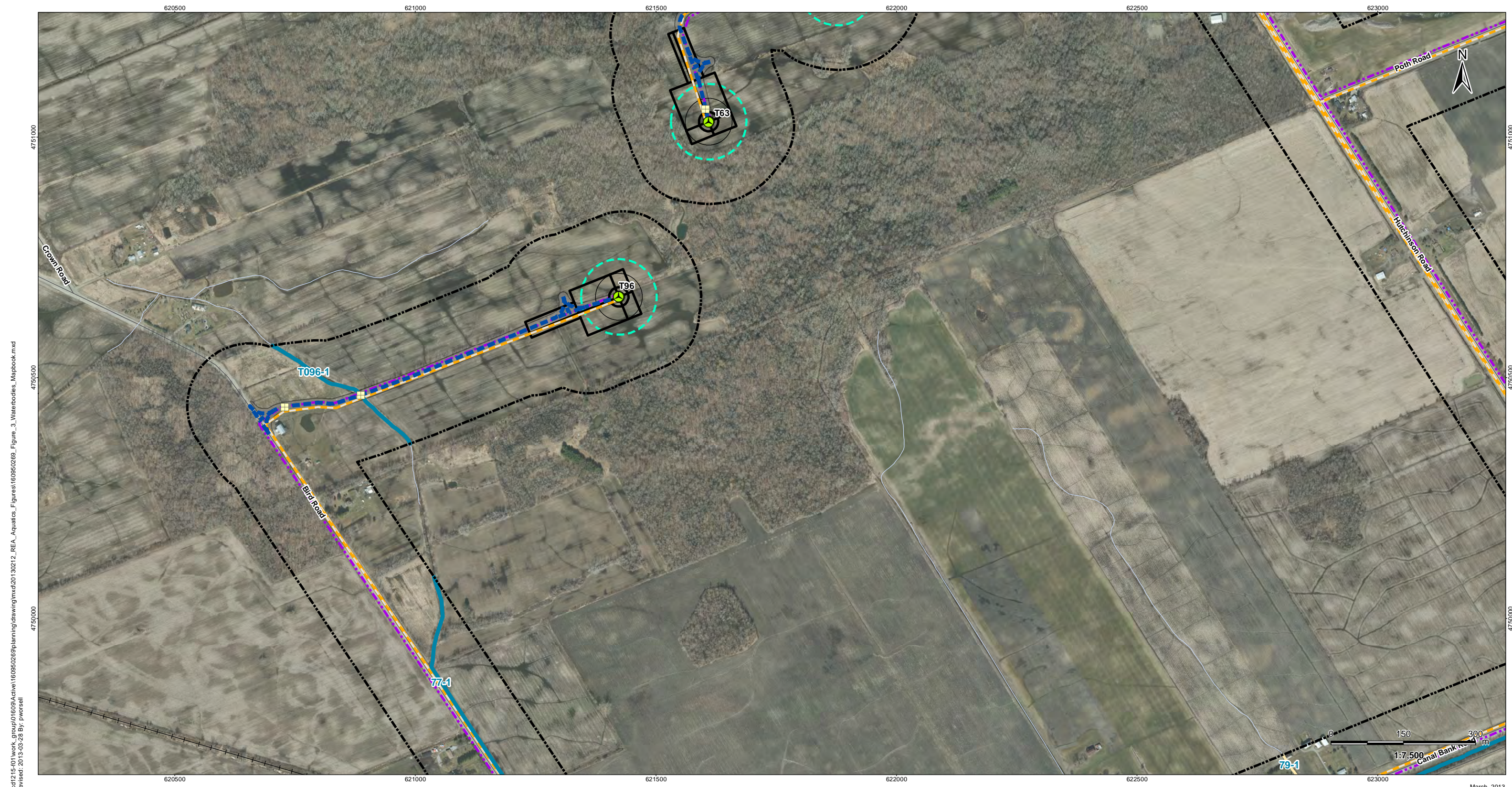

\\cd1215-101\work_group\01609\Active\160950269\planning\drawing\mxd\20130212_REA_Aquatics_Figures\160950269_Figure_3_Waterbodies_Mapbook.mxd
 Revised: 2013-03-28 By: pwersell

March, 2013
160950269



Legend

- | | | |
|---------------------------------|-------------------------------------|---|
| Project Study Area | Transformer Substation Location | Collector Lines – Underground or Overhead |
| Interconnector Study Area | Junction Box | Fibre Optic Line |
| 120m Zone of Investigation | Proposed Culvert | Potential Access Road |
| Watercourse (MNR) | Turbine Blade Length | Access Road 20m Construction Area |
| Waterbody | Preferred Transmission Route | |
| Non-waterbody | Alternate Transmission Route | |
| Proposed Turbine Location | Temporary Laydown Area | |
| Turbine Blade Length 30m Buffer | Transformer Substation | |
| Tap-in Location | Potential Construction Laydown Area | |

Notes

- Coordinate System: NAD 1983 UTM Zone 17N).
- Base features produced under license with the Ontario Ministry of Natural Resources © Queen's Printer for Ontario, 2011.
- Orthoimagery source: First Base Solutions, Date Spring 2010.

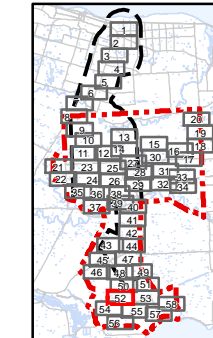

Client/Project
 Niagara Region Wind Corporation
 Niagara Region Wind Farm
 Water Assessment and Waterbody Report

Figure No.
 3.52

Title
Water Bodies
Figure 3.52



I:\d1215-101\work_group\01609\Active\160950269\planning\drawing\mxd\20130212_REA_Aquatics_Figures\160950269_Figure_3_Waterbodies_Mapbook.mxd
 Revised: 2013-03-28 By: pwersell

March, 2013
160950269



Legend

- | | | |
|---------------------------------|-------------------------------------|---|
| Project Study Area | Transformer Substation Location | Collector Lines – Underground or Overhead |
| Interconnector Study Area | Junction Box | Fibre Optic Line |
| 120m Zone of Investigation | Proposed Culvert | Potential Access Road |
| Watercourse (MNR) | Turbine Blade Length | Access Road 20m Construction Area |
| Waterbody | Preferred Transmission Route | |
| Non-waterbody | Alternate Transmission Route | |
| Proposed Turbine Location | Temporary Laydown Area | |
| Turbine Blade Length 30m Buffer | Transformer Substation | |
| Tap-in Location | Potential Construction Laydown Area | |

Notes

- Coordinate System: NAD 1983 UTM Zone 17N).
- Base features produced under license with the Ontario Ministry of Natural Resources © Queen's Printer for Ontario, 2011.
- Orthoimagery source: First Base Solutions, Date: Spring 2010.

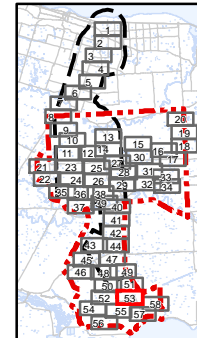

Client/Project
 Niagara Region Wind Corporation
 Niagara Region Wind Farm
 Water Assessment and Waterbody Report

Figure No.
 3.53

Title
Water Bodies
Figure 3.53



\\cd1215-f01\work_group\01609\Active\160950269\planning\drawing\mxd\20130212_REA_Aquatics_Figures\160950269_Figure_3_Waterbodies_Mapbook.mxd
 Revised: 2013-03-28 By: pwersell

March, 2013
160950269



Legend

- | | | |
|---------------------------------|-------------------------------------|---|
| Project Study Area | Transformer Substation Location | Collector Lines – Underground or Overhead |
| Interconnector Study Area | Junction Box | Fibre Optic Line |
| 120m Zone of Investigation | Proposed Culvert | Potential Access Road |
| Watercourse (MNR) | Turbine Blade Length | Access Road 20m Construction Area |
| Waterbody | Preferred Transmission Route | |
| Non-waterbody | Alternate Transmission Route | |
| Proposed Turbine Location | Temporary Laydown Area | |
| Turbine Blade Length 30m Buffer | Transformer Substation | |
| Tap-in Location | Potential Construction Laydown Area | |

Notes

- Coordinate System: NAD 1983 UTM Zone 17N).
- Base features produced under license with the Ontario Ministry of Natural Resources © Queen's Printer for Ontario, 2011.
- Orthoimagery source: First Base Solutions, Date Spring 2010.

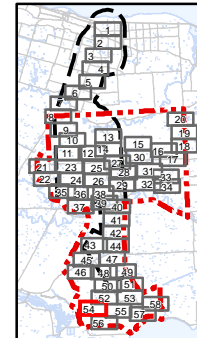

Client/Project
 Niagara Region Wind Corporation
 Niagara Region Wind Farm
 Water Assessment and Waterbody Report

Figure No.
3.54

Title
**Water Bodies
 Figure 3.54**

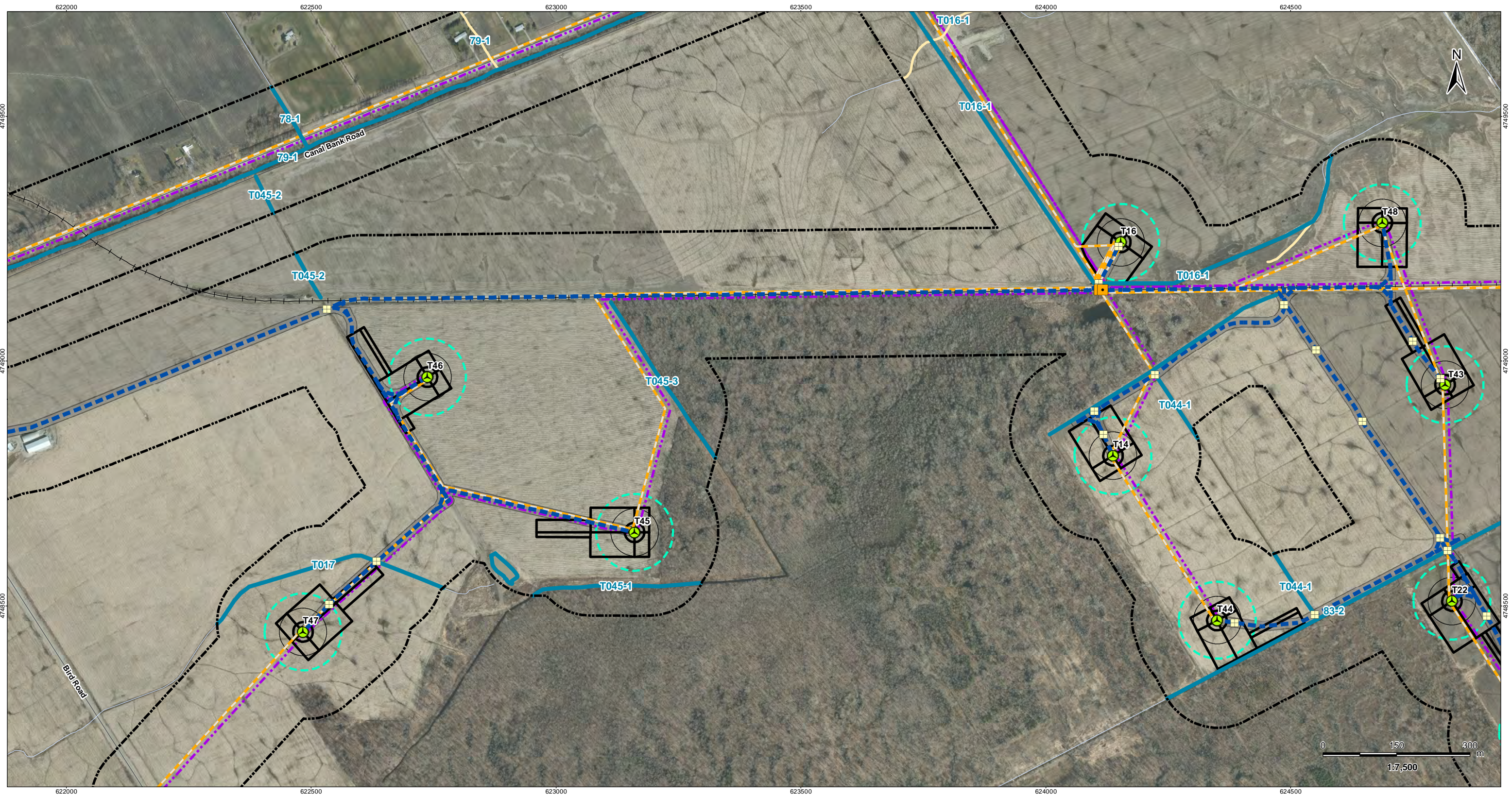

I:\d1215-101\work_group\01609\Active\160950269\planning\drawing\mxd\20130212_REA_Aquatics_Figures\160950269_Figure_3_Waterbodies_Mapbook.mxd
 Revised: 2013-03-28 By: pwersell

March, 2013
160950269



Legend

- | | | |
|---------------------------------|-------------------------------------|---|
| Project Study Area | Transformer Substation Location | Collector Lines – Underground or Overhead |
| Interconnector Study Area | Junction Box | Fibre Optic Line |
| 120m Zone of Investigation | Proposed Culvert | Potential Access Road |
| Watercourse (MNR) | Turbine Blade Length | Access Road 20m Construction Area |
| Waterbody | Preferred Transmission Route | |
| Non-waterbody | Alternate Transmission Route | |
| Proposed Turbine Location | Temporary Laydown Area | |
| Turbine Blade Length 30m Buffer | Transformer Substation | |
| Tap-in Location | Potential Construction Laydown Area | |

Notes

- Coordinate System: NAD 1983 UTM Zone 17N).
- Base features produced under license with the Ontario Ministry of Natural Resources © Queen's Printer for Ontario, 2011.
- Orthoimagery source: First Base Solutions, Date Spring 2010.

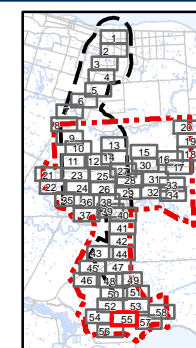

Client/Project
 Niagara Region Wind Corporation
 Niagara Region Wind Farm
 Water Assessment and Waterbody Report

Figure No.
 3.55

Title
Water Bodies
Figure 3.55

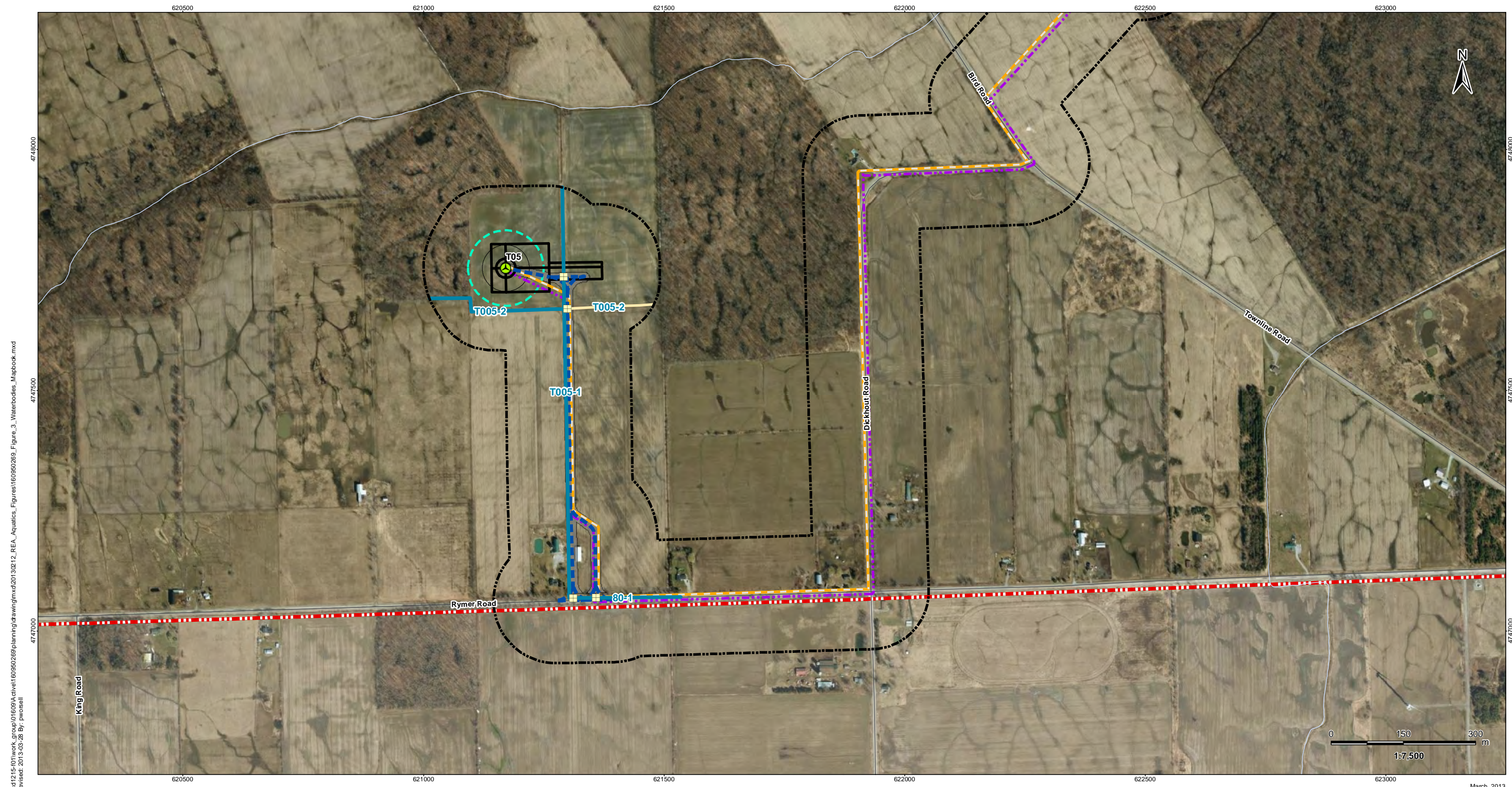

\\d1215-101\work_group\01609\active\160950269\planning\drawing\mxd\20130212_REA_Aquatics_Figures\160950269_Figure_3_Waterbodies_Mapbook.mxd
 Revised: 2013-03-28 By: p.worsell

March, 2013
160950269



Legend

- | | | |
|---------------------------------|-------------------------------------|---|
| Project Study Area | Transformer Substation Location | Collector Lines – Underground or Overhead |
| Interconnector Study Area | Junction Box | Fibre Optic Line |
| 120m Zone of Investigation | Proposed Culvert | Potential Access Road |
| Watercourse (MNR) | Turbine Blade Length | Access Road 20m Construction Area |
| Waterbody | Preferred Transmission Route | |
| Non-waterbody | Alternate Transmission Route | |
| Proposed Turbine Location | Temporary Laydown Area | |
| Turbine Blade Length 30m Buffer | Transformer Substation | |
| Tap-in Location | Potential Construction Laydown Area | |

Notes

- Coordinate System: NAD 1983 UTM Zone 17N).
- Base features produced under license with the Ontario Ministry of Natural Resources © Queen's Printer for Ontario, 2011.
- Orthoimagery source: First Base Solutions, Date Spring 2010.

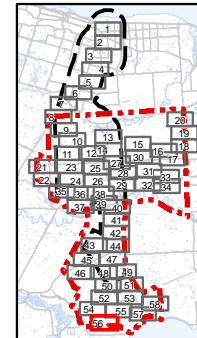

Client/Project
 Niagara Region Wind Corporation
 Niagara Region Wind Farm
 Water Assessment and Waterbody Report

Figure No.
3.56

Title
**Water Bodies
 Figure 3.56**



\\d1215-101\work_group\01609\active\160950269\planning\drawing\mxd\20130212_REA_Aquatics_Figures\160950269_Figure_3_Waterbodies_Mapbook.mxd
 Revised: 2013-03-28 By: pworsell

March, 2013
160950269



Legend

- | | | |
|---------------------------------|-------------------------------------|---|
| Project Study Area | Transformer Substation Location | Collector Lines – Underground or Overhead |
| Interconnector Study Area | Junction Box | Fibre Optic Line |
| 120m Zone of Investigation | Proposed Culvert | Potential Access Road |
| Watercourse (MNR) | Turbine Blade Length | Access Road 20m Construction Area |
| Waterbody | Preferred Transmission Route | |
| Non-waterbody | Alternate Transmission Route | |
| Proposed Turbine Location | Temporary Laydown Area | |
| Turbine Blade Length 30m Buffer | Transformer Substation | |
| Tap-in Location | Potential Construction Laydown Area | |

Notes

- Coordinate System: NAD 1983 UTM Zone 17N).
- Base features produced under license with the Ontario Ministry of Natural Resources © Queen's Printer for Ontario, 2011.
- Orthoimagery source: First Base Solutions, Date Spring 2010.

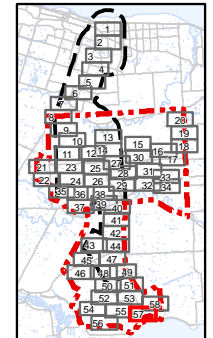

Client/Project
 Niagara Region Wind Corporation
 Niagara Region Wind Farm
 Water Assessment and Waterbody Report

Figure No.
3.57

Title
**Water Bodies
 Figure 3.57**

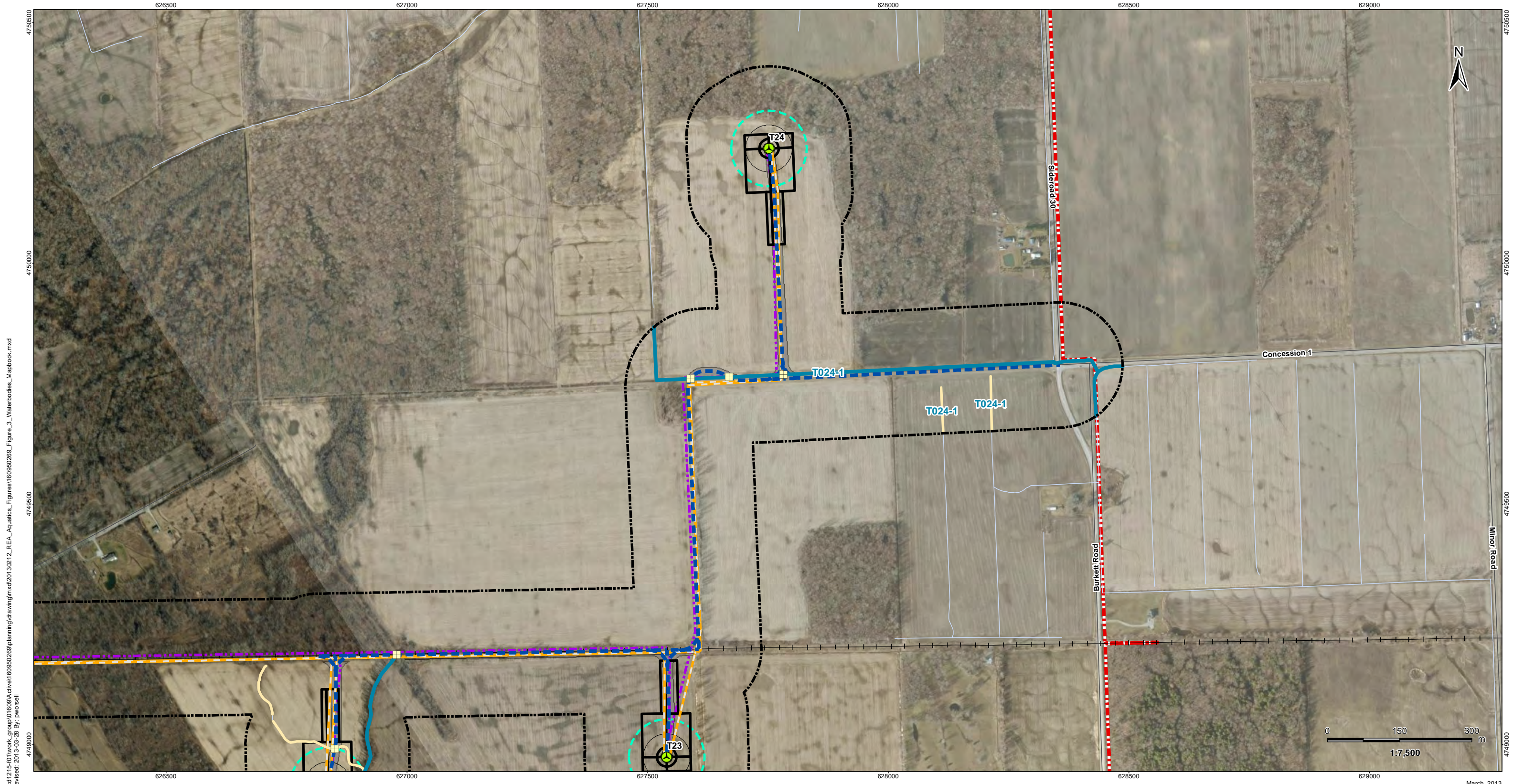

\\d1215-f01\work_group\01609\active\160950269\planning\drawing\mxd\20130212_REA_Aquatics_Figures\160950269_Figure_3_Waterbodies_Mapbook.mxd
 Revised: 2013-03-28 By: pworsell

March, 2013
160950269



Legend

- | | | |
|---------------------------------|-------------------------------------|---|
| Project Study Area | Transformer Substation Location | Collector Lines – Underground or Overhead |
| Interconnector Study Area | Junction Box | Fibre Optic Line |
| 120m Zone of Investigation | Proposed Culvert | Potential Access Road |
| Watercourse (MNR) | Turbine Blade Length | Access Road 20m Construction Area |
| Waterbody | Preferred Transmission Route | |
| Non-waterbody | Alternate Transmission Route | |
| Proposed Turbine Location | Temporary Laydown Area | |
| Turbine Blade Length 30m Buffer | Transformer Substation | |
| Tap-in Location | Potential Construction Laydown Area | |

Notes

- Coordinate System: NAD 1983 UTM Zone 17N).
- Base features produced under license with the Ontario Ministry of Natural Resources © Queen's Printer for Ontario, 2011.
- Orthoimagery source: First Base Solutions, Date Spring 2010.

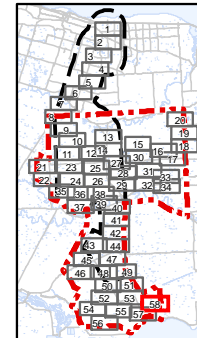

Client/Project
 Niagara Region Wind Corporation
 Niagara Region Wind Farm
 Water Assessment and Waterbody Report

Figure No.
3.58

Title
**Water Bodies
 Figure 3.58**

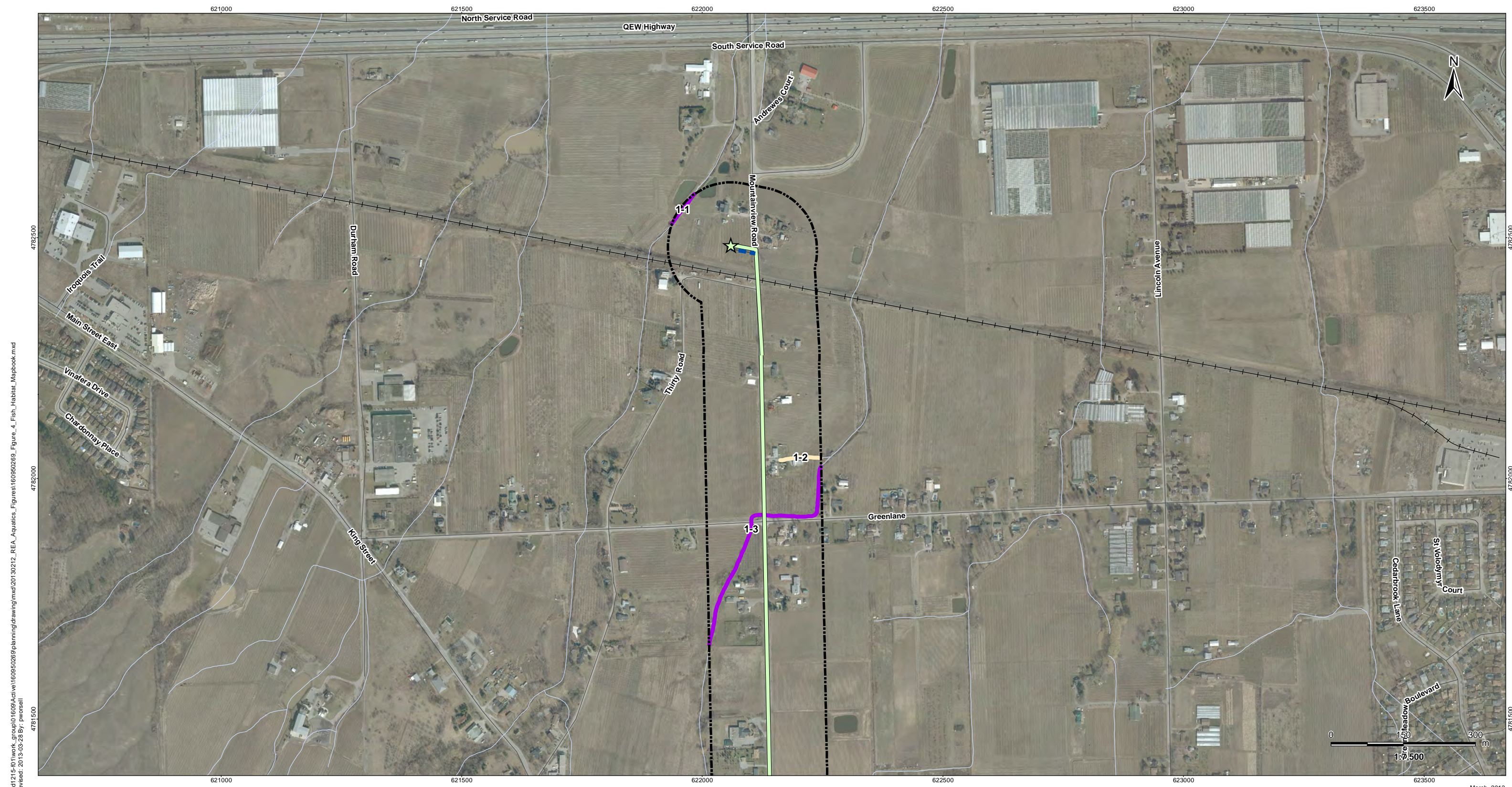

\\cd1215-101\work_group\01609\active\160950269\planning\drawing\mxd\20130212_REA_Aquatics_Figure\160950269_Figure_4_Fish_Habitat_Mapbook.mxd
 Revised: 2013-05-28 By: pworsell

March, 2013
160950269



Legend

- | | | |
|----------------------------|---------------------------------|---|
| Project Study Area | Tap-in Location | Transformer Substation |
| Interconnector Study Area | Transformer Substation Location | Potential Construction Laydown Area |
| 120m Zone of Investigation | Junction Box | Collector Lines – Underground or Overhead |
| Watercourse (MNR) | Proposed Culvert | Fibre Optic Line |
| Fish Habitat | Preferred Transmission Route | Potential Access Road |
| Non-Fish Habitat | Alternate Transmission Route | Access Road 20m Construction Area |
| Proposed Turbine Location | Temporary Laydown Area | |
| Turbine Blade Length | | |

Notes

- Coordinate System: NAD 1983 UTM Zone 17N).
- Base features produced under license with the Ontario Ministry of Natural Resources © Queen's Printer for Ontario, 2011.
- Orthoimagery source: First Base Solutions, Date Spring 2010.

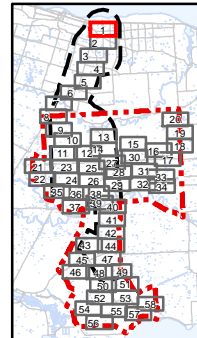

Client/Project
 Niagara Region Wind Corporation
 Niagara Region Wind Farm
 Water Assessment and Waterbody Report

Figure No.
 4.1

Title
**Fish Habitat
 Figure 4.1**

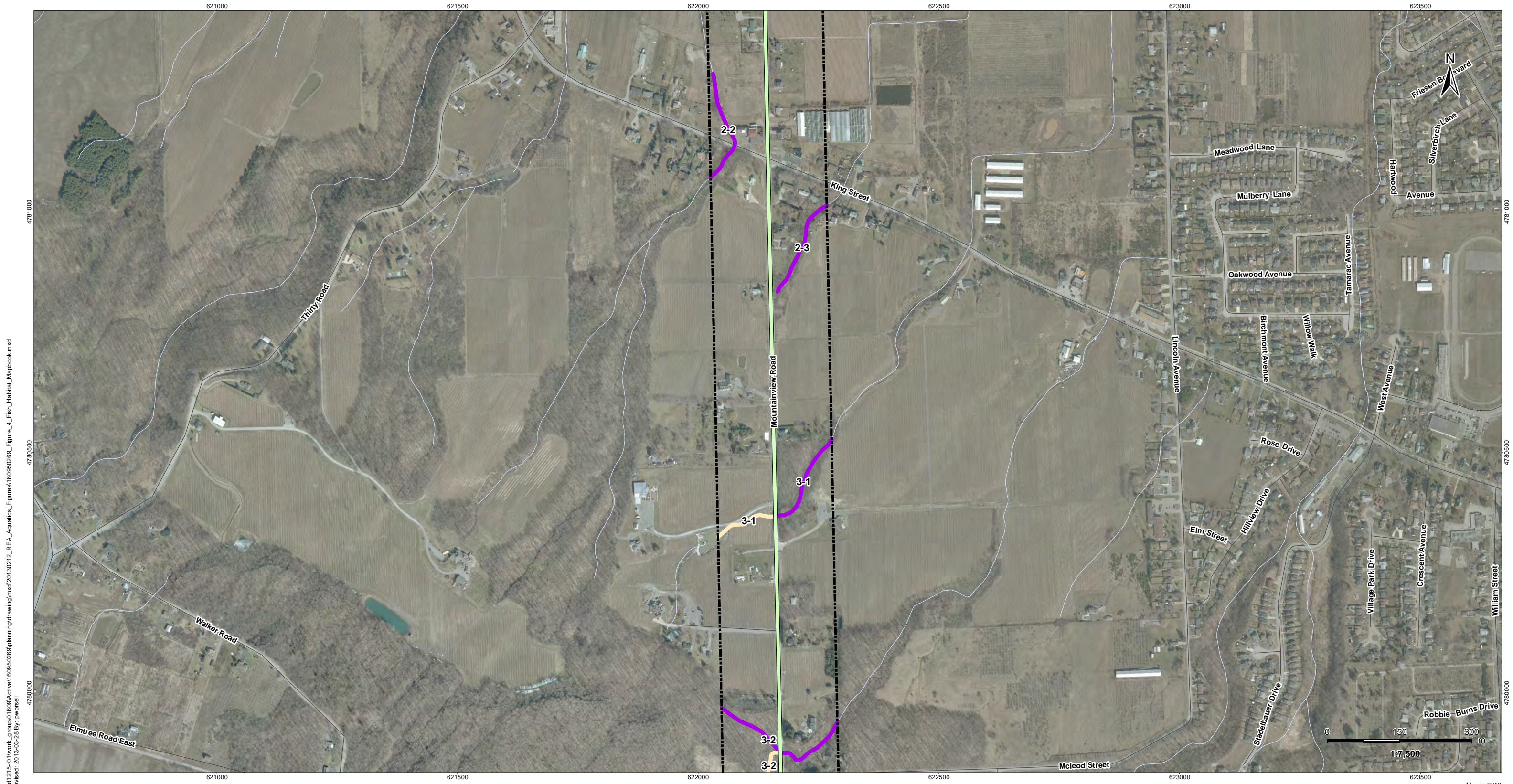

\\cd1215-101\work_group\01609\active\160950269\planning\drawing\mxd\20130212_REA_Aquatics_Figure\160950269_Figure_4_Fish_Habitat_Mapbook.mxd
 Revised: 2013-05-28 By: pworsell

March, 2013
160950269



Legend

- | | | |
|----------------------------|---------------------------------|---|
| Project Study Area | Tap-in Location | Transformer Substation |
| Interconnector Study Area | Transformer Substation Location | Potential Construction Laydown Area |
| 120m Zone of Investigation | Junction Box | Collector Lines – Underground or Overhead |
| Watercourse (MNR) | Proposed Culvert | Fibre Optic Line |
| Fish Habitat | Preferred Transmission Route | Potential Access Road |
| Non-Fish Habitat | Alternate Transmission Route | Access Road 20m Construction Area |
| Proposed Turbine Location | Temporary Laydown Area | |
| Turbine Blade Length | | |

Notes

- Coordinate System: NAD 1983 UTM Zone 17N).
- Base features produced under license with the Ontario Ministry of Natural Resources © Queen's Printer for Ontario, 2011.
- Orthoimagery source: First Base Solutions, Date Spring 2010.

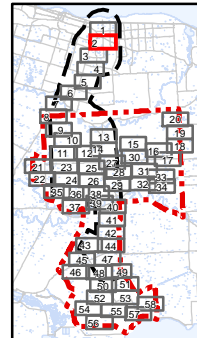

Client/Project
 Niagara Region Wind Corporation
 Niagara Region Wind Farm
 Water Assessment and Waterbody Report

Figure No.
4.2

Title
**Fish Habitat
 Figure 4.2**



\nc1215-101\work_group\01609\active\160950269\planning\drawing\mxd\20130212_REA_Aquatics_Figures\160950269_Figure_4_Fish_Habitat_Mapbook.mxd
 Revised: 2013-03-28 By: pworsell

March, 2013
160950269



Legend

- | | | |
|----------------------------|---------------------------------|---|
| Project Study Area | Tap-in Location | Transformer Substation |
| Interconnector Study Area | Transformer Substation Location | Potential Construction Laydown Area |
| 120m Zone of Investigation | Junction Box | Collector Lines – Underground or Overhead |
| Watercourse (MNR) | Proposed Culvert | Fibre Optic Line |
| Fish Habitat | Preferred Transmission Route | Potential Access Road |
| Non-Fish Habitat | Alternate Transmission Route | Access Road 20m Construction Area |
| Proposed Turbine Location | Temporary Laydown Area | |
| Turbine Blade Length | | |

Notes

- Coordinate System: NAD 1983 UTM Zone 17N).
- Base features produced under license with the Ontario Ministry of Natural Resources © Queen's Printer for Ontario, 2011.
- Orthoimagery source: First Base Solutions, Date Spring 2010.

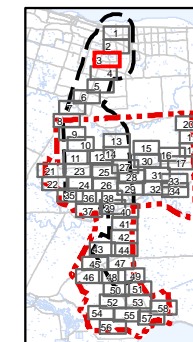

Client/Project

Niagara Region Wind Corporation
Niagara Region Wind Farm
Water Assessment and Waterbody Report

Figure No.

4.3

Title

**Fish Habitat
Figure 4.3**



\\cd1215-101\work_group\01609\active\160950269\planning\drawing\mxd\20130212_REA_Aquatics_Figure\160950269_Figure_4_Fish_Habitat_Mapbook.mxd
Revised: 2013-05-28 By: pworsell



Legend

- | | | |
|----------------------------|---------------------------------|---|
| Project Study Area | Tap-in Location | Transformer Substation |
| Interconnector Study Area | Transformer Substation Location | Potential Construction Laydown Area |
| 120m Zone of Investigation | Junction Box | Collector Lines – Underground or Overhead |
| Watercourse (MNR) | Proposed Culvert | Fibre Optic Line |
| Fish Habitat | Preferred Transmission Route | Potential Access Road |
| Non-Fish Habitat | Alternate Transmission Route | Access Road 20m Construction Area |
| Proposed Turbine Location | Temporary Laydown Area | |
| Turbine Blade Length | | |

Notes

- Coordinate System: NAD 1983 UTM Zone 17N).
- Base features produced under license with the Ontario Ministry of Natural Resources © Queen's Printer for Ontario, 2011.
- Orthoimagery source: First Base Solutions, Date Spring 2010.

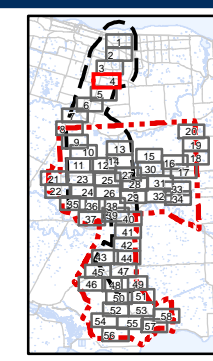

Client/Project
Niagara Region Wind Corporation
Niagara Region Wind Farm
Water Assessment and Waterbody Report

Figure No.
4.4

Title
Fish Habitat
Figure 4.4

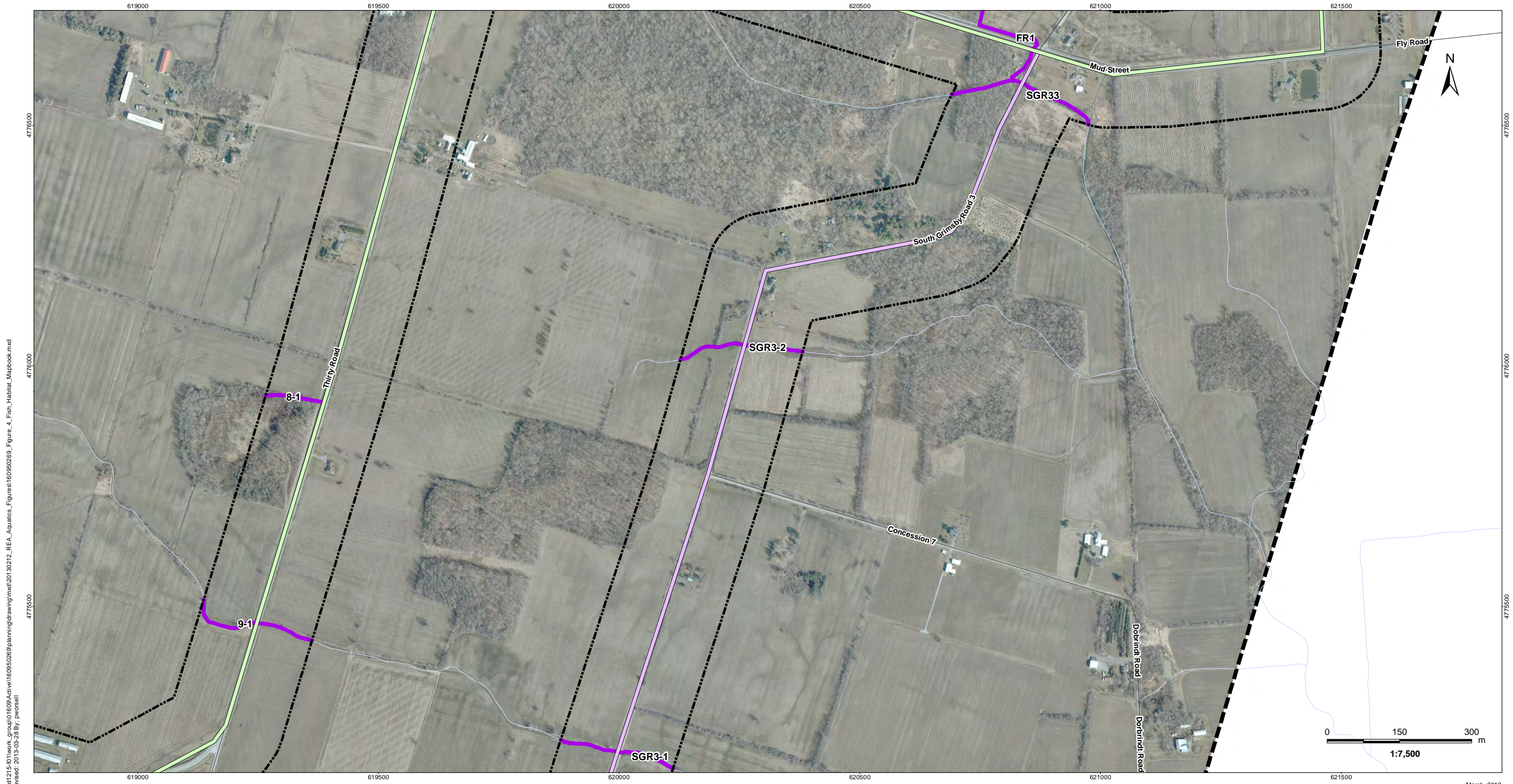

\\cd1215-101\work_group\01609\active\160950269\planning\drawing\mxd\20130212_REA_Aquatics_Figurea\160950269_Figure_4_Fish_Habitat_Mapbook.mxd
 Revised: 2013-05-28 By: pworsell

March, 2013
160950269



Legend

- | | | |
|----------------------------|---------------------------------|---|
| Project Study Area | Tap-in Location | Transformer Substation |
| Interconnector Study Area | Transformer Substation Location | Potential Construction Laydown Area |
| 120m Zone of Investigation | Junction Box | Collector Lines – Underground or Overhead |
| Watercourse (MNR) | Proposed Culvert | Fibre Optic Line |
| Fish Habitat | Preferred Transmission Route | Potential Access Road |
| Non-Fish Habitat | Alternate Transmission Route | Access Road 20m Construction Area |
| Proposed Turbine Location | Temporary Laydown Area | |
| Turbine Blade Length | | |

Notes

- Coordinate System: NAD 1983 UTM Zone 17N).
- Base features produced under license with the Ontario Ministry of Natural Resources © Queen's Printer for Ontario, 2011.
- Orthoimagery source: First Base Solutions, Date Spring 2010.

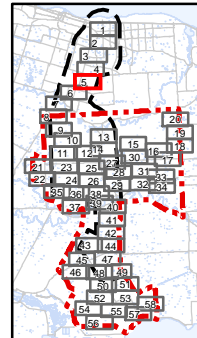

Client/Project
 Niagara Region Wind Corporation
 Niagara Region Wind Farm
 Water Assessment and Waterbody Report

Figure No.
4.5

Title
**Fish Habitat
 Figure 4.5**

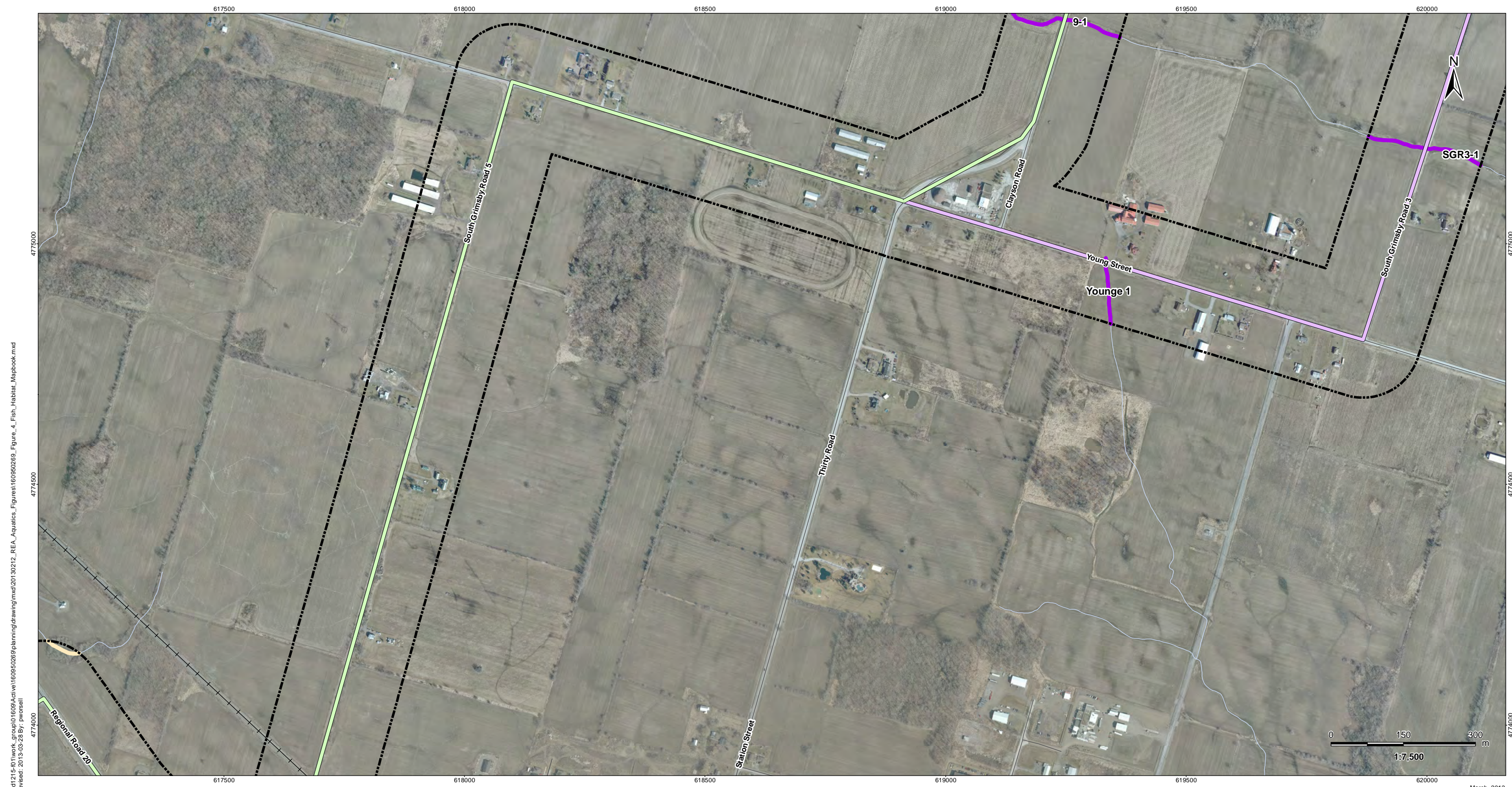

\\cd1215-101\work_group\01609\active\160950269\planning\drawing\mxd\20130212_REA_Aquatics_Figurea\160950269_Figure_4_Fish_Habitat_Mapbook.mxd
 Revised: 2013-03-28 By: p.worsell

March, 2013
160950269



Legend

- | | | |
|----------------------------|---------------------------------|---|
| Project Study Area | Tap-in Location | Transformer Substation |
| Interconnector Study Area | Transformer Substation Location | Potential Construction Laydown Area |
| 120m Zone of Investigation | Junction Box | Collector Lines – Underground or Overhead |
| Watercourse (MNR) | Proposed Culvert | Fibre Optic Line |
| Fish Habitat | Preferred Transmission Route | Potential Access Road |
| Non-Fish Habitat | Alternate Transmission Route | Access Road 20m Construction Area |
| Proposed Turbine Location | Temporary Laydown Area | |
| Turbine Blade Length | | |

Notes

- Coordinate System: NAD 1983 UTM Zone 17N).
- Base features produced under license with the Ontario Ministry of Natural Resources © Queen's Printer for Ontario, 2011.
- Orthoimagery source: First Base Solutions, Date Spring 2010.

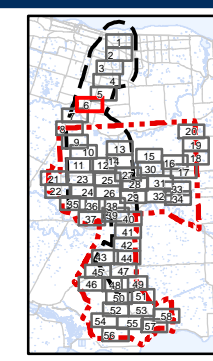

Client/Project
 Niagara Region Wind Corporation
 Niagara Region Wind Farm
 Water Assessment and Waterbody Report

Figure No.
 4.6

Title
**Fish Habitat
 Figure 4.6**

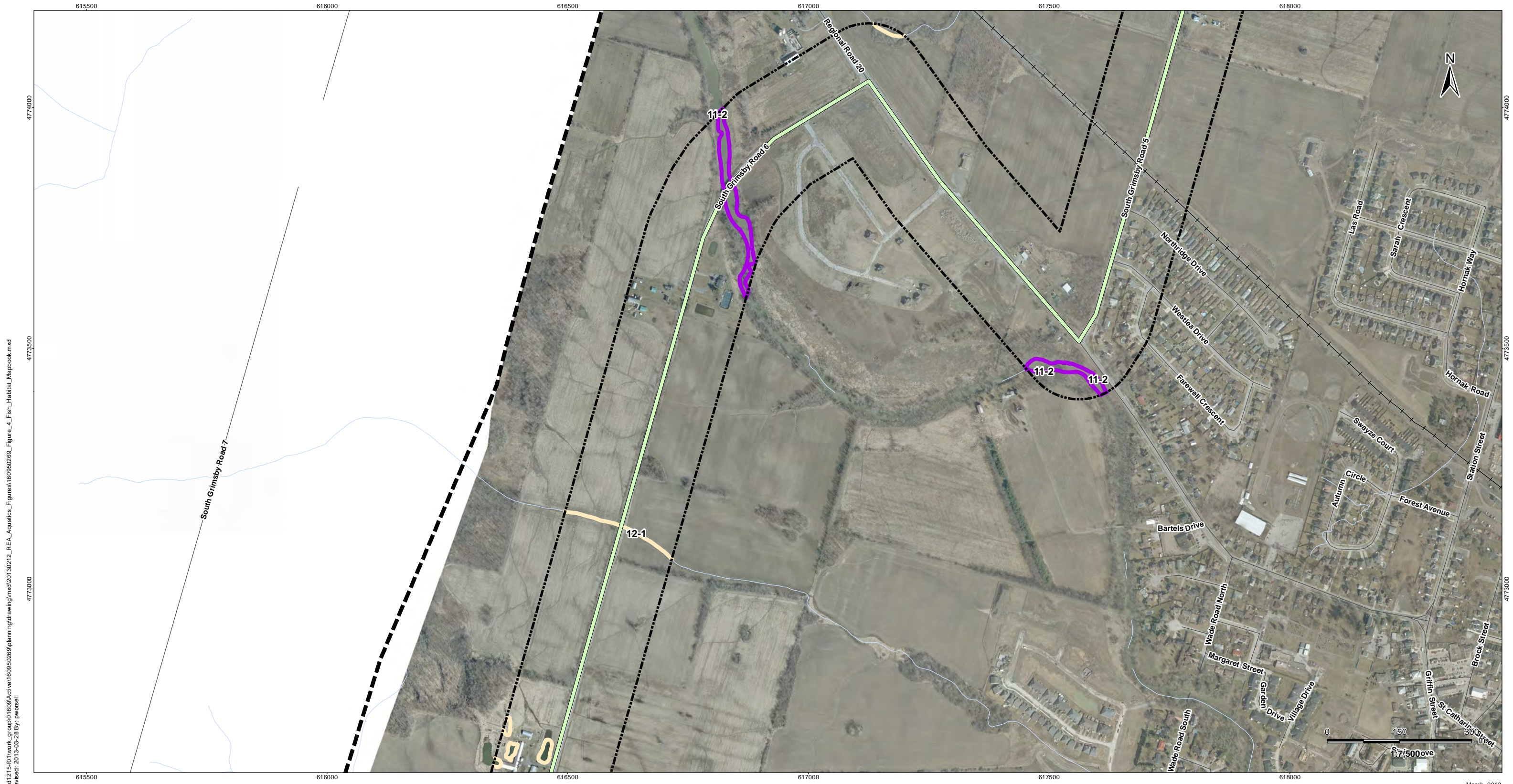

\\cd1215-101\work_group\01609\active\160950269\planning\drawing\mxd\20130212_REA_Aquatics_Figure\160950269_Figure_4_Fish_Habitat_Mapbook.mxd
 Revised: 2013-05-28 By: pworsell

March, 2013
160950269



Legend

- | | | |
|----------------------------|---------------------------------|---|
| Project Study Area | Tap-in Location | Transformer Substation |
| Interconnector Study Area | Transformer Substation Location | Potential Construction Laydown Area |
| 120m Zone of Investigation | Junction Box | Collector Lines – Underground or Overhead |
| Watercourse (MNR) | Proposed Culvert | Fibre Optic Line |
| Fish Habitat | Preferred Transmission Route | Potential Access Road |
| Non-Fish Habitat | Alternate Transmission Route | Access Road 20m Construction Area |
| Proposed Turbine Location | Temporary Laydown Area | |
| Turbine Blade Length | | |

Notes

- Coordinate System: NAD 1983 UTM Zone 17N).
- Base features produced under license with the Ontario Ministry of Natural Resources © Queen's Printer for Ontario, 2011.
- Orthoimagery source: First Base Solutions, Date Spring 2010.

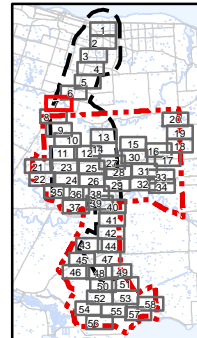

Client/Project
 Niagara Region Wind Corporation
 Niagara Region Wind Farm
 Water Assessment and Waterbody Report

Figure No.
4.7

Title
**Fish Habitat
 Figure 4.7**



\\c1215-101\work_group\01609\active\160950269\planning\drawing\mxd\20130212_REA_Aquatics_Figures\160950269_Figure_4_Fish_Habitat_Mapbook.mxd
 Revised: 2013-03-28 By: pworsell

March, 2013
160950269



Legend

- | | | |
|----------------------------|---------------------------------|---|
| Project Study Area | Tap-in Location | Transformer Substation |
| Interconnector Study Area | Transformer Substation Location | Potential Construction Laydown Area |
| 120m Zone of Investigation | Junction Box | Collector Lines – Underground or Overhead |
| Watercourse (MNR) | Proposed Culvert | Fibre Optic Line |
| Fish Habitat | Preferred Transmission Route | Potential Access Road |
| Non-Fish Habitat | Alternate Transmission Route | Access Road 20m Construction Area |
| Proposed Turbine Location | Temporary Laydown Area | |
| Turbine Blade Length | | |

Notes

- Coordinate System: NAD 1983 UTM Zone 17N).
- Base features produced under license with the Ontario Ministry of Natural Resources © Queen's Printer for Ontario, 2011.
- Orthoimagery source: First Base Solutions, Date Spring 2010.

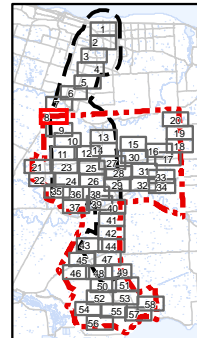

Client/Project
 Niagara Region Wind Corporation
 Niagara Region Wind Farm
 Water Assessment and Waterbody Report

Figure No.
4.8

Title
**Fish Habitat
 Figure 4.8**

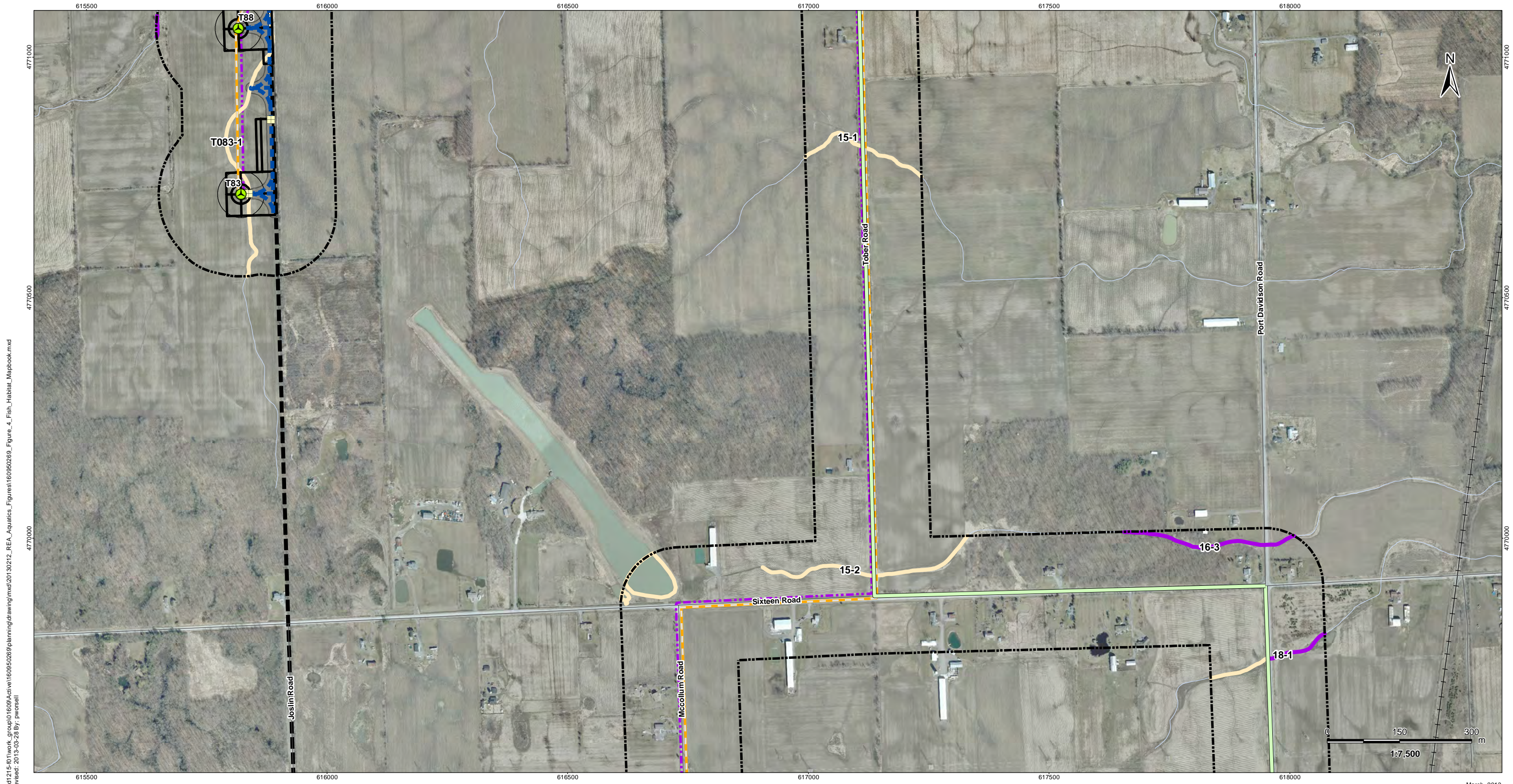

\\cd1215-101\work_group\01609\active\160950269\planning\drawing\mxd\20130212_REA_Aquatics_Figure\160950269_Figure_4_Fish_Habitat_Mapbook.mxd
 Revised: 2013-05-28 By: pworsell

March, 2013
160950269



Legend			
	Project Study Area		Tap-in Location
	Interconnector Study Area		Transformer Substation Location
	120m Zone of Investigation		Junction Box
	Watercourse (MNR)		Proposed Culvert
	Fish Habitat		Preferred Transmission Route
	Non-Fish Habitat		Alternate Transmission Route
	Proposed Turbine Location		Temporary Laydown Area
	Turbine Blade Length		Transformer Substation
			Potential Construction Laydown Area
			Collector Lines – Underground or Overhead
			Fibre Optic Line
			Potential Access Road
			Access Road 20m Construction Area

- Notes**
- Coordinate System: NAD 1983 UTM Zone 17N).
 - Base features produced under license with the Ontario Ministry of Natural Resources © Queen's Printer for Ontario, 2011.
 - Orthoimagery source: First Base Solutions, Date Spring 2010.

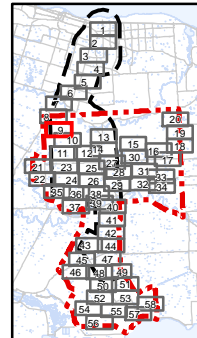

Client/Project
 Niagara Region Wind Corporation
 Niagara Region Wind Farm
 Water Assessment and Waterbody Report

Figure No.
4.9

Title
**Fish Habitat
 Figure 4.9**

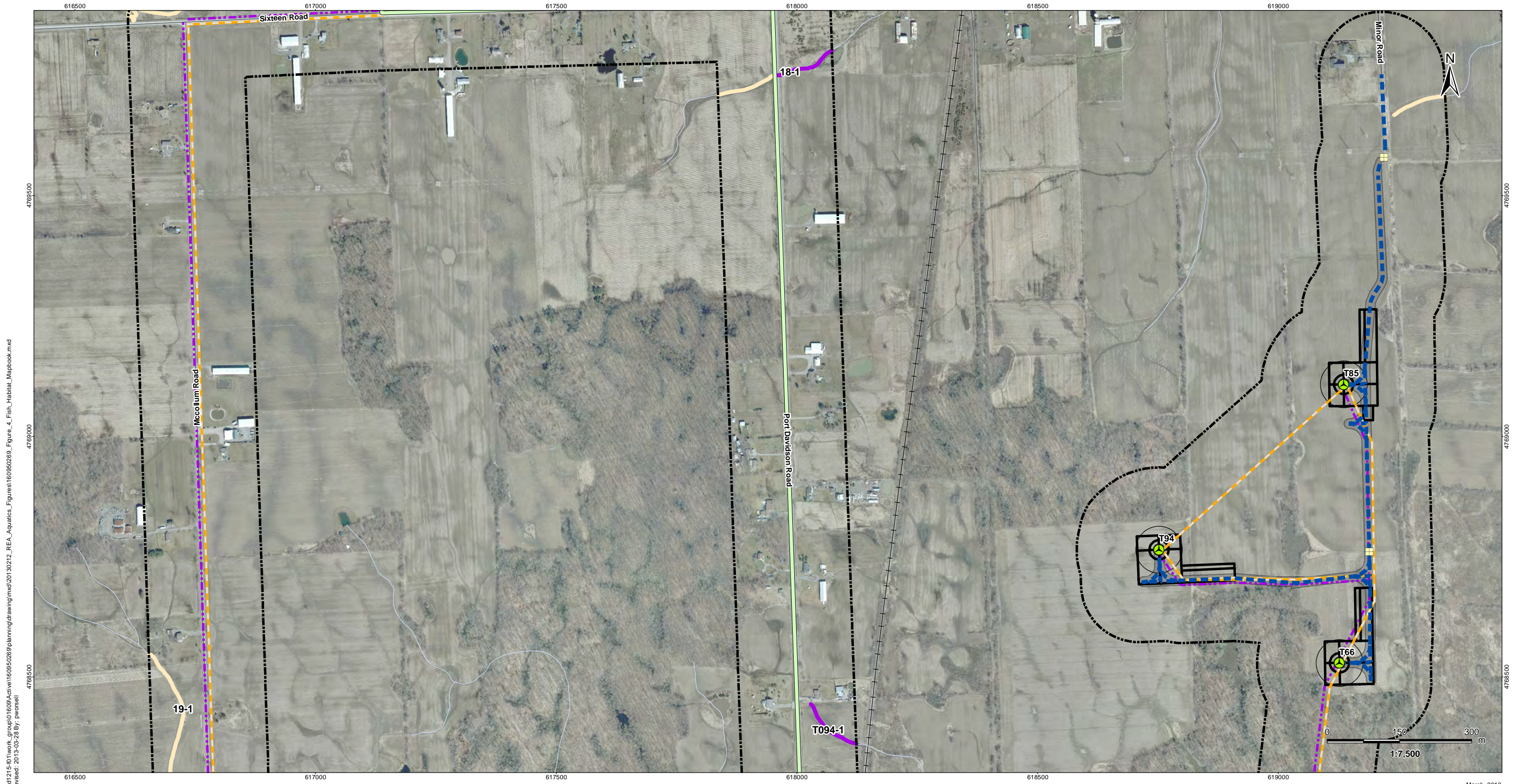

\\cd1215-101\work_group\01609\active\160950269\planning\drawing\mxd\20130212_REA_Aquatics_Figure\160950269_Figure_4_Fish_Habitat_Mapbook.mxd
 Revised: 2013-05-28 By: pworsell

March, 2013
160950269



- ### Legend
- | | | |
|----------------------------|---------------------------------|---|
| Project Study Area | Tap-in Location | Transformer Substation |
| Interconnector Study Area | Transformer Substation Location | Potential Construction Laydown Area |
| 120m Zone of Investigation | Junction Box | Collector Lines – Underground or Overhead |
| Watercourse (MNR) | Proposed Culvert | Fibre Optic Line |
| Fish Habitat | Preferred Transmission Route | Potential Access Road |
| Non-Fish Habitat | Alternate Transmission Route | Access Road 20m Construction Area |
| Proposed Turbine Location | Temporary Laydown Area | |
| Turbine Blade Length | | |

- ### Notes
- Coordinate System: NAD 1983 UTM Zone 17N).
 - Base features produced under license with the Ontario Ministry of Natural Resources © Queen's Printer for Ontario, 2011.
 - Orthoimagery source: First Base Solutions, Date Spring 2010.

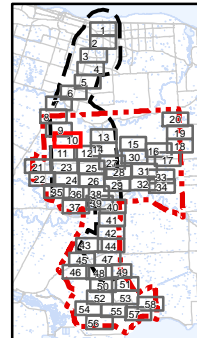

Client/Project
 Niagara Region Wind Corporation
 Niagara Region Wind Farm
 Water Assessment and Waterbody Report

Figure No.
4.10

Title
**Fish Habitat
 Figure 4.10**

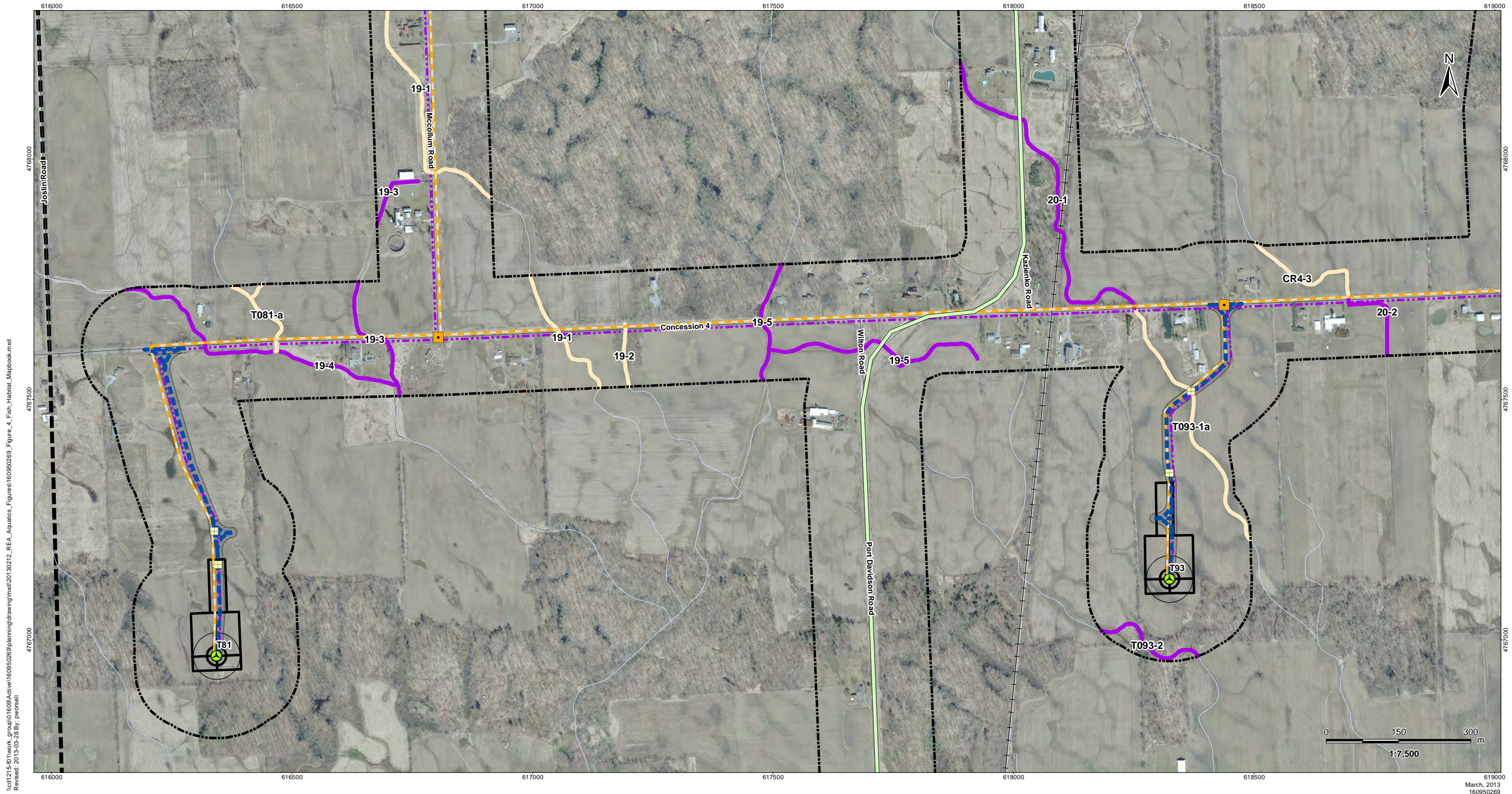

\ncd1215-101\work_group\016099\active\160950269\planning\drawing\mxd\20130212_REA_Aquatics_Figure\160950269_Figure_4_Fish_Habitat_Mapbook.mxd
 Revised: 2013-05-28 By: pworsell

March, 2013
160950269



Legend

- | | | |
|----------------------------|---------------------------------|---|
| Project Study Area | Tap-in Location | Transformer Substation |
| Interconnector Study Area | Transformer Substation Location | Potential Construction Laydown Area |
| 120m Zone of Investigation | Junction Box | Collector Lines – Underground or Overhead |
| Watercourse (MNR) | Proposed Culvert | Fibre Optic Line |
| Fish Habitat | Preferred Transmission Route | Potential Access Road |
| Non-Fish Habitat | Alternate Transmission Route | Access Road 20m Construction Area |
| Proposed Turbine Location | Temporary Laydown Area | |
| Turbine Blade Length | | |

Notes

- Coordinate System: NAD 1983 UTM Zone 17N).
- Base features produced under license with the Ontario Ministry of Natural Resources © Queen's Printer for Ontario, 2011.
- Orthoimagery source: First Base Solutions, Date Spring 2010.

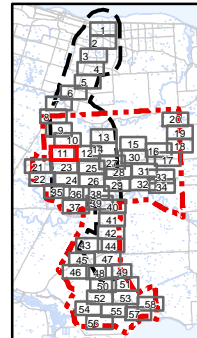

Client/Project
 Niagara Region Wind Corporation
 Niagara Region Wind Farm
 Water Assessment and Waterbody Report

Figure No.
4.11

Title
**Fish Habitat
 Figure 4.11**

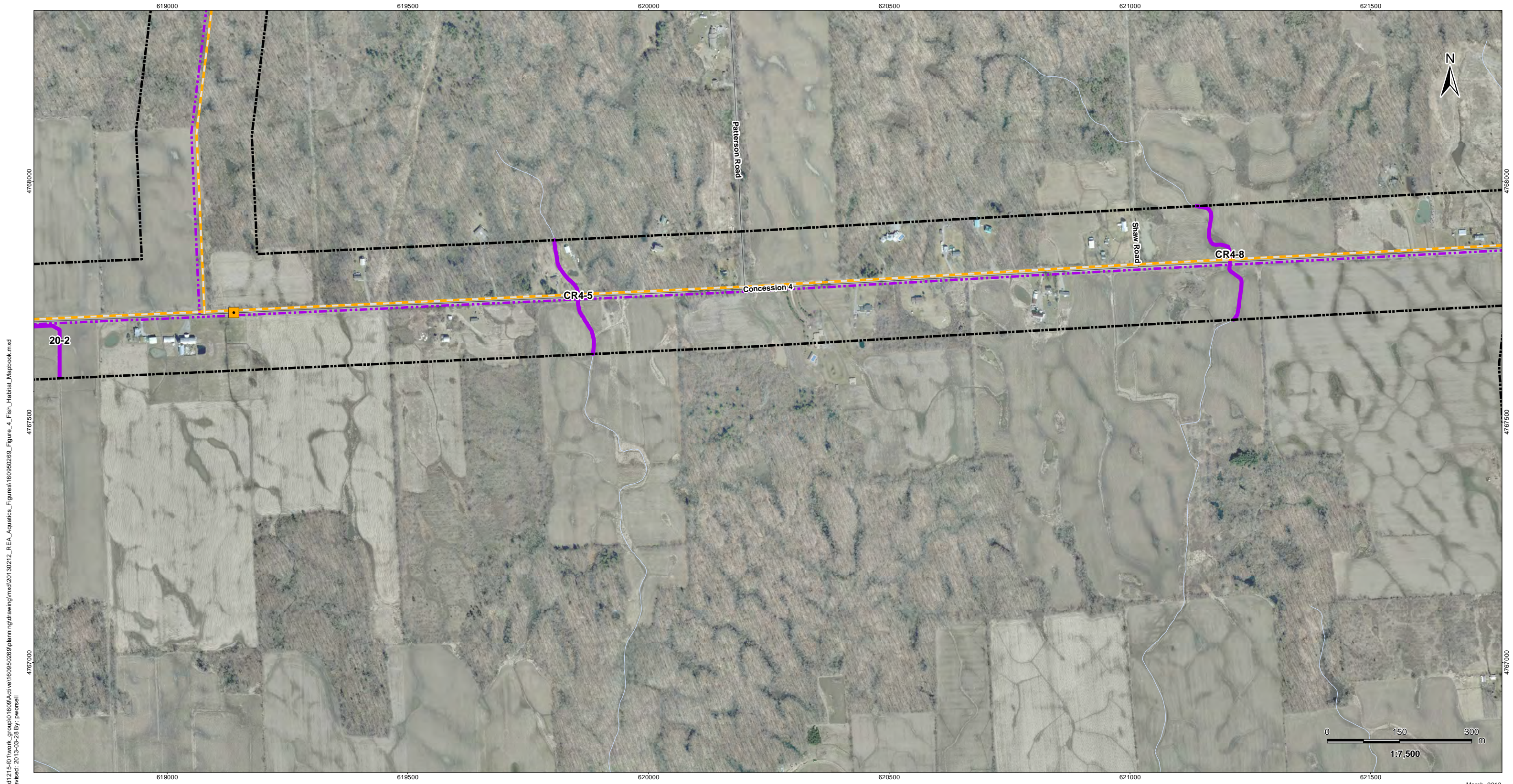

\\cd1215-101\work_group\01609\active\160950269\planning\drawing\mxd\20130212_REA_Aquatics_Figure\160950269_Figure_4_Fish_Habitat_Mapbook.mxd
 Revised: 2013-05-28 By: pworsell

March, 2013
160950269



Project Study Area	Tap-in Location	Transformer Substation
Interconnector Study Area	Transformer Substation Location	Potential Construction Laydown Area
120m Zone of Investigation	Junction Box	Collector Lines – Underground or Overhead
Watercourse (MNR)	Proposed Culvert	Fibre Optic Line
Fish Habitat	Preferred Transmission Route	Potential Access Road
Non-Fish Habitat	Alternate Transmission Route	Access Road 20m Construction Area
Proposed Turbine Location	Temporary Laydown Area	
Turbine Blade Length		

- Notes**
- Coordinate System: NAD 1983 UTM Zone 17N).
 - Base features produced under license with the Ontario Ministry of Natural Resources © Queen's Printer for Ontario, 2011.
 - Orthoimagery source: First Base Solutions, Date Spring 2010.

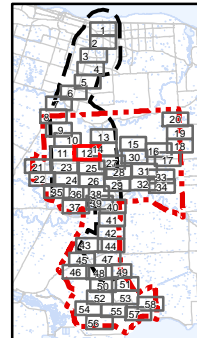

Client/Project
 Niagara Region Wind Corporation
 Niagara Region Wind Farm
 Water Assessment and Waterbody Report

Figure No.
4.12

Title
**Fish Habitat
 Figure 4.12**

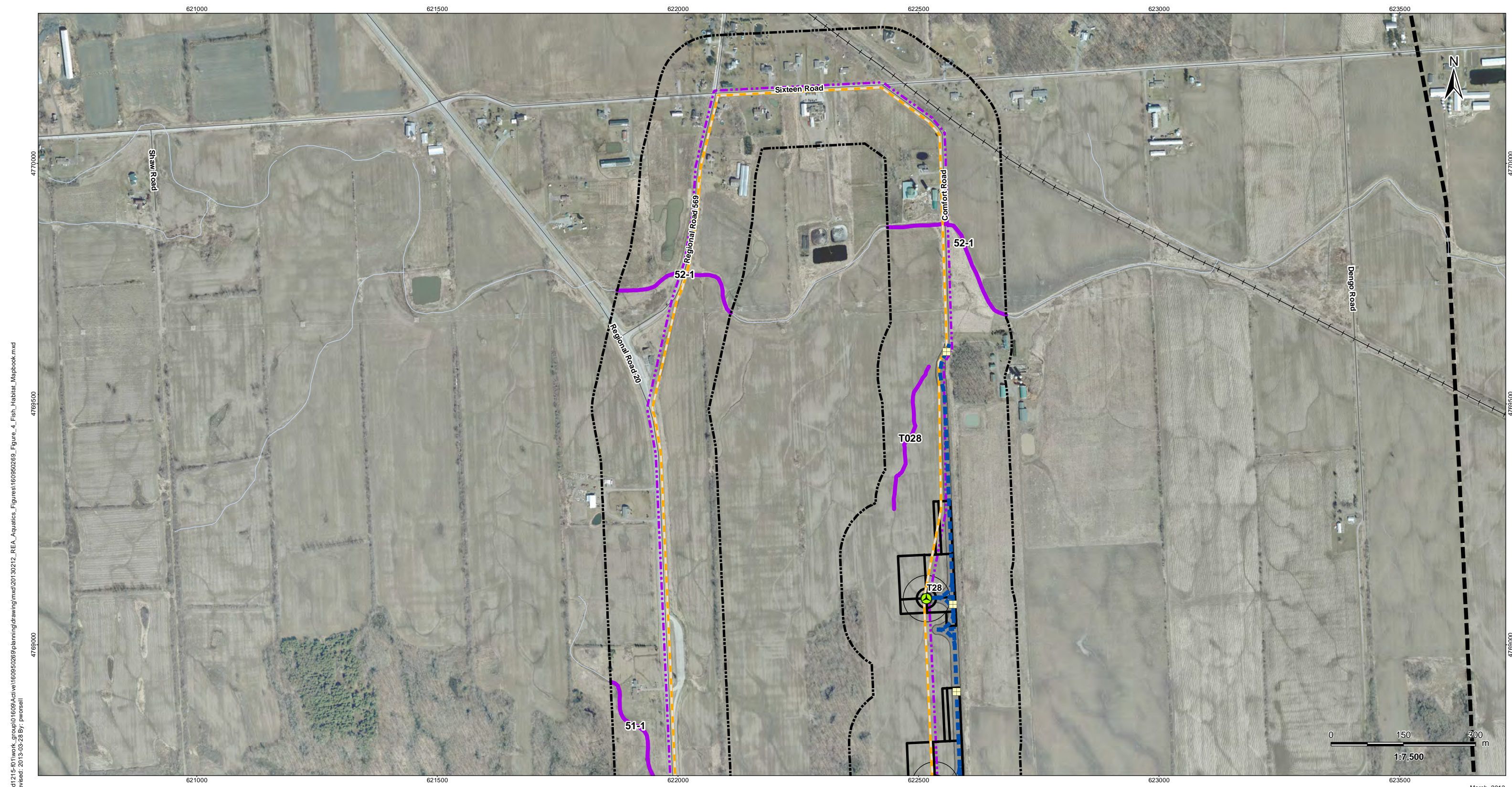

\\cd1215-101\work_group\01609\active\160950269\planning\drawing\mxd\20130212_REA_Aquatics_Figurea\160950269_Figure_4_Fish_Habitat_Mapbook.mxd
 Revised: 2013-05-28 By: pworsell

March, 2013
160950269



Legend

- | | | |
|----------------------------|---------------------------------|---|
| Project Study Area | Tap-in Location | Transformer Substation |
| Interconnector Study Area | Transformer Substation Location | Potential Construction Laydown Area |
| 120m Zone of Investigation | Junction Box | Collector Lines – Underground or Overhead |
| Watercourse (MNR) | Proposed Culvert | Fibre Optic Line |
| Fish Habitat | Preferred Transmission Route | Potential Access Road |
| Non-Fish Habitat | Alternate Transmission Route | Access Road 20m Construction Area |
| Proposed Turbine Location | Temporary Laydown Area | |
| Turbine Blade Length | | |

Notes

- Coordinate System: NAD 1983 UTM Zone 17N).
- Base features produced under license with the Ontario Ministry of Natural Resources © Queen's Printer for Ontario, 2011.
- Orthoimagery source: First Base Solutions, Date Spring 2010.

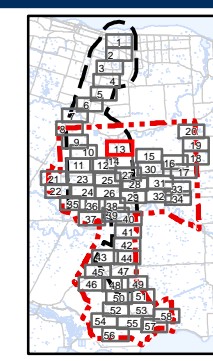

Client/Project
 Niagara Region Wind Corporation
 Niagara Region Wind Farm
 Water Assessment and Waterbody Report

Figure No.
4.13

Title
**Fish Habitat
 Figure 4.13**

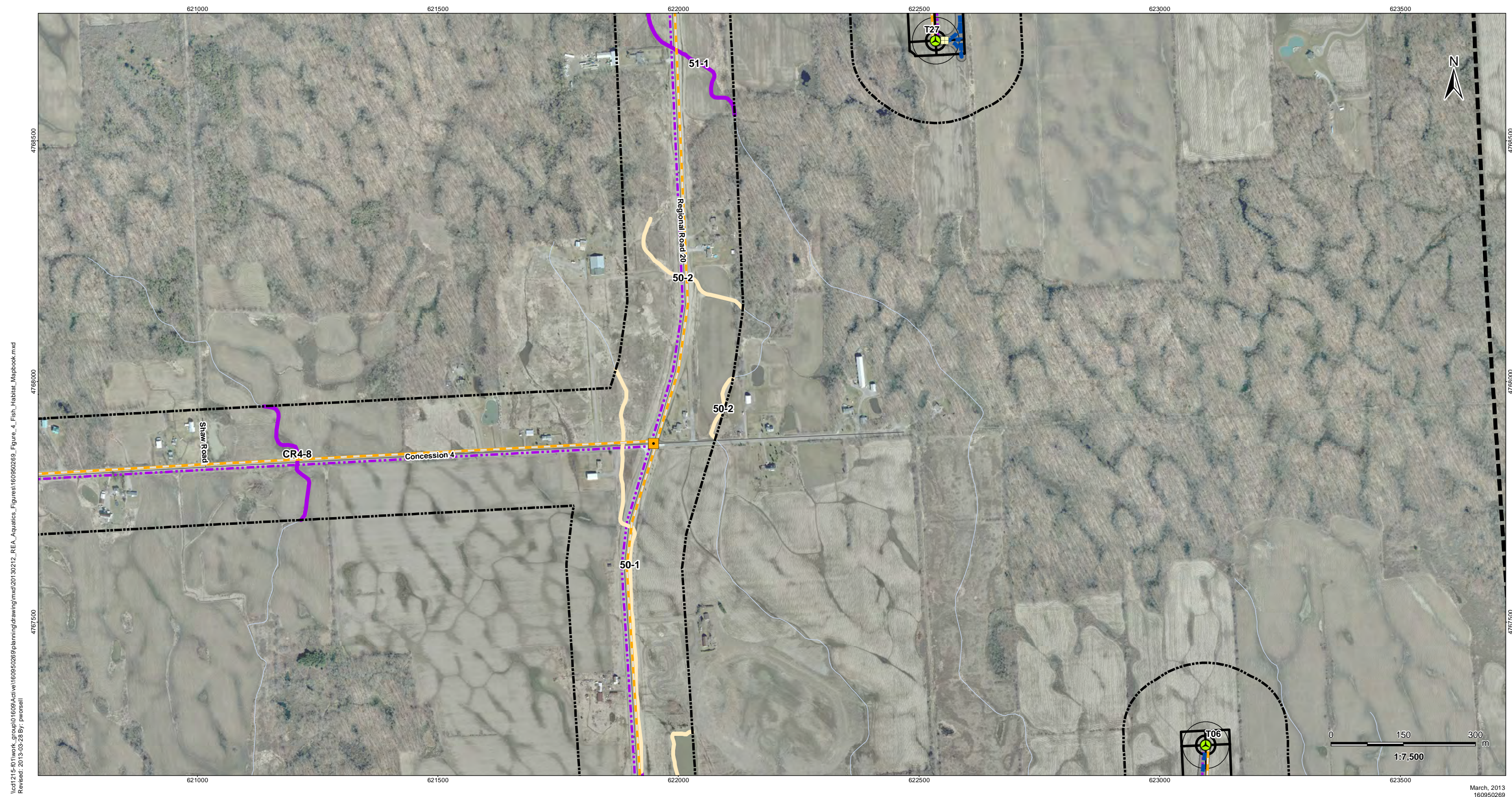

\\cd1215-101\work_group\01609\active\160950269\planning\drawing\mxd\20130212_REA_Aquatics_Figure\160950269_Figure_4_Fish_Habitat_Mapbook.mxd
 Revised: 2013-05-28 By: pworsell

March, 2013
160950269



Legend

- | | | |
|----------------------------|---------------------------------|---|
| Project Study Area | Tap-in Location | Transformer Substation |
| Interconnector Study Area | Transformer Substation Location | Potential Construction Laydown Area |
| 120m Zone of Investigation | Junction Box | Collector Lines – Underground or Overhead |
| Watercourse (MNR) | Proposed Culvert | Fibre Optic Line |
| Fish Habitat | Preferred Transmission Route | Potential Access Road |
| Non-Fish Habitat | Alternate Transmission Route | Access Road 20m Construction Area |
| Proposed Turbine Location | Temporary Laydown Area | |
| Turbine Blade Length | | |

Notes

- Coordinate System: NAD 1983 UTM Zone 17N).
- Base features produced under license with the Ontario Ministry of Natural Resources © Queen's Printer for Ontario, 2011.
- Orthoimagery source: First Base Solutions, Date Spring 2010.

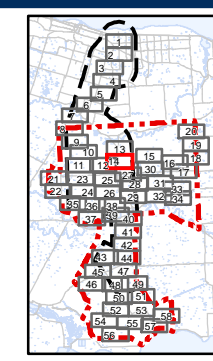

Client/Project
 Niagara Region Wind Corporation
 Niagara Region Wind Farm
 Water Assessment and Waterbody Report

Figure No.
4.14

Title
**Fish Habitat
 Figure 4.14**

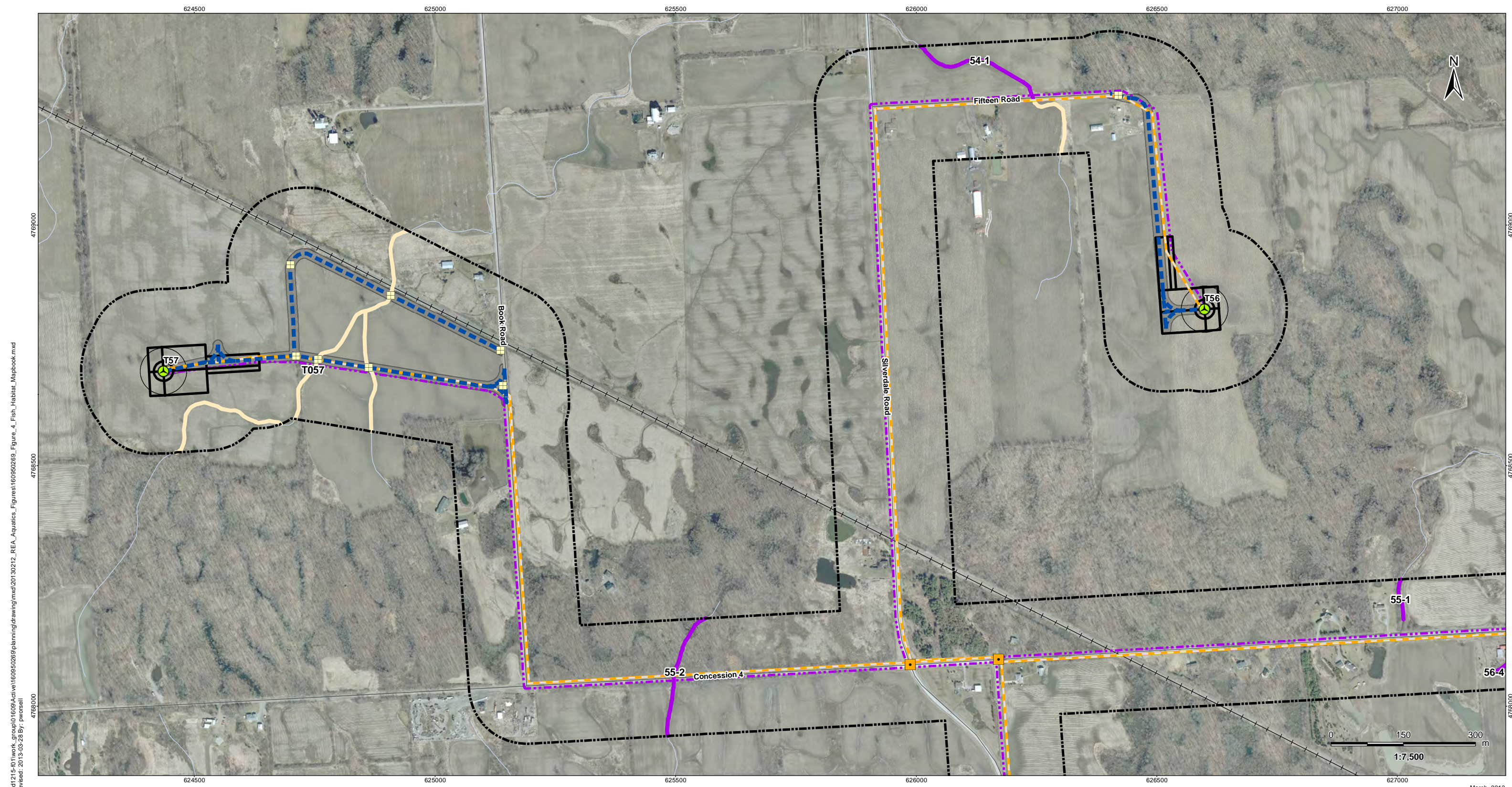

\\cd1215-101\work_group\01609\active\160950269\planning\drawing\mxd\20130212_REA_Aquatics_Figure\160950269_Figure_4_Fish_Habitat_Mapbook.mxd
 Revised: 2013-05-28 By: pworsell

March, 2013
160950269



Legend

- | | | |
|----------------------------|---------------------------------|---|
| Project Study Area | Tap-in Location | Transformer Substation |
| Interconnector Study Area | Transformer Substation Location | Potential Construction Laydown Area |
| 120m Zone of Investigation | Junction Box | Collector Lines – Underground or Overhead |
| Watercourse (MNR) | Proposed Culvert | Fibre Optic Line |
| Fish Habitat | Preferred Transmission Route | Potential Access Road |
| Non-Fish Habitat | Alternate Transmission Route | Access Road 20m Construction Area |
| Proposed Turbine Location | Temporary Laydown Area | |
| Turbine Blade Length | | |

Notes

- Coordinate System: NAD 1983 UTM Zone 17N).
- Base features produced under license with the Ontario Ministry of Natural Resources © Queen's Printer for Ontario, 2011.
- Orthoimagery source: First Base Solutions, Date Spring 2010.

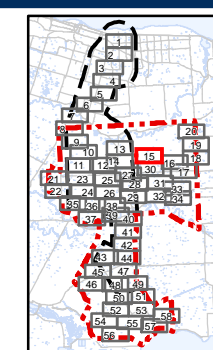

Client/Project
 Niagara Region Wind Corporation
 Niagara Region Wind Farm
 Water Assessment and Waterbody Report

Figure No.
4.15

Title
**Fish Habitat
 Figure 4.15**

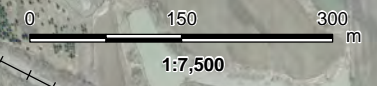

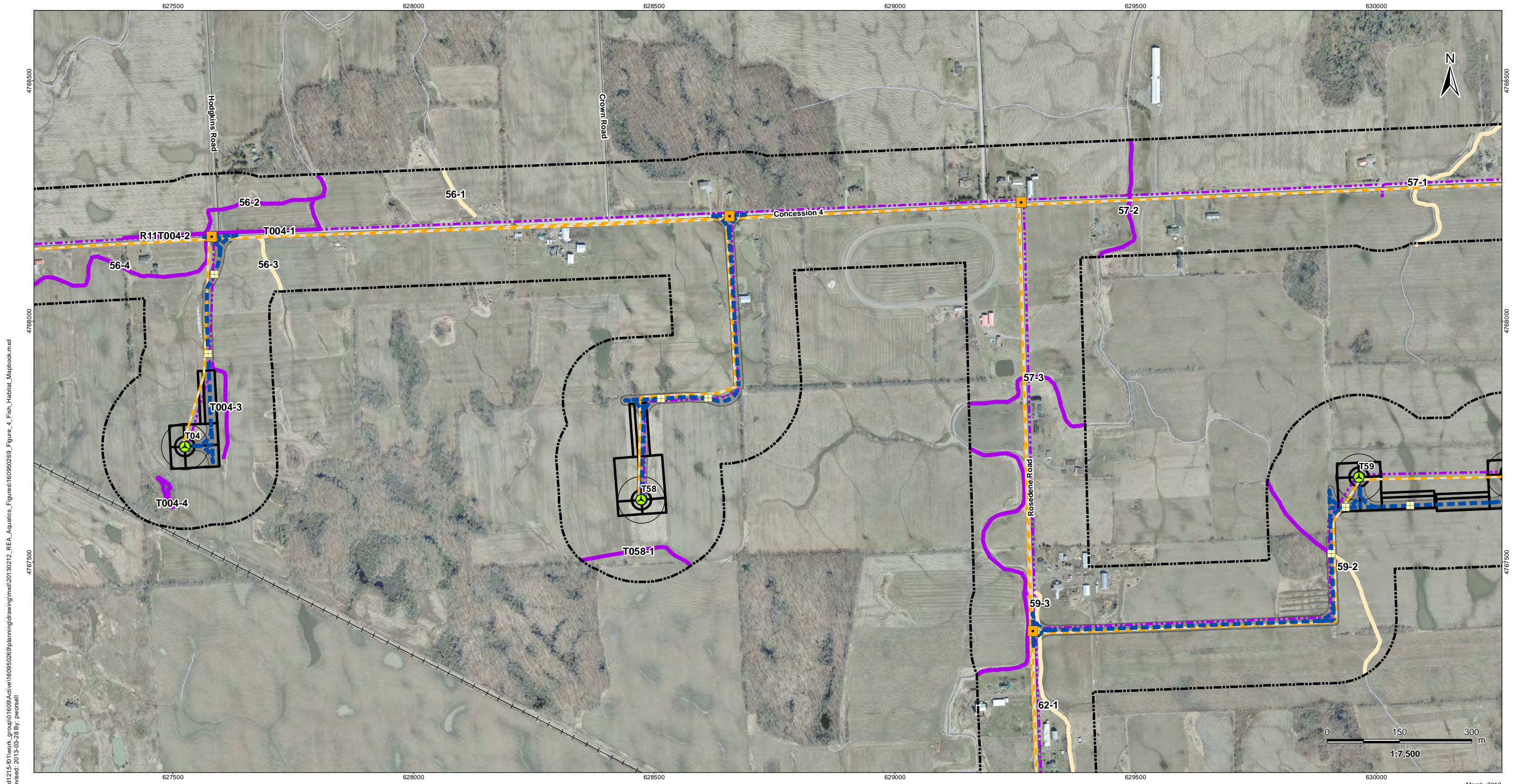

\\cd1215-101\work_group\01609\active\160950269\planning\drawing\mxd\20130212_REA_Aquatics_Figure\160950269_Figure_4_Fish_Habitat_Mapbook.mxd
 Revised: 2013-05-28 By: pworsell

March, 2013
160950269



Legend

- | | | |
|----------------------------|---------------------------------|---|
| Project Study Area | Tap-in Location | Transformer Substation |
| Interconnector Study Area | Transformer Substation Location | Potential Construction Laydown Area |
| 120m Zone of Investigation | Junction Box | Collector Lines – Underground or Overhead |
| Watercourse (MNR) | Proposed Culvert | Fibre Optic Line |
| Fish Habitat | Preferred Transmission Route | Potential Access Road |
| Non-Fish Habitat | Alternate Transmission Route | Access Road 20m Construction Area |
| Proposed Turbine Location | Temporary Laydown Area | |
| Turbine Blade Length | | |

Notes

- Coordinate System: NAD 1983 UTM Zone 17N).
- Base features produced under license with the Ontario Ministry of Natural Resources © Queen's Printer for Ontario, 2011.
- Orthoimagery source: First Base Solutions, Date Spring 2010.

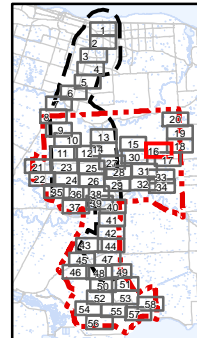

Client/Project
 Niagara Region Wind Corporation
 Niagara Region Wind Farm
 Water Assessment and Waterbody Report

Figure No.
4.16

Title
**Fish Habitat
 Figure 4.16**

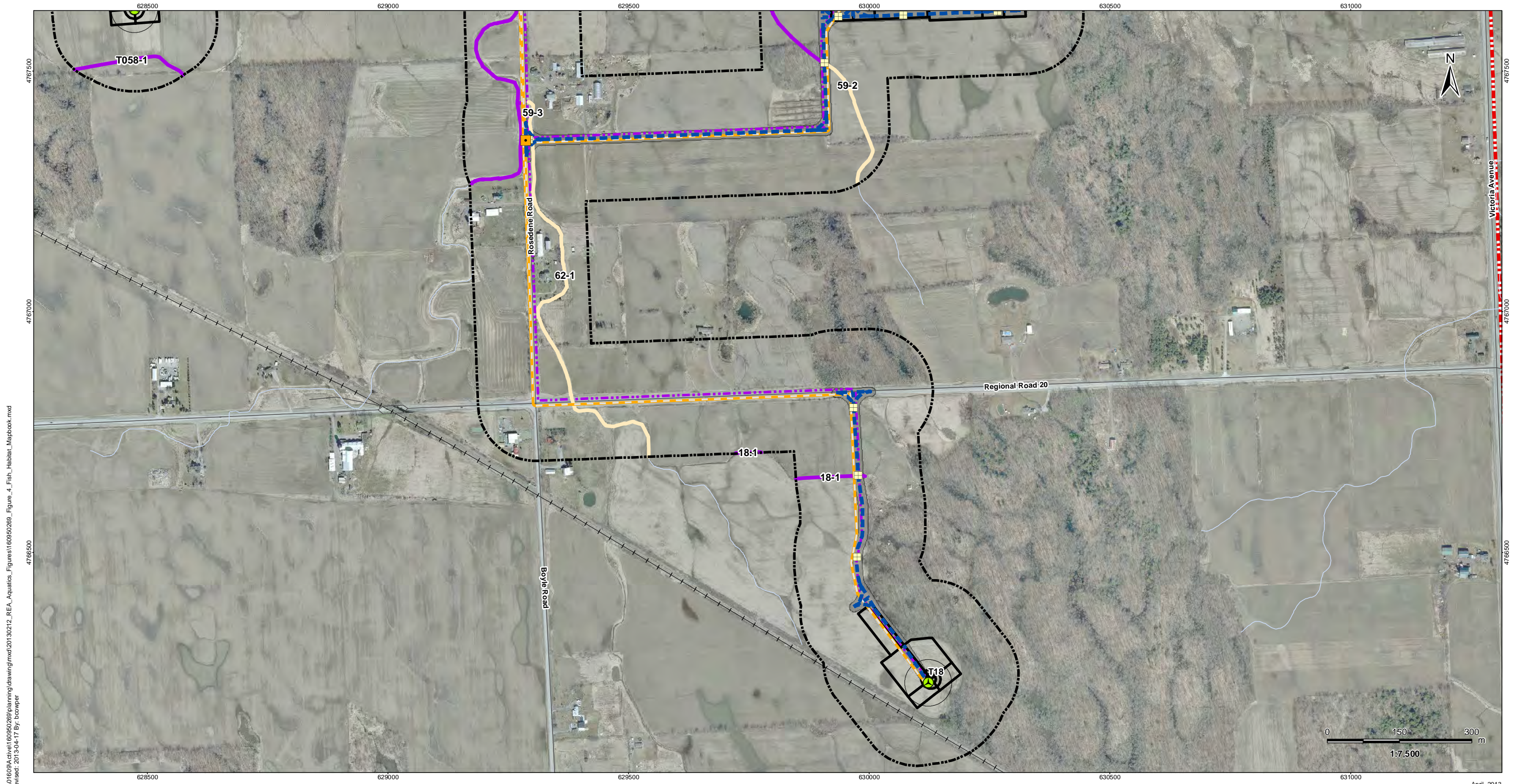

V:\01609A\drive\160950269\planning\drawing\mxd\20130212_REA_Aquatics_Figures\160950269_Figure_4_Fish_Habitat_Mapbook.mxd
 Revised: 2013-04-17 By: bcooper

April, 2013
160950269



Legend

- | | | |
|----------------------------|---------------------------------|---|
| Project Study Area | Tap-in Location | Transformer Substation |
| Interconnector Study Area | Transformer Substation Location | Potential Construction Laydown Area |
| 120m Zone of Investigation | Junction Box | Collector Lines – Underground or Overhead |
| Watercourse (MNR) | Proposed Culvert | Fibre Optic Line |
| Fish Habitat | Preferred Transmission Route | Potential Access Road |
| Non-Fish Habitat | Alternate Transmission Route | Access Road 20m Construction Area |
| Proposed Turbine Location | Temporary Laydown Area | |
| Turbine Blade Length | | |

Notes

- Coordinate System: NAD 1983 UTM Zone 17N).
- Base features produced under license with the Ontario Ministry of Natural Resources © Queen's Printer for Ontario, 2011.
- Orthoimagery source: First Base Solutions, Date Spring 2010.

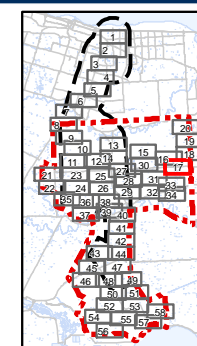

Client/Project
 Niagara Region Wind Corporation
 Niagara Region Wind Farm
 Water Assessment and Waterbody Report

Figure No.
4.17

Title
**Fish Habitat
 Figure 4.17**

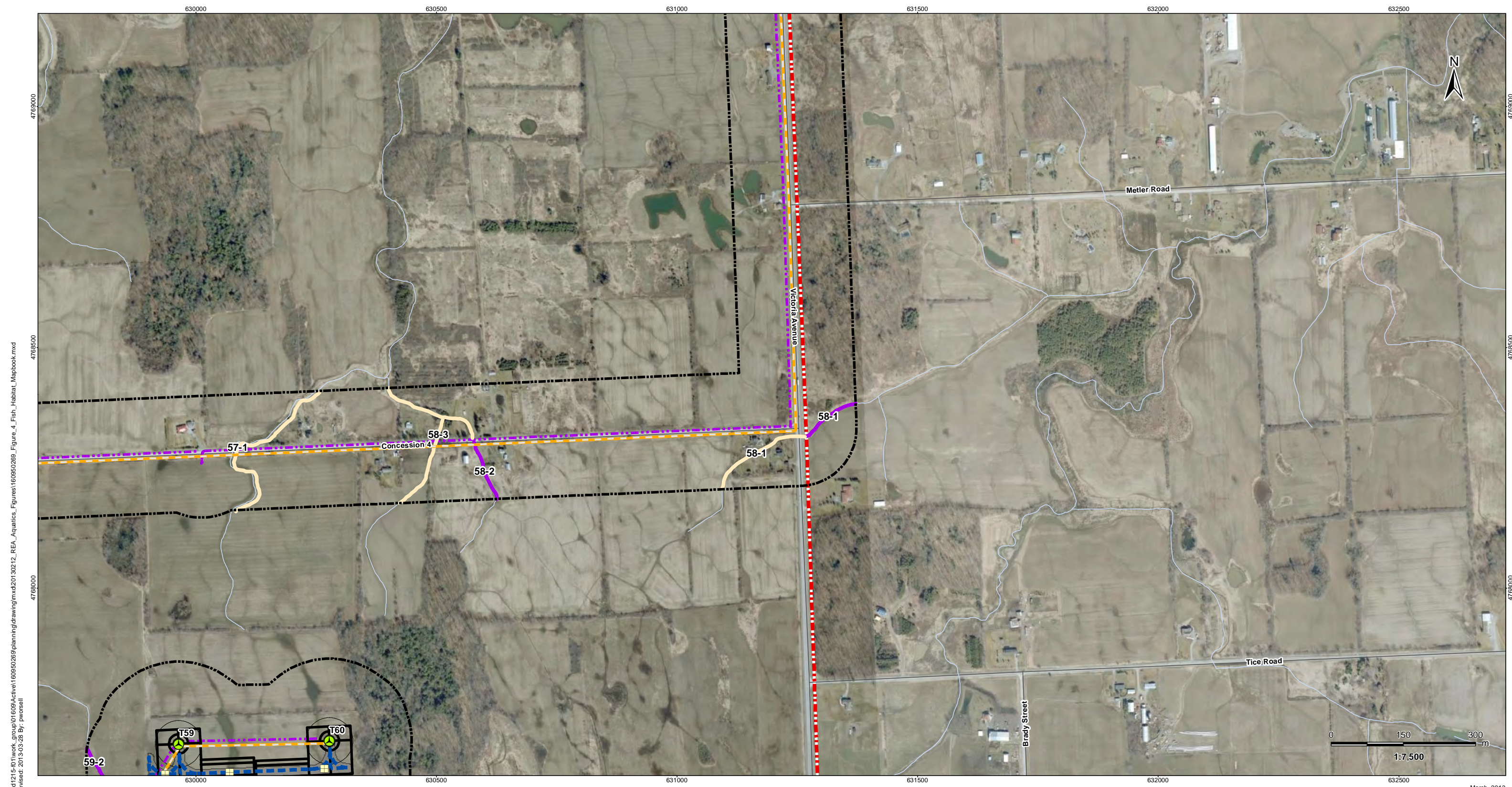

\\c1215-101\work_group\01609\active\160950269\planning\drawing\mxd\20130212_REA_Aquatics_Figures\160950269_Figure_4_Fish_Habitat_Mapbook.mxd
 Revised: 2013-03-28 By: pworsell

March, 2013
160950269



Legend					
	Project Study Area		Tap-in Location		Transformer Substation
	Interconnector Study Area		Transformer Substation Location		Potential Construction Laydown Area
	120m Zone of Investigation		Junction Box		Collector Lines – Underground or Overhead
	Watercourse (MNR)		Proposed Culvert		Fibre Optic Line
	Fish Habitat		Preferred Transmission Route		Potential Access Road
	Non-Fish Habitat		Alternate Transmission Route		Access Road 20m Construction Area
	Proposed Turbine Location		Temporary Laydown Area		
	Turbine Blade Length				

- ### Notes
- Coordinate System: NAD 1983 UTM Zone 17N).
 - Base features produced under license with the Ontario Ministry of Natural Resources © Queen's Printer for Ontario, 2011.
 - Orthoimagery source: First Base Solutions, Date Spring 2010.

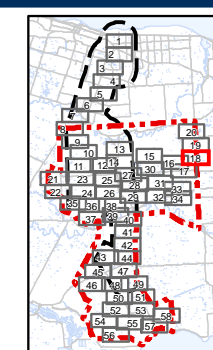

Client/Project
 Niagara Region Wind Corporation
 Niagara Region Wind Farm
 Water Assessment and Waterbody Report

Figure No.
4.18

Title
**Fish Habitat
 Figure 4.18**

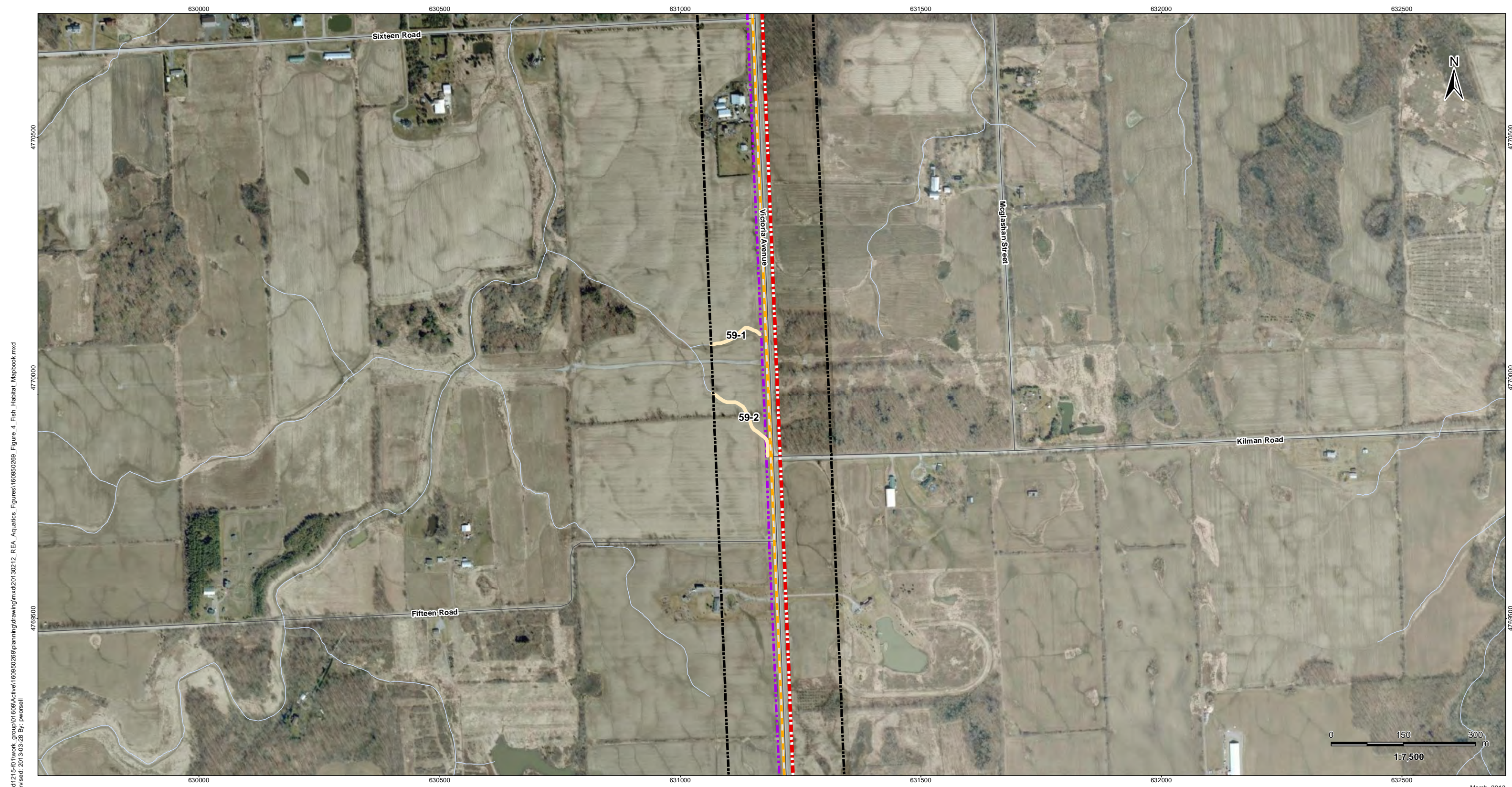

\\c1215-101\work_group\01609\active\160950269\planning\drawing\mxd\20130212_REA_Aquatics_Figures\160950269_Figure_4_Fish_Habitat_Mapbook.mxd
 Revised: 2013-03-28 By: pworsell

March, 2013
160950269



Legend					
	Project Study Area		Tap-in Location		Transformer Substation
	Interconnector Study Area		Transformer Substation Location		Potential Construction Laydown Area
	120m Zone of Investigation		Junction Box		Collector Lines – Underground or Overhead
	Watercourse (MNR)		Proposed Culvert		Fibre Optic Line
	Fish Habitat		Preferred Transmission Route		Potential Access Road
	Non-Fish Habitat		Alternate Transmission Route		Access Road 20m Construction Area
	Proposed Turbine Location		Temporary Laydown Area		
	Turbine Blade Length				

- ### Notes
- Coordinate System: NAD 1983 UTM Zone 17N).
 - Base features produced under license with the Ontario Ministry of Natural Resources © Queen's Printer for Ontario, 2011.
 - Orthoimagery source: First Base Solutions, Date Spring 2010.

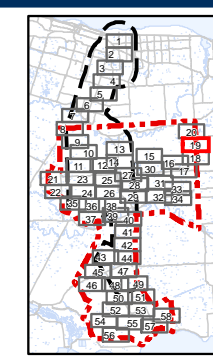

Client/Project
Niagara Region Wind Corporation
 Niagara Region Wind Farm
 Water Assessment and Waterbody Report

Figure No.
4.19

Title
Fish Habitat
Figure 4.19

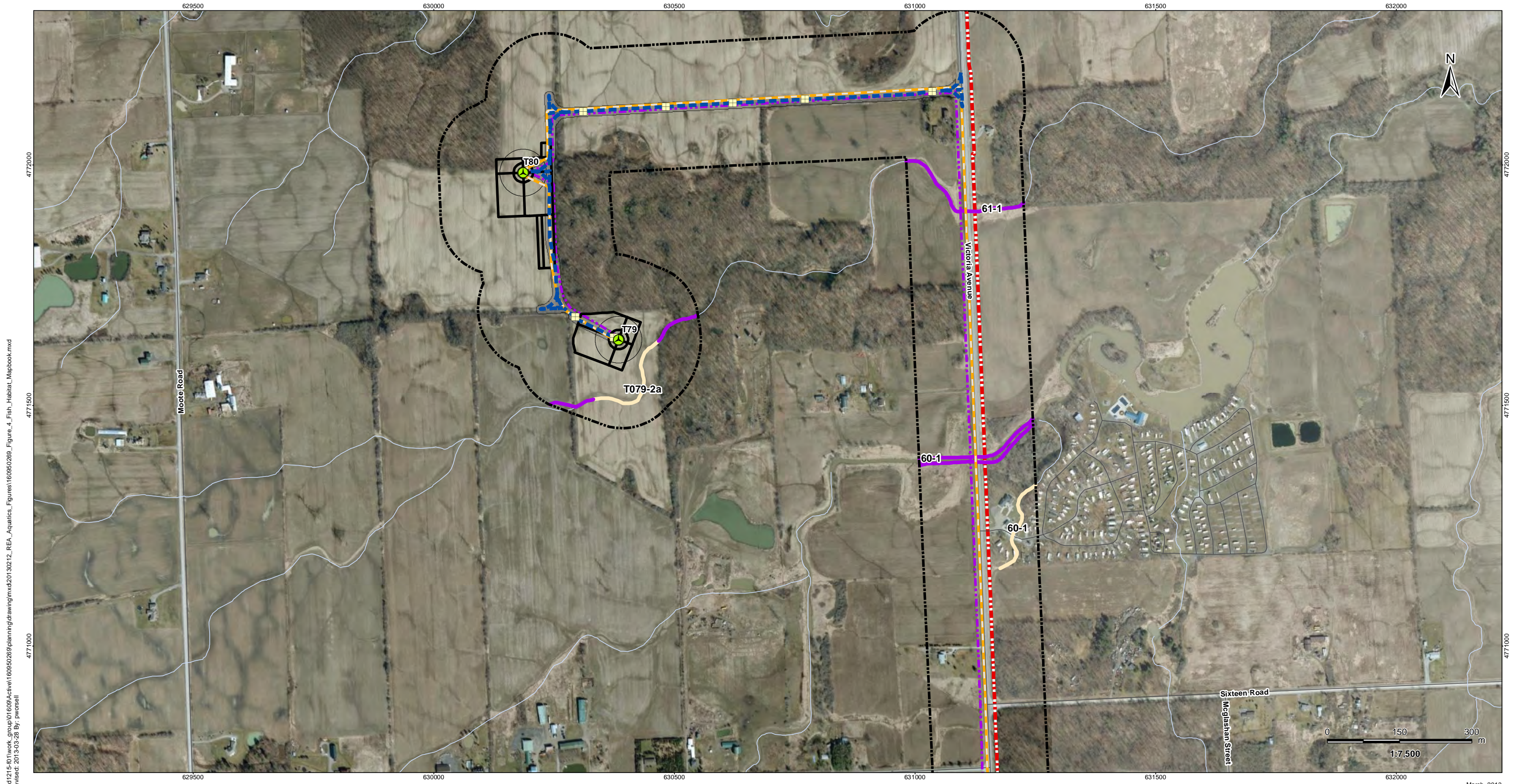

\\c1215-101\work_group\01609\active\160950269\planning\drawing\mxd\20130212_REA_Aquatics_Figures\160950269_Figure_4_Fish_Habitat_Mapbook.mxd
 Revised: 2013-03-28 By: pworsell

March, 2013
160950269



Legend

- | | | |
|----------------------------|---------------------------------|---|
| Project Study Area | Tap-in Location | Transformer Substation |
| Interconnector Study Area | Transformer Substation Location | Potential Construction Laydown Area |
| 120m Zone of Investigation | Junction Box | Collector Lines – Underground or Overhead |
| Watercourse (MNR) | Proposed Culvert | Fibre Optic Line |
| Fish Habitat | Preferred Transmission Route | Potential Access Road |
| Non-Fish Habitat | Alternate Transmission Route | Access Road 20m Construction Area |
| Proposed Turbine Location | Temporary Laydown Area | |
| Turbine Blade Length | | |

Notes

- Coordinate System: NAD 1983 UTM Zone 17N).
- Base features produced under license with the Ontario Ministry of Natural Resources © Queen's Printer for Ontario, 2011.
- Orthoimagery source: First Base Solutions, Date Spring 2010.

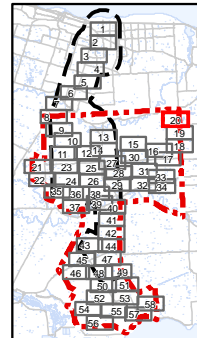

Client/Project
 Niagara Region Wind Corporation
 Niagara Region Wind Farm
 Water Assessment and Waterbody Report

Figure No.
4.20

Title
**Fish Habitat
 Figure 4.20**

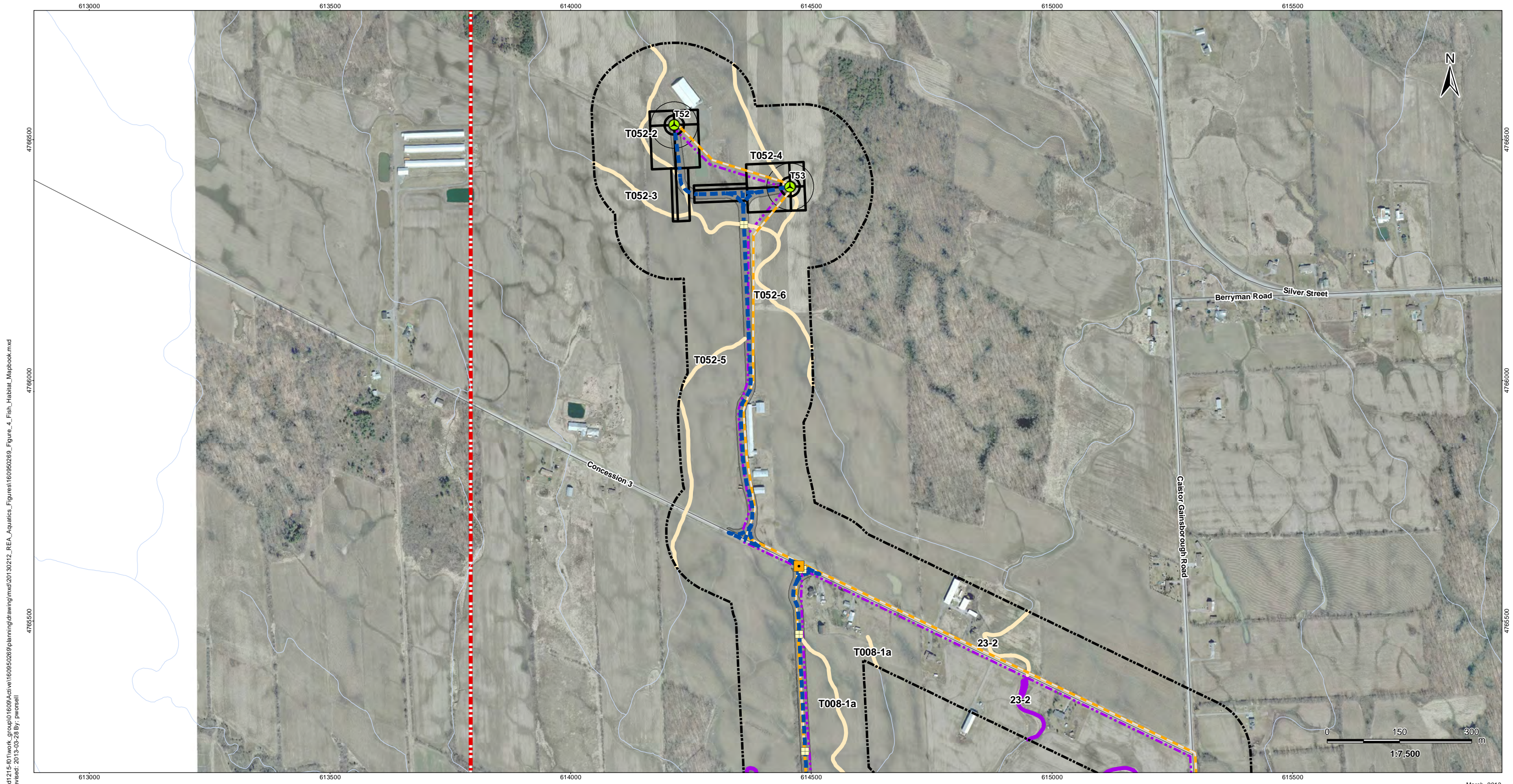

\\cd1215-101\work_group\01609\active\160950269\planning\drawing\mxd\20130212_REA_Aquatics_Figure\160950269_Figure_4_Fish_Habitat_Mapbook.mxd
 Revised: 2013-05-28 By: pworsell

March, 2013
160950269



Legend

- | | | |
|----------------------------|---------------------------------|---|
| Project Study Area | Tap-in Location | Transformer Substation |
| Interconnector Study Area | Transformer Substation Location | Potential Construction Laydown Area |
| 120m Zone of Investigation | Junction Box | Collector Lines – Underground or Overhead |
| Watercourse (MNR) | Proposed Culvert | Fibre Optic Line |
| Fish Habitat | Preferred Transmission Route | Potential Access Road |
| Non-Fish Habitat | Alternate Transmission Route | Access Road 20m Construction Area |
| Proposed Turbine Location | Temporary Laydown Area | |
| Turbine Blade Length | | |

Notes

- Coordinate System: NAD 1983 UTM Zone 17N).
- Base features produced under license with the Ontario Ministry of Natural Resources © Queen's Printer for Ontario, 2011.
- Orthoimagery source: First Base Solutions, Date Spring 2010.

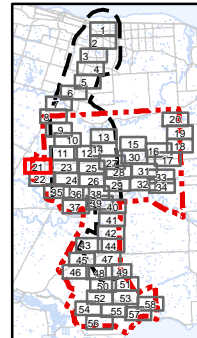

Client/Project
 Niagara Region Wind Corporation
 Niagara Region Wind Farm
 Water Assessment and Waterbody Report

Figure No.
4.21

Title
**Fish Habitat
 Figure 4.21**

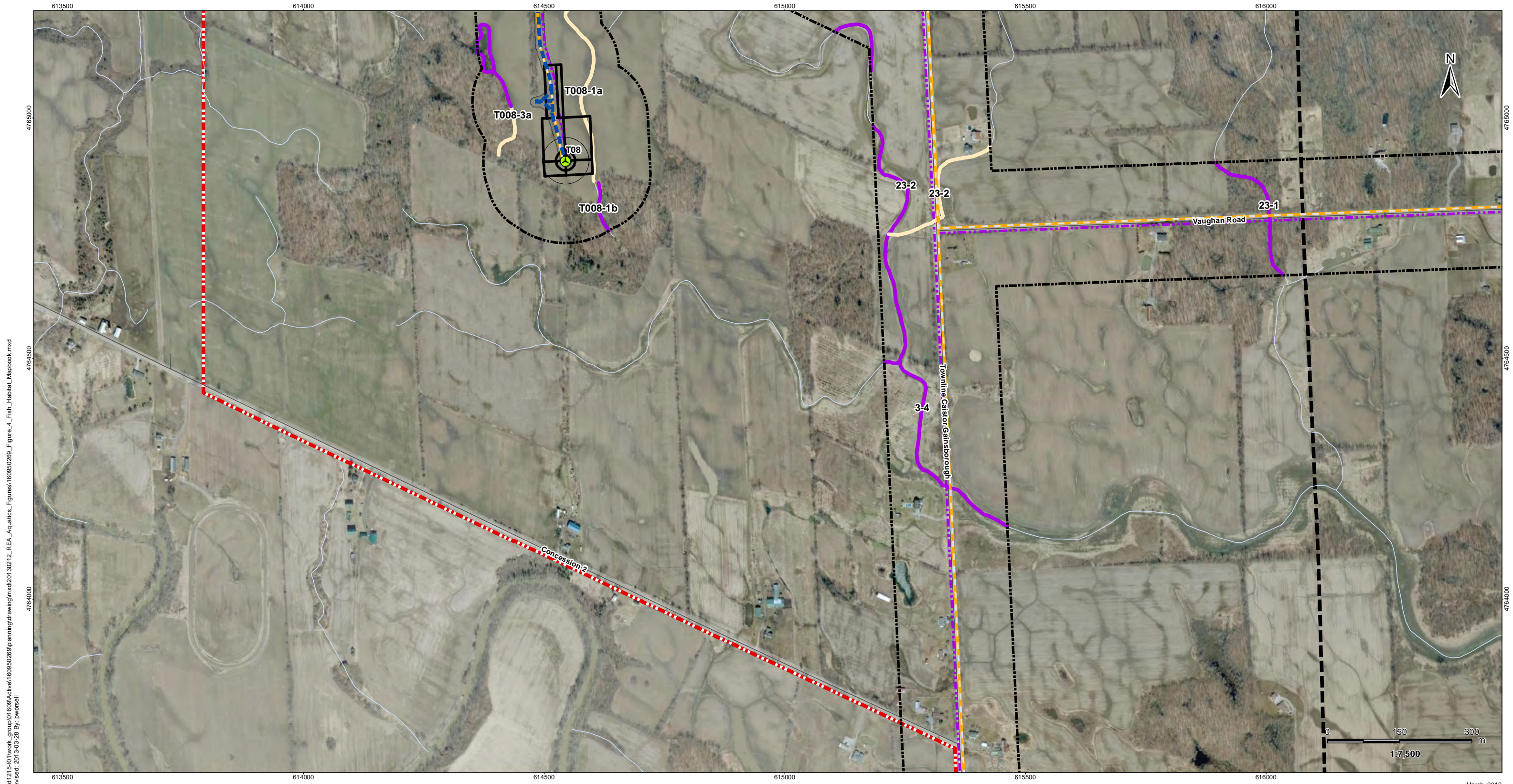

\\c1215-101\work_group\01609\active\160950269\planning\drawing\mxd\20130212_REA_Aquatics_Figures\160950269_Figure_4_Fish_Habitat_Mapbook.mxd
 Revised: 2013-03-28 By: pworsell

March, 2013
160950269



Legend			
	Project Study Area		Tap-in Location
	Interconnector Study Area		Transformer Substation Location
	120m Zone of Investigation		Junction Box
	Watercourse (MNR)		Proposed Culvert
	Fish Habitat		Preferred Transmission Route
	Non-Fish Habitat		Alternate Transmission Route
	Proposed Turbine Location		Temporary Laydown Area
	Turbine Blade Length		Transformer Substation
			Potential Construction Laydown Area
			Collector Lines – Underground or Overhead
			Fibre Optic Line
			Potential Access Road
			Access Road 20m Construction Area

- Notes**
- Coordinate System: NAD 1983 UTM Zone 17N).
 - Base features produced under license with the Ontario Ministry of Natural Resources © Queen's Printer for Ontario, 2011.
 - Orthimagery source: First Base Solutions, Date Spring 2010.

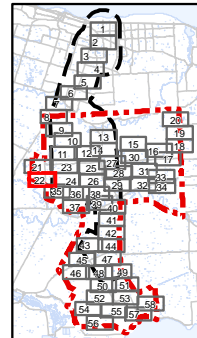

Client/Project
 Niagara Region Wind Corporation
 Niagara Region Wind Farm
 Water Assessment and Waterbody Report

Figure No.
 4.22

Title
**Fish Habitat
 Figure 4.22**

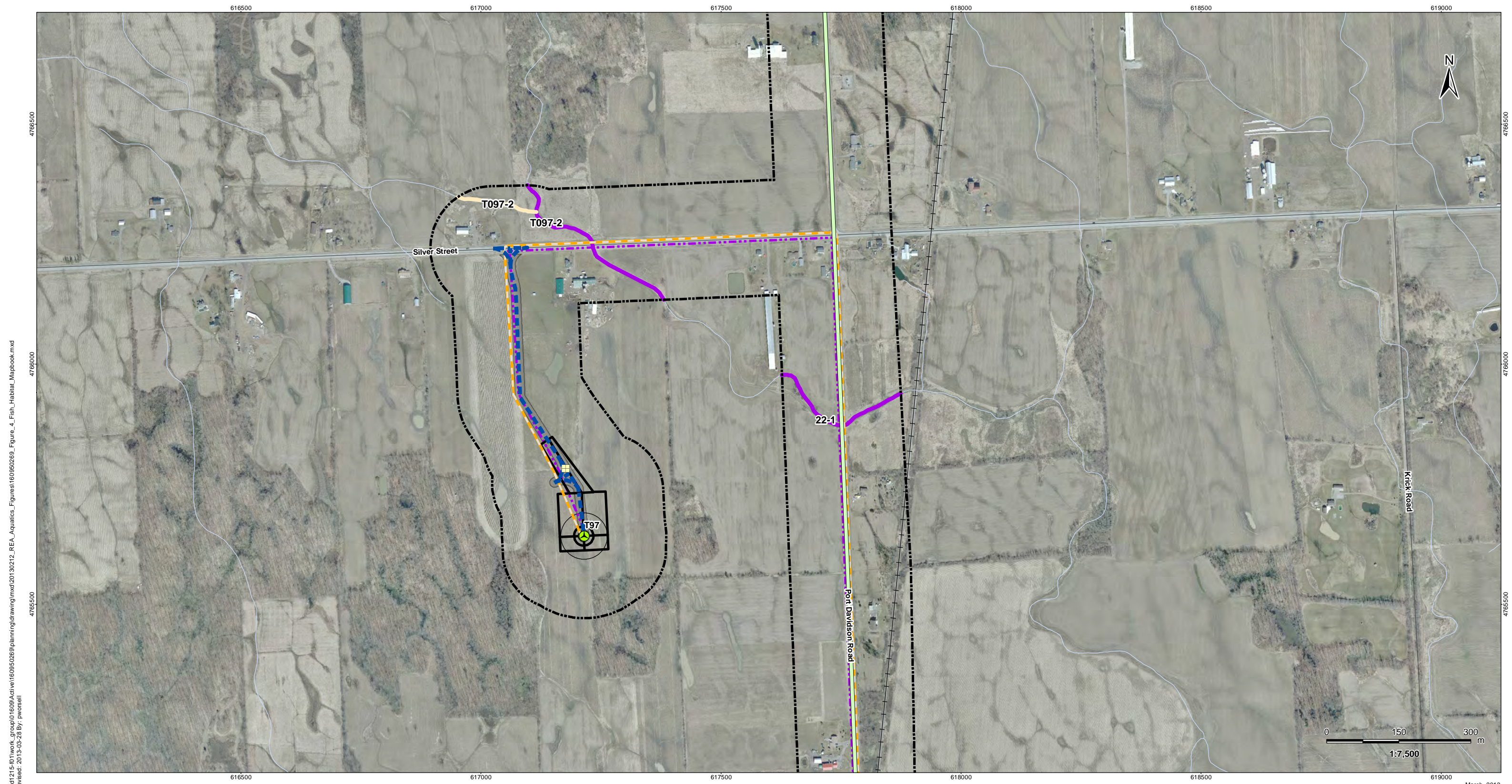

\\cd1215-101\work_group\01609\active\160950269\planning\drawing\mxd\20130212_REA_Aquatics_Figure\160950269_Figure_4_Fish_Habitat_Mapbook.mxd
 Revised: 2013-05-28 By: pworsell

March, 2013
160950269



Legend

- | | | |
|----------------------------|---------------------------------|---|
| Project Study Area | Tap-in Location | Transformer Substation |
| Interconnector Study Area | Transformer Substation Location | Potential Construction Laydown Area |
| 120m Zone of Investigation | Junction Box | Collector Lines – Underground or Overhead |
| Watercourse (MNR) | Proposed Culvert | Fibre Optic Line |
| Fish Habitat | Preferred Transmission Route | Potential Access Road |
| Non-Fish Habitat | Alternate Transmission Route | Access Road 20m Construction Area |
| Proposed Turbine Location | Temporary Laydown Area | |
| Turbine Blade Length | | |

Notes

- Coordinate System: NAD 1983 UTM Zone 17N).
- Base features produced under license with the Ontario Ministry of Natural Resources © Queen's Printer for Ontario, 2011.
- Orthoimagery source: First Base Solutions, Date Spring 2010.

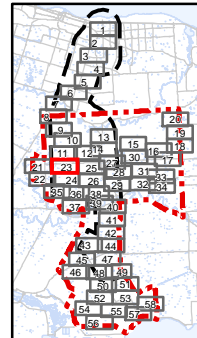

Client/Project
 Niagara Region Wind Corporation
 Niagara Region Wind Farm
 Water Assessment and Waterbody Report

Figure No.
4.23

Title
**Fish Habitat
 Figure 4.23**

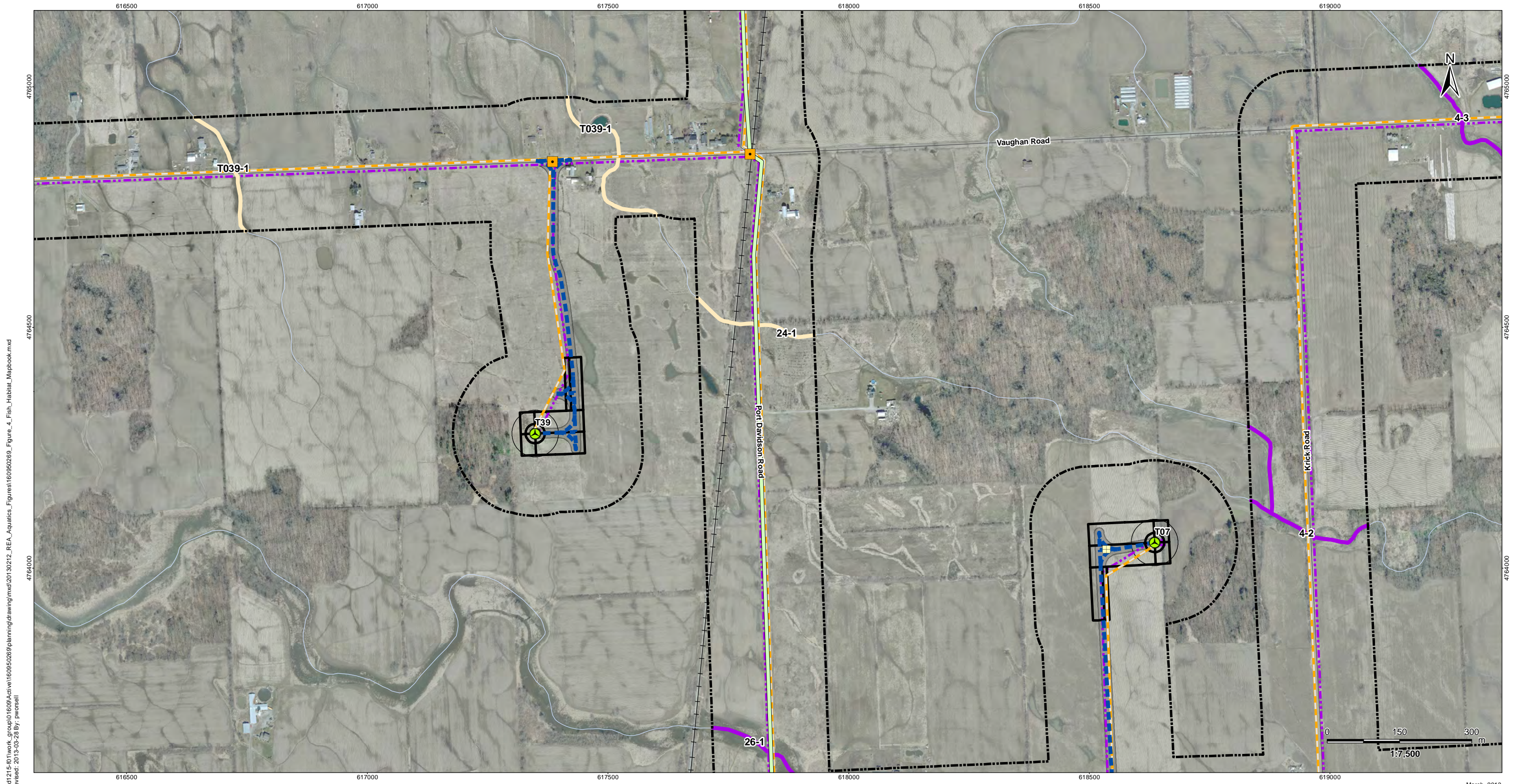

\\cd1215-101\work_group\01609\active\160950269\planning\drawing\mxd\20130212_REA_Aquatics_Figure\160950269_Figure_4_Fish_Habitat_Mapbook.mxd
 Revised: 2013-05-28 By: pworsell

March, 2013
160950269



Legend

- | | | |
|----------------------------|---------------------------------|---|
| Project Study Area | Tap-in Location | Transformer Substation |
| Interconnector Study Area | Transformer Substation Location | Potential Construction Laydown Area |
| 120m Zone of Investigation | Junction Box | Collector Lines – Underground or Overhead |
| Watercourse (MNR) | Proposed Culvert | Fibre Optic Line |
| Fish Habitat | Preferred Transmission Route | Potential Access Road |
| Non-Fish Habitat | Alternate Transmission Route | Access Road 20m Construction Area |
| Proposed Turbine Location | Temporary Laydown Area | |
| Turbine Blade Length | | |

Notes

- Coordinate System: NAD 1983 UTM Zone 17N).
- Base features produced under license with the Ontario Ministry of Natural Resources © Queen's Printer for Ontario, 2011.
- Orthoimagery source: First Base Solutions, Date Spring 2010.

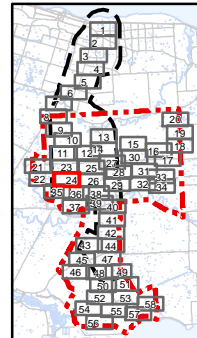

Client/Project
 Niagara Region Wind Corporation
 Niagara Region Wind Farm
 Water Assessment and Waterbody Report

Figure No.
4.24

Title
**Fish Habitat
 Figure 4.24**

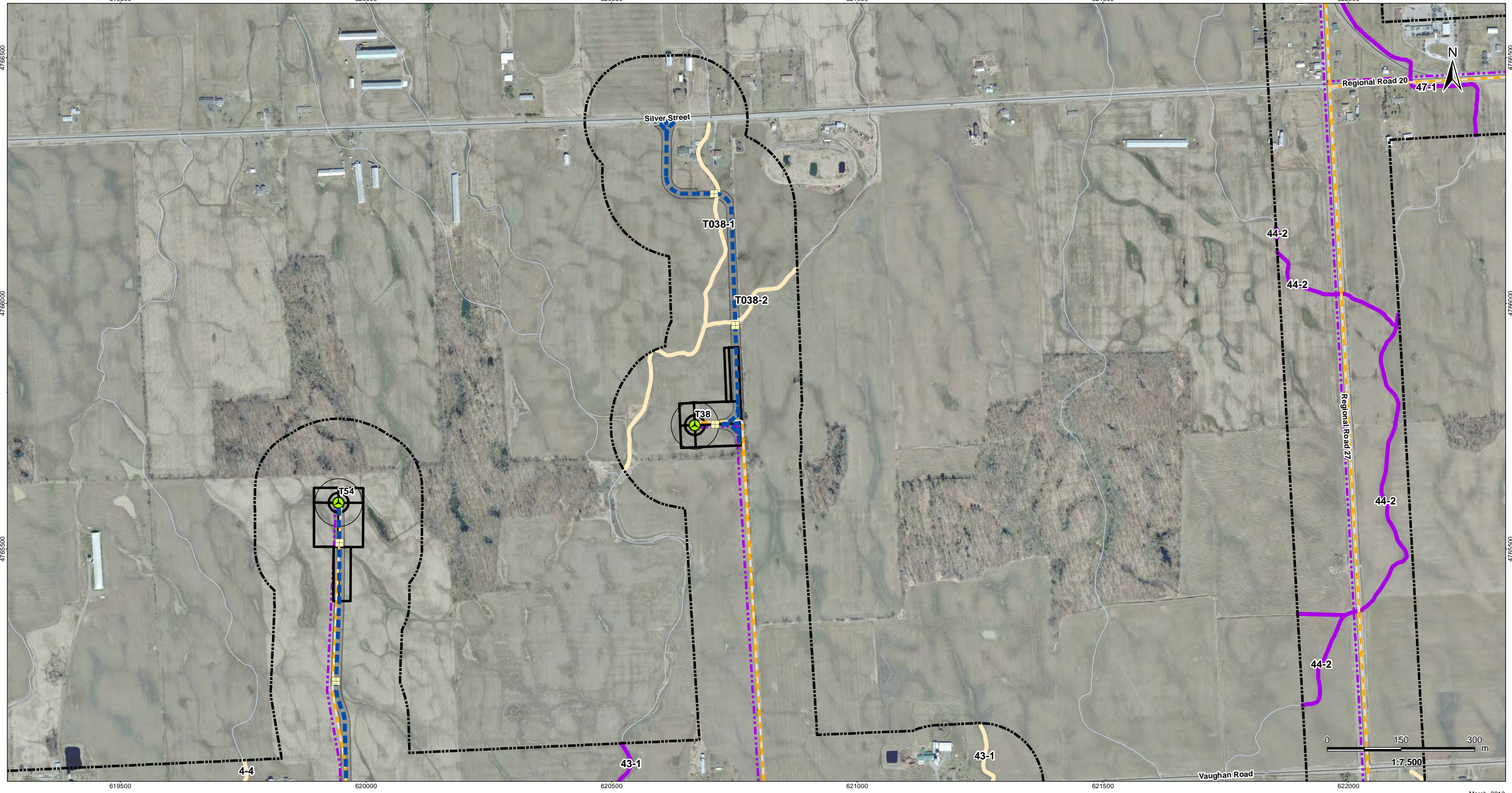

\\cd1215-101\work_group\01609\active\160950269\planning\drawing\mxd\20130212_REA_Aquatics_Figure\160950269_Figure_4_Fish_Habitat_Mapbook.mxd
 Revised: 2013-05-28 By: pworsell

March, 2013
160950269



Legend

- | | | |
|----------------------------|---------------------------------|---|
| Project Study Area | Tap-in Location | Transformer Substation |
| Interconnector Study Area | Transformer Substation Location | Potential Construction Laydown Area |
| 120m Zone of Investigation | Junction Box | Collector Lines – Underground or Overhead |
| Watercourse (MNR) | Proposed Culvert | Fibre Optic Line |
| Fish Habitat | Preferred Transmission Route | Potential Access Road |
| Non-Fish Habitat | Alternate Transmission Route | Access Road 20m Construction Area |
| Proposed Turbine Location | Temporary Laydown Area | |
| Turbine Blade Length | | |

Notes

- Coordinate System: NAD 1983 UTM Zone 17N).
- Base features produced under license with the Ontario Ministry of Natural Resources © Queen's Printer for Ontario, 2011.
- Orthoimagery source: First Base Solutions, Date Spring 2010.

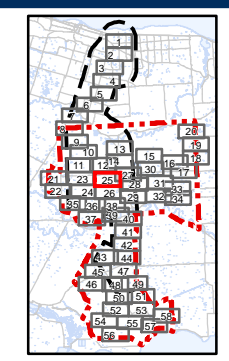

Client/Project
 Niagara Region Wind Corporation
 Niagara Region Wind Farm
 Water Assessment and Waterbody Report

Figure No.
 4.25

Title
**Fish Habitat
 Figure 4.25**

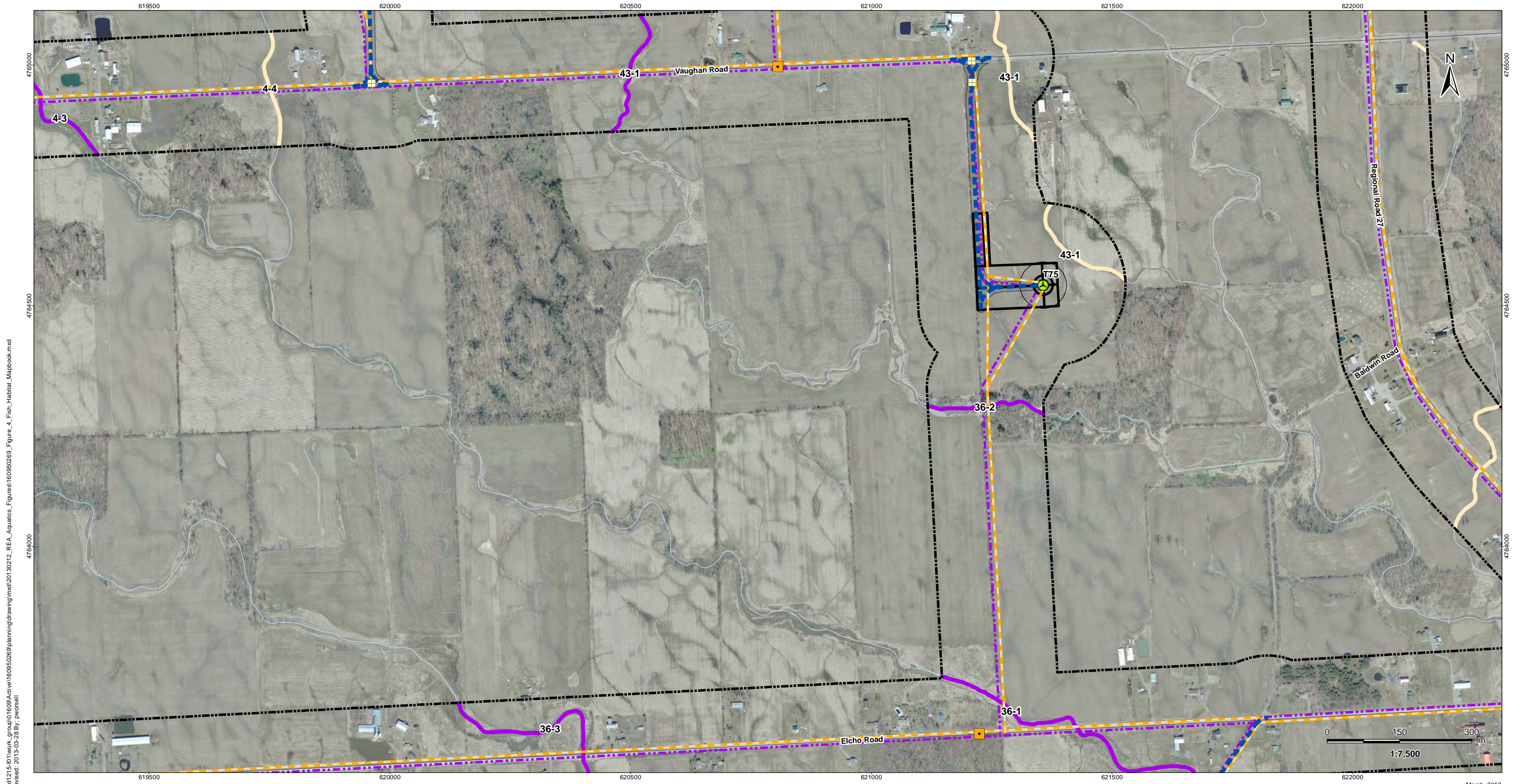

\\cd1215-101\work_group\01609\active\160950269\planning\drawing\mxd\20130212_REA_Aquatics_Figure\160950269_Figure_4_Fish_Habitat_Mapbook.mxd
 Revised: 2013-05-28 By: pworsell

March, 2013
160950269



Legend

- | | | |
|----------------------------|---------------------------------|---|
| Project Study Area | Tap-in Location | Transformer Substation |
| Interconnector Study Area | Transformer Substation Location | Potential Construction Laydown Area |
| 120m Zone of Investigation | Junction Box | Collector Lines – Underground or Overhead |
| Watercourse (MNR) | Proposed Culvert | Fibre Optic Line |
| Fish Habitat | Preferred Transmission Route | Potential Access Road |
| Non-Fish Habitat | Alternate Transmission Route | Access Road 20m Construction Area |
| Proposed Turbine Location | Temporary Laydown Area | |
| Turbine Blade Length | | |

Notes

- Coordinate System: NAD 1983 UTM Zone 17N).
- Base features produced under license with the Ontario Ministry of Natural Resources © Queen's Printer for Ontario, 2011.
- Orthoimagery source: First Base Solutions, Date Spring 2010.

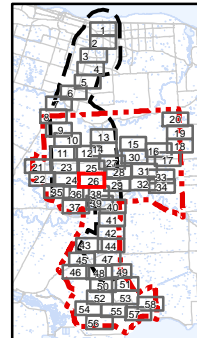

Client/Project
 Niagara Region Wind Corporation
 Niagara Region Wind Farm
 Water Assessment and Waterbody Report

Figure No.
4.26

Title
**Fish Habitat
 Figure 4.26**

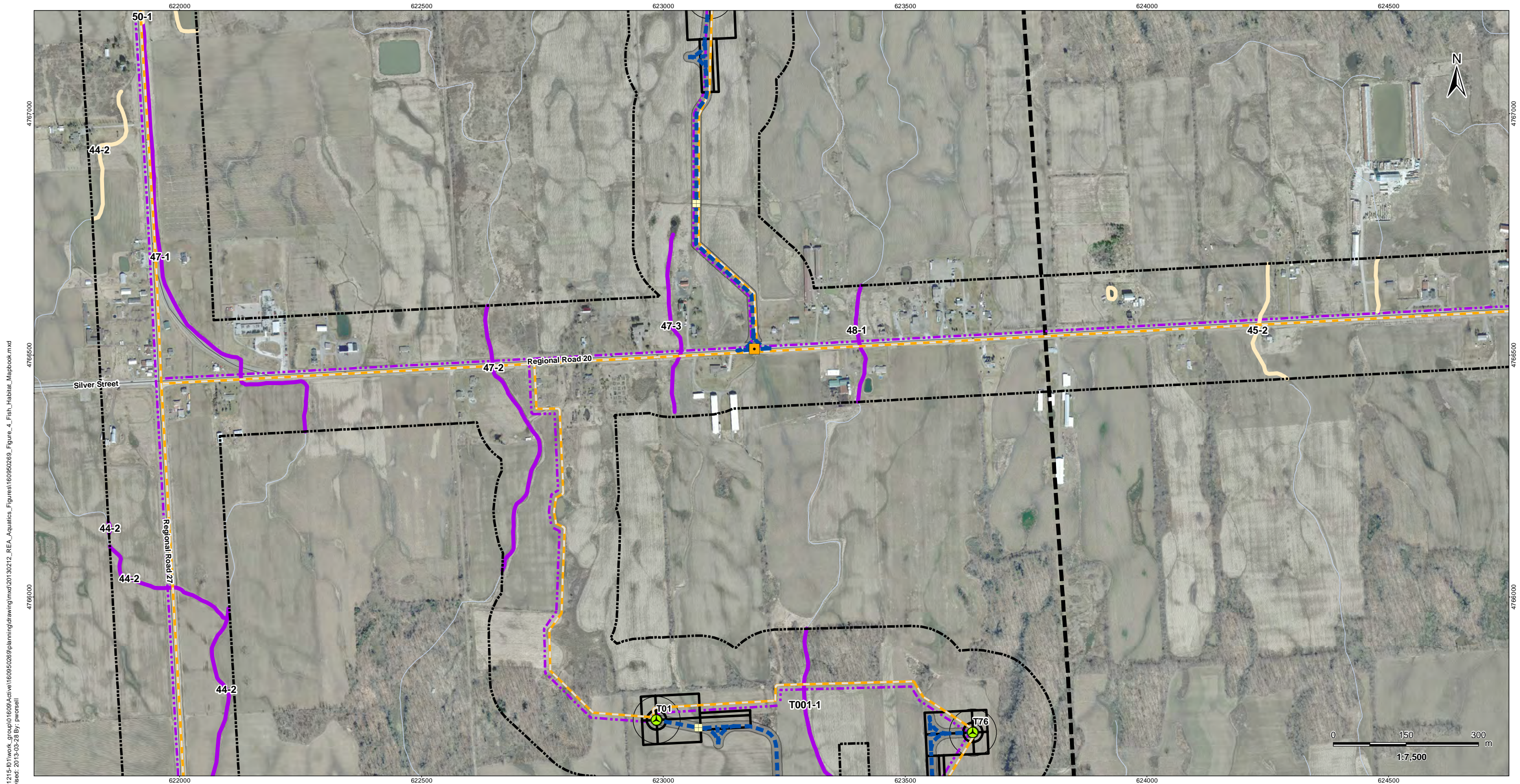

\\cd1215-101\work_group\01609\active\160950269\planning\drawing\mxd\20130212_REA_Aquatics_Figure\160950269_Figure_4_Fish_Habitat_Mapbook.mxd
 Revised: 2013-05-28 By: pworsell

March, 2013
160950269



Legend

- | | | |
|----------------------------|---------------------------------|---|
| Project Study Area | Tap-in Location | Transformer Substation |
| Interconnector Study Area | Transformer Substation Location | Potential Construction Laydown Area |
| 120m Zone of Investigation | Junction Box | Collector Lines – Underground or Overhead |
| Watercourse (MNR) | Proposed Culvert | Fibre Optic Line |
| Fish Habitat | Preferred Transmission Route | Potential Access Road |
| Non-Fish Habitat | Alternate Transmission Route | Access Road 20m Construction Area |
| Proposed Turbine Location | Temporary Laydown Area | |
| Turbine Blade Length | | |

Notes

- Coordinate System: NAD 1983 UTM Zone 17N).
- Base features produced under license with the Ontario Ministry of Natural Resources © Queen's Printer for Ontario, 2011.
- Orthoimagery source: First Base Solutions, Date Spring 2010.

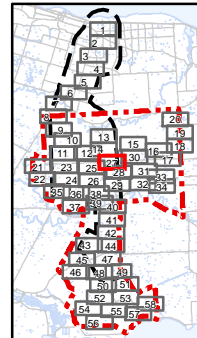

Client/Project
 Niagara Region Wind Corporation
 Niagara Region Wind Farm
 Water Assessment and Waterbody Report

Figure No.
4.27

Title
**Fish Habitat
 Figure 4.27**

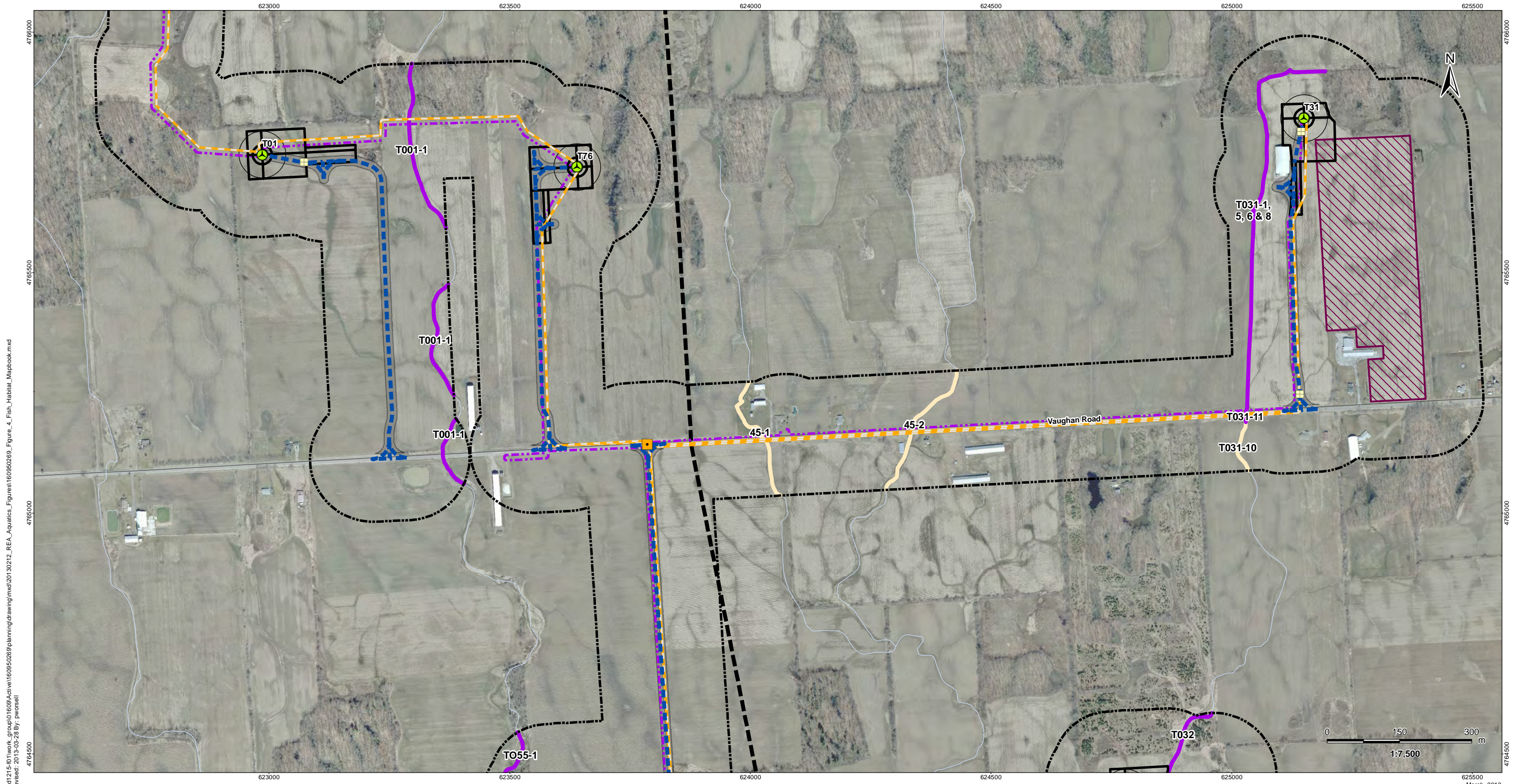

\ncd1215-101\work_group\01609\active\160950269\planning\drawing\mxd\20130212_REA_Aquatics_Figure4\Fish_Habitat_Mapbook.mxd
 Revised: 2013-05-28 By: pworsell



Legend					
	Project Study Area		Tap-in Location		Transformer Substation
	Interconnector Study Area		Transformer Substation Location		Potential Construction Laydown Area
	120m Zone of Investigation		Junction Box		Collector Lines – Underground or Overhead
	Watercourse (MNR)		Proposed Culvert		Fibre Optic Line
	Fish Habitat		Preferred Transmission Route		Potential Access Road
	Non-Fish Habitat		Alternate Transmission Route		Access Road 20m Construction Area
	Proposed Turbine Location		Temporary Laydown Area		
	Turbine Blade Length				

- ### Notes
- Coordinate System: NAD 1983 UTM Zone 17N).
 - Base features produced under license with the Ontario Ministry of Natural Resources © Queen's Printer for Ontario, 2011.
 - Orthoimagery source: First Base Solutions, Date Spring 2010.

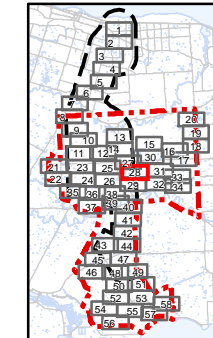

Client/Project
 Niagara Region Wind Corporation
 Niagara Region Wind Farm
 Water Assessment and Waterbody Report

Figure No.
4.28

Title
**Fish Habitat
 Figure 4.28**

March, 2013
 160950269

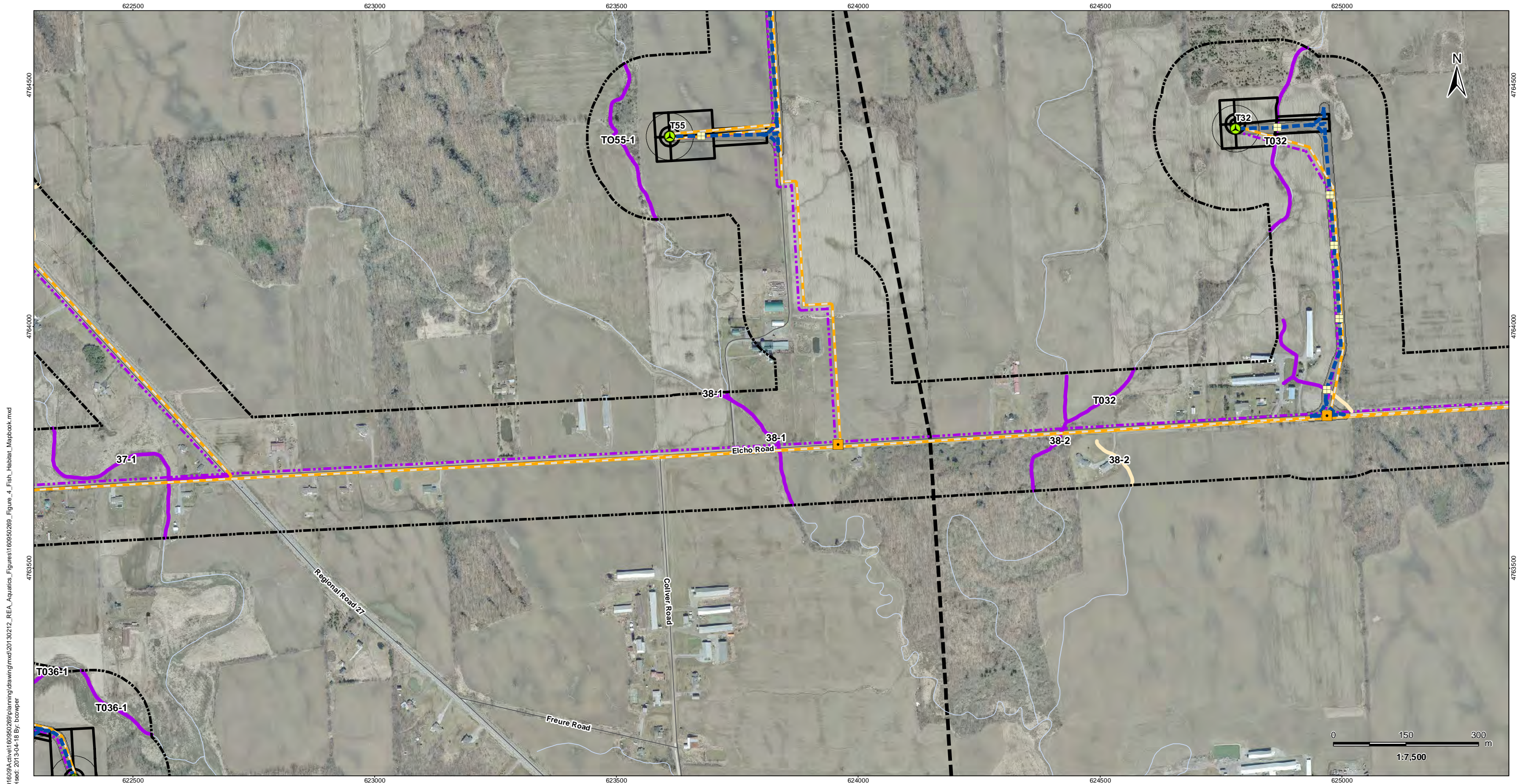

V:\01609A\drive\160950269\planning\drawing\mxd\20130212_REA_Aquatics_Figures\160950269_Figure_4_Fish_Habitat_Mapbook.mxd
 Revised: 2013-04-18 By: bcooper

April, 2013
160950269



Legend

- | | | |
|----------------------------|---------------------------------|---|
| Project Study Area | Tap-in Location | Transformer Substation |
| Interconnector Study Area | Transformer Substation Location | Potential Construction Laydown Area |
| 120m Zone of Investigation | Junction Box | Collector Lines – Underground or Overhead |
| Watercourse (MNR) | Proposed Culvert | Fibre Optic Line |
| Fish Habitat | Preferred Transmission Route | Potential Access Road |
| Non-Fish Habitat | Alternate Transmission Route | Access Road 20m Construction Area |
| Proposed Turbine Location | Temporary Laydown Area | |
| Turbine Blade Length | | |

Notes

- Coordinate System: NAD 1983 UTM Zone 17N).
- Base features produced under license with the Ontario Ministry of Natural Resources © Queen's Printer for Ontario, 2011.
- Orthoimagery source: First Base Solutions, Date Spring 2010.

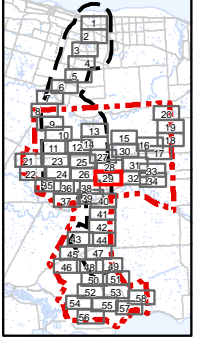

Client/Project
 Niagara Region Wind Corporation
 Niagara Region Wind Farm
 Water Assessment and Waterbody Report

Figure No.
4.29

Title
**Fish Habitat
 Figure 4.29**

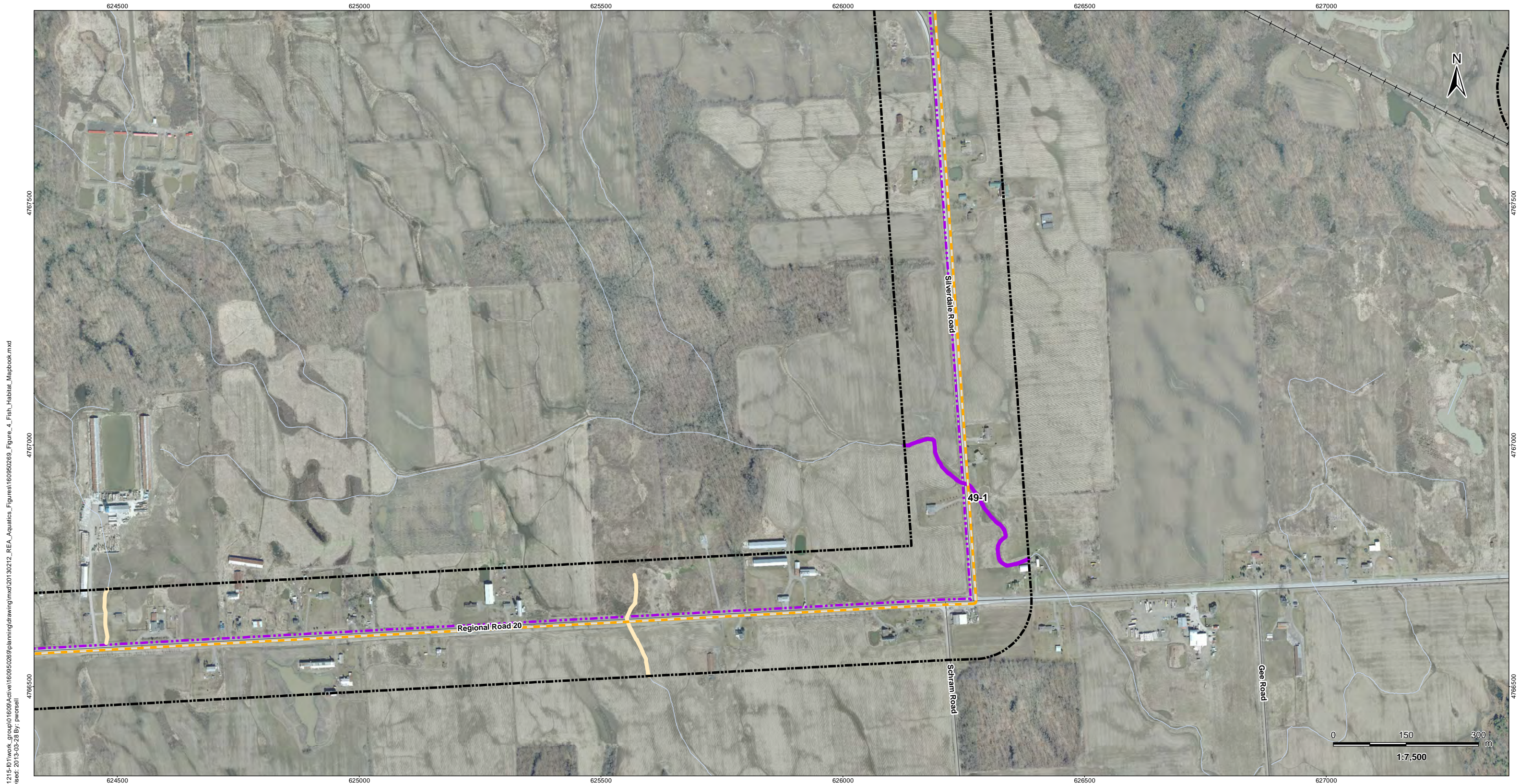

\\cd1215-101\work_group\01609\active\160950269\planning\drawing\mxd\20130212_REA_Aquatics_Figure\160950269_Figure_4_Fish_Habitat_Mapbook.mxd
 Revised: 2013-05-28 By: pworsell

March, 2013
160950269



Legend

- | | | |
|----------------------------|---------------------------------|---|
| Project Study Area | Tap-in Location | Transformer Substation |
| Interconnector Study Area | Transformer Substation Location | Potential Construction Laydown Area |
| 120m Zone of Investigation | Junction Box | Collector Lines – Underground or Overhead |
| Watercourse (MNR) | Proposed Culvert | Fibre Optic Line |
| Fish Habitat | Preferred Transmission Route | Potential Access Road |
| Non-Fish Habitat | Alternate Transmission Route | Access Road 20m Construction Area |
| Proposed Turbine Location | Temporary Laydown Area | |
| Turbine Blade Length | | |

Notes

- Coordinate System: NAD 1983 UTM Zone 17N).
- Base features produced under license with the Ontario Ministry of Natural Resources © Queen's Printer for Ontario, 2011.
- Orthoimagery source: First Base Solutions, Date Spring 2010.

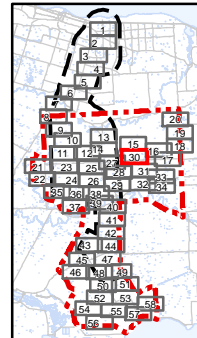

Client/Project
 Niagara Region Wind Corporation
 Niagara Region Wind Farm
 Water Assessment and Waterbody Report

Figure No.
4.30

Title
**Fish Habitat
 Figure 4.30**

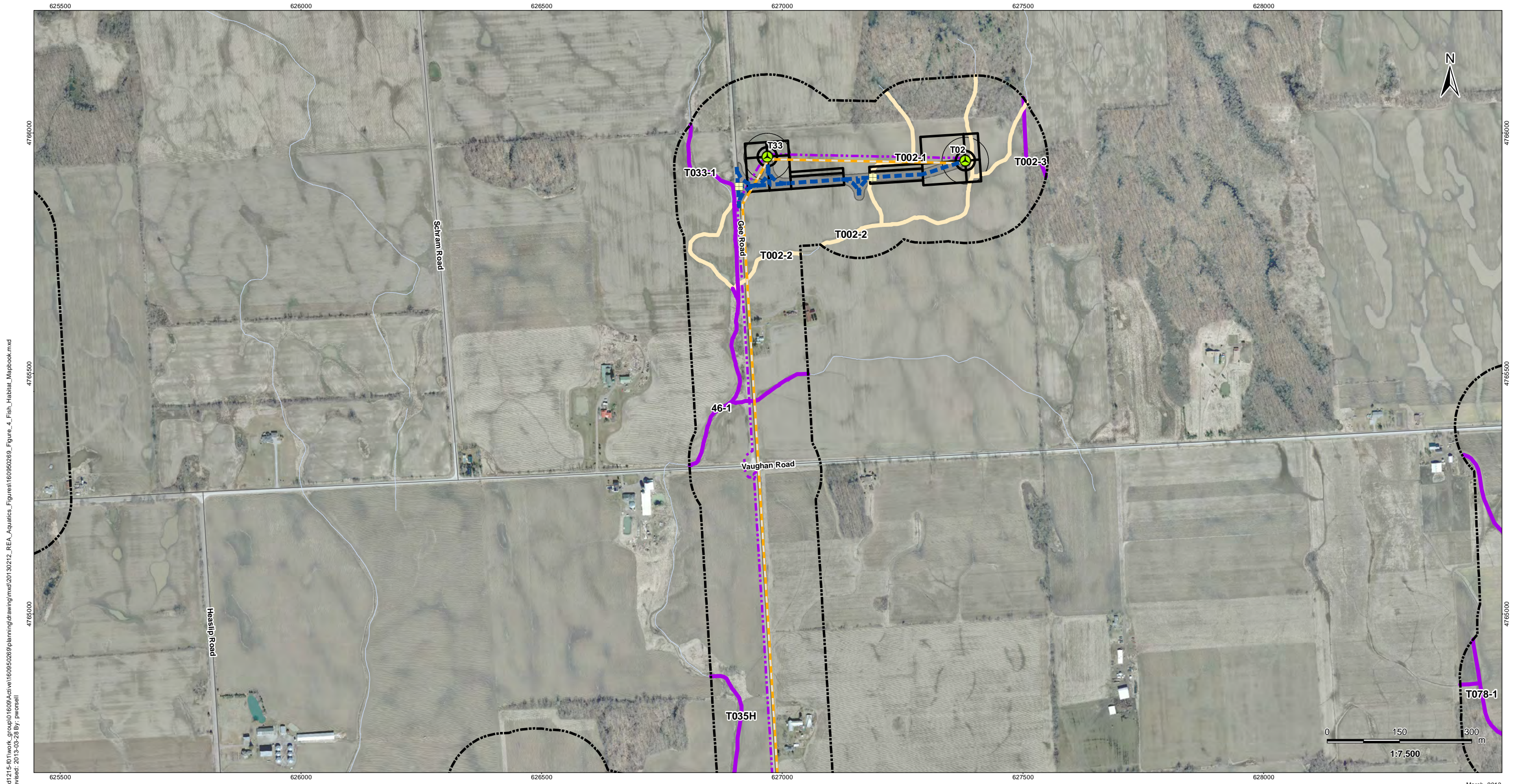

\\cd1215-101\work_group\01609\active\160950269\planning\drawing\mxd\20130212_REA_Aquatics_Figure\160950269_Figure_4_Fish_Habitat_Mapbook.mxd
 Revised: 2013-05-28 By: pworsell

March, 2013
160950269



Legend

- | | | |
|----------------------------|---------------------------------|---|
| Project Study Area | Tap-in Location | Transformer Substation |
| Interconnector Study Area | Transformer Substation Location | Potential Construction Laydown Area |
| 120m Zone of Investigation | Junction Box | Collector Lines – Underground or Overhead |
| Watercourse (MNR) | Proposed Culvert | Fibre Optic Line |
| Fish Habitat | Preferred Transmission Route | Potential Access Road |
| Non-Fish Habitat | Alternate Transmission Route | Access Road 20m Construction Area |
| Proposed Turbine Location | Temporary Laydown Area | |
| Turbine Blade Length | | |

Notes

- Coordinate System: NAD 1983 UTM Zone 17N).
- Base features produced under license with the Ontario Ministry of Natural Resources © Queen's Printer for Ontario, 2011.
- Orthoimagery source: First Base Solutions, Date Spring 2010.

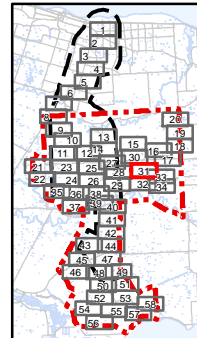

Client/Project
 Niagara Region Wind Corporation
 Niagara Region Wind Farm
 Water Assessment and Waterbody Report

Figure No.
4.31

Title
**Fish Habitat
 Figure 4.31**

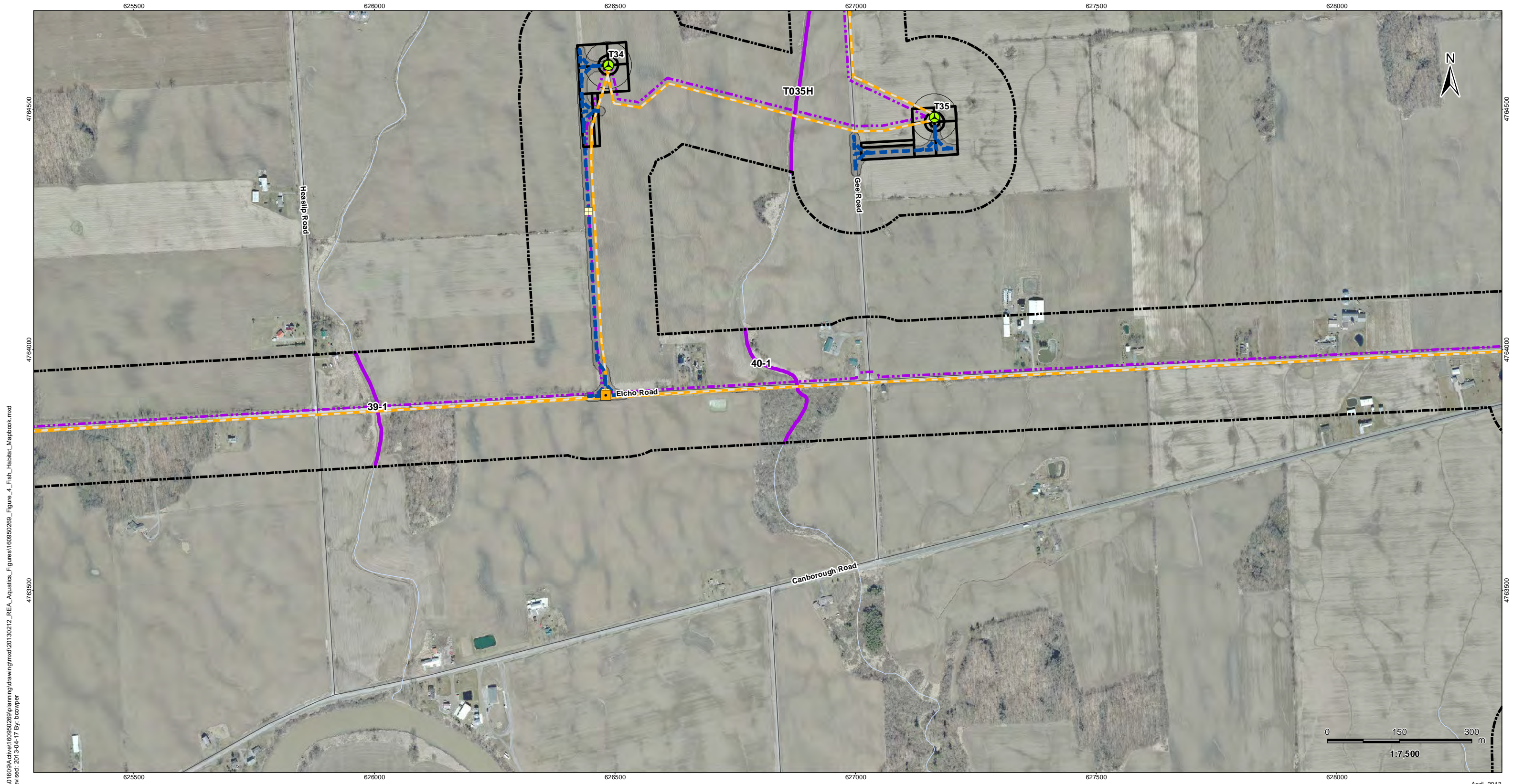

V:\01609A\drive\160950269\planning\drawing\mxd\20130212_REA_Aquatics_Figures\160950269_Figure_4_Fish_Habitat_Mapbook.mxd
 Revised: 2013-04-17 By: bcooper

April, 2013
160950269



Legend

- | | | |
|----------------------------|---------------------------------|---|
| Project Study Area | Tap-in Location | Transformer Substation |
| Interconnector Study Area | Transformer Substation Location | Potential Construction Laydown Area |
| 120m Zone of Investigation | Junction Box | Collector Lines – Underground or Overhead |
| Watercourse (MNR) | Proposed Culvert | Fibre Optic Line |
| Fish Habitat | Preferred Transmission Route | Potential Access Road |
| Non-Fish Habitat | Alternate Transmission Route | Access Road 20m Construction Area |
| Proposed Turbine Location | Temporary Laydown Area | |
| Turbine Blade Length | | |

Notes

- Coordinate System: NAD 1983 UTM Zone 17N).
- Base features produced under license with the Ontario Ministry of Natural Resources © Queen's Printer for Ontario, 2011.
- Orthoimagery source: First Base Solutions, Date Spring 2010.

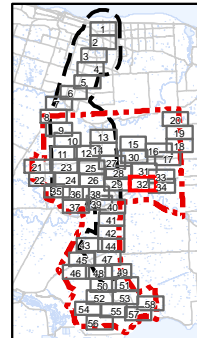

Client/Project
 Niagara Region Wind Corporation
 Niagara Region Wind Farm
 Water Assessment and Waterbody Report

Figure No.
4.32

Title
**Fish Habitat
 Figure 4.32**

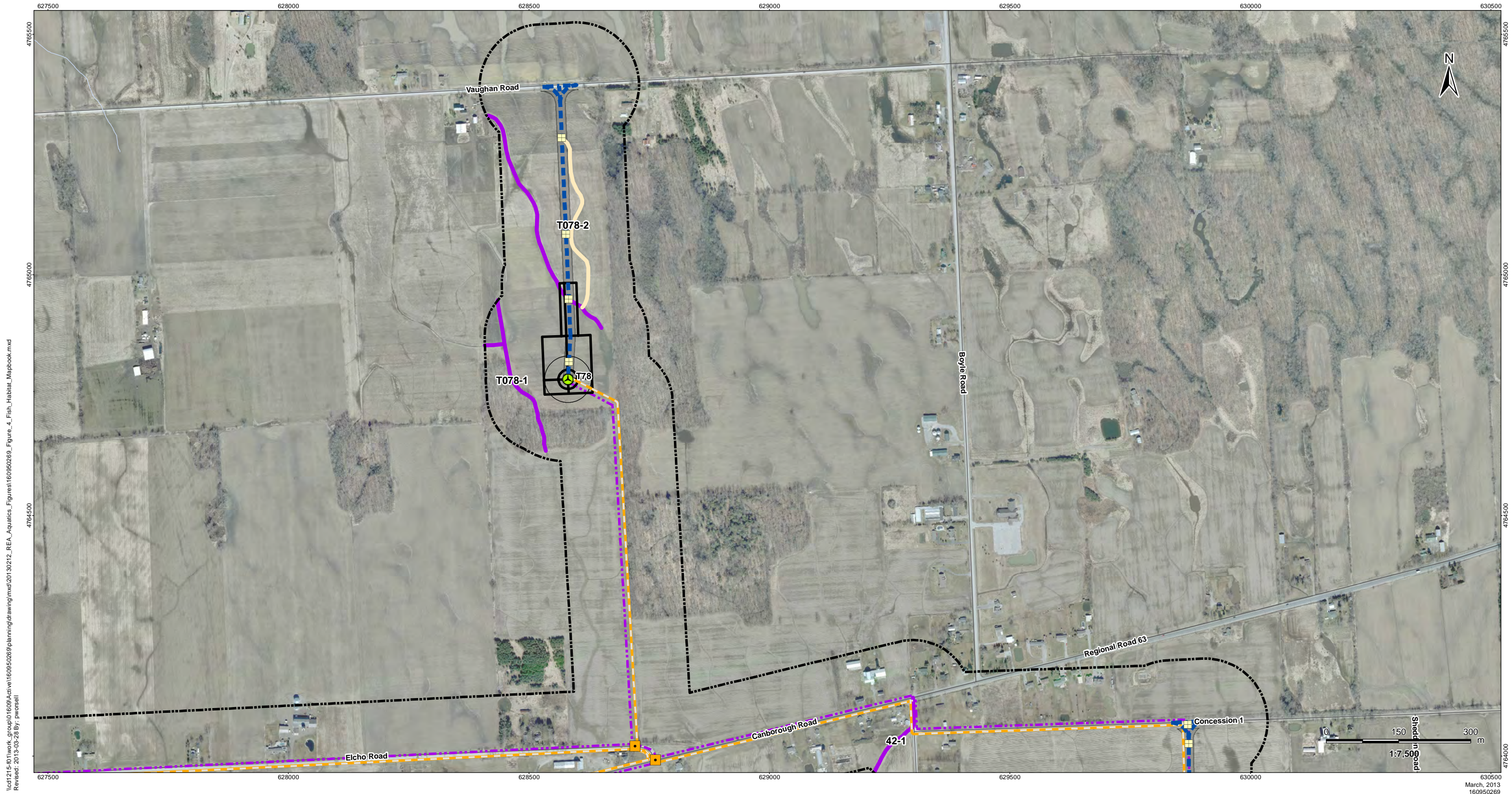

\\c1215-101\work_group\01609\active\160950269\planning\drawing\mxd\20130212_REA_Aquatics_Figure\160950269_Figure_4_Fish_Habitat_Mapbook.mxd
 Revised: 2013-05-28 By: pworsell

630500
 March, 2013
 160950269



Legend

- | | | |
|----------------------------|---------------------------------|---|
| Project Study Area | Tap-in Location | Transformer Substation |
| Interconnector Study Area | Transformer Substation Location | Potential Construction Laydown Area |
| 120m Zone of Investigation | Junction Box | Collector Lines – Underground or Overhead |
| Watercourse (MNR) | Proposed Culvert | Fibre Optic Line |
| Fish Habitat | Preferred Transmission Route | Potential Access Road |
| Non-Fish Habitat | Alternate Transmission Route | Access Road 20m Construction Area |
| Proposed Turbine Location | Temporary Laydown Area | |
| Turbine Blade Length | | |

Notes

- Coordinate System: NAD 1983 UTM Zone 17N).
- Base features produced under license with the Ontario Ministry of Natural Resources © Queen's Printer for Ontario, 2011.
- Orthoimagery source: First Base Solutions, Date Spring 2010.

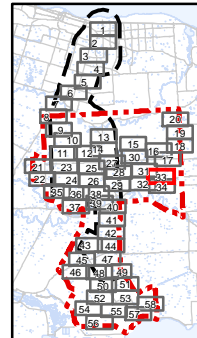

Client/Project
 Niagara Region Wind Corporation
 Niagara Region Wind Farm
 Water Assessment and Waterbody Report
 Figure No.
4.33
 Title
**Fish Habitat
 Figure 4.33**

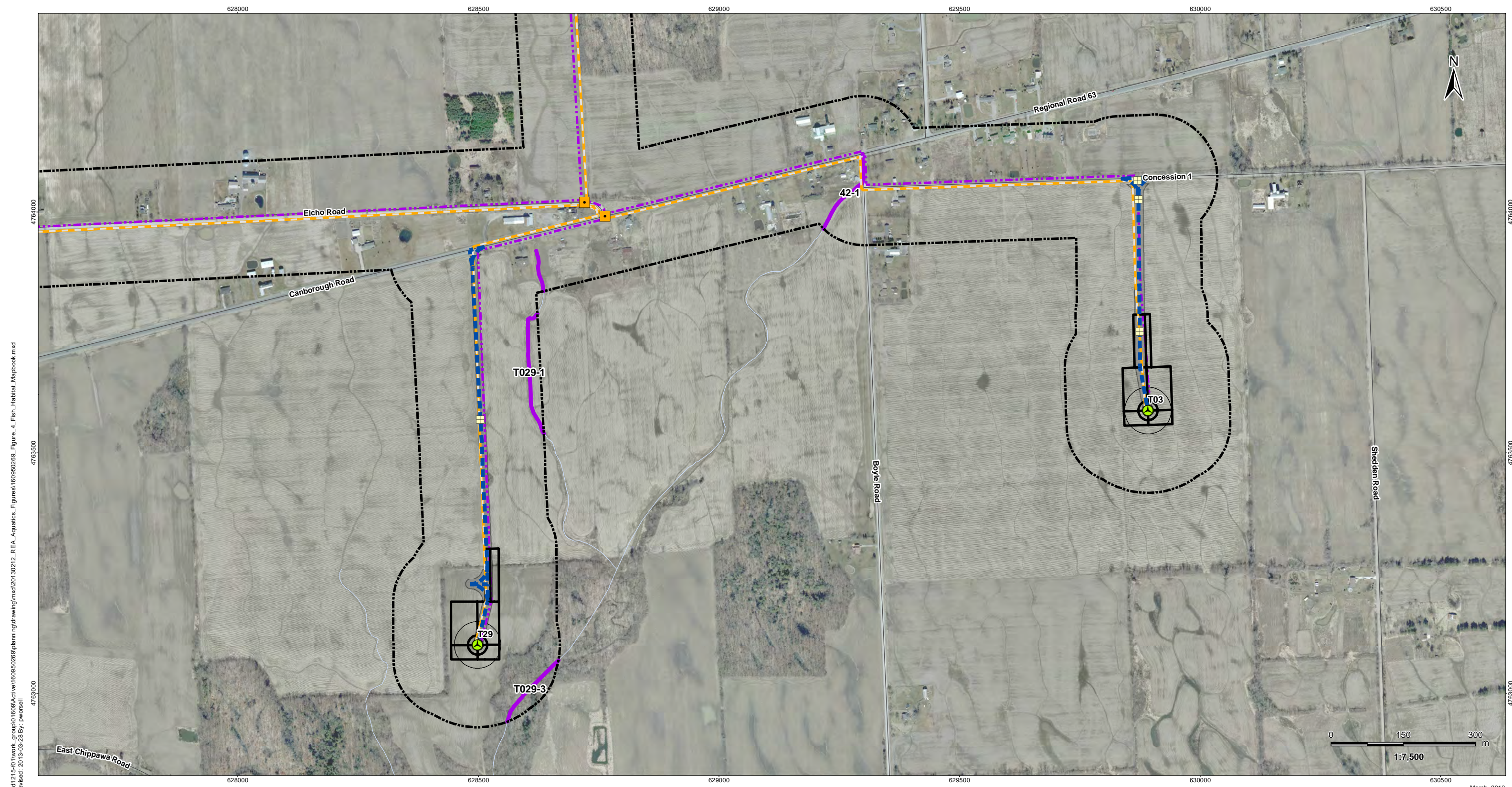

\\cd1215-101\work_group\01609\active\160950269\planning\drawing\mxd\20130212_REA_Aquatics_Figure\160950269_Figure_4_Fish_Habitat_Mapbook.mxd
 Revised: 2013-05-28 By: pworsell

March, 2013
160950269



Legend					
	Project Study Area		Tap-in Location		Transformer Substation
	Interconnector Study Area		Transformer Substation Location		Potential Construction Laydown Area
	120m Zone of Investigation		Junction Box		Collector Lines – Underground or Overhead
	Watercourse (MNR)		Proposed Culvert		Fibre Optic Line
	Fish Habitat		Preferred Transmission Route		Potential Access Road
	Non-Fish Habitat		Alternate Transmission Route		Access Road 20m Construction Area
	Proposed Turbine Location		Temporary Laydown Area		
	Turbine Blade Length				

- ### Notes
- Coordinate System: NAD 1983 UTM Zone 17N).
 - Base features produced under license with the Ontario Ministry of Natural Resources © Queen's Printer for Ontario, 2011.
 - Orthoimagery source: First Base Solutions, Date Spring 2010.

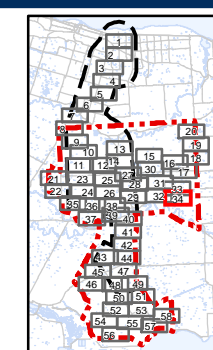

Client/Project
 Niagara Region Wind Corporation
 Niagara Region Wind Farm
 Water Assessment and Waterbody Report

Figure No.
4.34

Title
**Fish Habitat
 Figure 4.34**

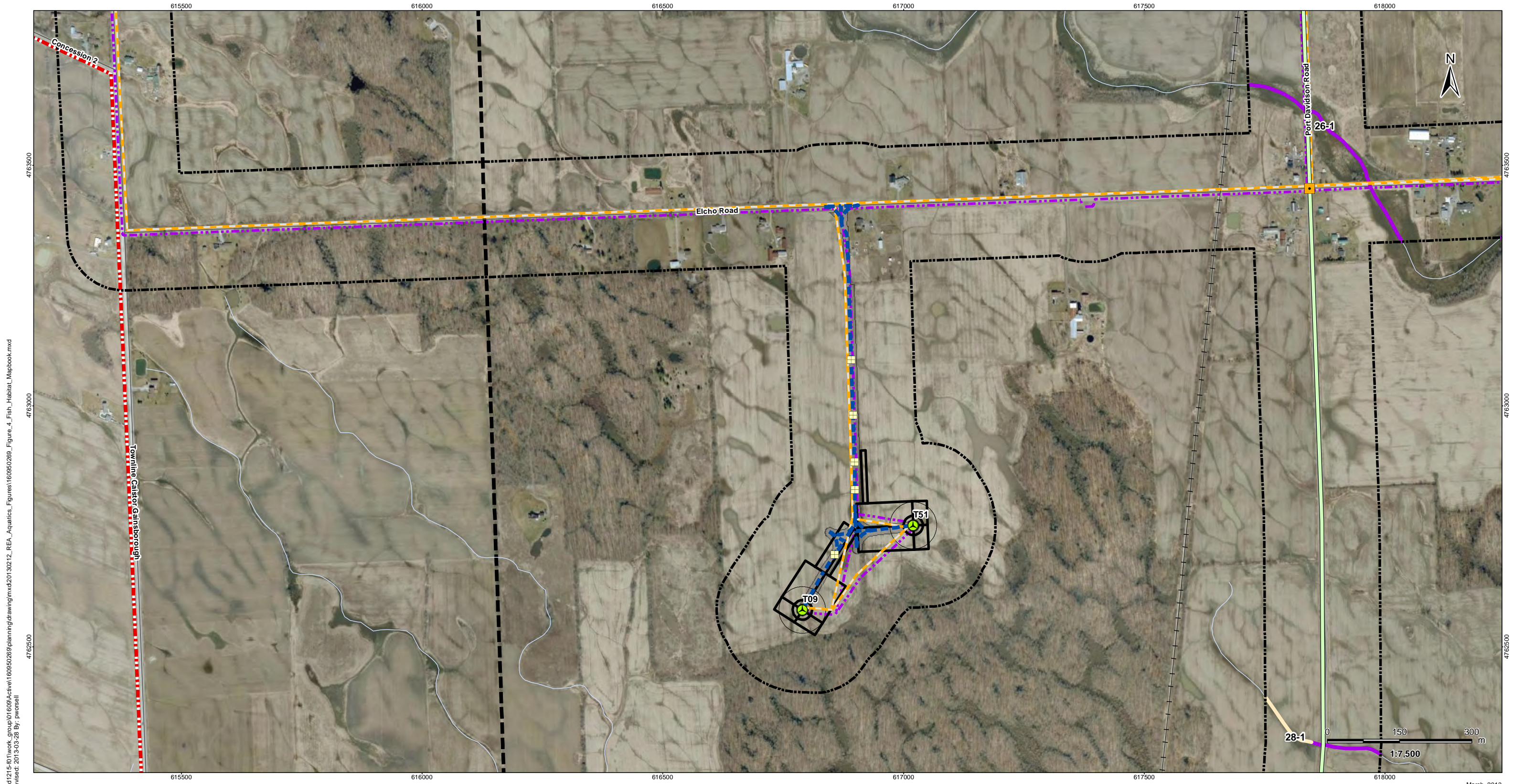

\\c1215-101\work_group\01609\active\160950269\planning\drawing\mxd\20130212_REA_Aquatics_Figures\160950269_Figure_4_Fish_Habitat_Mapbook.mxd
 Revised: 2013-03-28 By: pworsell

March, 2013
160950269



Legend

- | | | |
|----------------------------|---------------------------------|---|
| Project Study Area | Tap-in Location | Transformer Substation |
| Interconnector Study Area | Transformer Substation Location | Potential Construction Laydown Area |
| 120m Zone of Investigation | Junction Box | Collector Lines – Underground or Overhead |
| Watercourse (MNR) | Proposed Culvert | Fibre Optic Line |
| Fish Habitat | Preferred Transmission Route | Potential Access Road |
| Non-Fish Habitat | Alternate Transmission Route | Access Road 20m Construction Area |
| Proposed Turbine Location | Temporary Laydown Area | |
| Turbine Blade Length | | |

Notes

- Coordinate System: NAD 1983 UTM Zone 17N).
- Base features produced under license with the Ontario Ministry of Natural Resources © Queen's Printer for Ontario, 2011.
- Orthoimagery source: First Base Solutions, Date Spring 2010.

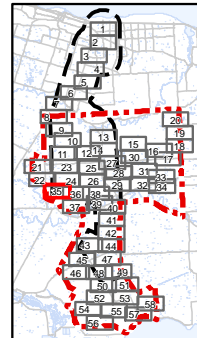

Client/Project
 Niagara Region Wind Corporation
 Niagara Region Wind Farm
 Water Assessment and Waterbody Report

Figure No.
4.35

Title
**Fish Habitat
 Figure 4.35**

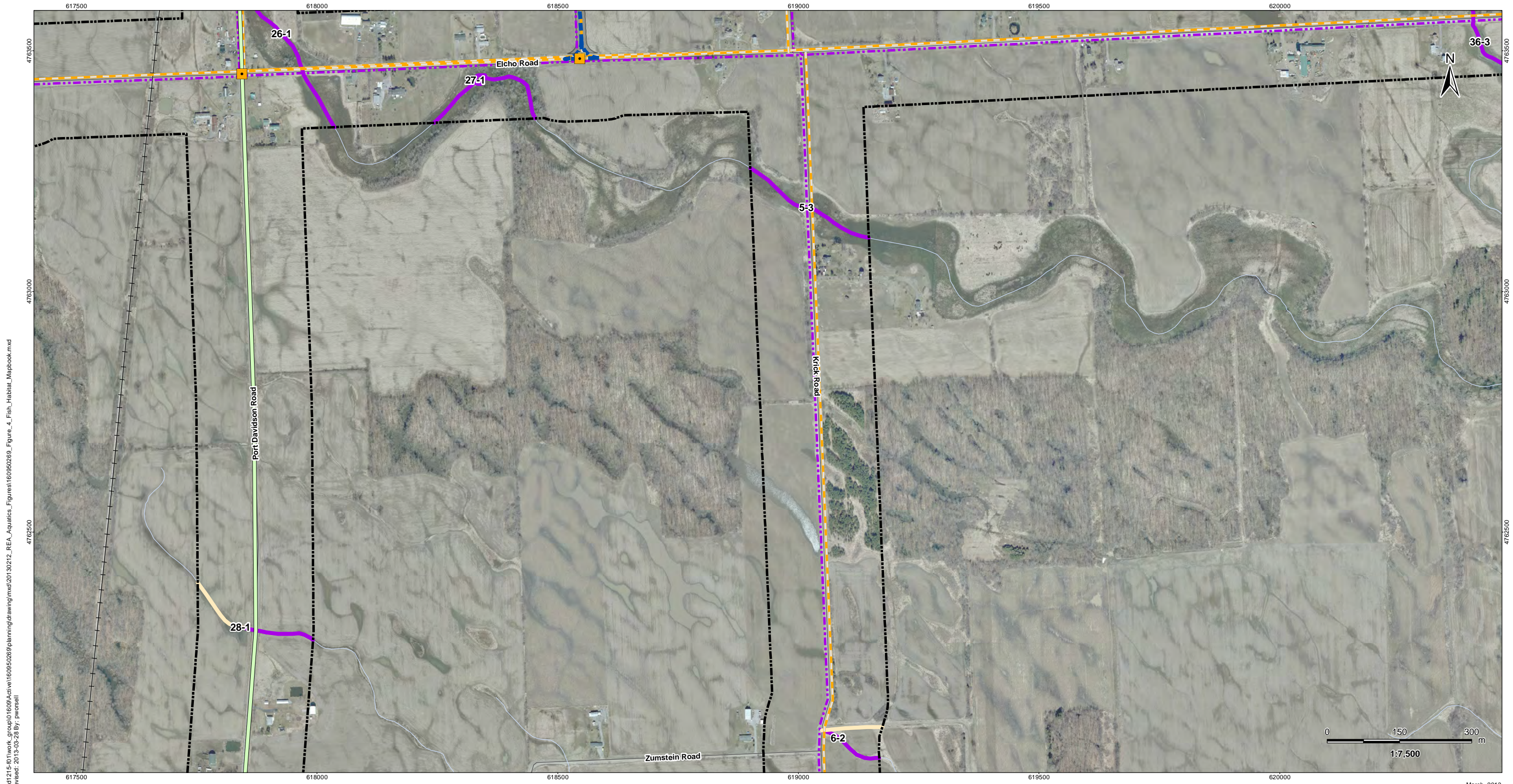

\\cd1215-101\work_group\01609\active\160950269\planning\drawing\mxd\20130212_REA_Aquatics_Figure\160950269_Figure_4_Fish_Habitat_Mapbook.mxd
 Revised: 2013-05-28 By: pworsell

March, 2013
160950269



Legend			
	Project Study Area		Tap-in Location
	Interconnector Study Area		Transformer Substation Location
	120m Zone of Investigation		Junction Box
	Watercourse (MNR)		Proposed Culvert
	Fish Habitat		Preferred Transmission Route
	Non-Fish Habitat		Alternate Transmission Route
	Proposed Turbine Location		Temporary Laydown Area
	Turbine Blade Length		Transformer Substation
			Potential Construction Laydown Area
			Collector Lines – Underground or Overhead
			Fibre Optic Line
			Potential Access Road
			Access Road 20m Construction Area

- Notes**
- Coordinate System: NAD 1983 UTM Zone 17N).
 - Base features produced under license with the Ontario Ministry of Natural Resources © Queen's Printer for Ontario, 2011.
 - Orthoimagery source: First Base Solutions, Date Spring 2010.

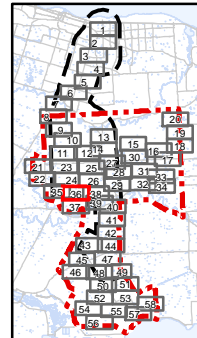

Client/Project
 Niagara Region Wind Corporation
 Niagara Region Wind Farm
 Water Assessment and Waterbody Report

Figure No.
4.36

Title
**Fish Habitat
 Figure 4.36**

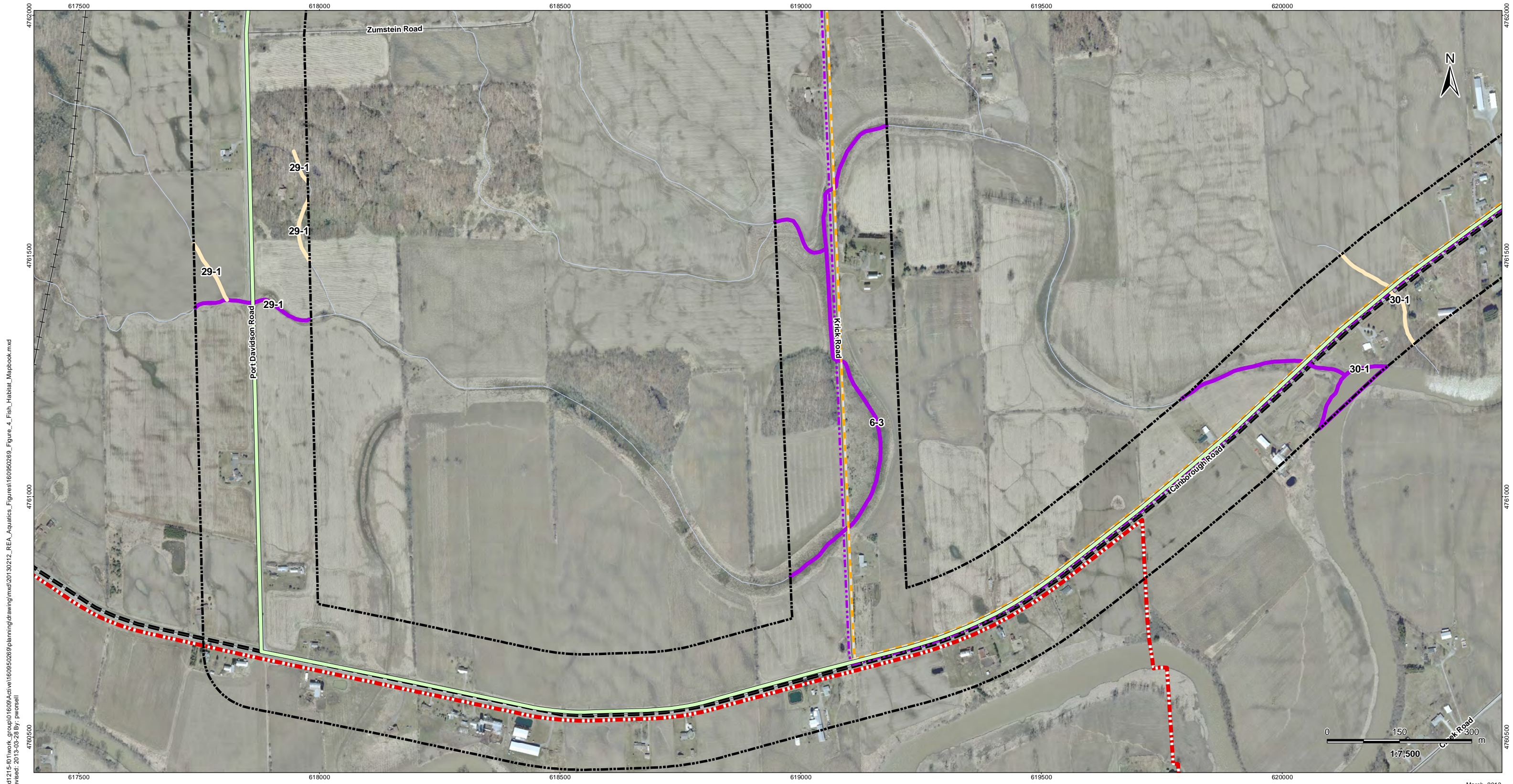

\\cd1215-101\work_group\01609\active\160950269\planning\drawing\mxd\20130212_REA_Aquatics_Figure\160950269_Figure_4_Fish_Habitat_Mapbook.mxd
 Revised: 2013-05-28 By: pworsell

March, 2013
160950269



Legend

- | | | |
|----------------------------|---------------------------------|---|
| Project Study Area | Tap-in Location | Transformer Substation |
| Interconnector Study Area | Transformer Substation Location | Potential Construction Laydown Area |
| 120m Zone of Investigation | Junction Box | Collector Lines – Underground or Overhead |
| Watercourse (MNR) | Proposed Culvert | Fibre Optic Line |
| Fish Habitat | Preferred Transmission Route | Potential Access Road |
| Non-Fish Habitat | Alternate Transmission Route | Access Road 20m Construction Area |
| Proposed Turbine Location | Temporary Laydown Area | |
| Turbine Blade Length | | |

Notes

- Coordinate System: NAD 1983 UTM Zone 17N).
- Base features produced under license with the Ontario Ministry of Natural Resources © Queen's Printer for Ontario, 2011.
- Orthoimagery source: First Base Solutions, Date Spring 2010.

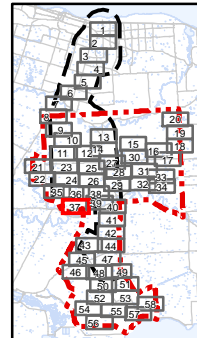

Client/Project
 Niagara Region Wind Corporation
 Niagara Region Wind Farm
 Water Assessment and Waterbody Report

Figure No.
4.37

Title
**Fish Habitat
 Figure 4.37**

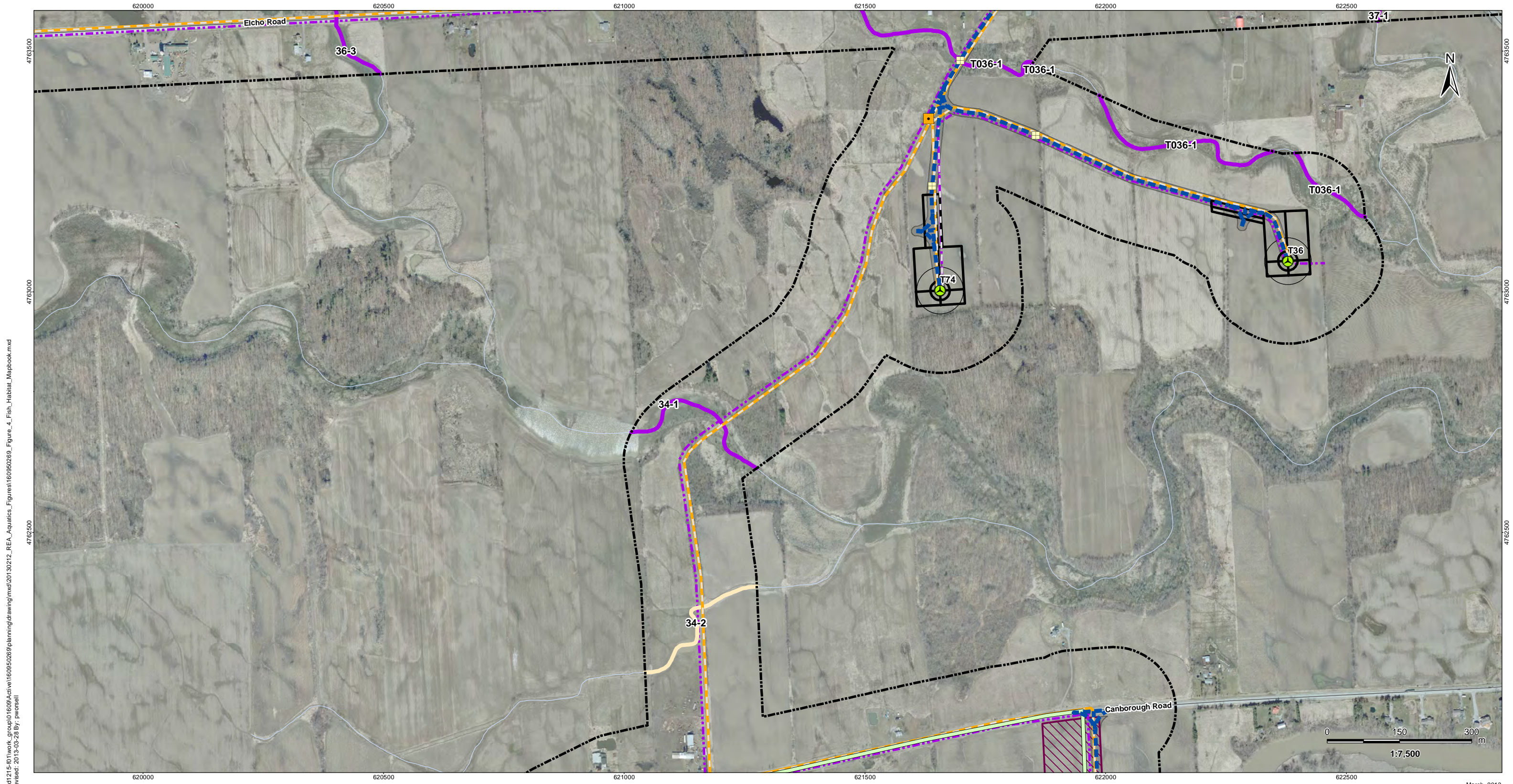

\\cd1215-01\work_group\01609\active\160950269\planning\drawing\mxd\20130212_REA_Aquatics_Figure\160950269_Figure_4_Fish_Habitat_Mapbook.mxd
 Revised: 2013-05-28 By: pworsell

March, 2013
160950269



Legend

- | | | |
|----------------------------|---------------------------------|---|
| Project Study Area | Tap-in Location | Transformer Substation |
| Interconnector Study Area | Transformer Substation Location | Potential Construction Laydown Area |
| 120m Zone of Investigation | Junction Box | Collector Lines – Underground or Overhead |
| Watercourse (MNR) | Proposed Culvert | Fibre Optic Line |
| Fish Habitat | Preferred Transmission Route | Potential Access Road |
| Non-Fish Habitat | Alternate Transmission Route | Access Road 20m Construction Area |
| Proposed Turbine Location | Temporary Laydown Area | |
| Turbine Blade Length | | |

Notes

- Coordinate System: NAD 1983 UTM Zone 17N).
- Base features produced under license with the Ontario Ministry of Natural Resources © Queen's Printer for Ontario, 2011.
- Orthoimagery source: First Base Solutions, Date Spring 2010.

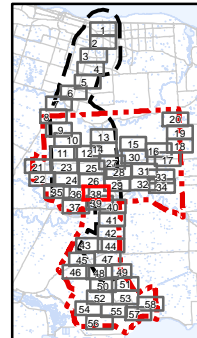

Client/Project
 Niagara Region Wind Corporation
 Niagara Region Wind Farm
 Water Assessment and Waterbody Report

Figure No.
4.38

Title
**Fish Habitat
 Figure 4.38**

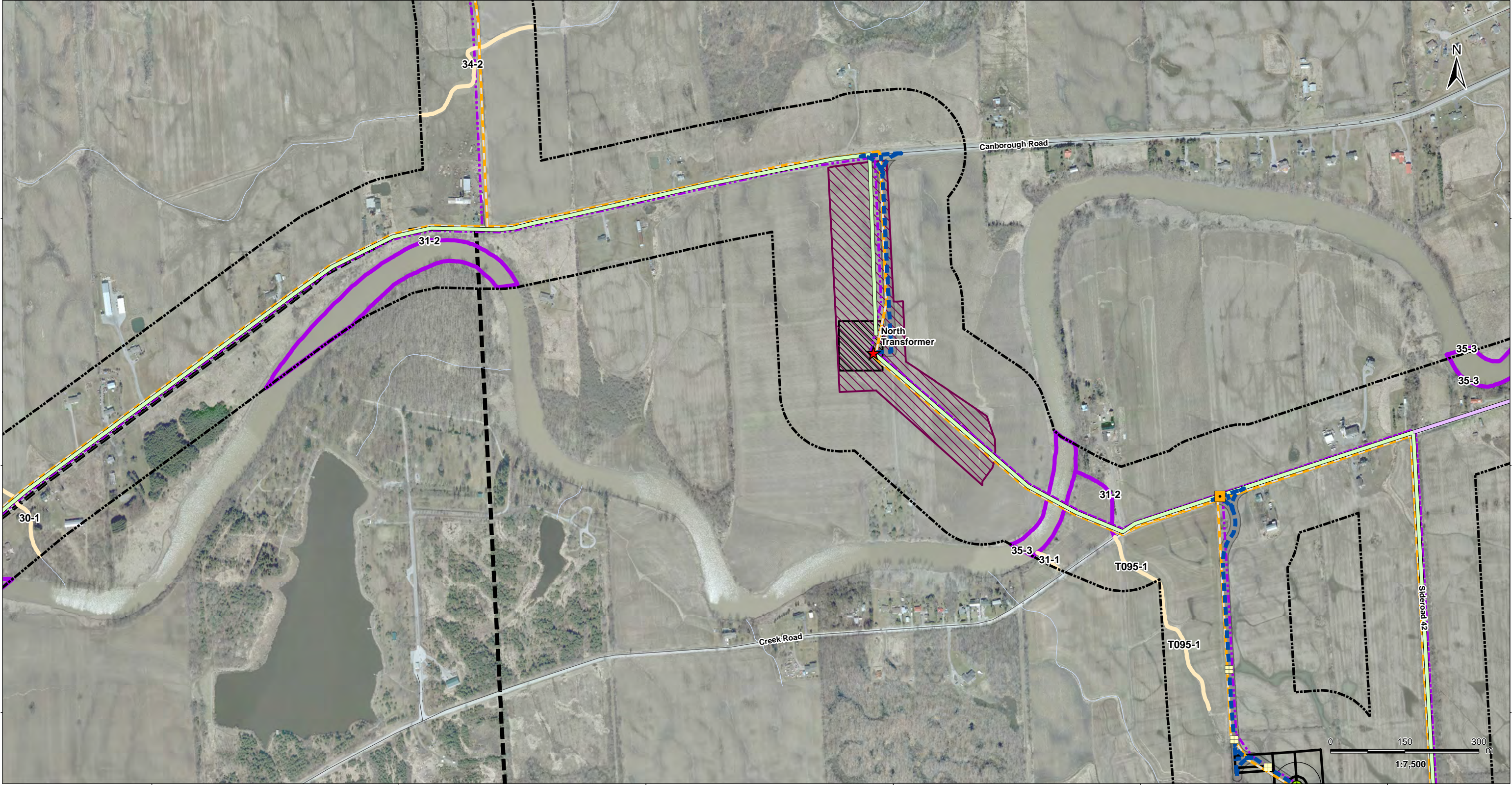

\\cd1215-101\work_group\01609\active\160950269\planning\drawing\mxd\20130212_REA_Aquatics_Figure\160950269_Figure_4_Fish_Habitat_Mapbook.mxd
 Revised: 2013-05-28 By: pworsell



Legend

- | | | |
|----------------------------|---------------------------------|---|
| Project Study Area | Tap-in Location | Transformer Substation |
| Interconnector Study Area | Transformer Substation Location | Potential Construction Laydown Area |
| 120m Zone of Investigation | Junction Box | Collector Lines – Underground or Overhead |
| Watercourse (MNR) | Proposed Culvert | Fibre Optic Line |
| Fish Habitat | Preferred Transmission Route | Potential Access Road |
| Non-Fish Habitat | Alternate Transmission Route | Access Road 20m Construction Area |
| Proposed Turbine Location | Temporary Laydown Area | |
| Turbine Blade Length | | |

Notes

- Coordinate System: NAD 1983 UTM Zone 17N).
- Base features produced under license with the Ontario Ministry of Natural Resources © Queen's Printer for Ontario, 2011.
- Orthoimagery source: First Base Solutions, Date Spring 2010.

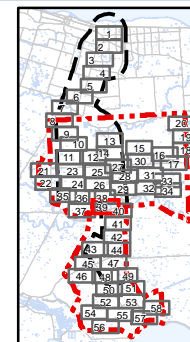

Client/Project
 Niagara Region Wind Corporation
 Niagara Region Wind Farm
 Water Assessment and Waterbody Report

Figure No.
4.39

Title
**Fish Habitat
 Figure 4.39**

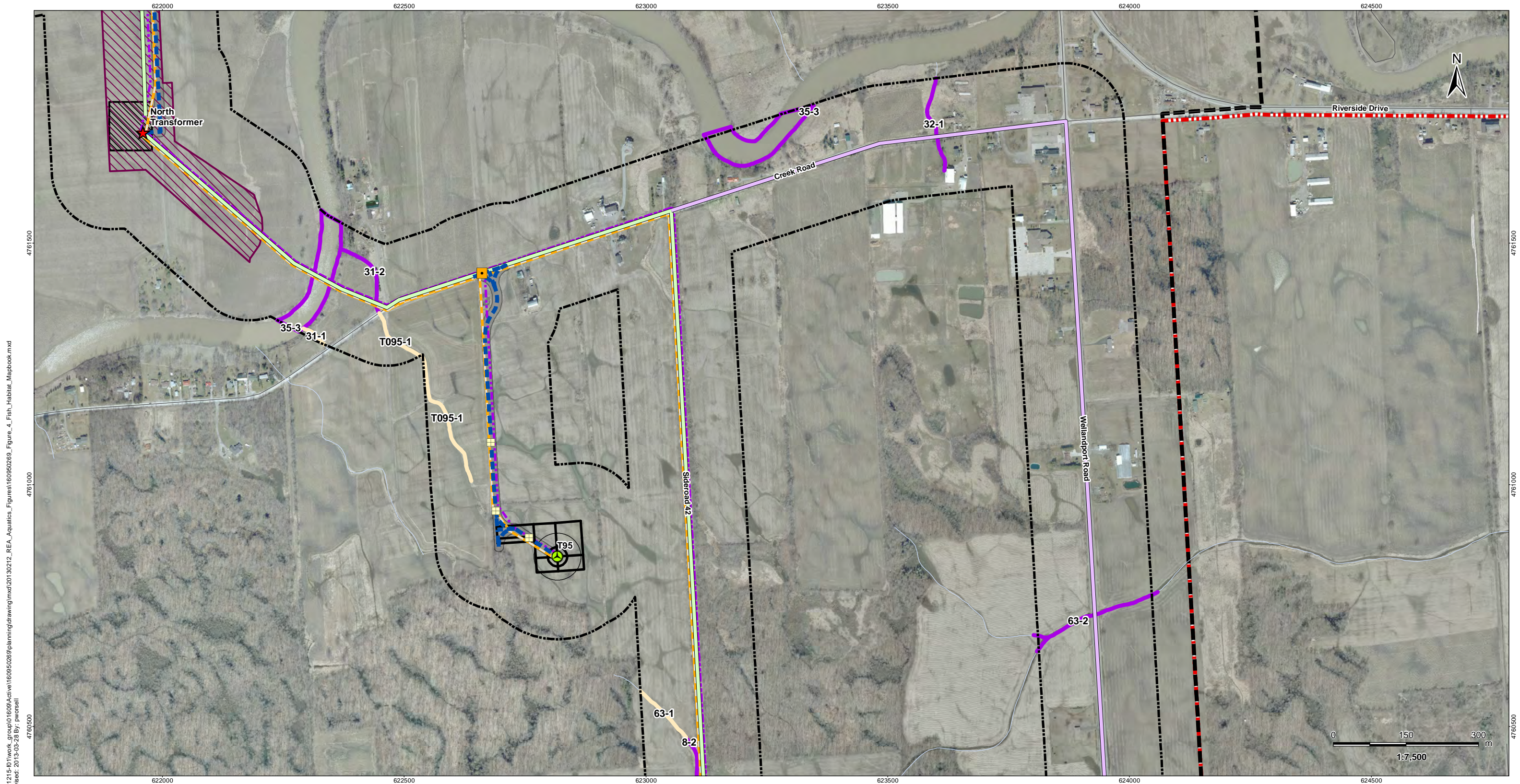

\\cd1215-101\work_group\01609\active\160950269\planning\drawing\mxd\20130212_REA_Aquatics_Figure\160950269_Figure_4_Fish_Habitat_Mapbook.mxd
 Revised: 2013-05-28 By: p.worsell

March, 2013
160950269



Legend

- | | | |
|----------------------------|---------------------------------|---|
| Project Study Area | Tap-in Location | Transformer Substation |
| Interconnector Study Area | Transformer Substation Location | Potential Construction Laydown Area |
| 120m Zone of Investigation | Junction Box | Collector Lines – Underground or Overhead |
| Watercourse (MNR) | Proposed Culvert | Fibre Optic Line |
| Fish Habitat | Preferred Transmission Route | Potential Access Road |
| Non-Fish Habitat | Alternate Transmission Route | Access Road 20m Construction Area |
| Proposed Turbine Location | Temporary Laydown Area | |
| Turbine Blade Length | | |

Notes

- Coordinate System: NAD 1983 UTM Zone 17N).
- Base features produced under license with the Ontario Ministry of Natural Resources © Queen's Printer for Ontario, 2011.
- Orthoimagery source: First Base Solutions, Date Spring 2010.

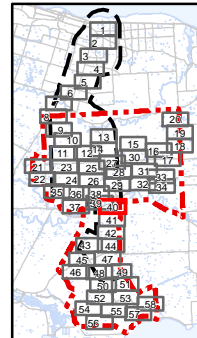

Client/Project
 Niagara Region Wind Corporation
 Niagara Region Wind Farm
 Water Assessment and Waterbody Report

Figure No.
4.40

Title
**Fish Habitat
 Figure 4.40**

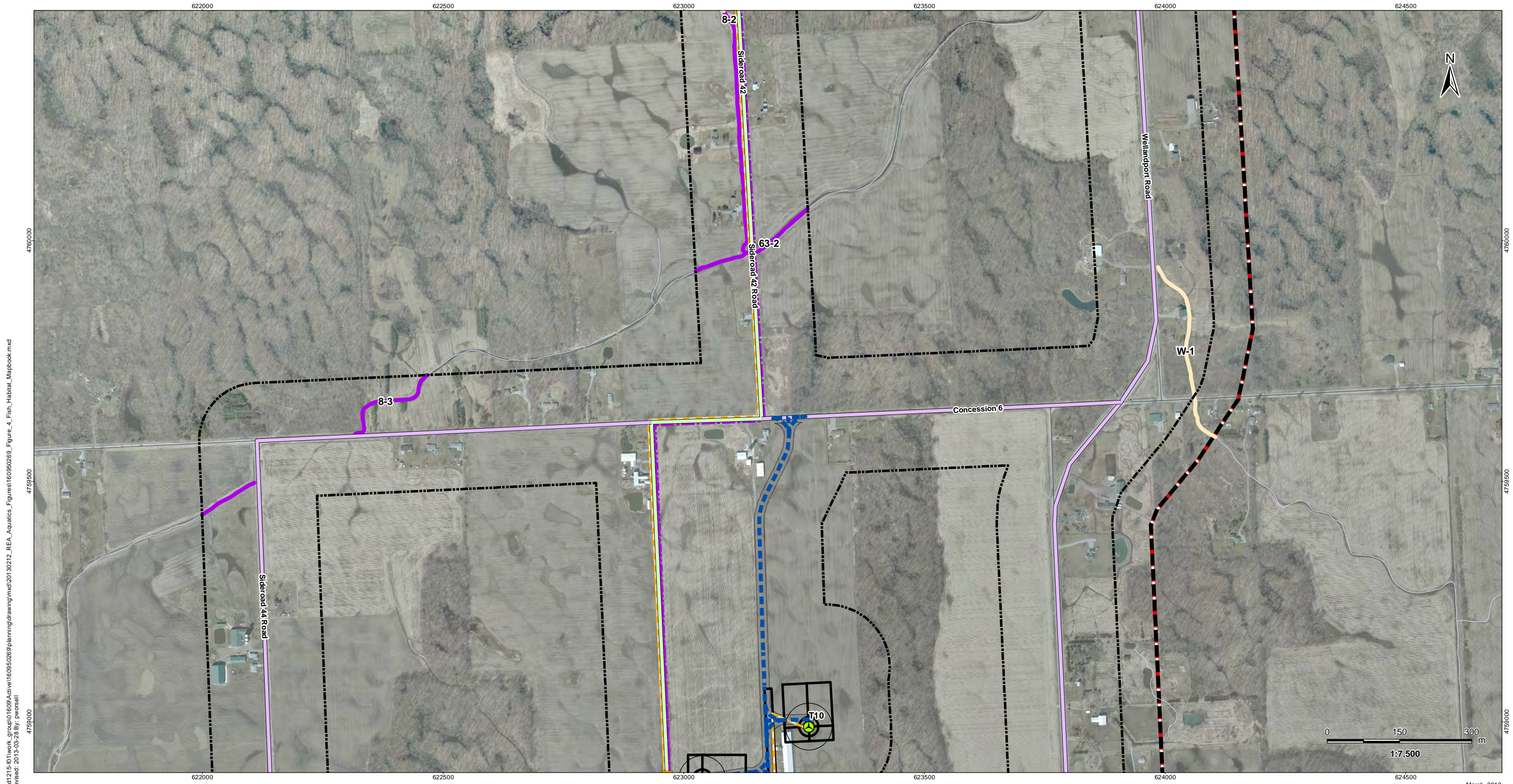

\\cd1215-101\work_group\01609\active\160950269\planning\drawing\mxd\20130212_REA_Aquatics_Figurea\160950269_Figure_4_Fish_Habitat_Mapbook.mxd
 Revised: 2013-05-28 By: p.worsell

March, 2013
160950269



Legend

- | | | |
|----------------------------|---------------------------------|---|
| Project Study Area | Tap-in Location | Transformer Substation |
| Interconnector Study Area | Transformer Substation Location | Potential Construction Laydown Area |
| 120m Zone of Investigation | Junction Box | Collector Lines – Underground or Overhead |
| Watercourse (MNR) | Proposed Culvert | Fibre Optic Line |
| Fish Habitat | Preferred Transmission Route | Potential Access Road |
| Non-Fish Habitat | Alternate Transmission Route | Access Road 20m Construction Area |
| Proposed Turbine Location | Temporary Laydown Area | |
| Turbine Blade Length | | |

Notes

- Coordinate System: NAD 1983 UTM Zone 17N).
- Base features produced under license with the Ontario Ministry of Natural Resources © Queen's Printer for Ontario, 2011.
- Orthoimagery source: First Base Solutions, Date Spring 2010.

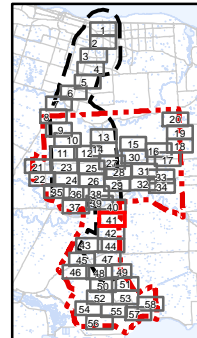

Client/Project
 Niagara Region Wind Corporation
 Niagara Region Wind Farm
 Water Assessment and Waterbody Report

Figure No.
4.41

Title
**Fish Habitat
 Figure 4.41**

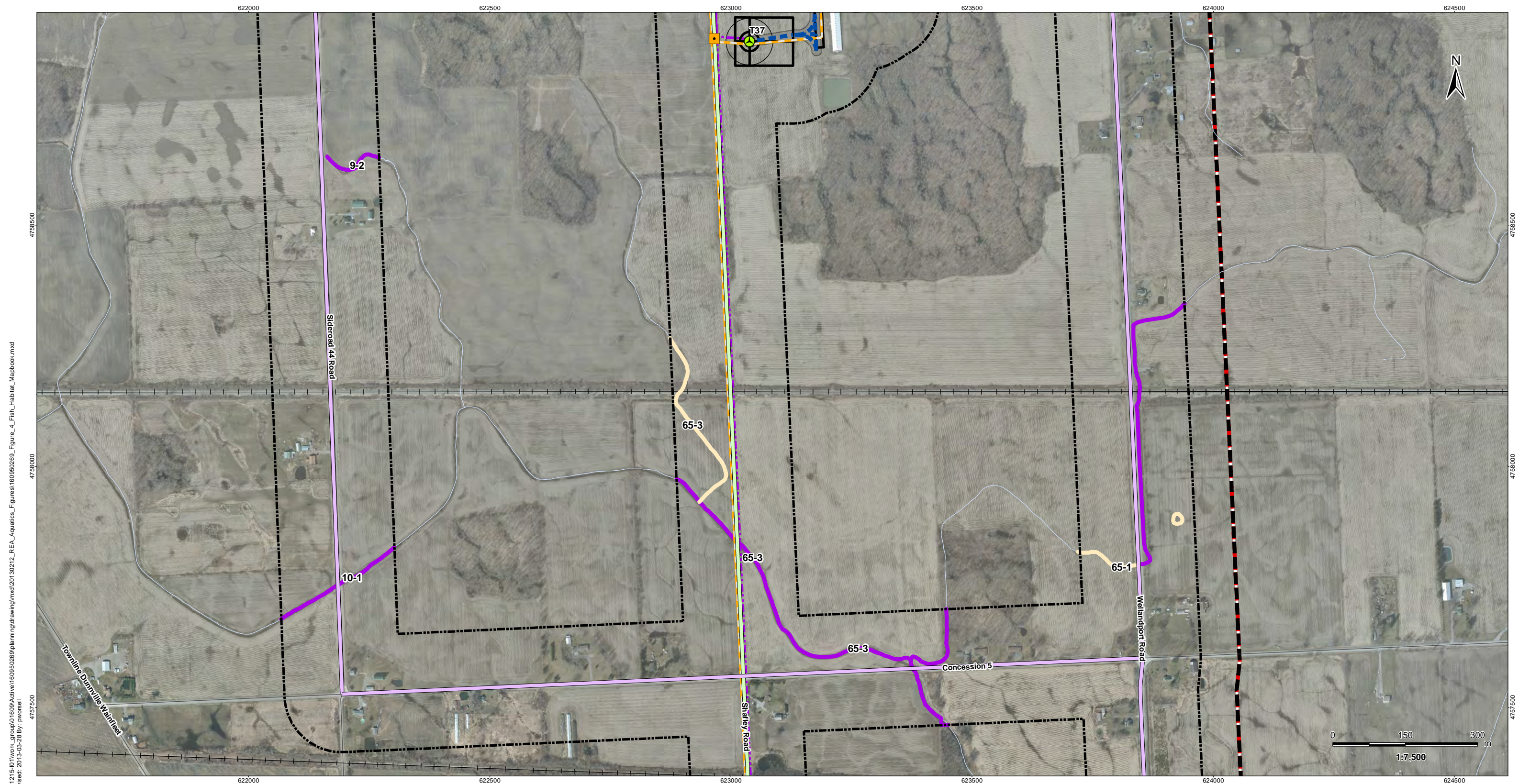

\\cd1215-101\work_group\01609\active\160950269\planning\drawing\mxd\20130212_REA_Aquatics_Figure\160950269_Figure_4_Fish_Habitat_Mapbook.mxd
 Revised: 2013-05-28 By: pworsell

March, 2013
160950269



Legend

- | | | |
|----------------------------|---------------------------------|---|
| Project Study Area | Tap-in Location | Transformer Substation |
| Interconnector Study Area | Transformer Substation Location | Potential Construction Laydown Area |
| 120m Zone of Investigation | Junction Box | Collector Lines – Underground or Overhead |
| Watercourse (MNR) | Proposed Culvert | Fibre Optic Line |
| Fish Habitat | Preferred Transmission Route | Potential Access Road |
| Non-Fish Habitat | Alternate Transmission Route | Access Road 20m Construction Area |
| Proposed Turbine Location | Temporary Laydown Area | |
| Turbine Blade Length | | |

Notes

- Coordinate System: NAD 1983 UTM Zone 17N).
- Base features produced under license with the Ontario Ministry of Natural Resources © Queen's Printer for Ontario, 2011.
- Orthoimagery source: First Base Solutions, Date Spring 2010.

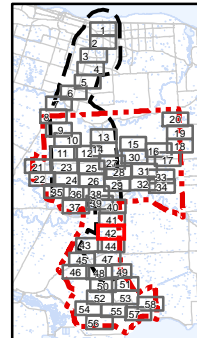

Client/Project
 Niagara Region Wind Corporation
 Niagara Region Wind Farm
 Water Assessment and Waterbody Report

Figure No.
4.42

Title
**Fish Habitat
 Figure 4.42**

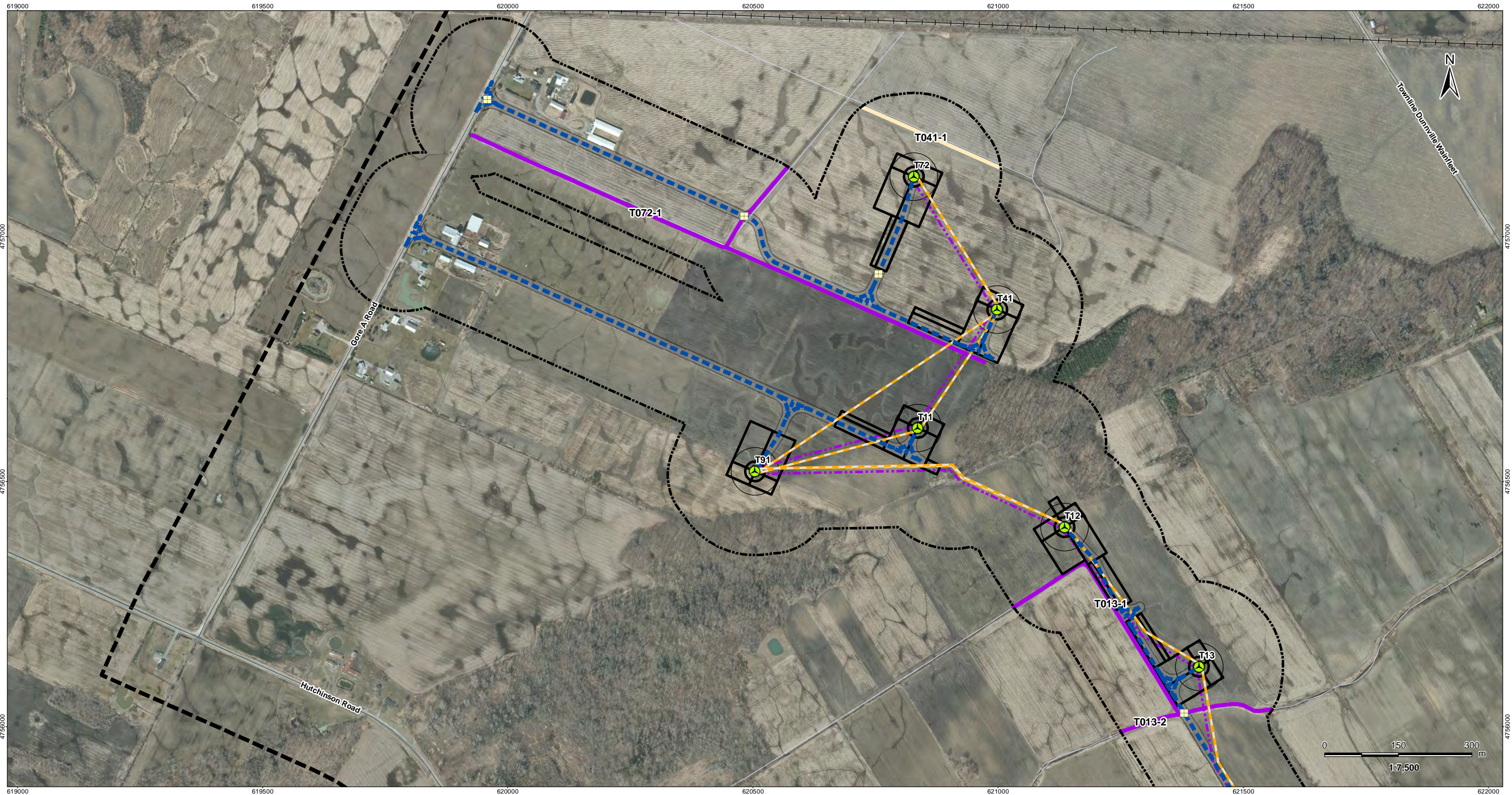

\\cd1215-101\work_group\01609\active\160950269\planning\drawing\mxd\20130212_REA_Aquatics_Figure\160950269_Figure_4_Fish_Habitat_Mapbook.mxd
 Revised: 2013-05-28 By: pworsell



Legend	
	Project Study Area
	Interconnector Study Area
	120m Zone of Investigation
	Watercourse (MNR)
	Fish Habitat
	Non-Fish Habitat
	Proposed Turbine Location
	Turbine Blade Length
	Tap-in Location
	Transformer Substation Location
	Junction Box
	Proposed Culvert
	Preferred Transmission Route
	Alternate Transmission Route
	Temporary Laydown Area
	Transformer Substation
	Potential Construction Laydown Area
	Collector Lines – Underground or Overhead
	Fibre Optic Line
	Potential Access Road
	Access Road 20m Construction Area

- ### Notes
- Coordinate System: NAD 1983 UTM Zone 17N).
 - Base features produced under license with the Ontario Ministry of Natural Resources © Queen's Printer for Ontario, 2011.
 - Orthoimagery source: First Base Solutions, Date Spring 2010.

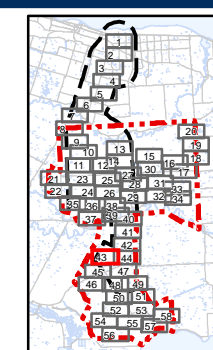

Client/Project
 Niagara Region Wind Corporation
 Niagara Region Wind Farm
 Water Assessment and Waterbody Report

Figure No.
4.43

Title
**Fish Habitat
 Figure 4.43**

622000
 March, 2013
 160950269

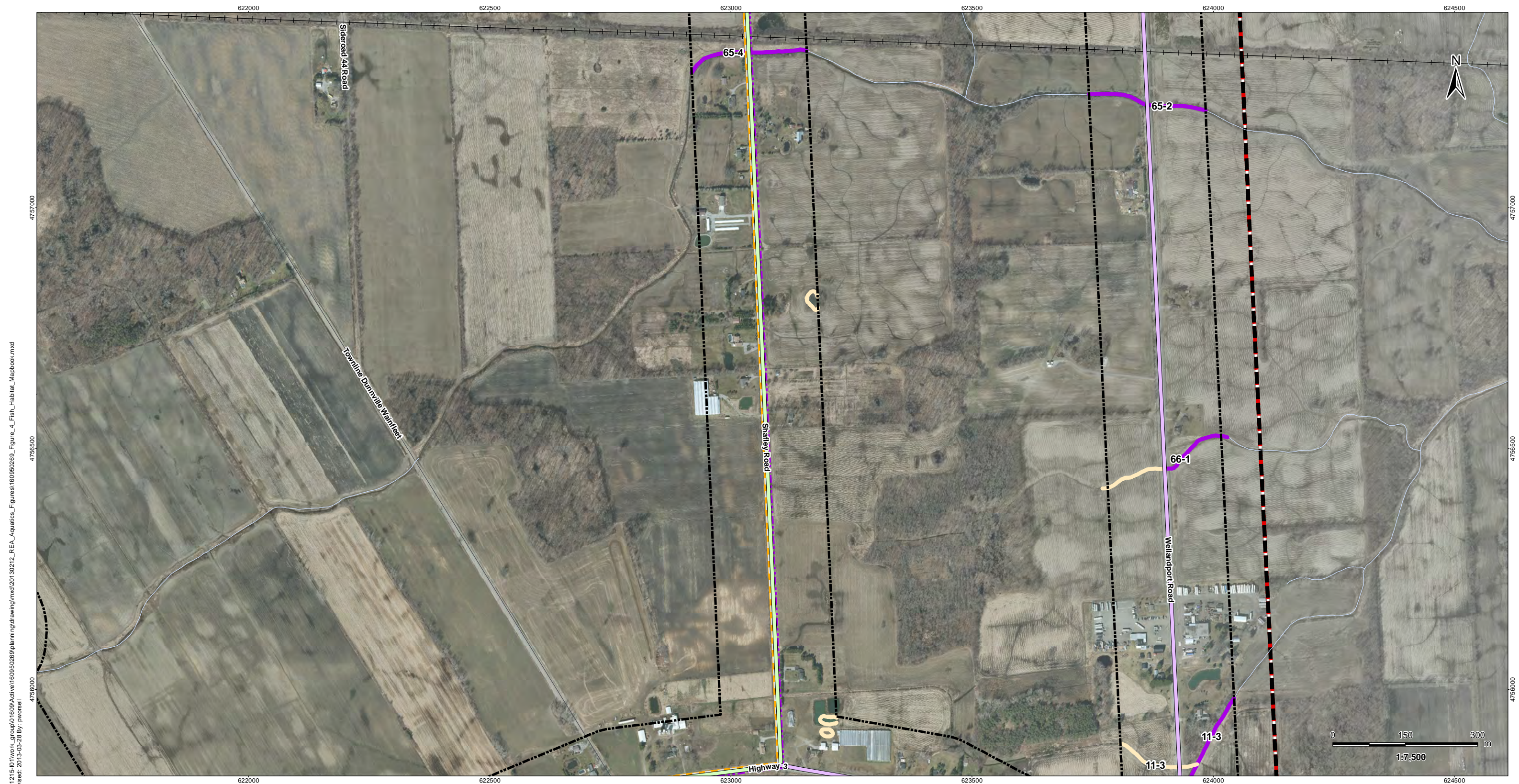

\\cd1215-101\work_group\01609\active\160950269\planning\drawing\mxd\20130212_REA_Aquatics_Figure\160950269_Figure_4_Fish_Habitat_Mapbook.mxd
 Revised: 2013-05-28 By: pworsell

March, 2013
160950269



Legend

- | | | |
|----------------------------|---------------------------------|---|
| Project Study Area | Tap-in Location | Transformer Substation |
| Interconnector Study Area | Transformer Substation Location | Potential Construction Laydown Area |
| 120m Zone of Investigation | Junction Box | Collector Lines – Underground or Overhead |
| Watercourse (MNR) | Proposed Culvert | Fibre Optic Line |
| Fish Habitat | Preferred Transmission Route | Potential Access Road |
| Non-Fish Habitat | Alternate Transmission Route | Access Road 20m Construction Area |
| Proposed Turbine Location | Temporary Laydown Area | |
| Turbine Blade Length | | |

Notes

- Coordinate System: NAD 1983 UTM Zone 17N).
- Base features produced under license with the Ontario Ministry of Natural Resources © Queen's Printer for Ontario, 2011.
- Orthoimagery source: First Base Solutions, Date Spring 2010.

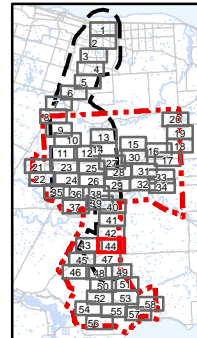

Client/Project
 Niagara Region Wind Corporation
 Niagara Region Wind Farm
 Water Assessment and Waterbody Report

Figure No.
4.44

Title
**Fish Habitat
 Figure 4.44**

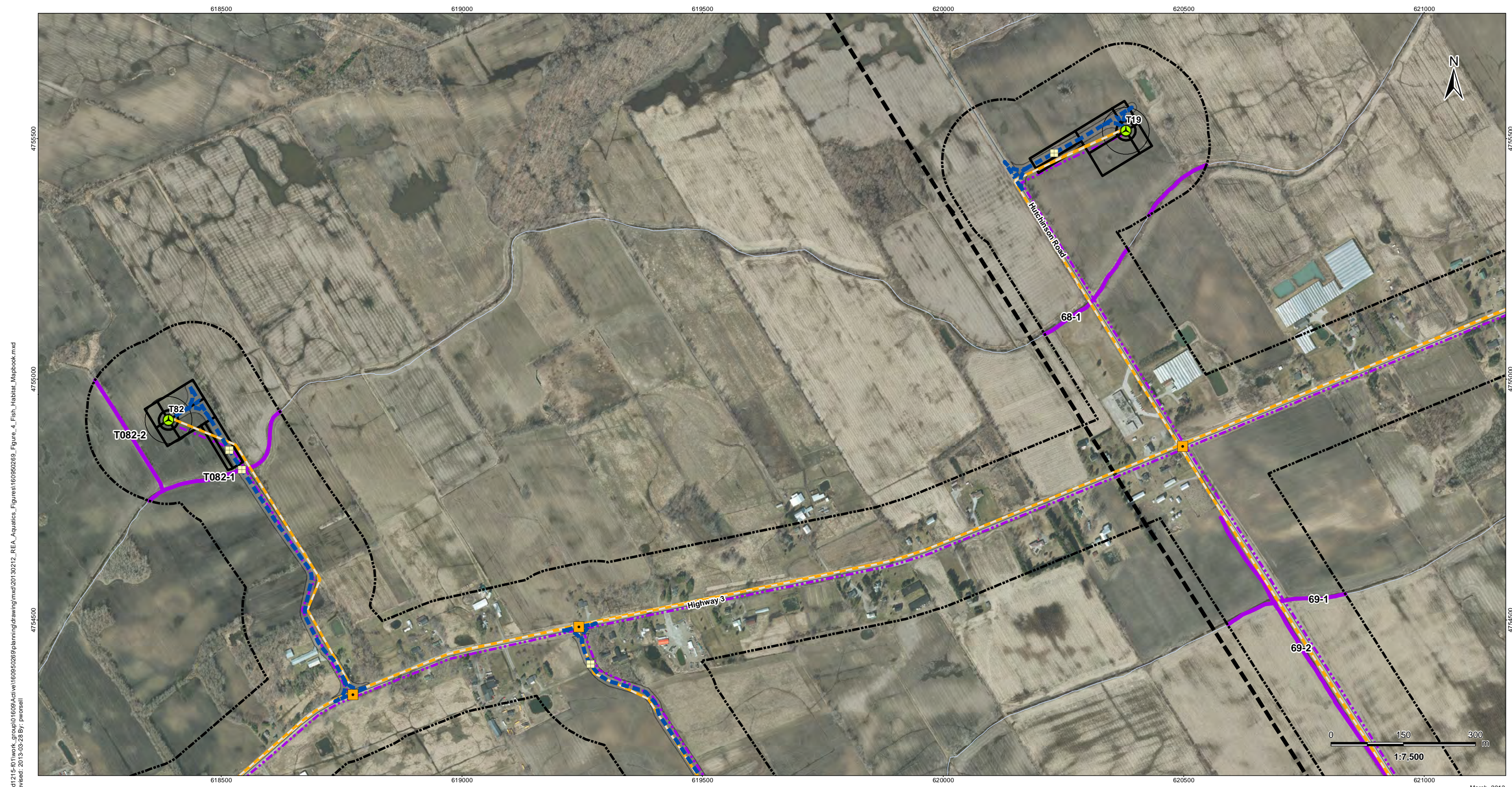

\\cd1215-101\work_group\01609\active\160950269\planning\drawing\mxd\20130212_REA_Aquatics_Figure\160950269_Figure_4_Fish_Habitat_Mapbook.mxd
 Revised: 2013-05-28 By: pworsell

March, 2013
160950269



Legend					
	Project Study Area		Tap-in Location		Transformer Substation
	Interconnector Study Area		Transformer Substation Location		Potential Construction Laydown Area
	120m Zone of Investigation		Junction Box		Collector Lines – Underground or Overhead
	Watercourse (MNR)		Proposed Culvert		Fibre Optic Line
	Fish Habitat		Preferred Transmission Route		Potential Access Road
	Non-Fish Habitat		Alternate Transmission Route		Access Road 20m Construction Area
	Proposed Turbine Location		Temporary Laydown Area		
	Turbine Blade Length				

- ### Notes
- Coordinate System: NAD 1983 UTM Zone 17N).
 - Base features produced under license with the Ontario Ministry of Natural Resources © Queen's Printer for Ontario, 2011.
 - Orthoimagery source: First Base Solutions, Date Spring 2010.

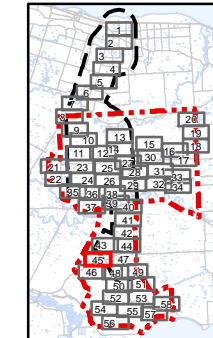

Client/Project
 Niagara Region Wind Corporation
 Niagara Region Wind Farm
 Water Assessment and Waterbody Report

Figure No.
4.45

Title
**Fish Habitat
 Figure 4.45**



\\cd1215-101\work_group\01609\active\160950269\planning\drawing\mxd\20130212_REA_Aquatics_Figure4\Fish_Habitat_Mapbook.mxd
 Revised: 2013-05-28 By: pworsell

March, 2013
160950269



Legend

- | | | |
|----------------------------|---------------------------------|---|
| Project Study Area | Tap-in Location | Transformer Substation |
| Interconnector Study Area | Transformer Substation Location | Potential Construction Laydown Area |
| 120m Zone of Investigation | Junction Box | Collector Lines – Underground or Overhead |
| Watercourse (MNR) | Proposed Culvert | Fibre Optic Line |
| Fish Habitat | Preferred Transmission Route | Potential Access Road |
| Non-Fish Habitat | Alternate Transmission Route | Access Road 20m Construction Area |
| Proposed Turbine Location | Temporary Laydown Area | |
| Turbine Blade Length | | |

Notes

- Coordinate System: NAD 1983 UTM Zone 17N).
- Base features produced under license with the Ontario Ministry of Natural Resources © Queen's Printer for Ontario, 2011.
- Orthoimagery source: First Base Solutions, Date Spring 2010.

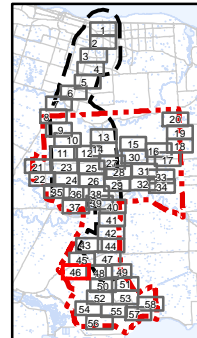

Client/Project
 Niagara Region Wind Corporation
 Niagara Region Wind Farm
 Water Assessment and Waterbody Report

Figure No.
4.46

Title
**Fish Habitat
 Figure 4.46**

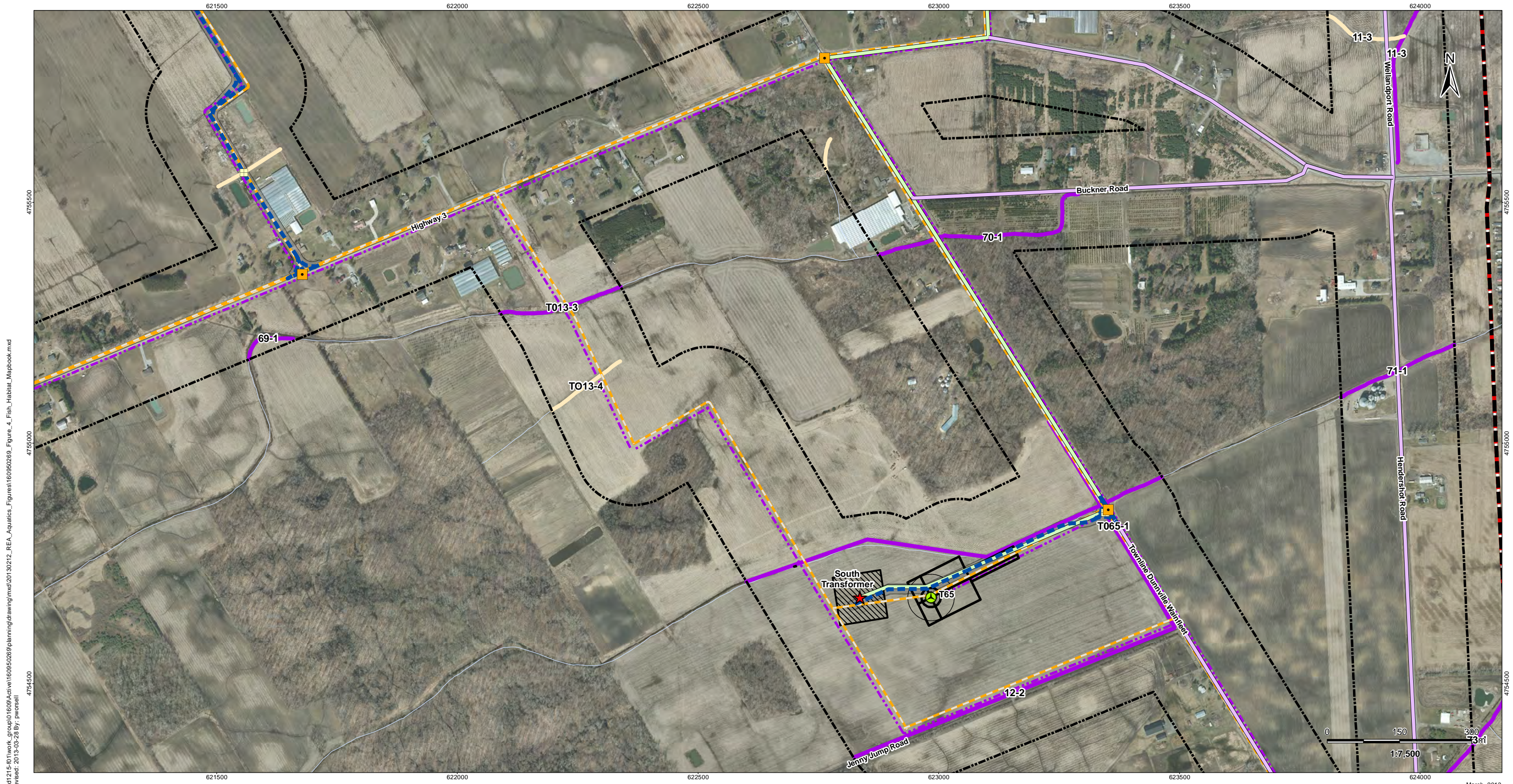

\\cd1215-101\work_group\01609\active\160950269\planning\drawing\mxd\20130212_REA_Aquatics_Figure4\Fish_Habitat_Mapbook.mxd
 Revised: 2013-05-28 By: pworsell

March, 2013
160950269



Legend

- | | | |
|----------------------------|---------------------------------|---|
| Project Study Area | Tap-in Location | Transformer Substation |
| Interconnector Study Area | Transformer Substation Location | Potential Construction Laydown Area |
| 120m Zone of Investigation | Junction Box | Collector Lines – Underground or Overhead |
| Watercourse (MNR) | Proposed Culvert | Fibre Optic Line |
| Fish Habitat | Preferred Transmission Route | Potential Access Road |
| Non-Fish Habitat | Alternate Transmission Route | Access Road 20m Construction Area |
| Proposed Turbine Location | Temporary Laydown Area | |
| Turbine Blade Length | | |

Notes

- Coordinate System: NAD 1983 UTM Zone 17N).
- Base features produced under license with the Ontario Ministry of Natural Resources © Queen's Printer for Ontario, 2011.
- Orthoimagery source: First Base Solutions, Date Spring 2010.

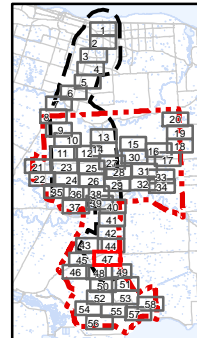

Client/Project
 Niagara Region Wind Corporation
 Niagara Region Wind Farm
 Water Assessment and Waterbody Report

Figure No.
4.47

Title
**Fish Habitat
 Figure 4.47**

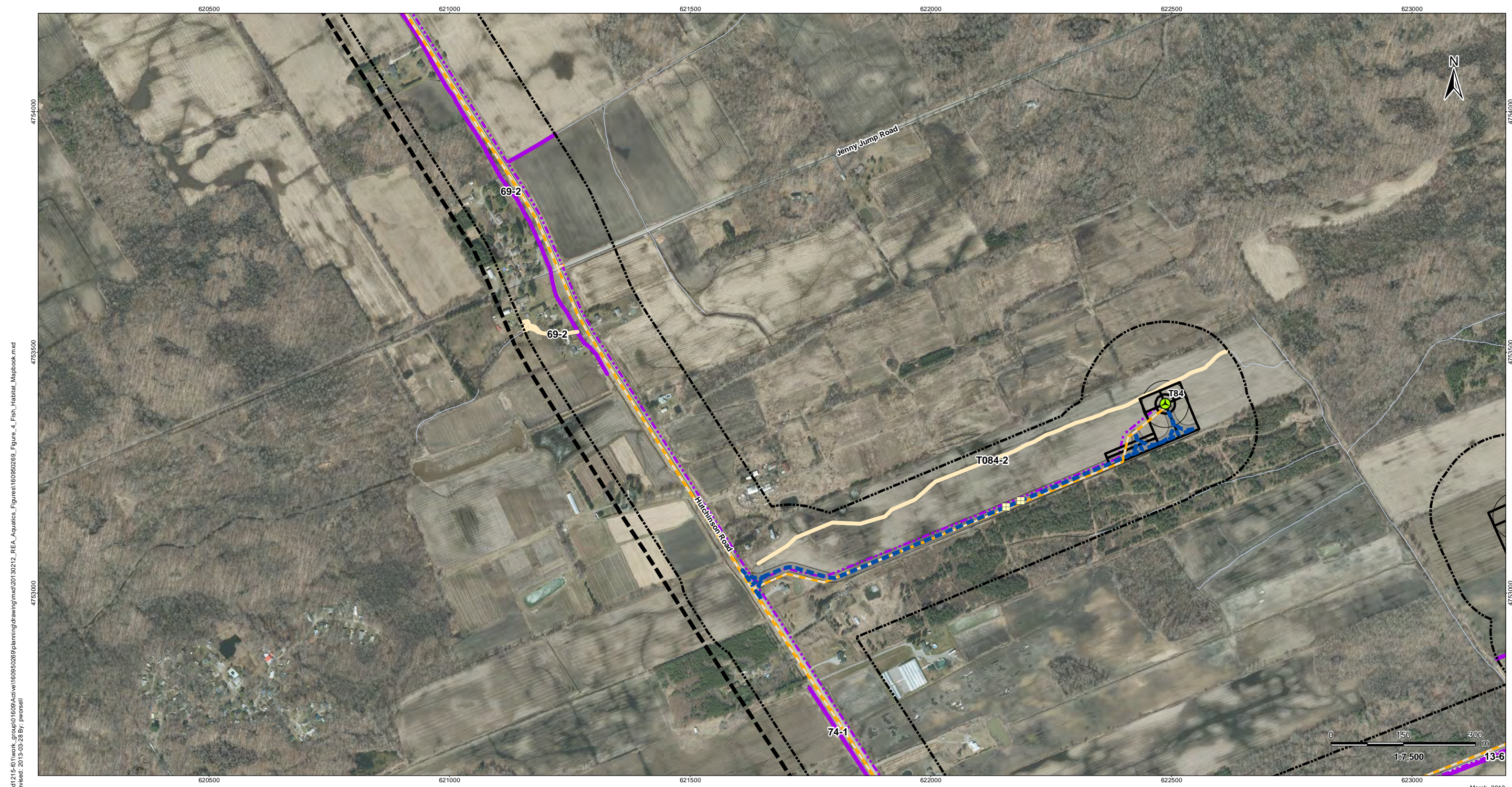

\\cd1215-101\work_group\01609\active\160950269\planning\drawing\mxd\20130212_REA_Aquatics_Figure\160950269_Figure_4_Fish_Habitat_Mapbook.mxd
 Revised: 2013-05-28 By: pworsell

March, 2013
160950269



Legend

- | | | |
|----------------------------|---------------------------------|---|
| Project Study Area | Tap-in Location | Transformer Substation |
| Interconnector Study Area | Transformer Substation Location | Potential Construction Laydown Area |
| 120m Zone of Investigation | Junction Box | Collector Lines – Underground or Overhead |
| Watercourse (MNR) | Proposed Culvert | Fibre Optic Line |
| Fish Habitat | Preferred Transmission Route | Potential Access Road |
| Non-Fish Habitat | Alternate Transmission Route | Access Road 20m Construction Area |
| Proposed Turbine Location | Temporary Laydown Area | |
| Turbine Blade Length | | |

Notes

- Coordinate System: NAD 1983 UTM Zone 17N).
- Base features produced under license with the Ontario Ministry of Natural Resources © Queen's Printer for Ontario, 2011.
- Orthoimagery source: First Base Solutions, Date Spring 2010.

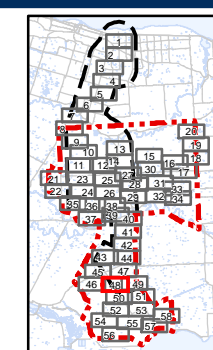

Client/Project
 Niagara Region Wind Corporation
 Niagara Region Wind Farm
 Water Assessment and Waterbody Report

Figure No.
4.48

Title
**Fish Habitat
 Figure 4.48**

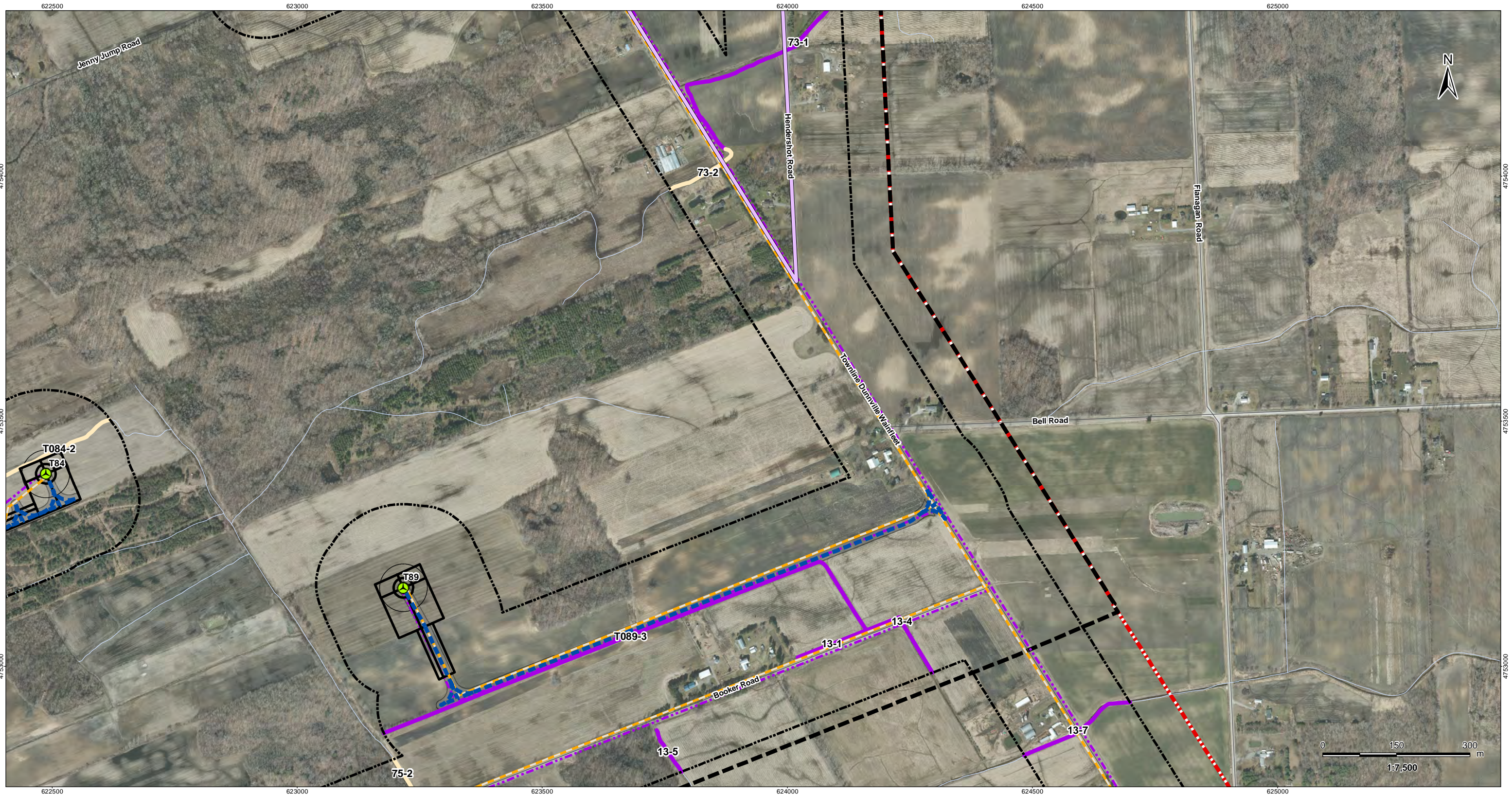

\\cd1215-101\work_group\01609\active\160950269\planning\drawing\mxd\20130212_REA_Aquatics_Figure4\Fish_Habitat_Mapbook.mxd
 Revised: 2013-05-28 By: pworsell

March, 2013
160950269



Legend

- | | | |
|----------------------------|---------------------------------|---|
| Project Study Area | Tap-in Location | Transformer Substation |
| Interconnector Study Area | Transformer Substation Location | Potential Construction Laydown Area |
| 120m Zone of Investigation | Junction Box | Collector Lines – Underground or Overhead |
| Watercourse (MNR) | Proposed Culvert | Fibre Optic Line |
| Fish Habitat | Preferred Transmission Route | Potential Access Road |
| Non-Fish Habitat | Alternate Transmission Route | Access Road 20m Construction Area |
| Proposed Turbine Location | Temporary Laydown Area | |
| Turbine Blade Length | | |

Notes

- Coordinate System: NAD 1983 UTM Zone 17N).
- Base features produced under license with the Ontario Ministry of Natural Resources © Queen's Printer for Ontario, 2011.
- Orthoimagery source: First Base Solutions, Date Spring 2010.

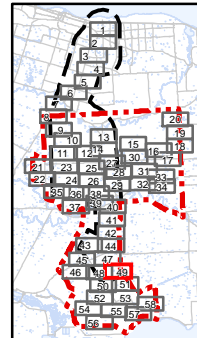

Client/Project
 Niagara Region Wind Corporation
 Niagara Region Wind Farm
 Water Assessment and Waterbody Report

Figure No.
4.49

Title
**Fish Habitat
 Figure 4.49**



\\cd1215-101\work_group\01609\active\160950269\planning\drawing\mxd\20130212_REA_Aquatics_Figure4\Fish_Habitat_Mapbook.mxd
 Revised: 2013-05-28 By: pworsell

March, 2013
160950269



Legend

- | | | |
|----------------------------|---------------------------------|---|
| Project Study Area | Tap-in Location | Transformer Substation |
| Interconnector Study Area | Transformer Substation Location | Potential Construction Laydown Area |
| 120m Zone of Investigation | Junction Box | Collector Lines – Underground or Overhead |
| Watercourse (MNR) | Proposed Culvert | Fibre Optic Line |
| Fish Habitat | Preferred Transmission Route | Potential Access Road |
| Non-Fish Habitat | Alternate Transmission Route | Access Road 20m Construction Area |
| Proposed Turbine Location | Temporary Laydown Area | |
| Turbine Blade Length | | |

Notes

- Coordinate System: NAD 1983 UTM Zone 17N).
- Base features produced under license with the Ontario Ministry of Natural Resources © Queen's Printer for Ontario, 2011.
- Orthoimagery source: First Base Solutions, Date Spring 2010.

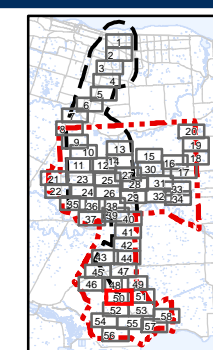

Client/Project
 Niagara Region Wind Corporation
 Niagara Region Wind Farm
 Water Assessment and Waterbody Report

Figure No.
4.50

Title
**Fish Habitat
 Figure 4.50**



\\cd1215-101\work_group\01609\active\160950269\planning\drawing\mxd\20130212_REA_Aquatics_Figure4\Fish_Habitat_Mapbook.mxd
 Revised: 2013-05-28 By: pworsell

March, 2013
160950269



Legend

- | | | |
|----------------------------|---------------------------------|---|
| Project Study Area | Tap-in Location | Transformer Substation |
| Interconnector Study Area | Transformer Substation Location | Potential Construction Laydown Area |
| 120m Zone of Investigation | Junction Box | Collector Lines – Underground or Overhead |
| Watercourse (MNR) | Proposed Culvert | Fibre Optic Line |
| Fish Habitat | Preferred Transmission Route | Potential Access Road |
| Non-Fish Habitat | Alternate Transmission Route | Access Road 20m Construction Area |
| Proposed Turbine Location | Temporary Laydown Area | |
| Turbine Blade Length | | |

Notes

- Coordinate System: NAD 1983 UTM Zone 17N).
- Base features produced under license with the Ontario Ministry of Natural Resources © Queen's Printer for Ontario, 2011.
- Orthoimagery source: First Base Solutions, Date Spring 2010.

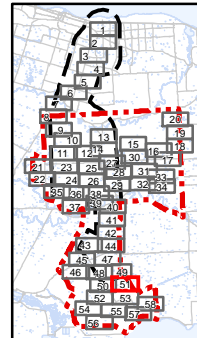

Client/Project
 Niagara Region Wind Corporation
 Niagara Region Wind Farm
 Water Assessment and Waterbody Report

Figure No.
4.51

Title
**Fish Habitat
 Figure 4.51**

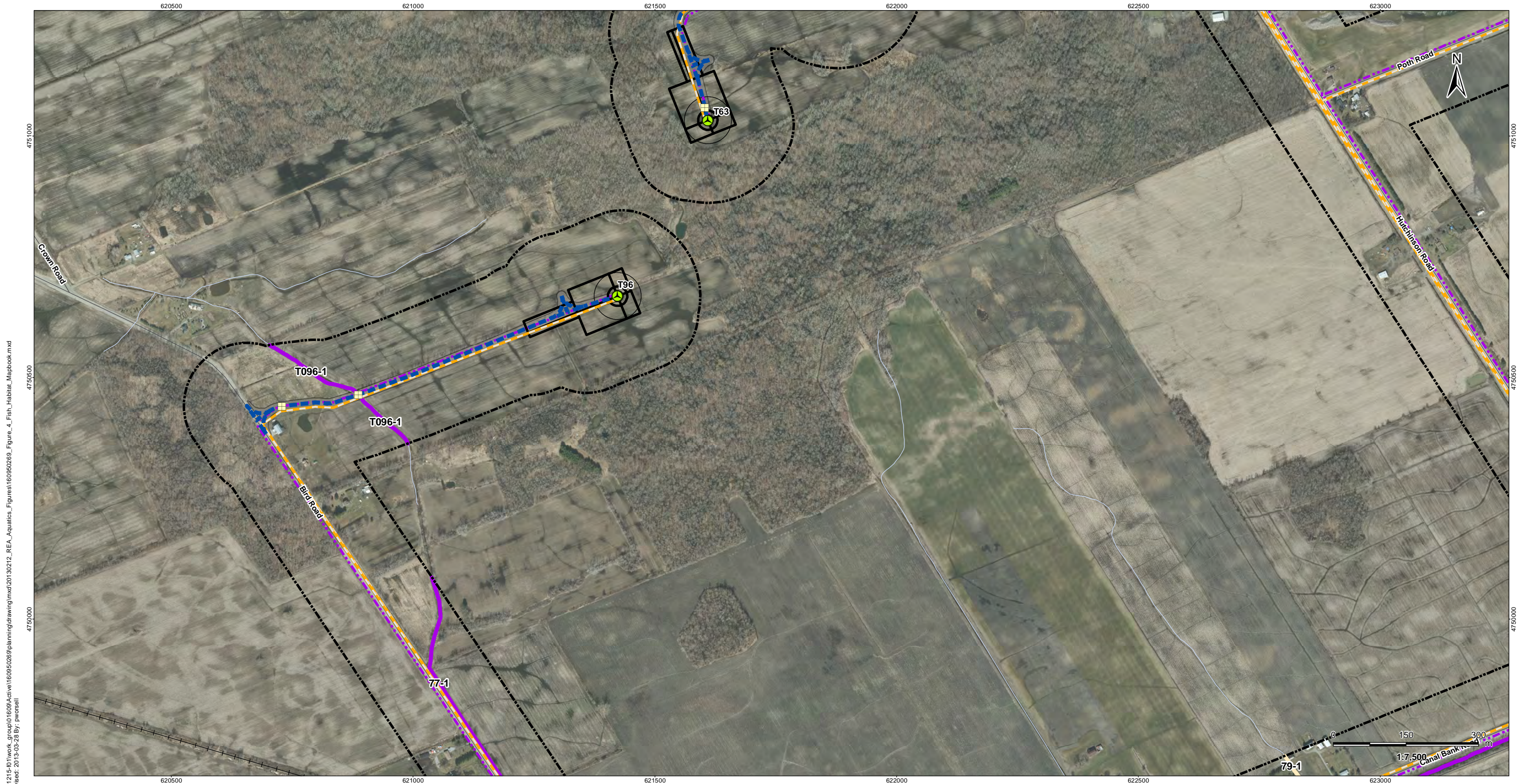

\\cd1215-101\work_group\01609\active\160950269\planning\drawing\mxd\20130212_REA_Aquatics_Figure\160950269_Figure_4_Fish_Habitat_Mapbook.mxd
 Revised: 2013-05-28 By: pworsell

March, 2013
160950269



Legend

- | | | |
|----------------------------|---------------------------------|---|
| Project Study Area | Tap-in Location | Transformer Substation |
| Interconnector Study Area | Transformer Substation Location | Potential Construction Laydown Area |
| 120m Zone of Investigation | Junction Box | Collector Lines – Underground or Overhead |
| Watercourse (MNR) | Proposed Culvert | Fibre Optic Line |
| Fish Habitat | Preferred Transmission Route | Potential Access Road |
| Non-Fish Habitat | Alternate Transmission Route | Access Road 20m Construction Area |
| Proposed Turbine Location | Temporary Laydown Area | |
| Turbine Blade Length | | |

Notes

- Coordinate System: NAD 1983 UTM Zone 17N).
- Base features produced under license with the Ontario Ministry of Natural Resources © Queen's Printer for Ontario, 2011.
- Orthoimagery source: First Base Solutions, Date Spring 2010.

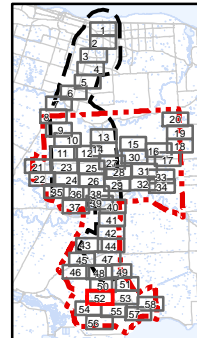

Client/Project
 Niagara Region Wind Corporation
 Niagara Region Wind Farm
 Water Assessment and Waterbody Report

Figure No.
4.52

Title
**Fish Habitat
 Figure 4.52**



\\cd1215-101\work_group\01609\active\160950269\planning\drawing\mxd\20130212_REA_Aquatics_Figure\160950269_Figure_4_Fish_Habitat_Mapbook.mxd
 Revised: 2013-05-28 By: pworsell

March, 2013
160950269



Legend

- | | | |
|----------------------------|---------------------------------|---|
| Project Study Area | Tap-in Location | Transformer Substation |
| Interconnector Study Area | Transformer Substation Location | Potential Construction Laydown Area |
| 120m Zone of Investigation | Junction Box | Collector Lines – Underground or Overhead |
| Watercourse (MNR) | Proposed Culvert | Fibre Optic Line |
| Fish Habitat | Preferred Transmission Route | Potential Access Road |
| Non-Fish Habitat | Alternate Transmission Route | Access Road 20m Construction Area |
| Proposed Turbine Location | Temporary Laydown Area | |
| Turbine Blade Length | | |

Notes

- Coordinate System: NAD 1983 UTM Zone 17N).
- Base features produced under license with the Ontario Ministry of Natural Resources © Queen's Printer for Ontario, 2011.
- Orthoimagery source: First Base Solutions, Date Spring 2010.

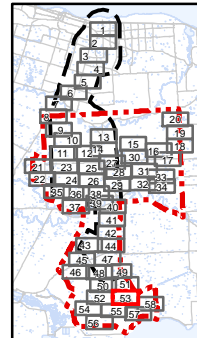

Client/Project
 Niagara Region Wind Corporation
 Niagara Region Wind Farm
 Water Assessment and Waterbody Report

Figure No.
4.53

Title
**Fish Habitat
 Figure 4.53**

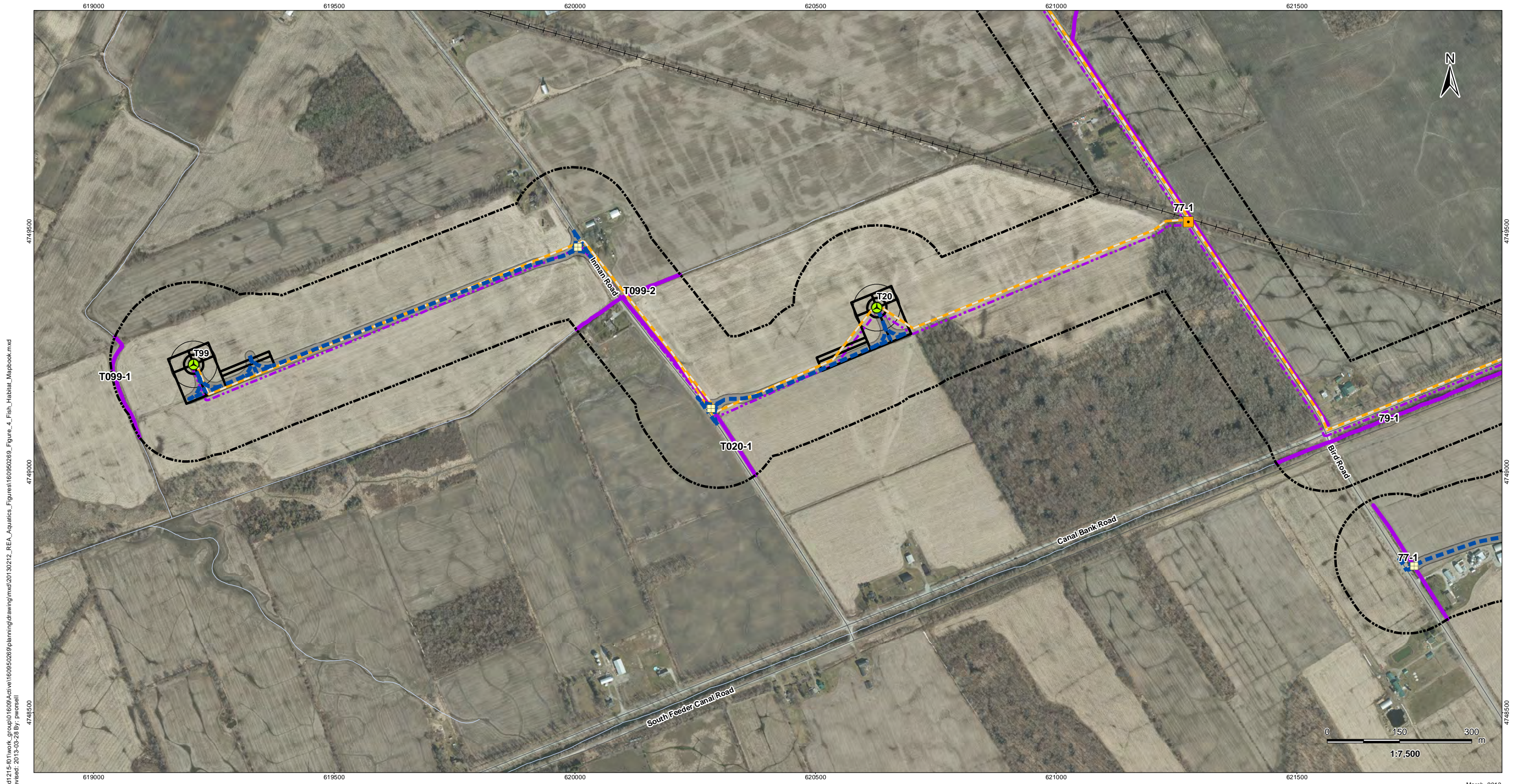

\\cd1215-101\work_group\01609\active\160950269\planning\drawing\mxd\20130212_REA_Aquatics_Figure\160950269_Figure_4_Fish_Habitat_Mapbook.mxd
 Revised: 2013-05-28 By: p.worsell

March, 2013
160950269



Legend

- | | | |
|----------------------------|---------------------------------|---|
| Project Study Area | Tap-in Location | Transformer Substation |
| Interconnector Study Area | Transformer Substation Location | Potential Construction Laydown Area |
| 120m Zone of Investigation | Junction Box | Collector Lines – Underground or Overhead |
| Watercourse (MNR) | Proposed Culvert | Fibre Optic Line |
| Fish Habitat | Preferred Transmission Route | Potential Access Road |
| Non-Fish Habitat | Alternate Transmission Route | Access Road 20m Construction Area |
| Proposed Turbine Location | Temporary Laydown Area | |
| Turbine Blade Length | | |

Notes

- Coordinate System: NAD 1983 UTM Zone 17N).
- Base features produced under license with the Ontario Ministry of Natural Resources © Queen's Printer for Ontario, 2011.
- Orthoimagery source: First Base Solutions, Date Spring 2010.

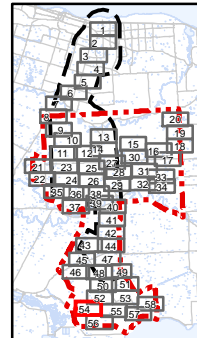

Client/Project
 Niagara Region Wind Corporation
 Niagara Region Wind Farm
 Water Assessment and Waterbody Report

Figure No.
4.54

Title
**Fish Habitat
 Figure 4.54**

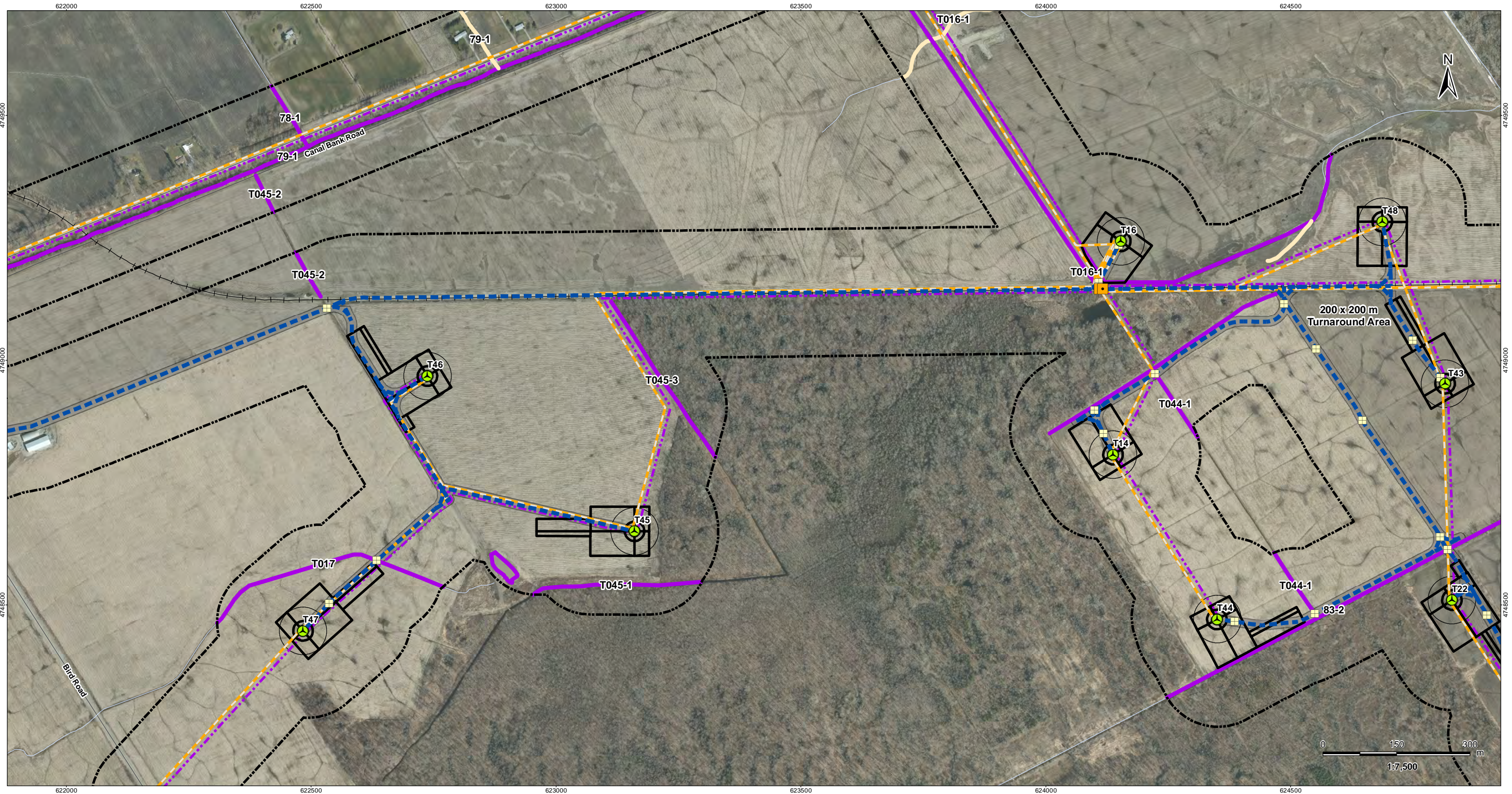

\\cd1215-101\work_group\01609\active\160950269\planning\drawing\mxd\20130212_REA_Aquatics_Figure\160950269_Figure_4_Fish_Habitat_Mapbook.mxd
 Revised: 2013-05-28 By: pworsell

March, 2013
160950269



Legend

- | | | |
|----------------------------|---------------------------------|---|
| Project Study Area | Tap-in Location | Transformer Substation |
| Interconnector Study Area | Transformer Substation Location | Potential Construction Laydown Area |
| 120m Zone of Investigation | Junction Box | Collector Lines – Underground or Overhead |
| Watercourse (MNR) | Proposed Culvert | Fibre Optic Line |
| Fish Habitat | Preferred Transmission Route | Potential Access Road |
| Non-Fish Habitat | Alternate Transmission Route | Access Road 20m Construction Area |
| Proposed Turbine Location | Temporary Laydown Area | |
| Turbine Blade Length | | |

Notes

- Coordinate System: NAD 1983 UTM Zone 17N).
- Base features produced under license with the Ontario Ministry of Natural Resources © Queen's Printer for Ontario, 2011.
- Orthoimagery source: First Base Solutions, Date Spring 2010.

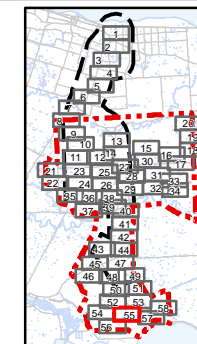

Client/Project
 Niagara Region Wind Corporation
 Niagara Region Wind Farm
 Water Assessment and Waterbody Report

Figure No.
 4.55

Title
**Fish Habitat
 Figure 4.55**



\\c1215-101\work_group\01609\active\160950269\planning\drawing\mxd\20130212_REA_Aquatics_Figures\160950269_Figure_4_Fish_Habitat_Mapbook.mxd
Revised: 2013-03-28 By: pworsell

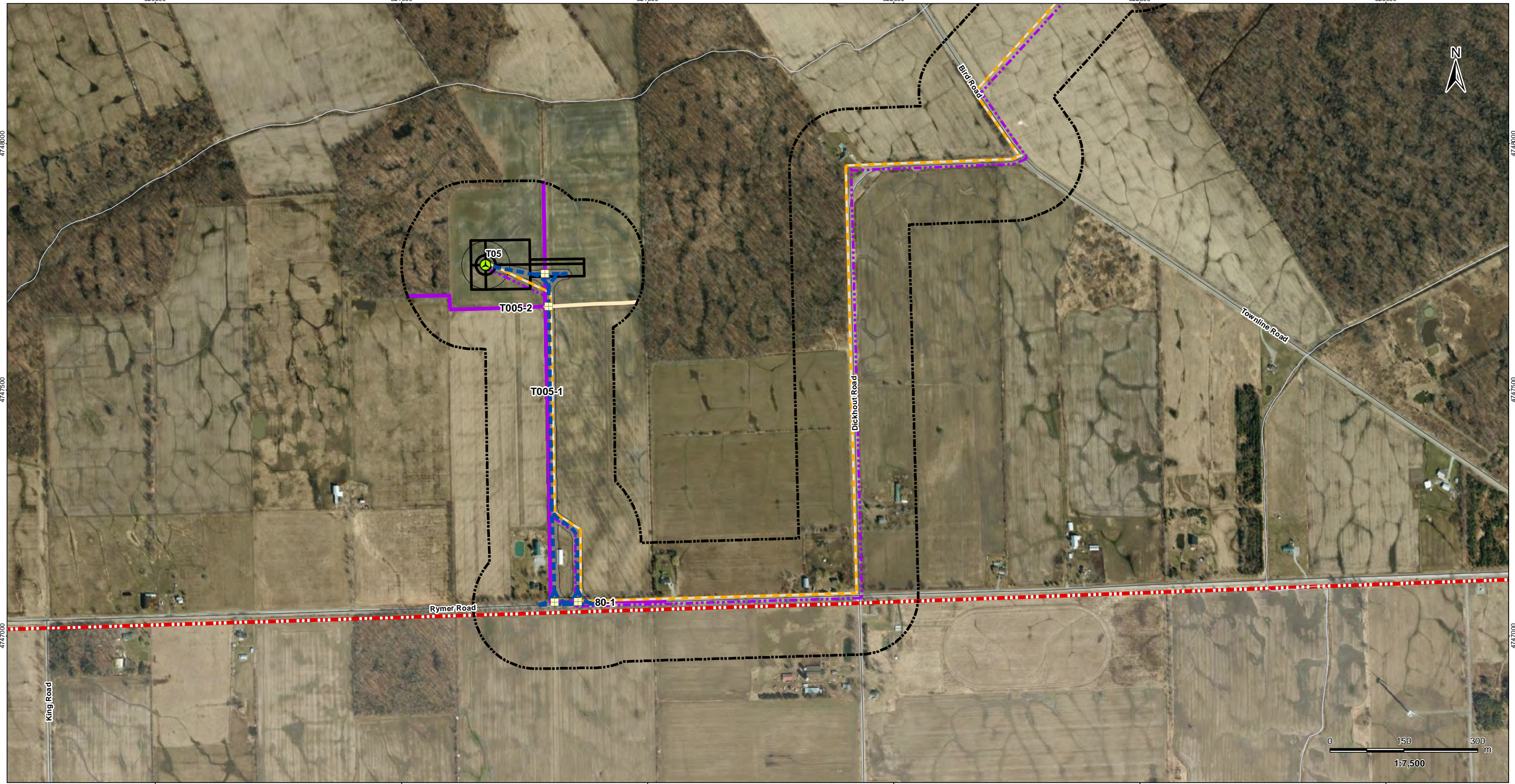

Legend

- | | | |
|----------------------------|---------------------------------|---|
| Project Study Area | Tap-in Location | Transformer Substation |
| Interconnector Study Area | Transformer Substation Location | Potential Construction Laydown Area |
| 120m Zone of Investigation | Junction Box | Collector Lines – Underground or Overhead |
| Watercourse (MNR) | Proposed Culvert | Fibre Optic Line |
| Fish Habitat | Preferred Transmission Route | Potential Access Road |
| Non-Fish Habitat | Alternate Transmission Route | Access Road 20m Construction Area |
| Proposed Turbine Location | Temporary Laydown Area | |
| Turbine Blade Length | | |

Notes

- Coordinate System: NAD 1983 UTM Zone 17N).
- Base features produced under license with the Ontario Ministry of Natural Resources © Queen's Printer for Ontario, 2011.
- Orthoimagery source: First Base Solutions, Date Spring 2010.

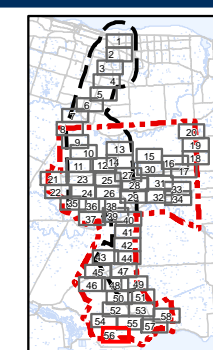

Client/Project
Niagara Region Wind Corporation
 Niagara Region Wind Farm
 Water Assessment and Waterbody Report

Figure No.
4.56

Title
Fish Habitat
Figure 4.56



\nc1215-101\work_group\01609\A\active\160950269\planning\drawing\mxd\20130212_REA_Aquatics_Figures\160950269_Figure_4_Fish_Habitat_Mapbook.mxd
 Revised: 2013-03-28 By: pworsell

March, 2013
160950269



Legend

- | | | |
|----------------------------|---------------------------------|---|
| Project Study Area | Tap-in Location | Transformer Substation |
| Interconnector Study Area | Transformer Substation Location | Potential Construction Laydown Area |
| 120m Zone of Investigation | Junction Box | Collector Lines – Underground or Overhead |
| Watercourse (MNR) | Proposed Culvert | Fibre Optic Line |
| Fish Habitat | Preferred Transmission Route | Potential Access Road |
| Non-Fish Habitat | Alternate Transmission Route | Access Road 20m Construction Area |
| Proposed Turbine Location | Temporary Laydown Area | |
| Turbine Blade Length | | |

Notes

- Coordinate System: NAD 1983 UTM Zone 17N).
- Base features produced under license with the Ontario Ministry of Natural Resources © Queen's Printer for Ontario, 2011.
- Orthoimagery source: First Base Solutions, Date Spring 2010.

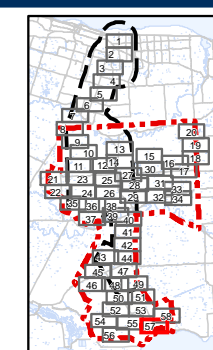

Client/Project
 Niagara Region Wind Corporation
 Niagara Region Wind Farm
 Water Assessment and Waterbody Report

Figure No.
4.57

Title
**Fish Habitat
 Figure 4.57**

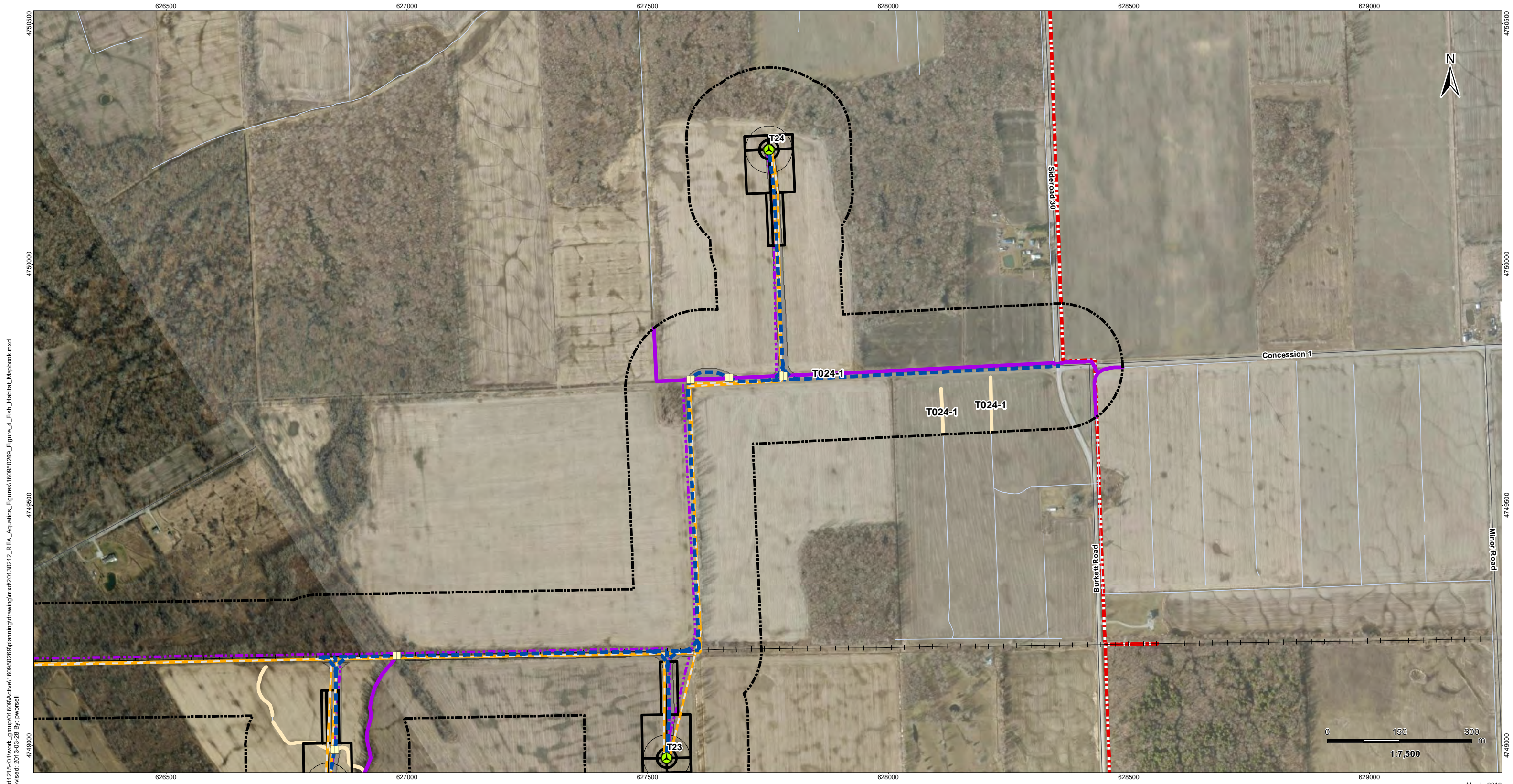

\\c11215-101\work_group\01609\active\160950269\planning\drawing\mxd\20130212_REA_Aquatics_Figures\160950269_Figure_4_Fish_Habitat_Mapbook.mxd
 Revised: 2013-03-28 By: pworsell

March, 2013
160950269



Legend

- | | | |
|----------------------------|---------------------------------|---|
| Project Study Area | Tap-in Location | Transformer Substation |
| Interconnector Study Area | Transformer Substation Location | Potential Construction Laydown Area |
| 120m Zone of Investigation | Junction Box | Collector Lines – Underground or Overhead |
| Watercourse (MNR) | Proposed Culvert | Fibre Optic Line |
| Fish Habitat | Preferred Transmission Route | Potential Access Road |
| Non-Fish Habitat | Alternate Transmission Route | Access Road 20m Construction Area |
| Proposed Turbine Location | Temporary Laydown Area | |
| Turbine Blade Length | | |

Notes

- Coordinate System: NAD 1983 UTM Zone 17N).
- Base features produced under license with the Ontario Ministry of Natural Resources © Queen's Printer for Ontario, 2011.
- Orthoimagery source: First Base Solutions, Date Spring 2010.

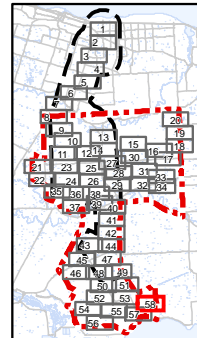

Client/Project
 Niagara Region Wind Corporation
 Niagara Region Wind Farm
 Water Assessment and Waterbody Report

Figure No.
4.58

Title
**Fish Habitat
 Figure 4.58**