

Appendix A

Figures

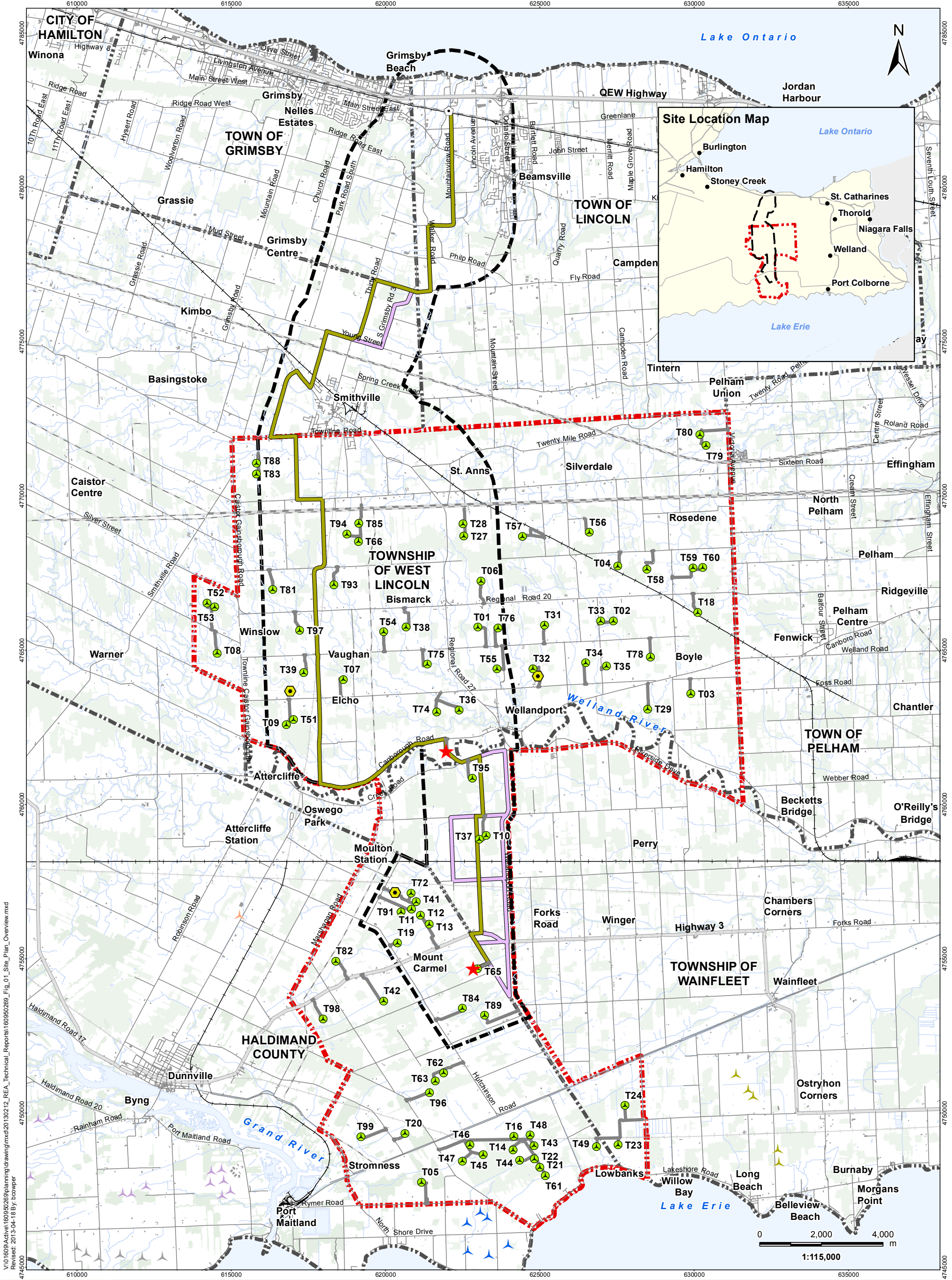

V:\101609\Actives\160950269\planning\drawing\mxd\20130212_REA_Technical_Reports\160950269_Fig_01_Site_Plan_Overview.mxd
 Revised: 2013-04-18 By: bczwper



Legend

- | | | |
|------------------------------|----------------------------|--|
| Project Study Area | Road | Other Wind Turbines |
| Interconnector Study Area | Expressway / Highway | Mohawk Wind Farm (Existing) |
| Proposed Turbine Location | Active Railway | Rosa Flora Turbine (Existing) |
| Potential Access Road | Abandoned Railway | Wainfleet Wind Energy Project (Proposed) |
| Transformer Substation | Existing Structures | HAF Wind Energy Project (Proposed) |
| Tap-in Location | Existing Transmission Line | Grand Renewable Energy Project |
| Existing Met Tower | Watercourse | Other Wind Farm Projects |
| Preferred Transmission Route | Waterbody | |
| Alternate Transmission Route | Wooded Area | |
| Municipality Lower Tier | | |

Client/Project
 Niagara Region Wind Corporation
 Niagara Region Wind Farm

Figure No.
 1

Title
Overview Site Plan

Notes

- Coordinate System: NAD 1983 UTM Zone 17N
- Base features produced under license with the Ontario Ministry of Natural Resources © Queen's Printer for Ontario, 2012.

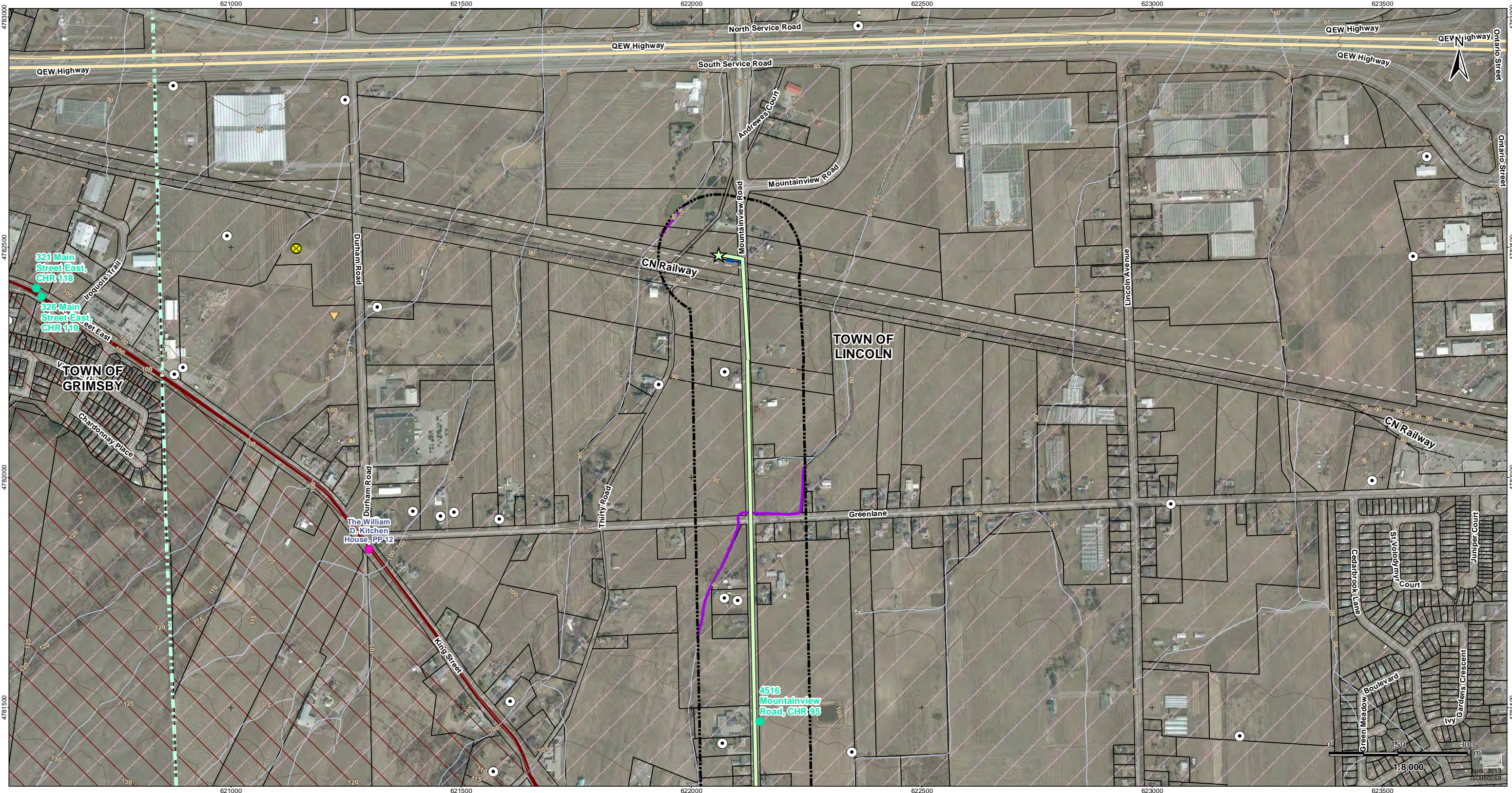

V:\01609\Active\160950269\planning\drawing\mxd\20130212_REA_Technical_Reports\160950269_Fig_02_Site_Plan_With_Socio_Eco_Natural_Features_Mapbook.mxd
 Revised: 2013-04-02 By: bcowper



Legend

- | | | | | | |
|---|--|--|--|---|--|
| <ul style="list-style-type: none"> Project Study Area Interconnector Study Area 120m Zone of Investigation Proposed Project Components Proposed Turbine Location Turbine Blade Length Tap-in Location Transformer Substation Location Junction Box Proposed Culvert Preferred Transmission Line Route Alternate Transmission Line Route | <ul style="list-style-type: none"> Temporary Laydown Area Collector Lines - Underground or Overhead Fibre Optic Line Potential Access Road Access Road 20m Construction Area Potential Construction Laydown Area Transformer Substation Existing Features Road Expressway / Highway Unopened Road Allowance Active Railway Abandoned Railway | <ul style="list-style-type: none"> Existing Transmission Line Pipeline Topographic Contour (mAMSL) Watercourse (MNR) Waterbody (Stantec) Property Boundary Niagara Escarpment Plan Area (NEC) Greenbelt Natural Heritage System Conservation Areas (NPCA) Greenbelt Plan Area (MMAH) | <ul style="list-style-type: none"> Significant Wildlife Habitat Snake Hibernacula Snake Hibernacula 30m Buffer Raptor Wintering Areas Deer Congregation Areas (MNR) (Generalized) Wetland Amphibian Breeding Habitat Woodland Amphibian Breeding Habitat Other Rare Vegetation Community Landbird Migratory Stopover Turtle Nesting Habitat/ Snapping Turtle Habitat Turtle Habitat 30m Buffer Turtle Wintering Area | <ul style="list-style-type: none"> Significant Natural Features Woodland Communities Wetland Communities ANSI, Earth Science, Provincially Significant (MNR) ANSI, Life Science, Provincially Significant (MNR) Cultural Heritage Features Protected Property Cultural Heritage Resource Landfill - Active (MOE) Landfill - Closed (MOE) Petroleum Well (OGSR) 4 Water Well (MOE) 5 | <ul style="list-style-type: none"> Non-participating Receptors 5 Occupied Vacant Participating Noise Receptors 5 Occupied Vacant |
|---|--|--|--|---|--|

Notes

1. Coordinate System: NAD 1983 UTM Zone 17N).
2. Base features produced under license with the Ontario Ministry of Natural Resources © Queen's Printer for Ontario, 2011.
3. Orthimagery source: First Base Solutions, Date Spring 2010.
4. Petroleum Well source: © Ontario Oil, Gas and Salt Resource Library, 2010.
5. MOE Water well locations are approximate and have been positioned based on published UTM coordinates © Queen's Printer for Ontario, 2012.
6. Noise receptors are identified within 1500m of any wind turbine.

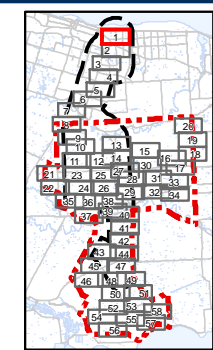

Client/Project
Niagara Region Wind Corporation

Figure No.
2.1

Title
Site Plan with Socio-Economic Features, Significant Natural Heritage Features and Water Bodies
Figure 2.1

April, 2013
160950269

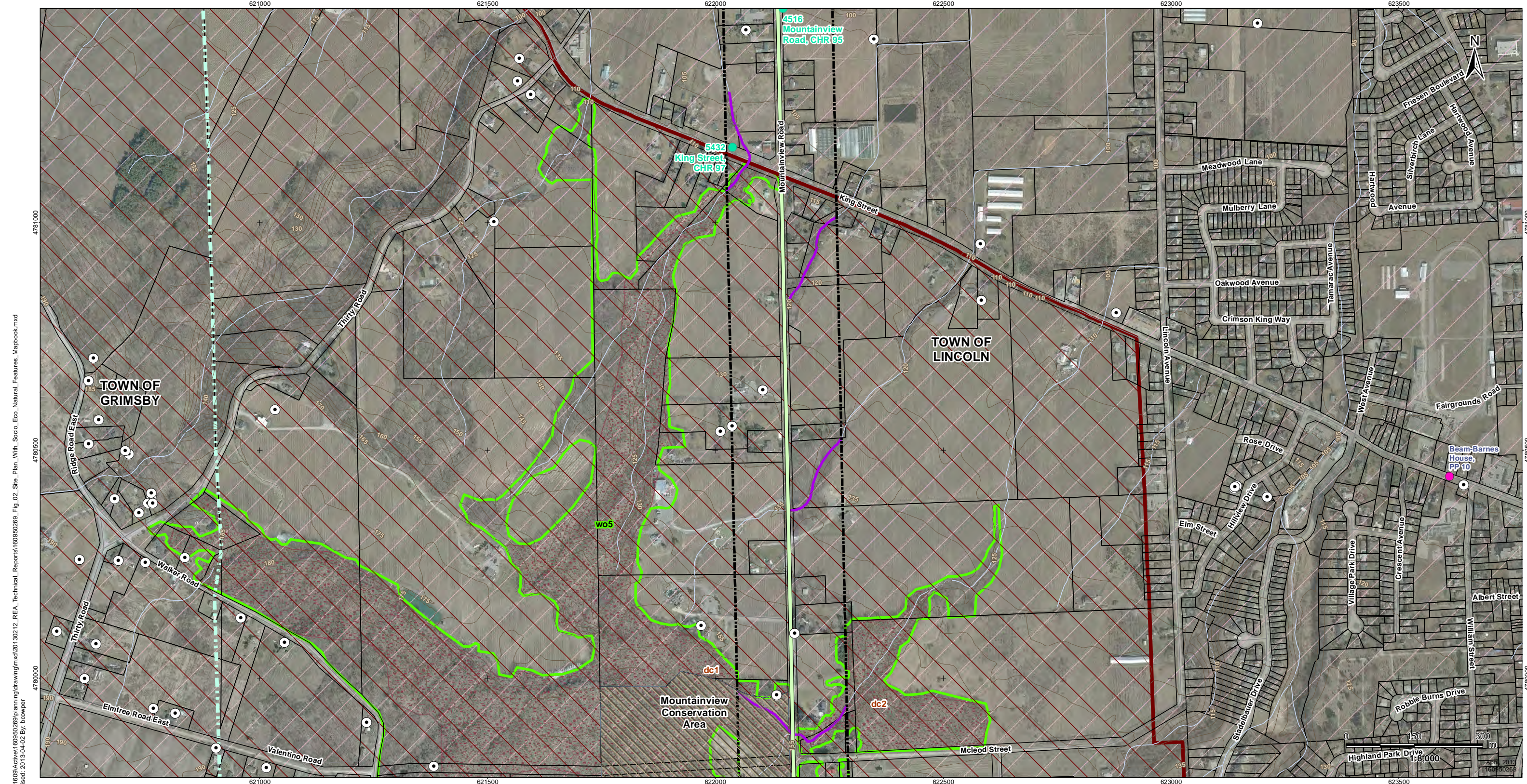

V:\01609\Active\160950269\planning\drawing\mxd\20130212_REA_Technical_Reports\160950269_Fig_02_Site_Plan_With_Socio_Eco_Natural_Features_Mapbook.mxd
 Revised: 2013-04-02 By: bcowper



Legend

- Project Study Area
- Interconnector Study Area
- 120m Zone of Investigation
- Proposed Project Components
- Proposed Turbine Location
- Turbine Blade Length
- Tap-in Location
- Transformer Substation Location
- Junction Box
- Proposed Culvert
- Preferred Transmission Line Route
- Alternate Transmission Line Route
- Temporary Laydown Area
- Collector Lines - Underground or Overhead
- Fibre Optic Line
- Potential Access Road
- Access Road 20m Construction Area
- Potential Construction Laydown Area
- Transformer Substation
- Existing Features
- Road
- Expressway / Highway
- Unopened Road Allowance
- Active Railway
- Abandoned Railway
- Existing Transmission Line
- Pipeline
- Topographic Contour (mAMSL)
- Watercourse (MNR)
- Waterbody (Stantec)
- Property Boundary
- Municipality Lower Tier
- Niagara Escarpment Plan Area (NEC)
- Greenbelt Natural Heritage System
- Conservation Areas (NPCA)
- Greenbelt Plan Area (MMAH)

- Snake Hibernacula
- Snake Hibernacula 30m Buffer
- Raptor Wintering Areas
- Deer Congregation Areas (MNR) (Generalized)
- Wetland Amphibian Breeding Habitat
- Woodland Amphibian Breeding Habitat
- Other Rare Vegetation Community
- Landbird Migratory Stopover
- Turtle Nesting Habitat/ Snapping Turtle Habitat
- Turtle Habitat 30m Buffer
- Turtle Wintering Area

- Woodland Communities
- Wetland Communities
- ANSI, Earth Science, Provincially Significant (MNR)
- ANSI, Life Science, Provincially Significant (MNR)
- Protected Property
- Cultural Heritage Resource
- Landfill - Active (MOE)
- Landfill - Closed (MOE)
- Petroleum Well (OGSR) 4
- Water Well (MOE) 5

- Non-participating Receptors 5
- Occupied
- Vacant
- Participating Noise Receptors 5
- Occupied
- Vacant

Notes

1. Coordinate System: NAD 1983 UTM Zone 17N).
2. Base features produced under license with the Ontario Ministry of Natural Resources © Queen's Printer for Ontario, 2011.
3. Orthoimagery source: First Base Solutions, Date Spring 2010.
4. Petroleum Well source: © Ontario Oil, Gas and Salt Resource Library, 2010.
5. MOE Water well locations are approximate and have been positioned based on published UTM coordinates © Queen's Printer for Ontario, 2012.
6. Noise receptors are identified within 1500m of any wind turbine.

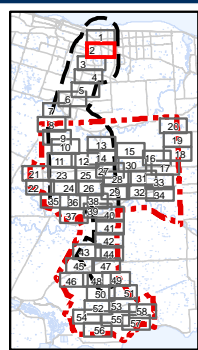

Client/Project
Niagara Region Wind Corporation

Figure No.
2.2

Title
Site Plan with Socio-Economic Features, Significant Natural Heritage Features and Water Bodies Figure 2.2

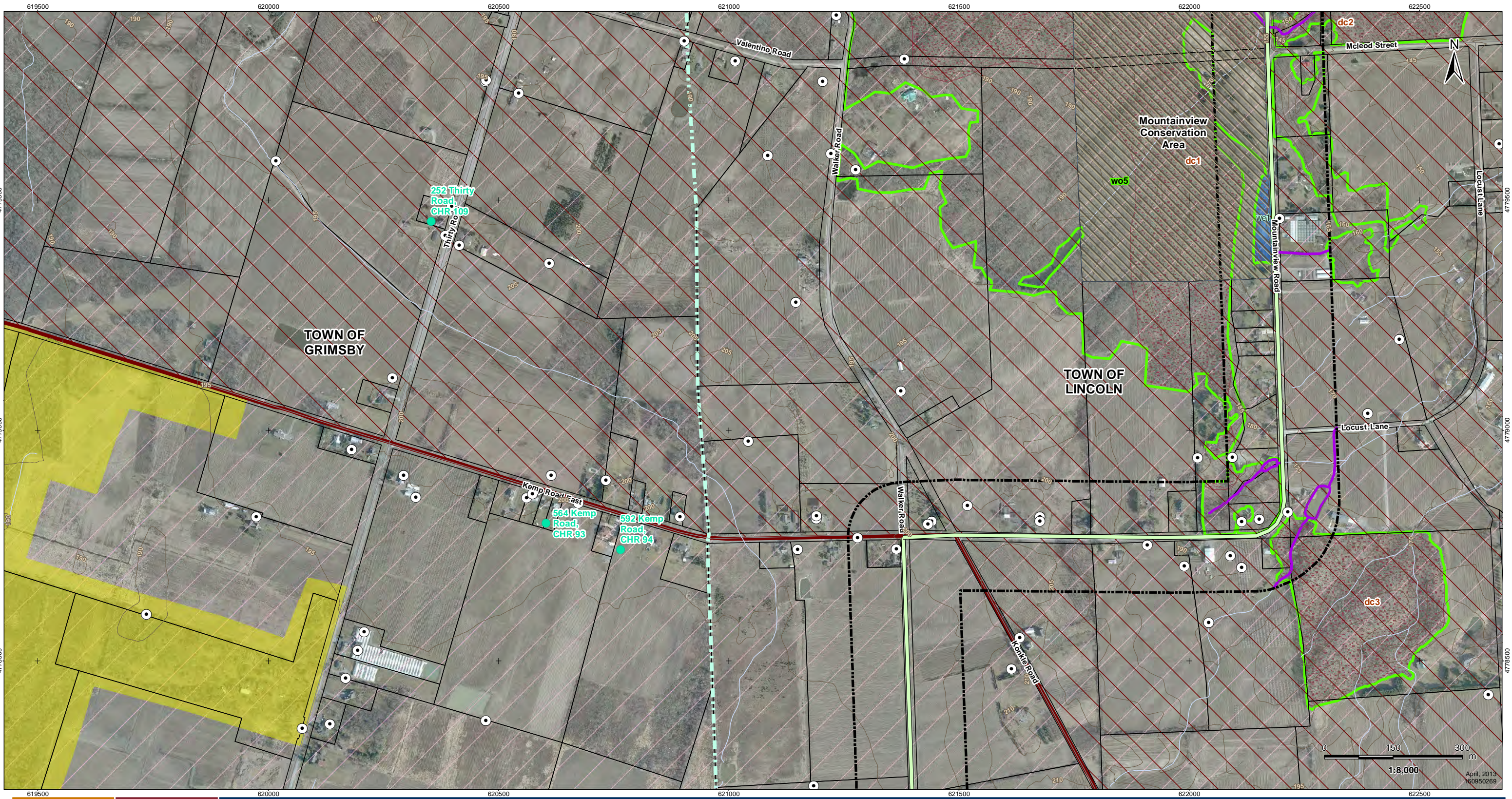

V:\01609\Active\160950269\planning\drawing\mxd\20130212_REA_Technical_Reports\160950269_Fig_02_Site_Plan_With_Socio_Eco_Natural_Features_Mapbook.mxd
 Revised: 2013-04-02 By: bcowper



Legend

- | | | | | | |
|---|--|--|--|---|--|
| <ul style="list-style-type: none"> Project Study Area Interconnector Study Area 120m Zone of Investigation Proposed Project Components Proposed Turbine Location Turbine Blade Length Tap-in Location Transformer Substation Location Junction Box Proposed Culvert Preferred Transmission Line Route Alternate Transmission Line Route | <ul style="list-style-type: none"> Temporary Laydown Area Collector Lines - Underground or Overhead Fibre Optic Line Potential Access Road Access Road 20m Construction Area Potential Construction Laydown Area Transformer Substation Existing Features Road Expressway / Highway Unopened Road Allowance Active Railway Abandoned Railway | <ul style="list-style-type: none"> Existing Transmission Line Pipeline Topographic Contour (mAMSL) Watercourse (MNR) Waterbody (Stantec) Property Boundary Niagara Escarpment Plan Area (NEC) Greenbelt Natural Heritage System Conservation Areas (NPCA) Greenbelt Plan Area (MMAH) | <ul style="list-style-type: none"> Significant Wildlife Habitat Snake Hibernacula Snake Hibernacula 30m Buffer Raptor Wintering Areas Deer Congregation Areas (MNR) (Generalized) Wetland Amphibian Breeding Habitat Woodland Amphibian Breeding Habitat Other Rare Vegetation Community Landbird Migratory Stopover Turtle Nesting Habitat/ Snapping Turtle Habitat Turtle Habitat 30m Buffer Turtle Wintering Area | <ul style="list-style-type: none"> Significant Natural Features Woodland Communities Wetland Communities ANSI, Earth Science, Provincially Significant (MNR) ANSI, Life Science, Provincially Significant (MNR) Cultural Heritage Features Protected Property Cultural Heritage Resource Landfill - Active (MOE) Landfill - Closed (MOE) Petroleum Well (OGSR) 4 Water Well (MOE) 5 | <ul style="list-style-type: none"> Non-participating Receptors 5 Occupied Vacant Participating Noise Receptors 5 Occupied Vacant |
|---|--|--|--|---|--|

Notes

- Coordinate System: NAD 1983 UTM Zone 17N).
- Base features produced under license with the Ontario Ministry of Natural Resources © Queen's Printer for Ontario, 2011.
- Orthoimagery source: First Base Solutions, Date Spring 2010.
- Petroleum Well source: © Ontario Oil, Gas and Salt Resource Library, 2010.
- MOE Water well locations are approximate and have been positioned based on published UTM coordinates © Queen's Printer for Ontario, 2012.
- Noise receptors are identified within 1500m of any wind turbine.

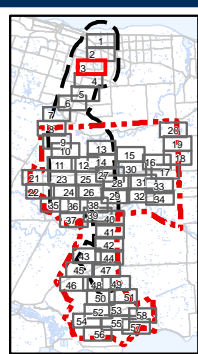

Client/Project
Niagara Region Wind Corporation

Figure No.
2.3

Title
Site Plan with Socio-Economic Features, Significant Natural Heritage Features and Water Bodies Figure 2.3

April, 2013
160950269

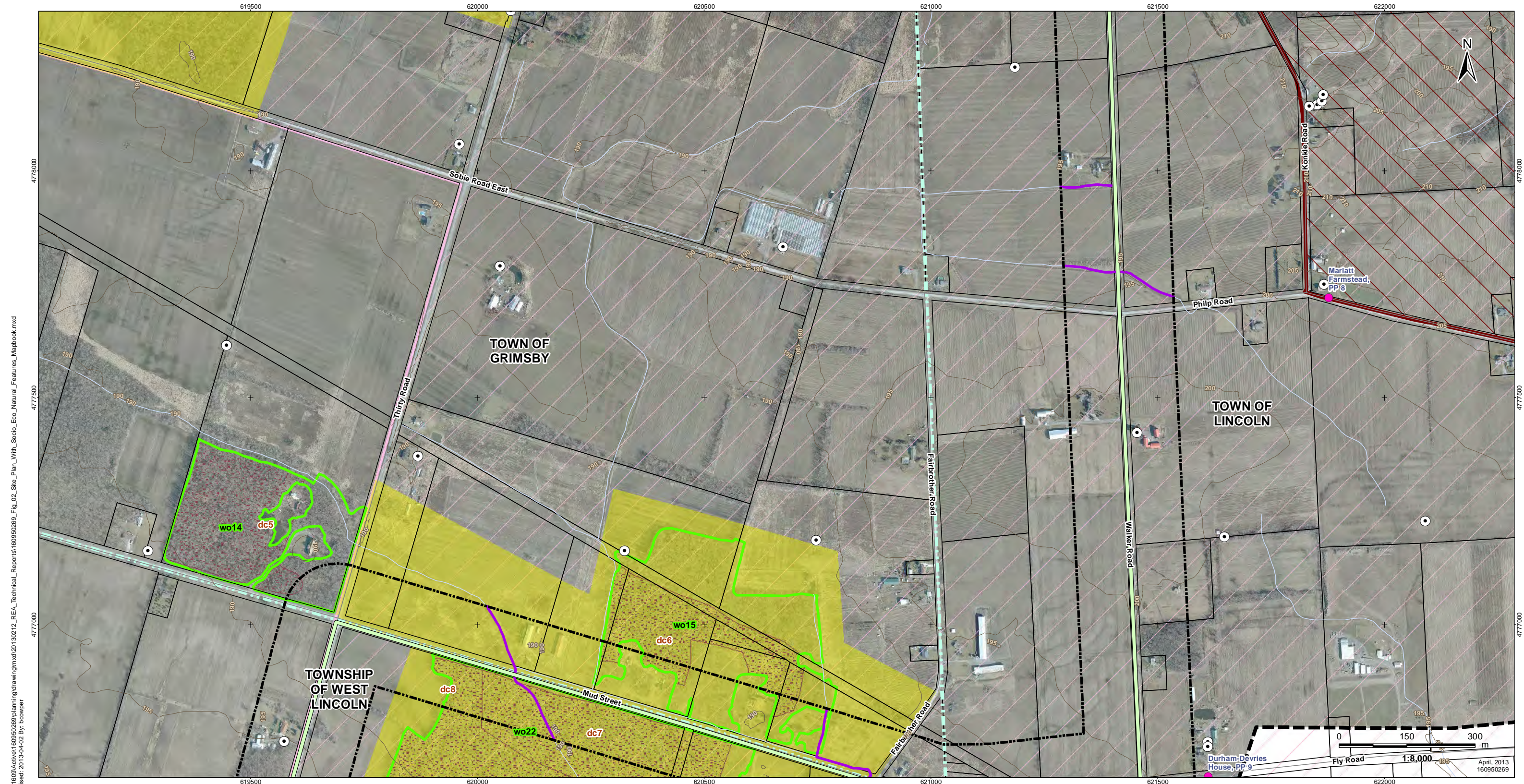

V:\01609\Active\160950269\planning\drawing\mxd\20130212_REA_Technical_Reports\160950269_Fig_02_Site_Plan_With_Socio_Eco_Natural_Features_Mapbook.mxd
 Revised: 2013-04-02 By: bcompwr



Legend

- Project Study Area
- Interconnector Study Area
- 120m Zone of Investigation
- Proposed Project Components
- Proposed Turbine Location
- Turbine Blade Length
- Tap-in Location
- Transformer Substation Location
- Junction Box
- Proposed Culvert
- Preferred Transmission Line Route
- Alternate Transmission Line Route
- Temporary Laydown Area
- Collector Lines - Underground or Overhead
- Fibre Optic Line
- Potential Access Road
- Access Road 20m Construction Area
- Potential Construction Laydown Area
- Transformer Substation
- Existing Features
- Road
- Expressway / Highway
- Unopened Road Allowance
- Active Railway
- Abandoned Railway
- Existing Transmission Line
- Pipeline
- Topographic Contour (mAMSLS)
- Watercourse (MNR)
- Waterbody (Stantec)
- Property Boundary
- Municipality Lower Tier
- Niagara Escarpment Plan Area (NEC)
- Greenbelt Natural Heritage System
- Conservation Areas (NPCA)
- Greenbelt Plan Area (MMAH)

- Significant Wildlife Habitat
- Snake Hibernacula
- Snake Hibernacula 30m Buffer
- Raptor Wintering Areas
- Deer Congregation Areas (MNR) (Generalized)
- Wetland Amphibian Breeding Habitat
- Woodland Amphibian Breeding Habitat
- Other Rare Vegetation Community
- Landbird Migratory Stopover
- Turtle Nesting Habitat/ Snapping Turtle Habitat
- Turtle Habitat 30m Buffer
- Turtle Wintering Area

- Significant Natural Features
- Woodland Communities
- Wetland Communities
- ANSI, Earth Science, Provincially Significant (MNR)
- ANSI, Life Science, Provincially Significant (MNR)
- Cultural Heritage Features
- Protected Property
- Landfill - Active (MOE)
- Landfill - Closed (MOE)
- Petroleum Well (OGSR) 4
- Water Well (MOE) 5

- Non-participating Receptors 5
- Occupied
- Vacant
- Participating Noise Receptors 5
- Occupied
- Vacant

Notes

1. Coordinate System: NAD 1983 UTM Zone 17N).
2. Base features produced under license with the Ontario Ministry of Natural Resources © Queen's Printer for Ontario, 2011.
3. Orthoimagery source: First Base Solutions, Date Spring 2010.
4. Petroleum Well source: © Ontario Oil, Gas and Salt Resource Library, 2010.
5. MOE Water well locations are approximate and have been positioned based on published UTM coordinates © Queen's Printer for Ontario, 2012.
6. Noise receptors are identified within 1500m of any wind turbine.

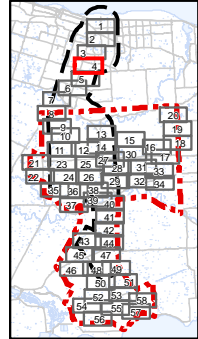

Client/Project
Niagara Region Wind Corporation

Figure No.
2.4

Title
Site Plan with Socio-Economic Features, Significant Natural Heritage Features and Water Bodies Figure 2.4

April, 2013
160950269

V:\01609\Active\160950269\planning\drawing\mxd\20130212_REA_Technical_Reports\160950269_Fig_02_Site_Plan_With_Socio_Eco_Natural_Features_Mapbook.mxd
 Revised: 2013-04-02 By: bcowper

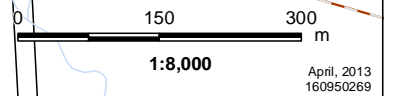
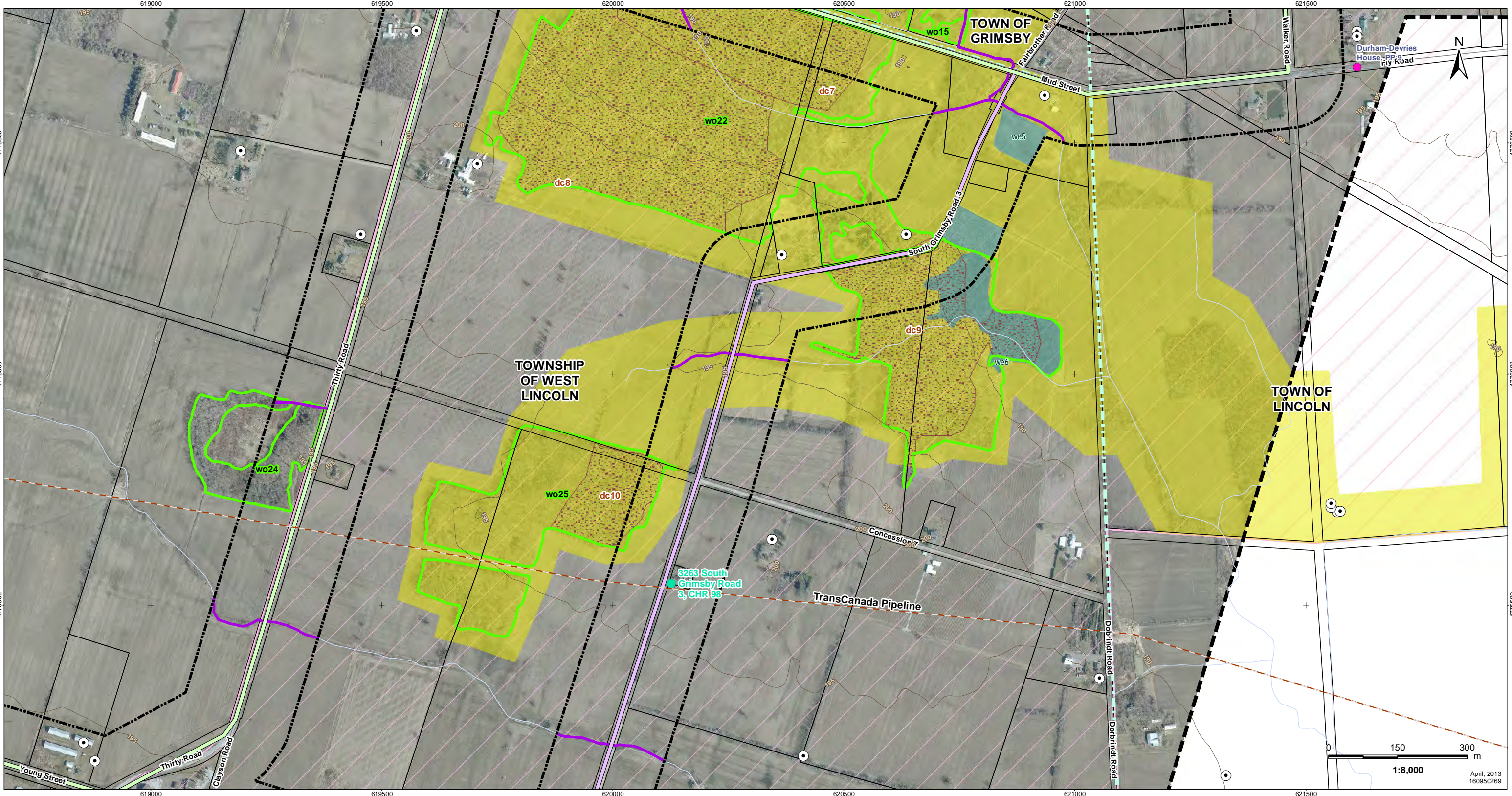

Legend

Project Study Area	Temporary Laydown Area	Existing Transmission Line	Snake Hibernacula
Interconnector Study Area	Collector Lines - Underground or Overhead	Pipeline	Snake Hibernacula 30m Buffer
120m Zone of Investigation	Fibre Optic Line	Topographic Contour (mAMSL)	Raptor Wintering Areas
Proposed Turbine Location	Potential Access Road	Watercourse (MNR)	Deer Congregation Areas (MNR) (Generalized)
Turbine Blade Length	Access Road 20m Construction Area	Waterbody (Stantec)	Wetland Amphibian Breeding Habitat
Tap-in Location	Potential Construction Laydown Area	Property Boundary	Woodland Amphibian Breeding Habitat
Transformer Substation Location	Transformer Substation	Municipality Lower Tier	Other Rare Vegetation Community
Junction Box	Existing Features	Niagara Escarpment Plan Area (NEC)	Landbird Migratory Stopover
Proposed Culvert	Road	Greenbelt Natural Heritage System	Turtle Nesting Habitat/ Snapping Turtle Habitat
Preferred Transmission Line Route	Expressway / Highway	Conservation Areas (NPCA)	Turtle Habitat 30m Buffer
Alternate Transmission Line Route	Unopened Road Allowance	Greenbelt Plan Area (MMAH)	Turtle Wintering Area
	Active Railway		
	Abandoned Railway		

Existing Transmission Line	Snake Hibernacula
Pipeline	Snake Hibernacula 30m Buffer
Topographic Contour (mAMSL)	Raptor Wintering Areas
Watercourse (MNR)	Deer Congregation Areas (MNR) (Generalized)
Waterbody (Stantec)	Wetland Amphibian Breeding Habitat
Property Boundary	Woodland Amphibian Breeding Habitat
Municipality Lower Tier	Other Rare Vegetation Community
Niagara Escarpment Plan Area (NEC)	Landbird Migratory Stopover
Greenbelt Natural Heritage System	Turtle Nesting Habitat/ Snapping Turtle Habitat
Conservation Areas (NPCA)	Turtle Habitat 30m Buffer
Greenbelt Plan Area (MMAH)	Turtle Wintering Area

Woodland Communities	Landfill - Active (MOE)
Wetland Communities	Landfill - Closed (MOE)
ANSI, Earth Science, Provincially Significant (MNR)	Petroleum Well (OGSR) 4
ANSI, Life Science, Provincially Significant (MNR)	Water Well (MOE) 5
Protected Property	
Cultural Heritage Resource	

Occupied	Participating Noise Receptors 5
Vacant	Occupied
	Vacant

Notes

- Coordinate System: NAD 1983 UTM Zone 17N).
- Base features produced under license with the Ontario Ministry of Natural Resources © Queen's Printer for Ontario, 2011.
- Orthimagery source: First Base Solutions, Date Spring 2010.
- Petroleum Well source: © Ontario Oil, Gas and Salt Resource Library, 2010.
- MOE Water well locations are approximate and have been positioned based on published UTM coordinates © Queen's Printer for Ontario, 2012.
- Noise receptors are identified within 1500m of any wind turbine.

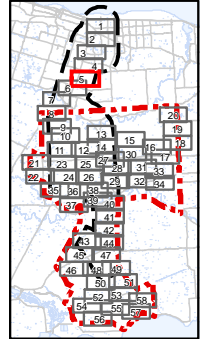

Client/Project
 Niagara Region Wind Corporation

Figure No.
 2.5

Title
Site Plan with Socio-Economic Features, Significant Natural Heritage Features and Water Bodies
 Figure 2.5

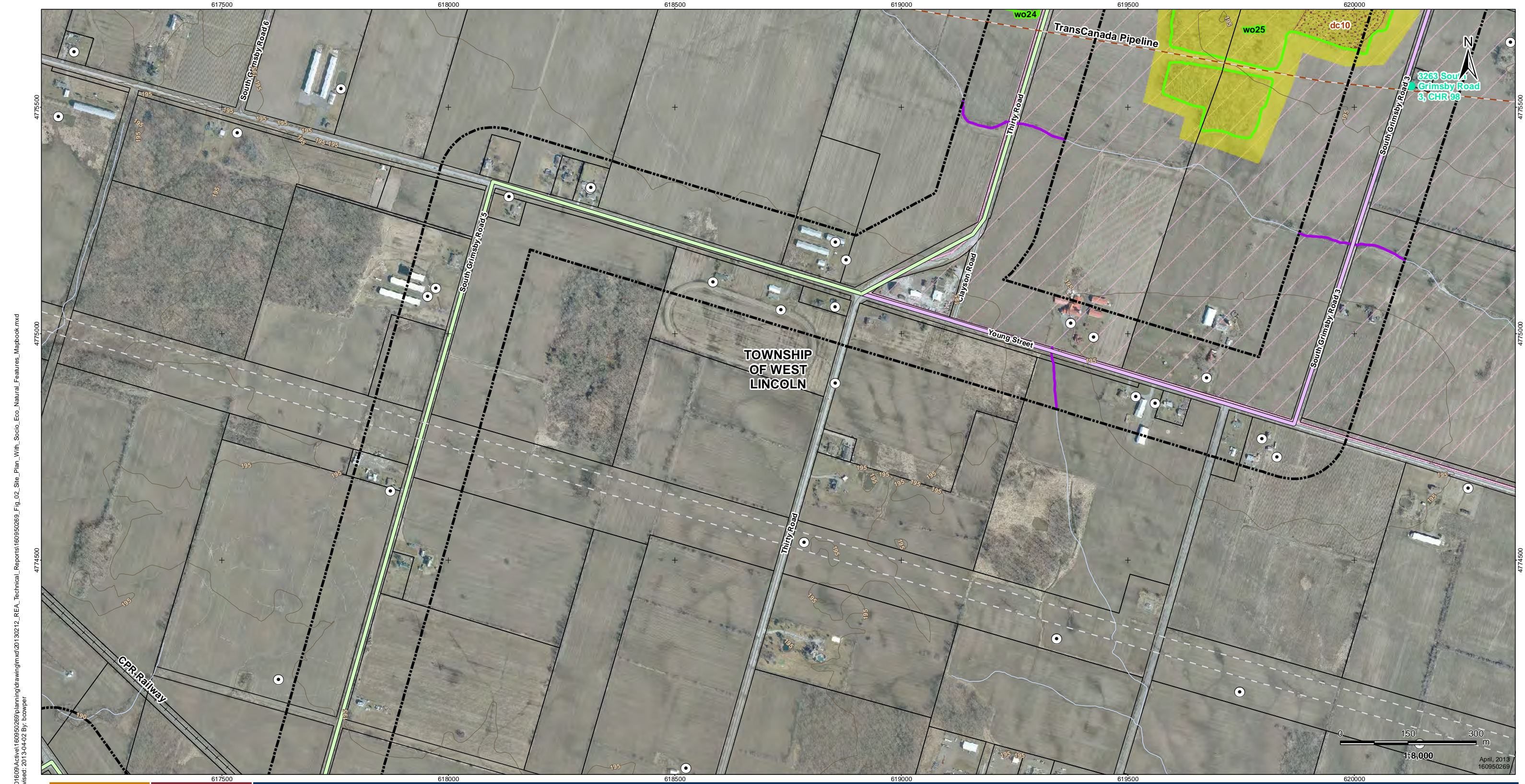

V:\01609\Active\160950269\planning\drawing\mxd\20130212_REA_Technical_Reports\160950269_Fig_02_Site_Plan_With_Socio_Eco_Natural_Features_Mapbook.mxd
 Revised: 2013-04-02 By: bcowper



Legend

- | | | | | | |
|---|--|--|--|---|--|
| <ul style="list-style-type: none"> Project Study Area Interconnector Study Area 120m Zone of Investigation Proposed Project Components Proposed Turbine Location Turbine Blade Length Tap-in Location Transformer Substation Location Junction Box Proposed Culvert Preferred Transmission Line Route Alternate Transmission Line Route | <ul style="list-style-type: none"> Temporary Laydown Area Collector Lines – Underground or Overhead Fibre Optic Line Potential Access Road Access Road 20m Construction Area Potential Construction Laydown Area Transformer Substation Existing Features Road Expressway / Highway Unopened Road Allowance Active Railway Abandoned Railway | <ul style="list-style-type: none"> Existing Transmission Line Pipeline Topographic Contour (mAMSL) Watercourse (MNR) Waterbody (Stantec) Property Boundary Municipality Lower Tier Niagara Escarpment Plan Area (NEC) Greenbelt Natural Heritage System Conservation Areas (NPCA) Greenbelt Plan Area (MMAH) | <ul style="list-style-type: none"> Significant Wildlife Habitat Snake Hibernacula Snake Hibernacula 30m Buffer Raptor Wintering Areas Deer Congregation Areas (MNR) (Generalized) Wetland Amphibian Breeding Habitat Woodland Amphibian Breeding Habitat Other Rare Vegetation Community Landbird Migratory Stopover Turtle Nesting Habitat/ Snapping Turtle Habitat Turtle Habitat 30m Buffer Turtle Wintering Area | <ul style="list-style-type: none"> Significant Natural Features Woodland Communities Wetland Communities ANSI, Earth Science, Provincially Significant (MNR) ANSI, Life Science, Provincially Significant (MNR) Cultural Heritage Features Protected Property Cultural Heritage Resource Landfill - Active (MOE) Landfill - Closed (MOE) Petroleum Well (OGSR) 4 Water Well (MOE) 5 | <ul style="list-style-type: none"> Non-participating Receptors 5 Occupied Vacant Participating Noise Receptors 5 Occupied Vacant |
|---|--|--|--|---|--|

Notes

1. Coordinate System: NAD 1983 UTM Zone 17N).
2. Base features produced under license with the Ontario Ministry of Natural Resources © Queen's Printer for Ontario, 2011.
3. Orthoimagery source: First Base Solutions, Date Spring 2010.
4. Petroleum Well source: © Ontario Oil, Gas and Salt Resource Library, 2010.
5. MOE Water well locations are approximate and have been positioned based on published UTM coordinates © Queen's Printer for Ontario, 2012.
6. Noise receptors are identified within 1500m of any wind turbine.

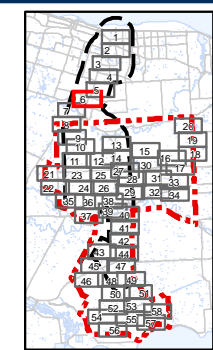

Client/Project
Niagara Region Wind Corporation

Figure No.
2.6

Title
Site Plan with Socio-Economic Features, Significant Natural Heritage Features and Water Bodies Figure 2.6

April, 2013
160950269

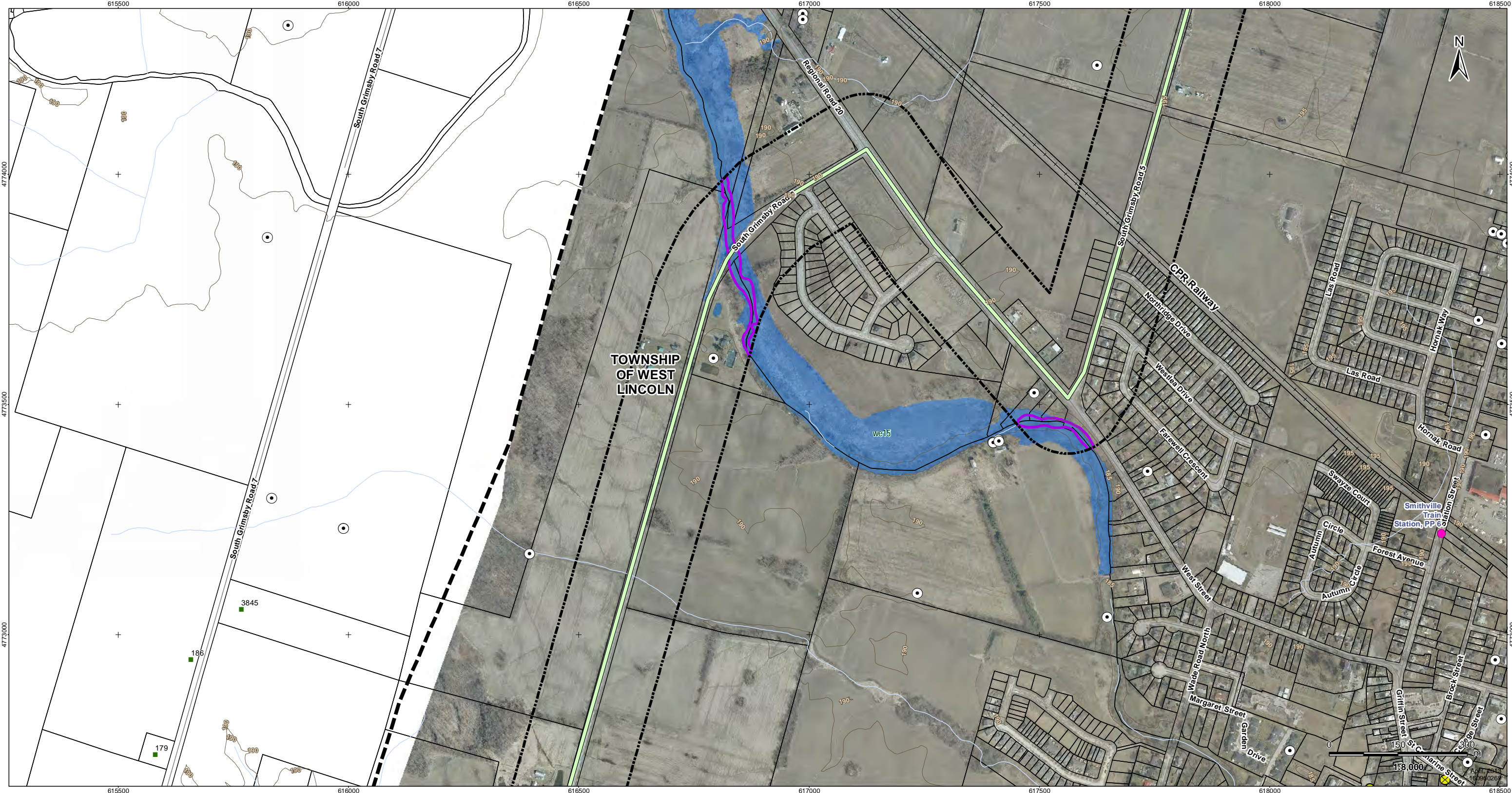

Legend

- Project Study Area
- Interconnector Study Area
- 120m Zone of Investigation
- Proposed Project Components**
- Proposed Turbine Location
- Turbine Blade Length
- Tap-in Location
- Transformer Substation Location
- Junction Box
- Proposed Culvert
- Preferred Transmission Line Route
- Alternate Transmission Line Route
- Temporary Laydown Area
- Collector Lines – Underground or Overhead
- Fibre Optic Line
- Potential Access Road
- Access Road 20m Construction Area
- Potential Construction Laydown Area
- Transformer Substation
- Existing Features**
- Road
- Expressway / Highway
- Unopened Road Allowance
- Active Railway
- Abandoned Railway
- Existing Transmission Line
- Pipeline
- Topographic Contour (mAMSL)
- Watercourse (MNR)
- Waterbody (Stantec)
- Property Boundary
- Municipality Lower Tier
- Niagara Escarpment Plan Area (NEC)
- Greenbelt Natural Heritage System
- Conservation Areas (NPCA)
- Greenbelt Plan Area (MMAH)

- Existing Transmission Line
- Pipeline
- Topographic Contour (mAMSL)
- Watercourse (MNR)
- Waterbody (Stantec)
- Property Boundary
- Municipality Lower Tier
- Niagara Escarpment Plan Area (NEC)
- Greenbelt Natural Heritage System
- Conservation Areas (NPCA)
- Greenbelt Plan Area (MMAH)

- Significant Wildlife Habitat**
- Snake Hibernacula
- Snake Hibernacula 30m Buffer
- Raptor Wintering Areas
- Deer Congregation Areas (MNR) (Generalized)
- Wetland Amphibian Breeding Habitat
- Woodland Amphibian Breeding Habitat
- Other Rare Vegetation Community
- Landbird Migratory Stopover
- Turtle Nesting Habitat/ Snapping Turtle Habitat
- Turtle Habitat 30m Buffer
- Turtle Wintering Area

- Significant Natural Features**
- Woodland Communities
- Wetland Communities
- ANSI, Earth Science, Provincially Significant (MNR)
- ANSI, Life Science, Provincially Significant (MNR)
- Cultural Heritage Features**
- Protected Property
- Cultural Heritage Resource
- Landfill - Active (MOE)
- Landfill - Closed (MOE)
- Petroleum Well (OGSR) 4
- Water Well (MOE) 5

- Non-participating Receptors 5**
- Occupied
- Vacant
- Participating Noise Receptors 5**
- Occupied
- Vacant

Notes

1. Coordinate System: NAD 1983 UTM Zone 17N).
2. Base features produced under license with the Ontario Ministry of Natural Resources © Queen's Printer for Ontario, 2011.
3. Orthoimagery source: First Base Solutions, Date Spring 2010.
4. Petroleum Well source: © Ontario Oil, Gas and Salt Resource Library, 2010.
5. MOE Water well locations are approximate and have been positioned based on published UTM coordinates © Queen's Printer for Ontario, 2012.
6. Noise receptors are identified within 1500m of any wind turbine.

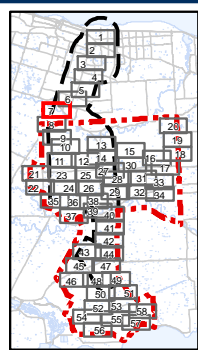

Client/Project
Niagara Region Wind Corporation

Figure No.
2.7

Title
Site Plan with Socio-Economic Features, Significant Natural Heritage Features and Water Bodies
Figure 2.7



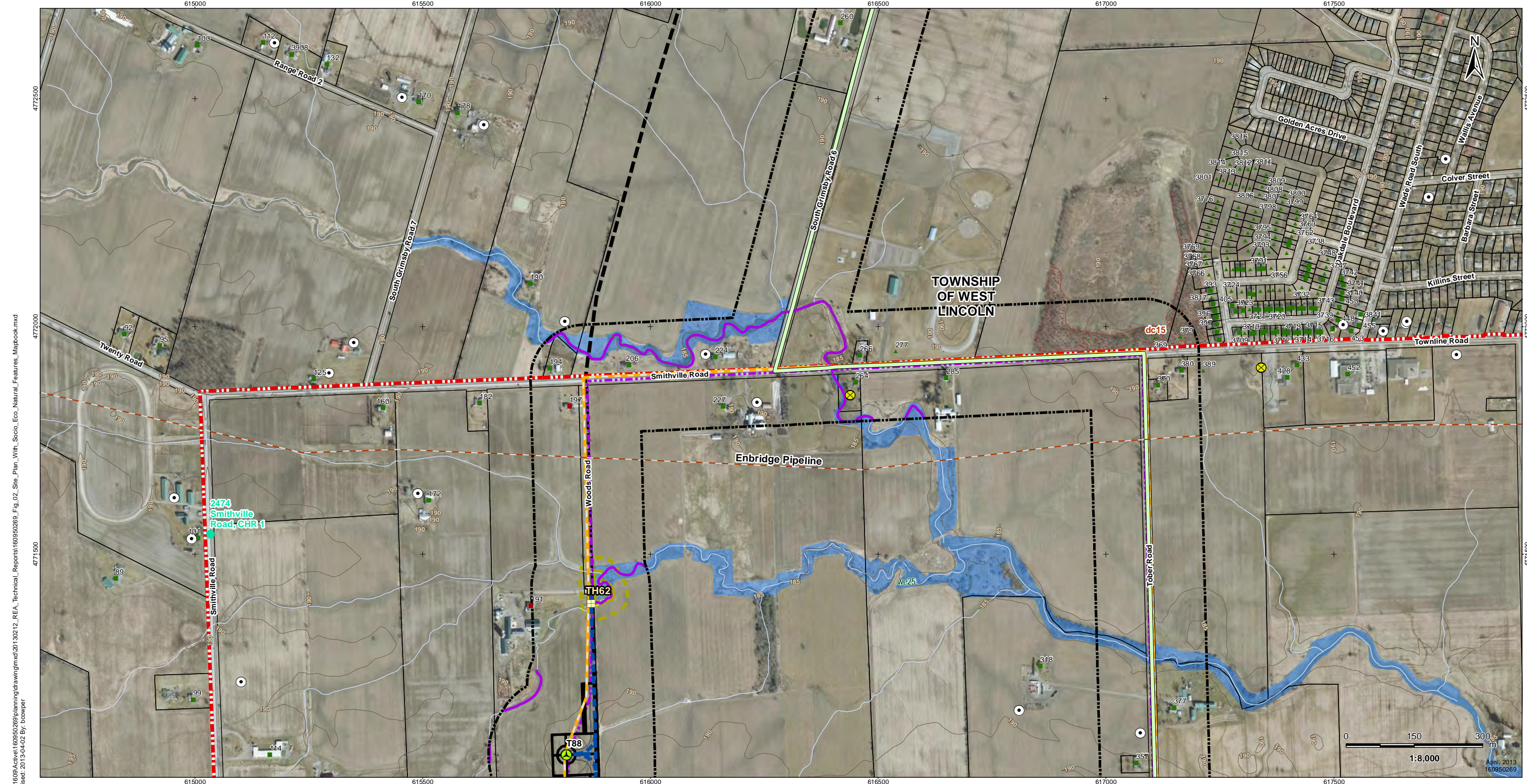

V:\01609\Active\160950269\planning\drawing\mxd\20130212_REA_Technical_Reports\160950269_Fig_02_Site_Plan_With_Socio_Eco_Natural_Features_Mapbook.mxd
 Revised: 2013-04-02 By: bcowper



Legend

- Project Study Area
- Interconnector Study Area
- 120m Zone of Investigation
- Proposed Project Components
- Proposed Turbine Location
- Turbine Blade Length
- Tap-in Location
- Transformer Substation Location
- Junction Box
- Proposed Culvert
- Preferred Transmission Line Route
- Alternate Transmission Line Route
- Temporary Laydown Area
- Collector Lines – Underground or Overhead
- Fibre Optic Line
- Potential Access Road
- Access Road 20m Construction Area
- Potential Construction Laydown Area
- Transformer Substation
- Existing Features
- Road
- Expressway / Highway
- Unopened Road Allowance
- Active Railway
- Abandoned Railway
- Existing Transmission Line
- Pipeline
- Topographic Contour (mAMSL)
- Watercourse (MNR)
- Waterbody (Stantec)
- Property Boundary
- Municipality Lower Tier
- Niagara Escarpment Plan Area (NEC)
- Greenbelt Natural Heritage System
- Conservation Areas (NPCA)
- Greenbelt Plan Area (MMAH)

- Significant Wildlife Habitat
- Snake Hibernacula
- Snake Hibernacula 30m Buffer
- Raptor Wintering Areas
- Deer Congregation Areas (MNR) (Generalized)
- Wetland Amphibian Breeding Habitat
- Woodland Amphibian Breeding Habitat
- Other Rare Vegetation Community
- Landbird Migratory Stopover
- Turtle Nesting Habitat/ Snapping Turtle Habitat
- Turtle Habitat 30m Buffer
- Turtle Wintering Area
- Significant Natural Features
- Woodland Communities
- Wetland Communities
- ANSI, Earth Science, Provincially Significant (MNR)
- ANSI, Life Science, Provincially Significant (MNR)
- Cultural Heritage Features
- Protected Property
- Landfill - Active (MOE)
- Landfill - Closed (MOE)
- Petroleum Well (OGSR) 4
- Water Well (MOE) 5

- Non-participating Receptors 5
- Occupied
- Vacant
- Participating Noise Receptors 5
- Occupied
- Vacant

Notes

1. Coordinate System: NAD 1983 UTM Zone 17N).
2. Base features produced under license with the Ontario Ministry of Natural Resources © Queen's Printer for Ontario, 2011.
3. Orthimagery source: First Base Solutions, Date Spring 2010.
4. Petroleum Well source: © Ontario Oil, Gas and Salt Resource Library, 2010.
5. MOE Water well locations are approximate and have been positioned based on published UTM coordinates © Queen's Printer for Ontario, 2012.
6. Noise receptors are identified within 1500m of any wind turbine.

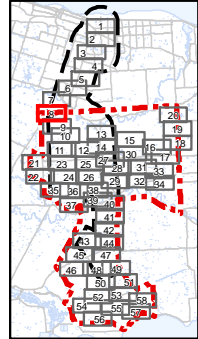

Client/Project
Niagara Region Wind Corporation

Figure No.
2.8

Title
Site Plan with Socio-Economic Features, Significant Natural Heritage Features and Water Bodies Figure 2.8

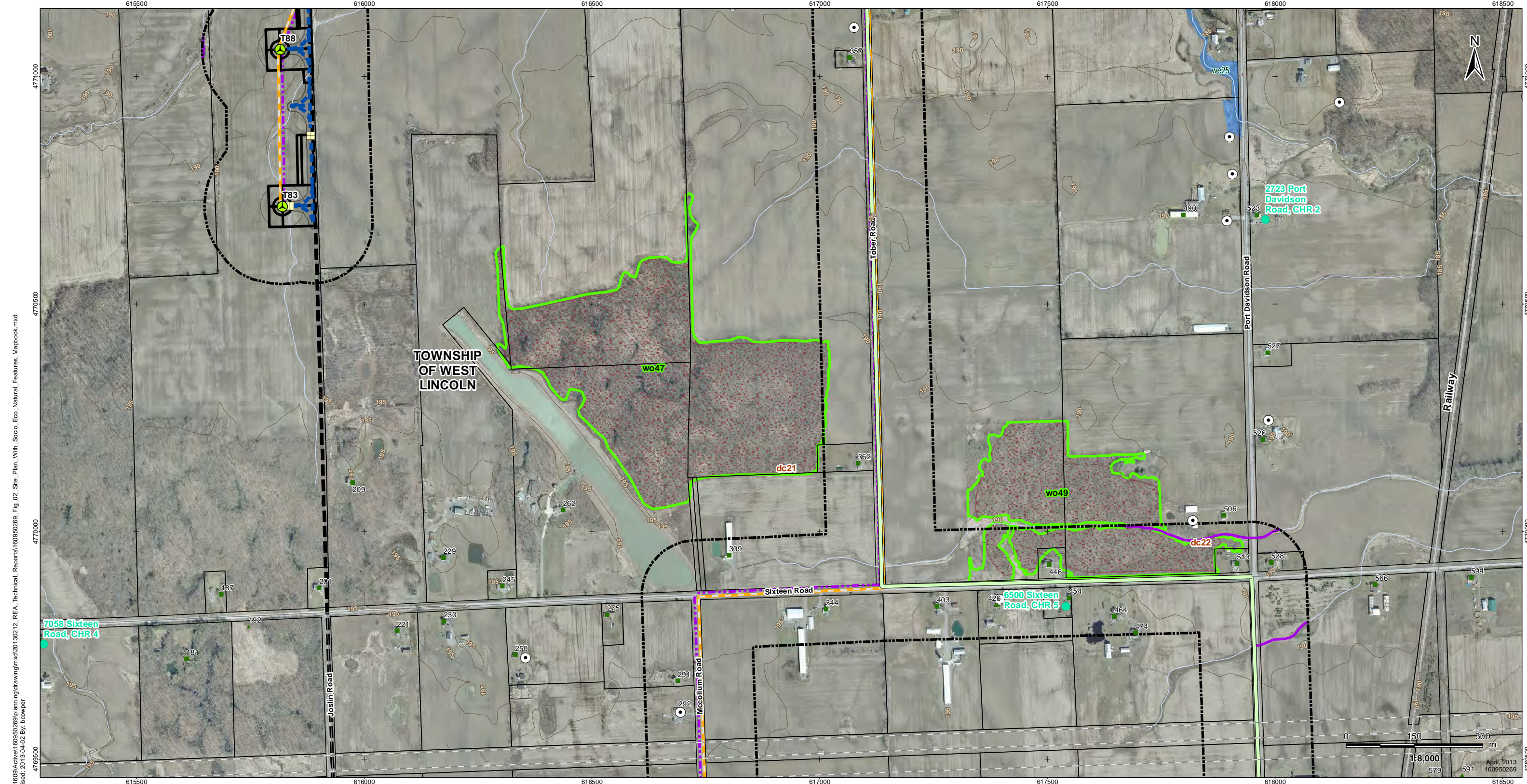

V:\01609\Active\160950269\planning\drawing\mxd\20130212_REA_Technical_Reports\160950269_Fig_02_Site_Plan_With_Socio_Eco_Natural_Features_Mapbook.mxd
 Revised: 2013-04-02 By: bcowper



Legend

- | | | | | | |
|---|--|--|--|---|--|
| <ul style="list-style-type: none"> Project Study Area Interconnector Study Area 120m Zone of Investigation Proposed Project Components Proposed Turbine Location Turbine Blade Length Tap-in Location Transformer Substation Location Junction Box Proposed Culvert Preferred Transmission Line Route Alternate Transmission Line Route | <ul style="list-style-type: none"> Temporary Laydown Area Collector Lines – Underground or Overhead Fibre Optic Line Potential Access Road Access Road 20m Construction Area Potential Construction Laydown Area Transformer Substation Existing Features Road Expressway / Highway Unopened Road Allowance Active Railway Abandoned Railway | <ul style="list-style-type: none"> Existing Transmission Line Pipeline Topographic Contour (mAMSL) Watercourse (MNR) Waterbody (Stantec) Property Boundary Municipality Lower Tier Niagara Escarpment Plan Area (NEC) Greenbelt Natural Heritage System Conservation Areas (NPCA) Greenbelt Plan Area (MMAH) | <ul style="list-style-type: none"> Significant Wildlife Habitat Snake Hibernacula Snake Hibernacula 30m Buffer Raptor Wintering Areas Deer Congregation Areas (MNR) (Generalized) Wetland Amphibian Breeding Habitat Woodland Amphibian Breeding Habitat Other Rare Vegetation Community Landbird Migratory Stopover Turtle Nesting Habitat/ Snapping Turtle Habitat Turtle Habitat 30m Buffer Turtle Wintering Area | <ul style="list-style-type: none"> Significant Natural Features Woodland Communities Wetland Communities ANSI, Earth Science, Provincially Significant (MNR) ANSI, Life Science, Provincially Significant (MNR) Cultural Heritage Features Protected Property Cultural Heritage Resource Landfill - Active (MOE) Landfill - Closed (MOE) Petroleum Well (OGSR) 4 Water Well (MOE) 5 | <ul style="list-style-type: none"> Non-participating Receptors 5 Occupied Vacant Participating Noise Receptors 5 Occupied Vacant |
|---|--|--|--|---|--|

Notes

1. Coordinate System: NAD 1983 UTM Zone 17N).
2. Base features produced under license with the Ontario Ministry of Natural Resources © Queen's Printer for Ontario, 2011.
3. Orthoimagery source: First Base Solutions, Date Spring 2010.
4. Petroleum Well source: © Ontario Oil, Gas and Salt Resource Library, 2010.
5. MOE Water well locations are approximate and have been positioned based on published UTM coordinates © Queen's Printer for Ontario, 2012.
6. Noise receptors are identified within 1500m of any wind turbine.

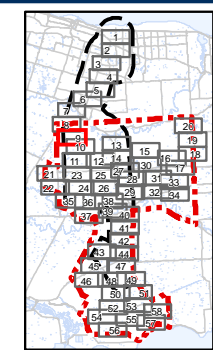

Client/Project
Niagara Region Wind Corporation

Figure No.
2.9

Title
Site Plan with Socio-Economic Features, Significant Natural Heritage Features and Water Bodies
Figure 2.9



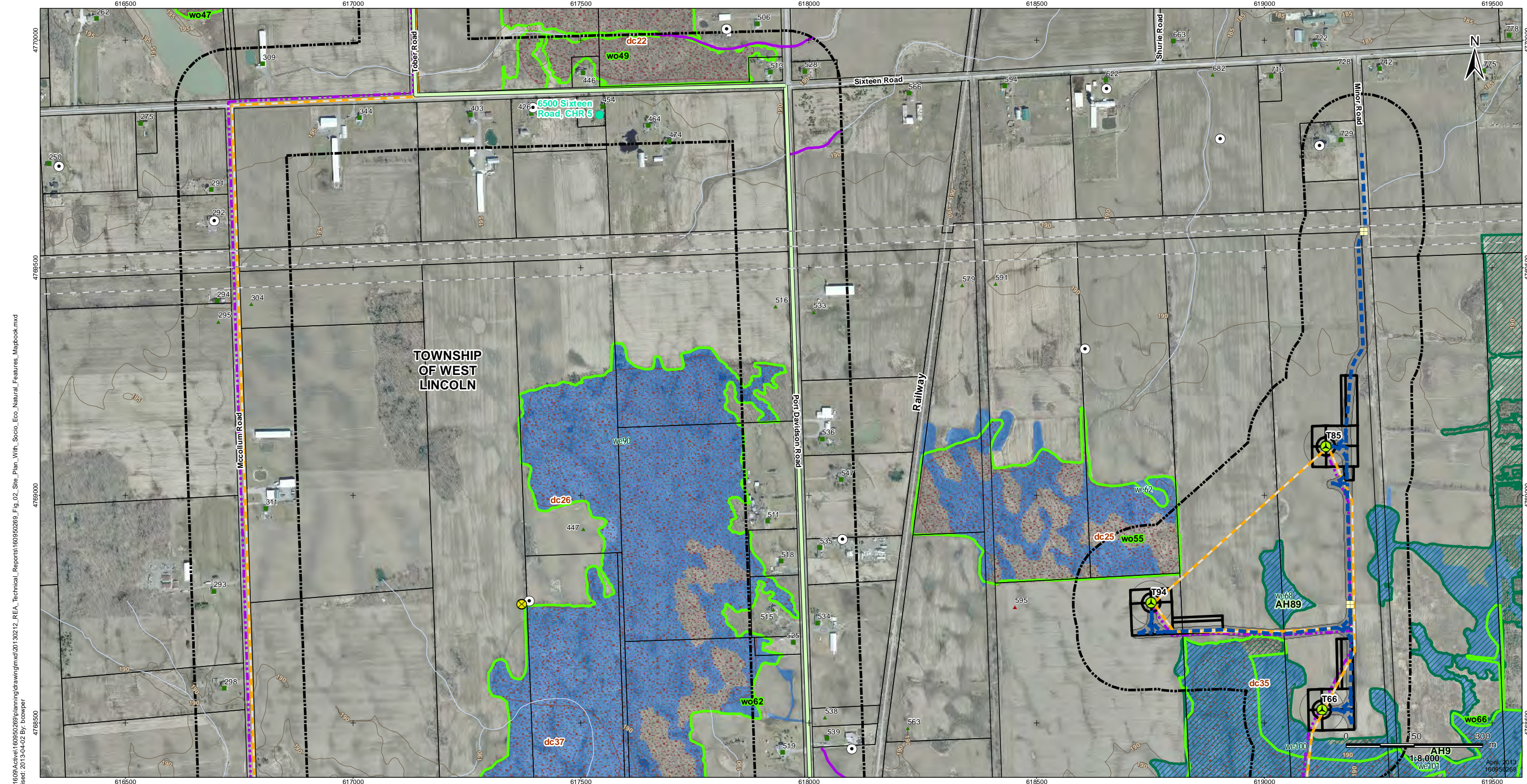

V:\01609\Active\1609502689\planning\drawing\mxd\20130212_REA_Technical_Reports\1609502689_Fig_02_Site_Plan_With_Socio_Eco_Natural_Features_Mapbook.mxd
 Revised: 2013-04-02 By: bcowper



Legend

- | | | | | | |
|---|---|--|---|--|---|
| <ul style="list-style-type: none"> Project Study Area Interconnector Study Area 120m Zone of Investigation Proposed Project Components Proposed Turbine Location Turbine Blade Length Tap-in Location Transformer Substation Location Junction Box Proposed Culvert Preferred Transmission Line Route Alternate Transmission Line Route | <ul style="list-style-type: none"> Temporary Laydown Area Collector Lines – Underground or Overhead Fibre Optic Line Potential Access Road Access Road 20m Construction Area Potential Construction Laydown Area Transformer Substation | <ul style="list-style-type: none"> Existing Transmission Line Pipeline Topographic Contour (mAMSL) Watercourse (MNR) Waterbody (Stantec) Property Boundary Municipality Lower Tier Niagara Escarpment Plan Area (NEC) Greenbelt Natural Heritage System Conservation Areas (NPCA) Greenbelt Plan Area (MMAH) | <p>Significant Wildlife Habitat</p> <ul style="list-style-type: none"> Snake Hibernacula Snake Hibernacula 30m Buffer Raptor Wintering Areas Deer Congregation Areas (MNR) (Generalized) Wetland Amphibian Breeding Habitat Woodland Amphibian Breeding Habitat Other Rare Vegetation Community Landbird Migratory Stopover Turtle Nesting Habitat/ Snapping Turtle Habitat Turtle Habitat 30m Buffer Turtle Wintering Area | <p>Significant Natural Features</p> <ul style="list-style-type: none"> Woodland Communities Wetland Communities ANSI, Earth Science, Provincially Significant (MNR) ANSI, Life Science, Provincially Significant (MNR) <p>Cultural Heritage Features</p> <ul style="list-style-type: none"> Protected Property Cultural Heritage Resource Landfill - Active (MOE) Landfill - Closed (MOE) Petroleum Well (OGSR) ⁴ Water Well (MOE) ⁵ | <p>Non-participating Receptors ⁵</p> <ul style="list-style-type: none"> Occupied Vacant <p>Participating Noise Receptors ⁵</p> <ul style="list-style-type: none"> Occupied Vacant |
|---|---|--|---|--|---|

Notes

1. Coordinate System: NAD 1983 UTM Zone 17N).
2. Base features produced under license with the Ontario Ministry of Natural Resources © Queen's Printer for Ontario, 2011.
3. Orthimagery source: First Base Solutions, Date Spring 2010.
4. Petroleum Well source: © Ontario Oil, Gas and Salt Resource Library, 2010.
5. MOE Water well locations are approximate and have been positioned based on published UTM coordinates © Queen's Printer for Ontario, 2012.
6. Noise receptors are identified within 1500m of any wind turbine.

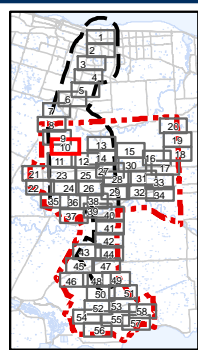

Client/Project
Niagara Region Wind Corporation

Figure No.
2.10

Title
Site Plan with Socio-Economic Features, Significant Natural Heritage Features and Water Bodies
Figure 2.10

4770000
4769500
4769000
4768500
4768000
4767500
4767000
4766500
4766000
4765500
4765000
4764500
4764000
4763500
4763000
4762500
4762000
4761500
4761000
4760500
4760000
4759500
4759000
4758500
4758000
4757500
4757000
4756500
4756000
4755500
4755000
4754500
4754000
4753500
4753000
4752500
4752000
4751500
4751000
4750500
4750000
4749500
4749000
4748500
4748000
4747500
4747000
4746500
4746000
4745500
4745000
4744500
4744000
4743500
4743000
4742500
4742000
4741500
4741000
4740500
4740000
4739500
4739000
4738500
4738000
4737500
4737000
4736500
4736000
4735500
4735000
4734500
4734000
4733500
4733000
4732500
4732000
4731500
4731000
4730500
4730000
4729500
4729000
4728500
4728000
4727500
4727000
4726500
4726000
4725500
4725000
4724500
4724000
4723500
4723000
4722500
4722000
4721500
4721000
4720500
4720000
4719500
4719000
4718500
4718000
4717500
4717000
4716500
4716000
4715500
4715000
4714500
4714000
4713500
4713000
4712500
4712000
4711500
4711000
4710500
4710000
4709500
4709000
4708500
4708000
4707500
4707000
4706500
4706000
4705500
4705000
4704500
4704000
4703500
4703000
4702500
4702000
4701500
4701000
4700500
4700000
4699500
4699000
4698500
4698000
4697500
4697000
4696500
4696000
4695500
4695000
4694500
4694000
4693500
4693000
4692500
4692000
4691500
4691000
4690500
4690000
4689500
4689000
4688500
4688000
4687500
4687000
4686500
4686000
4685500
4685000
4684500
4684000
4683500
4683000
4682500
4682000
4681500
4681000
4680500
4680000
4679500
4679000
4678500
4678000
4677500
4677000
4676500
4676000
4675500
4675000
4674500
4674000
4673500
4673000
4672500
4672000
4671500
4671000
4670500
4670000
4669500
4669000
4668500
4668000
4667500
4667000
4666500
4666000
4665500
4665000
4664500
4664000
4663500
4663000
4662500
4662000
4661500
4661000
4660500
4660000
4659500
4659000
4658500
4658000
4657500
4657000
4656500
4656000
4655500
4655000
4654500
4654000
4653500
4653000
4652500
4652000
4651500
4651000
4650500
4650000
4649500
4649000
4648500
4648000
4647500
4647000
4646500
4646000
4645500
4645000
4644500
4644000
4643500
4643000
4642500
4642000
4641500
4641000
4640500
4640000
4639500
4639000
4638500
4638000
4637500
4637000
4636500
4636000
4635500
4635000
4634500
4634000
4633500
4633000
4632500
4632000
4631500
4631000
4630500
4630000
4629500
4629000
4628500
4628000
4627500
4627000
4626500
4626000
4625500
4625000
4624500
4624000
4623500
4623000
4622500
4622000
4621500
4621000
4620500
4620000
4619500
4619000
4618500
4618000
4617500
4617000
4616500
4616000
4615500
4615000
4614500
4614000
4613500
4613000
4612500
4612000
4611500
4611000
4610500
4610000
4609500
4609000
4608500
4608000
4607500
4607000
4606500
4606000
4605500
4605000
4604500
4604000
4603500
4603000
4602500
4602000
4601500
4601000
4600500
4600000
4599500
4599000
4598500
4598000
4597500
4597000
4596500
4596000
4595500
4595000
4594500
4594000
4593500
4593000
4592500
4592000
4591500
4591000
4590500
4590000
4589500
4589000
4588500
4588000
4587500
4587000
4586500
4586000
4585500
4585000
4584500
4584000
4583500
4583000
4582500
4582000
4581500
4581000
4580500
4580000
4579500
4579000
4578500
4578000
4577500
4577000
4576500
4576000
4575500
4575000
4574500
4574000
4573500
4573000
4572500
4572000
4571500
4571000
4570500
4570000
4569500
4569000
4568500
4568000
4567500
4567000
4566500
4566000
4565500
4565000
4564500
4564000
4563500
4563000
4562500
4562000
4561500
4561000
4560500
4560000
4559500
4559000
4558500
4558000
4557500
4557000
4556500
4556000
4555500
4555000
4554500
4554000
4553500
4553000
4552500
4552000
4551500
4551000
4550500
4550000
4549500
4549000
4548500
4548000
4547500
4547000
4546500
4546000
4545500
4545000
4544500
4544000
4543500
4543000
4542500
4542000
4541500
4541000
4540500
4540000
4539500
4539000
4538500
4538000
4537500
4537000
4536500
4536000
4535500
4535000
4534500
4534000
4533500
4533000
4532500
4532000
4531500
4531000
4530500
4530000
4529500
4529000
4528500
4528000
4527500
4527000
4526500
4526000
4525500
4525000
4524500
4524000
4523500
4523000
4522500
4522000
4521500
4521000
4520500
4520000
4519500
4519000
4518500
4518000
4517500
4517000
4516500
4516000
4515500
4515000
4514500
4514000
4513500
4513000
4512500
4512000
4511500
4511000
4510500
4510000
4509500
4509000
4508500
4508000
4507500
4507000
4506500
4506000
4505500
4505000
4504500
4504000
4503500
4503000
4502500
4502000
4501500
4501000
4500500
4500000
4499500
4499000
4498500
4498000
4497500
4497000
4496500
4496000
4495500
4495000
4494500
4494000
4493500
4493000
4492500
4492000
4491500
4491000
4490500
4490000
4489500
4489000
4488500
4488000
4487500
4487000
4486500
4486000
4485500
4485000
4484500
4484000
4483500
4483000
4482500
4482000
4481500
4481000
4480500
4480000
4479500
4479000
4478500
4478000
4477500
4477000
4476500
4476000
4475500
4475000
4474500
4474000
4473500
4473000
4472500
4472000
4471500
4471000
4470500
4470000
4469500
4469000
4468500
4468000
4467500
4467000
4466500
4466000
4465500
4465000
4464500
4464000
4463500
4463000
4462500
4462000
4461500
4461000
4460500
4460000
4459500
4459000
4458500
4458000
4457500
4457000
4456500
4456000
4455500
4455000
4454500
4454000
4453500
4453000
4452500
4452000
4451500
4451000
4450500
4450000
4449500
4449000
4448500
4448000
4447500
4447000
4446500
4446000
4445500
4445000
4444500
4444000
4443500
4443000
4442500
4442000
4441500
4441000
4440500
4440000
4439500
4439000
4438500
4438000
4437500
4437000
4436500
4436000
4435500
4435000
4434500
4434000
4433500
4433000
4432500
4432000
4431500
4431000
4430500
4430000
4429500
4429000
4428500
4428000
4427500
4427000
4426500
4426000
4425500
4425000
4424500
4424000
4423500
4423000
4422500
4422000
4421500
4421000
4420500
4420000
4419500
4419000
4418500
4418000
4417500
4417000
4416500
4416000
4415500
4415000
4414500
4414000
4413500
4413000
4412500
4412000
4411500
4411000
4410500
4410000
4409500
4409000
4408500
4408000
4407500
4407000
4406500
4406000
4405500
4405000
4404500
4404000
4403500
4403000
4402500
4402000
4401500
4401000
4400500
4400000
4399500
4399000
4398500
4398000
4397500
4397000
4396500
4396000
4395500
4395000
4394500
4394000
4393500
4393000
4392500
4392000
4391500
4391000
4390500
4390000
4389500
4389000
4388500
4388000
4387500
4387000
4386500
4386000
4385500
4385000
4384500
4384000
4383500
4383000
4382500
4382000
4381500
4381000
4380500
4380000
4379500
4379000
4378500
4378000
4377500
4377000
4376500
4376000
4375500
4375000
4374500
4374000
4373500
4373000
4372500
4372000
4371500
4371000
4370500
4370000
4369500
4369000
4368500
4368000
4367500
4367000
4366500
4366000
4365500
4365000
4364500
4364000
4363500
4363000
4362500
4362000
4361500
4361000
4360500
4360000
4359500
4359000
4358500
4358000
4357500
4357000
4356500
4356000
4355500
4355000
4354500
4354000
4353500
4353000
4352500
4352000
4351500
4351000
4350500
4350000
4349500
4349000
4348500
4348000
4347500
4347000
4346500
4346000
4345500
4345000
4344500
4344000
4343500
4343000
4342500
4342000
4341500
4341000
4340500
4340000
4339500
4339000
4338500
4338000
4337500
4337000
4336500
4336000
4335500
4335000
4334500
4334000
4333500
4333000
4332500
4332000
4331500
4331000
4330500
4330000
4329500
4329000
4328500
4328000
4327500
4327000
4326500
4326000
4325500
4325000
4324500
4324000
4323500
4323000
4322500
4322000
4321500
4321000
4320500
4320000
4319500
4319000
4318500
4318000
4317500
4317000
4316500
4316000
4315500
4315000
4314500
4314000
4313500
4313000
4312500
4312000
4311500
4311000
4310500
4310000
4309500
4309000
4308500
4308000
4307500
4307000
4306500
4306000
4305500
4305000
4304500
4304000
4303500
4303000
4302500
4302000
4301500
4301000
4300500
4300000
4299500
4299000
4298500
4298000
4297500
4297000
4296500
4296000
4295500
4295000
4294500
4294000
4293500
4293000
4292500
4292000
4291500
4291000
4290500
4290000
4289500
4289000
4288500
4288000
4287500
4287000
4286500
4286000
4285500
4285000
4284500
4284000
4283500
4283000
4282500
4282000
4281500
4281000
4280500
4280000
4279500
4279000
4278500
4278000
4277500
4277000
4276500
4276000
4275500
4275000
4274500
4274000
4273500
4273000
4272500
4272000
4271500
4271000
4270500
4270000
4269500
4269000
4268500
4268000
4267500
4267000
4266500
4266000
4265500
4265000
4264500
4264000
4263500
4263000
4262500
4262000
4261500
4261000
4260500
4260000
4259500
4259000
4258500
4258000
4257500
4257000
4256500
4256000
4255500
4255000
4254500
4254000
4253500
4253000
4252500
4252000
4251500
4251000
4250500
4250000
4249500
4249000
4248500
4248000
4247500
4247000
4246500
4246000
4245500
4245000
4244500
4244000
4243500
4243000
4242500
4242000
4241500
4241000
4240500
4240000
4239500
4239000
4238500
4238000
4237500
4237000
4236500
4236000
4235500
4235000
4234500
4234000
4233500
4233000
4232500
4232000
4231500
4231000
4230500
4230000
4229500
4229000
4228500
4228000
4227500
4227000
4226500
4226000
4225500
4225000
4224500
4224000
4223500
4223000
4222500
4222000
4221500
4221000
4220500
4220000
4219500
4219000
4218500
4218000
4217500
4217000
4216500
4216000
4215500
4215000
4214500
4214000
4213500
4213000
4212500
4212000
4211500
4211000
4210500
4210000
4209500

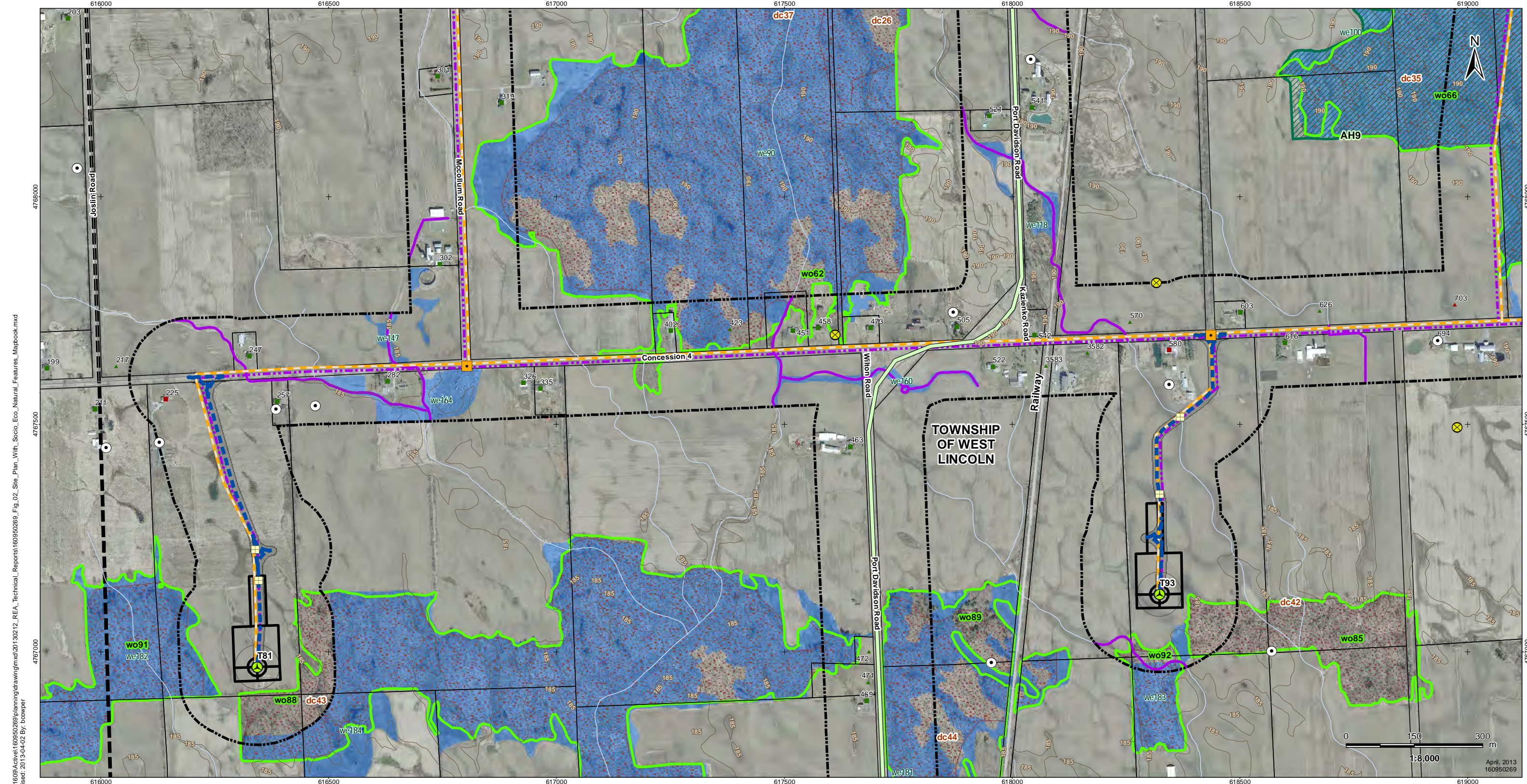

V:\01609\Active\160950269\planning\drawing\mxd\20130212_REA_Technical_Reports\160950269_Fig_02_Site_Plan_With_Socio_Eco_Natural_Features_Mapbook.mxd
 Revised: 2013-04-02 By: bcowper



Legend

- Project Study Area
- Interconnector Study Area
- 120m Zone of Investigation
- Proposed Project Components
- Proposed Turbine Location
- Turbine Blade Length
- Tap-in Location
- Transformer Substation Location
- Junction Box
- Proposed Culvert
- Preferred Transmission Line Route
- Alternate Transmission Line Route
- Temporary Laydown Area
- Collector Lines – Underground or Overhead
- Fibre Optic Line
- Potential Access Road
- Access Road 20m Construction Area
- Potential Construction Laydown Area
- Transformer Substation
- Existing Features
- Road
- Expressway / Highway
- Unopened Road Allowance
- Active Railway
- Abandoned Railway
- Existing Transmission Line
- Pipeline
- Topographic Contour (mAMSL)
- Watercourse (MNR)
- Waterbody (Stantec)
- Property Boundary
- Municipality Lower Tier
- Niagara Escarpment Plan Area (NEC)
- Greenbelt Natural Heritage System
- Conservation Areas (NPCA)
- Greenbelt Plan Area (MMAH)

- Significant Wildlife Habitat
- Snake Hibernacula
- Snake Hibernacula 30m Buffer
- Raptor Wintering Areas
- Deer Congregation Areas (MNR) (Generalized)
- Wetland Amphibian Breeding Habitat
- Woodland Amphibian Breeding Habitat
- Other Rare Vegetation Community
- Landbird Migratory Stopover
- Turtle Nesting Habitat/ Snapping Turtle Habitat
- Turtle Habitat 30m Buffer
- Turtle Wintering Area
- Significant Natural Features
- Woodland Communities
- Wetland Communities
- ANSI, Earth Science, Provincially Significant (MNR)
- ANSI, Life Science, Provincially Significant (MNR)
- Cultural Heritage Features
- Protected Property
- Cultural Heritage Resource
- Landfill - Active (MOE)
- Landfill - Closed (MOE)
- Petroleum Well (OGSR) 4
- Water Well (MOE) 5

- Non-participating Receptors 5
- Occupied
- Vacant
- Participating Noise Receptors 5
- Occupied
- Vacant

Notes

1. Coordinate System: NAD 1983 UTM Zone 17N).
2. Base features produced under license with the Ontario Ministry of Natural Resources © Queen's Printer for Ontario, 2011.
3. Orthimagery source: First Base Solutions, Date Spring 2010.
4. Petroleum Well source: © Ontario Oil, Gas and Salt Resource Library, 2010.
5. MOE Water well locations are approximate and have been positioned based on published UTM coordinates © Queen's Printer for Ontario, 2012.
6. Noise receptors are identified within 1500m of any wind turbine.

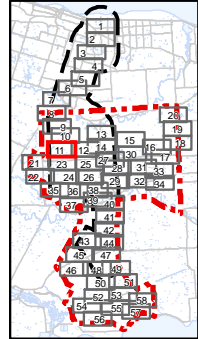

Client/Project
Niagara Region Wind Corporation

Figure No.
2.11

Title
Site Plan with Socio-Economic Features, Significant Natural Heritage Features and Water Bodies
Figure 2.11

April, 2013
160950269

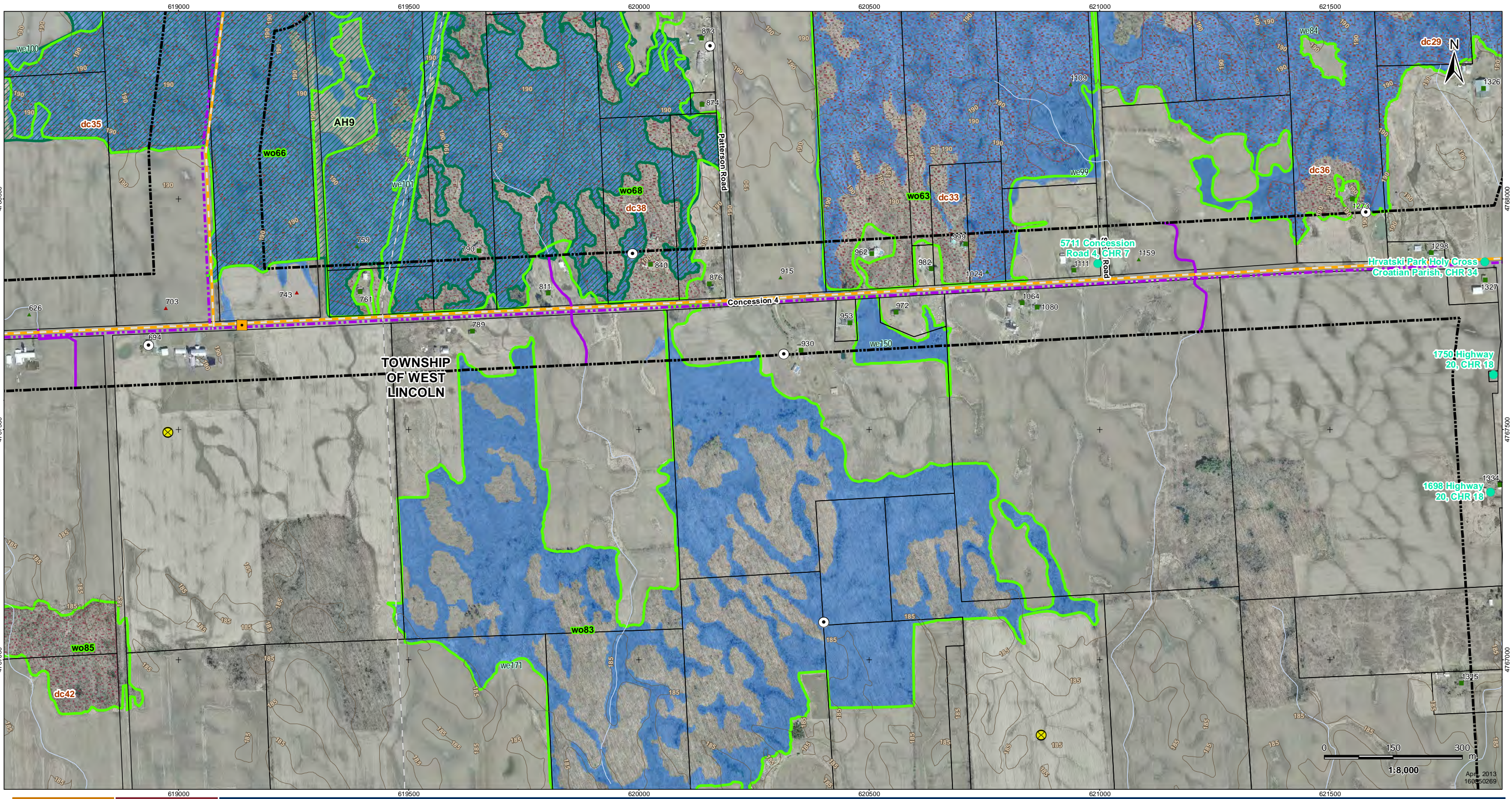

V:\1609\Active\160950269\planning\drawing\mxd\20130212_REA_Technical_Reports\160950269_Fig_02_Site_Plan_With_Socio_Eco_Natural_Features_Mapbook.mxd
 Revised: 2013-04-02 By: bcowper



Legend

- Project Study Area
- Interconnector Study Area
- 120m Zone of Investigation
- Proposed Project Components
- Proposed Turbine Location
- Turbine Blade Length
- Tap-in Location
- Transformer Substation Location
- Junction Box
- Proposed Culvert
- Preferred Transmission Line Route
- Alternate Transmission Line Route
- Temporary Laydown Area
- Collector Lines - Underground or Overhead
- Fibre Optic Line
- Potential Access Road
- Access Road 20m Construction Area
- Potential Construction Laydown Area
- Transformer Substation
- Existing Features
- Road
- Expressway / Highway
- Unopened Road Allowance
- Active Railway
- Abandoned Railway
- Existing Transmission Line
- Pipeline
- Topographic Contour (mAMSL)
- Watercourse (MNR)
- Waterbody (Stantec)
- Property Boundary
- Municipality Lower Tier
- Niagara Escarpment Plan Area (NEC)
- Greenbelt Natural Heritage System
- Conservation Areas (NPCA)
- Greenbelt Plan Area (MMAH)

- Snake Hibernacula
- Snake Hibernacula 30m Buffer
- Raptor Wintering Areas
- Deer Congregation Areas (MNR) (Generalized)
- Wetland Amphibian Breeding Habitat
- Woodland Amphibian Breeding Habitat
- Other Rare Vegetation Community
- Landbird Migratory Stopover
- Turtle Nesting Habitat/ Snapping Turtle Habitat
- Turtle Habitat 30m Buffer
- Turtle Wintering Area

- Woodland Communities
- Wetland Communities
- ANSI, Earth Science, Provincially Significant (MNR)
- ANSI, Life Science, Provincially Significant (MNR)
- Protected Property
- Cultural Heritage Resource
- Landfill - Active (MOE)
- Landfill - Closed (MOE)
- Petroleum Well (OGSR) 4
- Water Well (MOE) 5

- Occupied
- Vacant
- Occupied
- Vacant

Notes

1. Coordinate System: NAD 1983 UTM Zone 17N).
2. Base features produced under license with the Ontario Ministry of Natural Resources © Queen's Printer for Ontario, 2011.
3. Orthimagery source: First Base Solutions, Date Spring 2010.
4. Petroleum Well source: © Ontario Oil, Gas and Salt Resource Library, 2010.
5. MOE Water well locations are approximate and have been positioned based on published UTM coordinates © Queen's Printer for Ontario, 2012.
6. Noise receptors are identified within 1500m of any wind turbine.

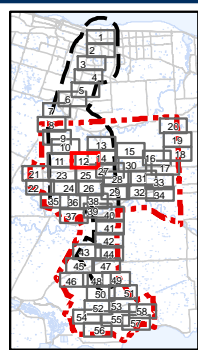

Client/Project
Niagara Region Wind Corporation

Figure No.
2.12

Title
Site Plan with Socio-Economic Features, Significant Natural Heritage Features and Water Bodies
Figure 2.12

1:8,000

April 2013
160950269

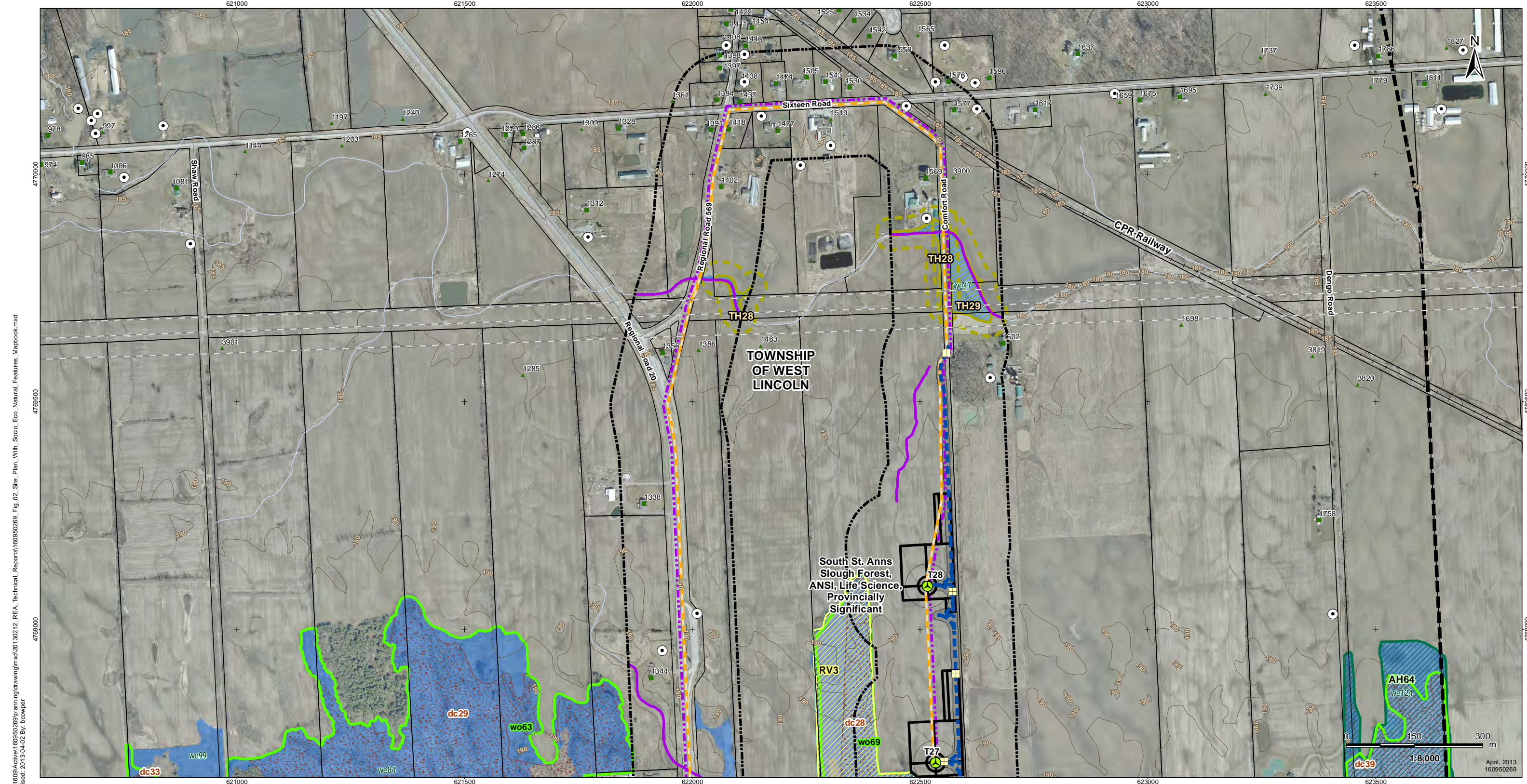

V:\01609\Archive\160950269\planning\drawing\mxd\20130212_REA_Technical_Reports\160950269_Fig_02_Site_Plan_With_Socio_Eco_Natural_Features_Mapbook.mxd
 Revised: 2013-04-02 By: bcowper



Legend

- Project Study Area
- Interconnector Study Area
- 120m Zone of Investigation
- Proposed Project Components
- Proposed Turbine Location
- Turbine Blade Length
- Tap-in Location
- Transformer Substation Location
- Junction Box
- Proposed Culvert
- Preferred Transmission Line Route
- Alternate Transmission Line Route
- Temporary Laydown Area
- Collector Lines - Underground or Overhead
- Fibre Optic Line
- Potential Access Road
- Access Road 20m Construction Area
- Potential Construction Laydown Area
- Transformer Substation
- Existing Features**
- Road
- Expressway / Highway
- Unopened Road Allowance
- Active Railway
- Abandoned Railway
- Existing Transmission Line
- Pipeline
- Topographic Contour (mAMSL)
- Watercourse (MNR)
- Waterbody (Stantec)
- Property Boundary
- Municipality Lower Tier
- Niagara Escarpment Plan Area (NEC)
- Greenbelt Natural Heritage System
- Conservation Areas (NPCA)
- Greenbelt Plan Area (MMAH)

- Significant Wildlife Habitat**
- Snake Hibernacula
- Snake Hibernacula 30m Buffer
- Raptor Wintering Areas
- Deer Congregation Areas (MNR) (Generalized)
- Wetland Amphibian Breeding Habitat
- Woodland Amphibian Breeding Habitat
- Other Rare Vegetation Community
- Landbird Migratory Stopover
- Turtle Nesting Habitat/ Snapping Turtle Habitat
- Turtle Habitat 30m Buffer
- Turtle Wintering Area
- Significant Natural Features**
- Woodland Communities
- Wetland Communities
- ANSI, Earth Science, Provincially Significant (MNR)
- ANSI, Life Science, Provincially Significant (MNR)
- Cultural Heritage Features**
- Protected Property
- Cultural Heritage Resource
- Landfill - Active (MOE)
- Landfill - Closed (MOE)
- Petroleum Well (OGSR) 4
- Water Well (MOE) 5

- Non-participating Receptors 5**
- Occupied
- Vacant
- Participating Noise Receptors 5**
- Occupied
- Vacant

Notes

1. Coordinate System: NAD 1983 UTM Zone 17N).
2. Base features produced under license with the Ontario Ministry of Natural Resources © Queen's Printer for Ontario, 2011.
3. Orthomage source: First Base Solutions, Date Spring 2010.
4. Petroleum Well source: © Ontario Oil, Gas and Salt Resource Library, 2010.
5. MOE Water well locations are approximate and have been positioned based on published UTM coordinates © Queen's Printer for Ontario, 2012.
6. Noise receptors are identified within 1500m of any wind turbine.

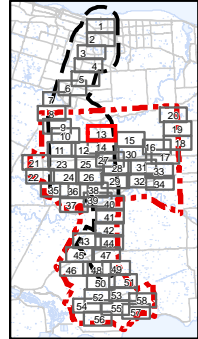

Client/Project
Niagara Region Wind Corporation

Figure No.
2.13

Title
Site Plan with Socio-Economic Features, Significant Natural Heritage Features and Water Bodies Figure 2.13

April, 2013
160950269

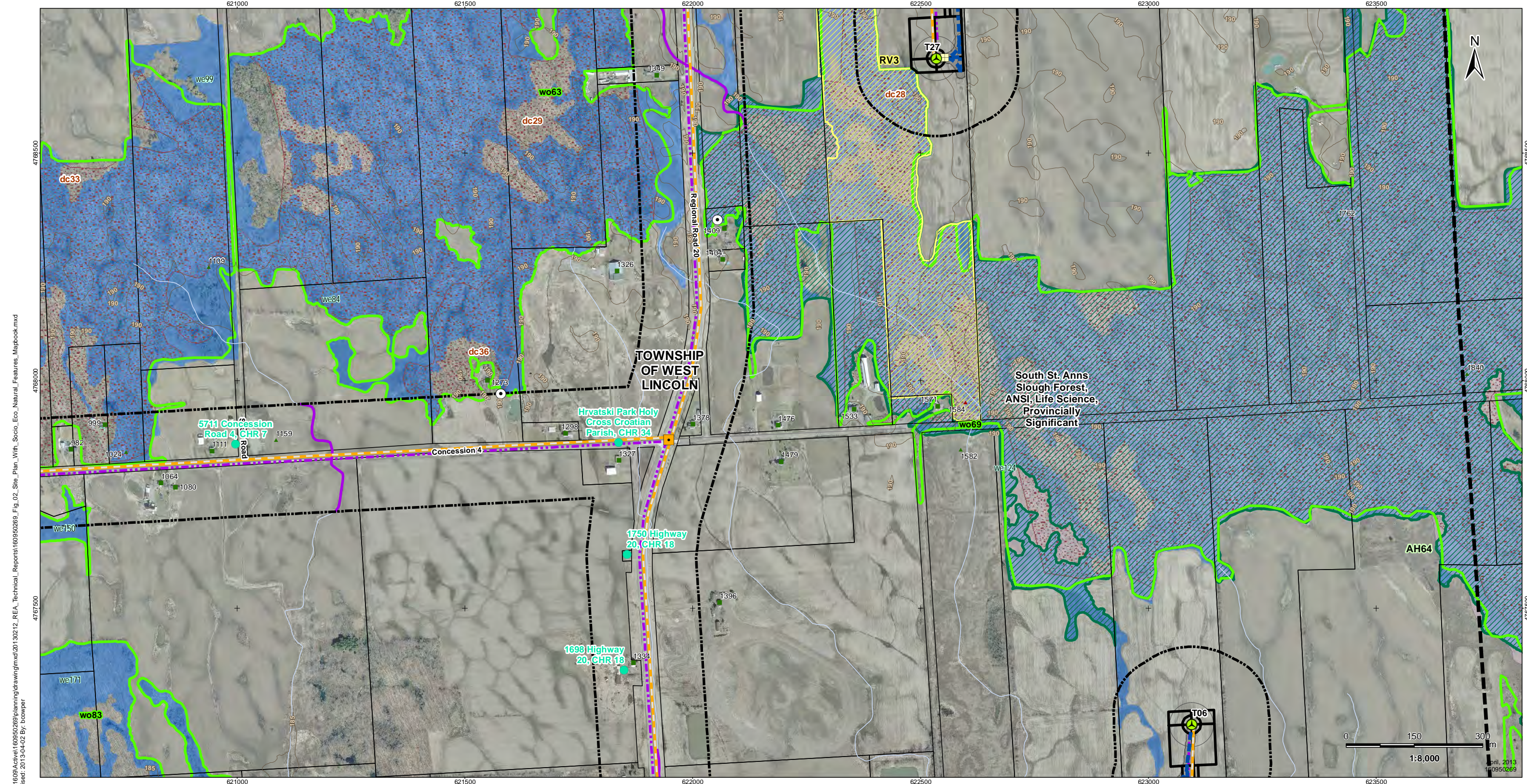

V:\01609\Active\160950269\planning\drawing\mxd\20130212_REA_Technical_Reports\160950269_Fig_02_Site_Plan_With_Socio_Eco_Natural_Features_Mapbook.mxd
 Revised: 2013-04-02 By: bcowper



Legend

- | | | | | | |
|---|--|--|---|---|--|
| <ul style="list-style-type: none"> Project Study Area Interconnector Study Area 120m Zone of Investigation Proposed Project Components Proposed Turbine Location Turbine Blade Length Tap-in Location Transformer Substation Location Junction Box Proposed Culvert Preferred Transmission Line Route Alternate Transmission Line Route | <ul style="list-style-type: none"> Temporary Laydown Area Collector Lines - Underground or Overhead Fibre Optic Line Potential Access Road Access Road 20m Construction Area Potential Construction Laydown Area Transformer Substation Existing Features Road Expressway / Highway Unopened Road Allowance Active Railway Abandoned Railway | <ul style="list-style-type: none"> Existing Transmission Line Pipeline Topographic Contour (mAMSL) Watercourse (MNR) Waterbody (Stantec) Property Boundary Municipality Lower Tier Niagara Escarpment Plan Area (NEC) Greenbelt Natural Heritage System Conservation Areas (NPCA) Greenbelt Plan Area (MMAH) | <ul style="list-style-type: none"> Snake Hibernacula Snake Hibernacula 30m Buffer Raptor Wintering Areas Deer Congregation Areas (MNR) (Generalized) Wetland Amphibian Breeding Habitat Woodland Amphibian Breeding Habitat Other Rare Vegetation Community Landbird Migratory Stopover Turtle Nesting Habitat/ Snapping Turtle Habitat Turtle Habitat 30m Buffer Turtle Wintering Area | <ul style="list-style-type: none"> Woodland Communities Wetland Communities ANSI, Earth Science, Provincially Significant (MNR) ANSI, Life Science, Provincially Significant (MNR) Protected Property Cultural Heritage Resource Landfill - Active (MOE) Landfill - Closed (MOE) Petroleum Well (OGSR) 4 Water Well (MOE) 5 | <ul style="list-style-type: none"> Non-participating Receptors 5 Occupied Vacant Participating Noise Receptors 5 Occupied Vacant |
|---|--|--|---|---|--|

Notes

1. Coordinate System: NAD 1983 UTM Zone 17N).
2. Base features produced under license with the Ontario Ministry of Natural Resources © Queen's Printer for Ontario, 2011.
3. Orthimagery source: First Base Solutions, Date Spring 2010.
4. Petroleum Well source: © Ontario Oil, Gas and Salt Resource Library, 2010.
5. MOE Water well locations are approximate and have been positioned based on published UTM coordinates © Queen's Printer for Ontario, 2012.
6. Noise receptors are identified within 1500m of any wind turbine.

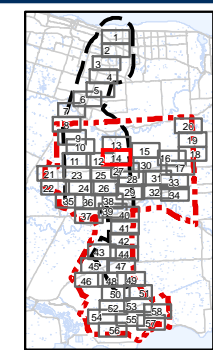

Client/Project
Niagara Region Wind Corporation

Figure No.
2.14

Title
Site Plan with Socio-Economic Features, Significant Natural Heritage Features and Water Bodies
Figure 2.14

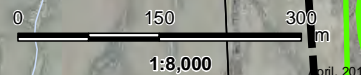

April, 2013
160950269

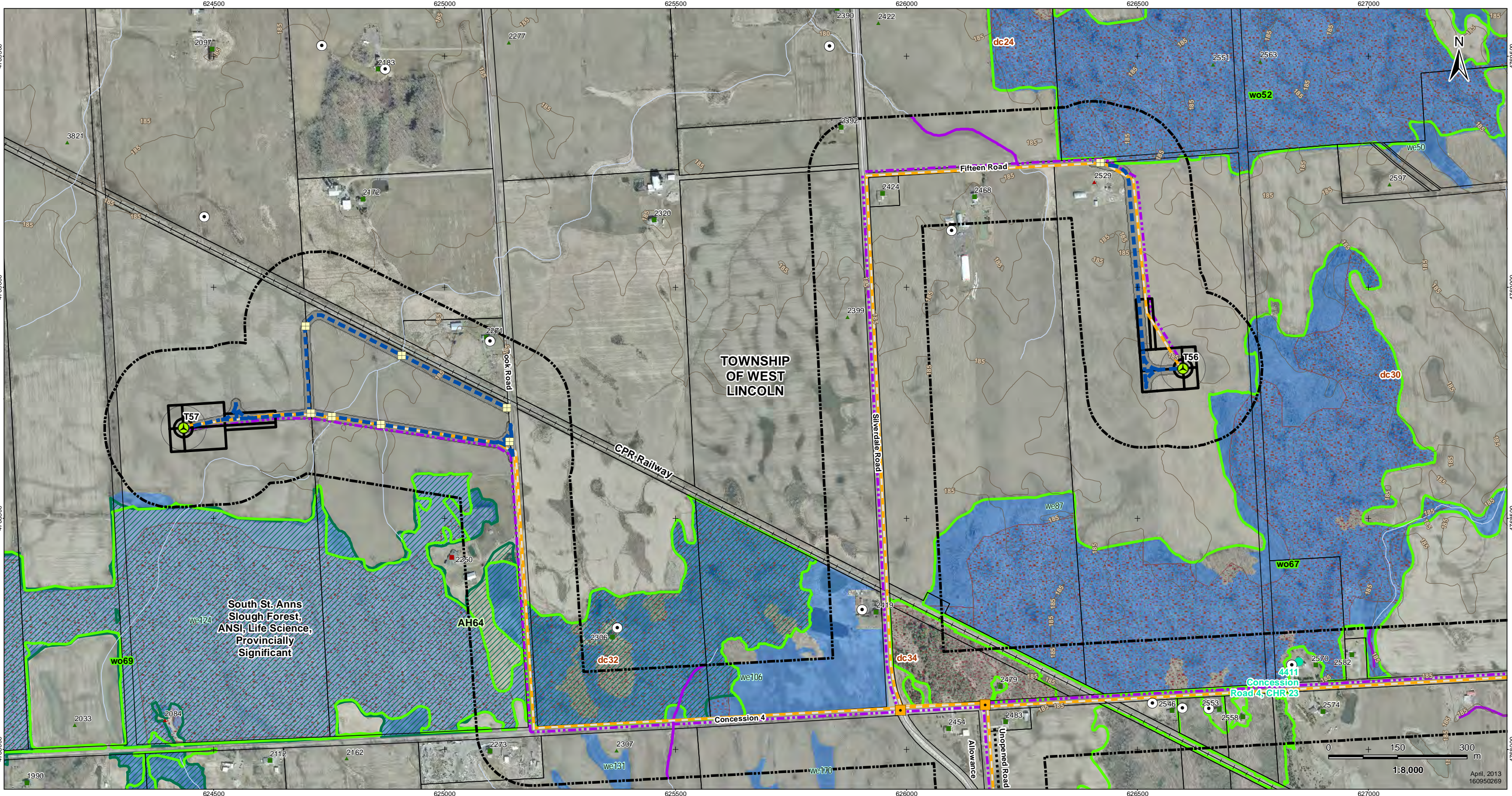

V:\1609\Active\160950269\planning\drawing\mxd\20130212_REA_Technical_Reports\160950269_Fig_02_Site_Plan_With_Socio_Eco_Natural_Features_Mapbook.mxd
 Revised: 2013-04-02 By: bcompw

624500 625000 625500 626000 626500 627000 4768000 4768500 4769000 4769500



Legend

- Project Study Area
- Interconnector Study Area
- 120m Zone of Investigation
- Proposed Project Components
- Proposed Turbine Location
- Turbine Blade Length
- Tap-in Location
- Transformer Substation Location
- Junction Box
- Proposed Culvert
- Preferred Transmission Line Route
- Alternate Transmission Line Route
- Temporary Laydown Area
- Collector Lines - Underground or Overhead
- Fibre Optic Line
- Potential Access Road
- Access Road 20m Construction Area
- Potential Construction Laydown Area
- Transformer Substation
- Existing Features**
- Road
- Expressway / Highway
- Unopened Road Allowance
- Active Railway
- Abandoned Railway
- Existing Transmission Line
- Pipeline
- Topographic Contour (mAMSL)
- Watercourse (MNR)
- Waterbody (Stantec)
- Property Boundary
- Municipality Lower Tier
- Niagara Escarpment Plan Area (NEC)
- Greenbelt Natural Heritage System
- Conservation Areas (NPCA)
- Greenbelt Plan Area (MMAH)

- Snake Hibernacula
- Snake Hibernacula 30m Buffer
- Raptor Wintering Areas
- Deer Congregation Areas (MNR) (Generalized)
- Wetland Amphibian Breeding Habitat
- Woodland Amphibian Breeding Habitat
- Other Rare Vegetation Community
- Landbird Migratory Stopover
- Turtle Nesting Habitat/ Snapping Turtle Habitat
- Turtle Habitat 30m Buffer
- Turtle Wintering Area

- Significant Natural Features
- Woodland Communities
- Wetland Communities
- ANSI, Earth Science, Provincially Significant (MNR)
- ANSI, Life Science, Provincially Significant (MNR)
- Cultural Heritage Features**
- Protected Property
- Cultural Heritage Resource
- Landfill - Active (MOE)
- Landfill - Closed (MOE)
- Petroleum Well (OGSR) 4
- Water Well (MOE) 5

- Non-participating Receptors 5**
- Occupied
- Vacant
- Participating Noise Receptors 5**
- Occupied
- Vacant

Notes

1. Coordinate System: NAD 1983 UTM Zone 17N).
2. Base features produced under license with the Ontario Ministry of Natural Resources © Queen's Printer for Ontario, 2011.
3. Orthoimagery source: First Base Solutions, Date Spring 2010.
4. Petroleum Well source: © Ontario Oil, Gas and Salt Resource Library, 2010.
5. MOE Water well locations are approximate and have been positioned based on published UTM coordinates © Queen's Printer for Ontario, 2012.
6. Noise receptors are identified within 1500m of any wind turbine.

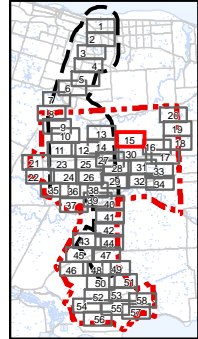

Client/Project
Niagara Region Wind Corporation

Figure No.
2.15

Title
Site Plan with Socio-Economic Features, Significant Natural Heritage Features and Water Bodies
Figure 2.15

April, 2013
160950269

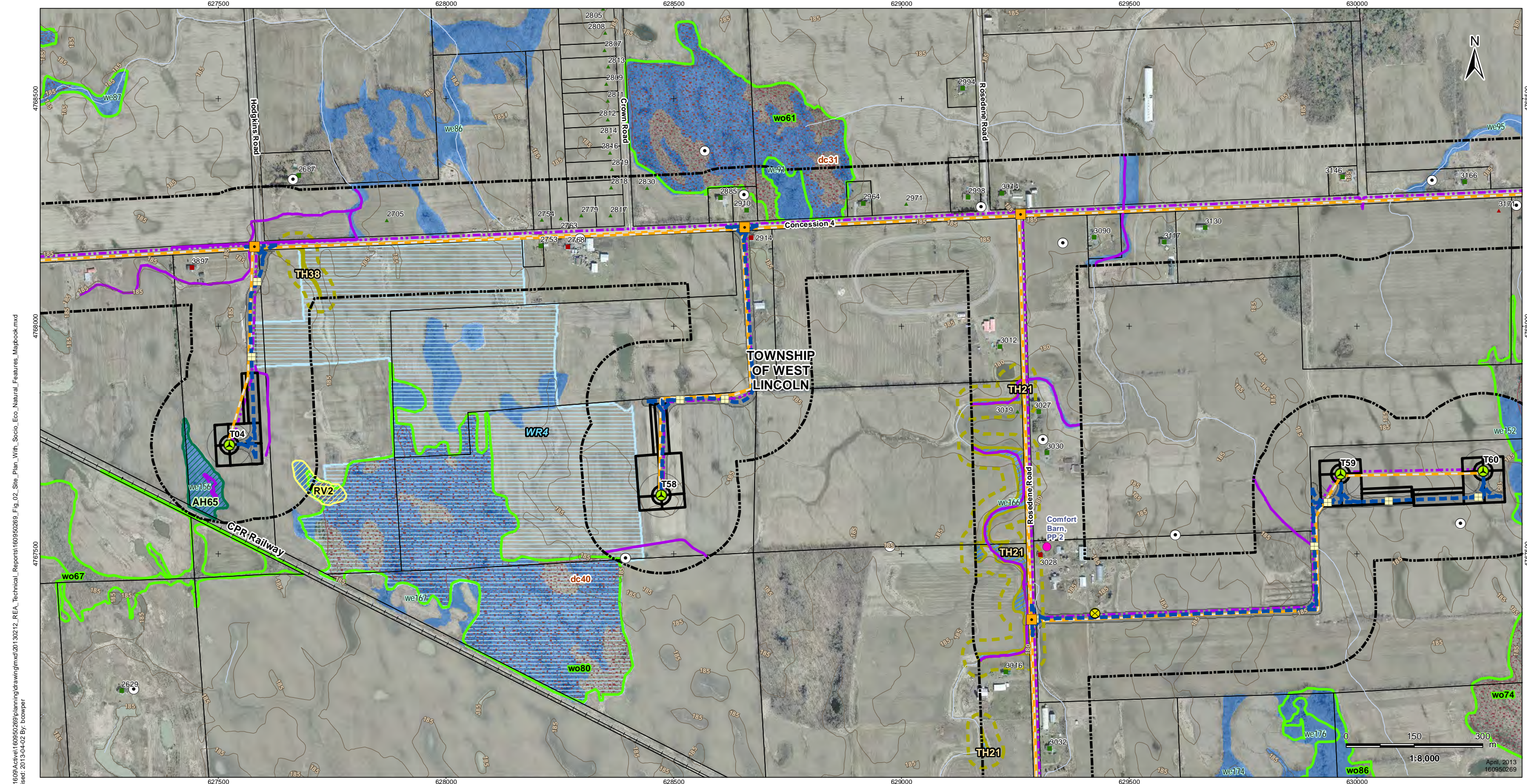

V:\01609\Active\160950269\planning\drawing\mxd\20130212_REA_Technical_Reports\160950269_Fig_02_Site_Plan_With_Socio_Eco_Natural_Features_Mapbook.mxd
 Revised: 2013-04-02 By: bcowper



Legend

- | | | | | | |
|---|--|--|--|---|--|
| <ul style="list-style-type: none"> Project Study Area Interconnector Study Area 120m Zone of Investigation Proposed Project Components Proposed Turbine Location Turbine Blade Length Tap-in Location Transformer Substation Location Junction Box Proposed Culvert Preferred Transmission Line Route Alternate Transmission Line Route | <ul style="list-style-type: none"> Temporary Laydown Area Collector Lines – Underground or Overhead Fibre Optic Line Potential Access Road Access Road 20m Construction Area Potential Construction Laydown Area Transformer Substation Existing Features Road Expressway / Highway Unopened Road Allowance Active Railway Abandoned Railway | <ul style="list-style-type: none"> Existing Transmission Line Pipeline Topographic Contour (mAMSL) Watercourse (MNR) Waterbody (Stantec) Property Boundary Municipality Lower Tier Niagara Escarpment Plan Area (NEC) Greenbelt Natural Heritage System Conservation Areas (NPCA) Greenbelt Plan Area (MMAH) | <ul style="list-style-type: none"> Significant Wildlife Habitat Snake Hibernacula Snake Hibernacula 30m Buffer Raptor Wintering Areas Deer Congregation Areas (MNR) (Generalized) Wetland Amphibian Breeding Habitat Woodland Amphibian Breeding Habitat Other Rare Vegetation Community Landbird Migratory Stopover Turtle Nesting Habitat/ Snapping Turtle Habitat Turtle Habitat 30m Buffer Turtle Wintering Area | <ul style="list-style-type: none"> Significant Natural Features Woodland Communities Wetland Communities ANSI, Earth Science, Provincially Significant (MNR) ANSI, Life Science, Provincially Significant (MNR) Cultural Heritage Features Protected Property Cultural Heritage Resource Landfill - Active (MOE) Landfill - Closed (MOE) Petroleum Well (OGSR) ⁴ Water Well (MOE) ⁵ | <ul style="list-style-type: none"> Non-participating Receptors ⁵ Occupied Vacant Participating Noise Receptors ⁵ Occupied Vacant |
|---|--|--|--|---|--|

Notes

1. Coordinate System: NAD 1983 UTM Zone 17N).
2. Base features produced under license with the Ontario Ministry of Natural Resources © Queen's Printer for Ontario, 2011.
3. Orthimagery source: First Base Solutions, Date Spring 2010.
4. Petroleum Well source: © Ontario Oil, Gas and Salt Resource Library, 2010.
5. MOE Water well locations are approximate and have been positioned based on published UTM coordinates © Queen's Printer for Ontario, 2012.
6. Noise receptors are identified within 1500m of any wind turbine.

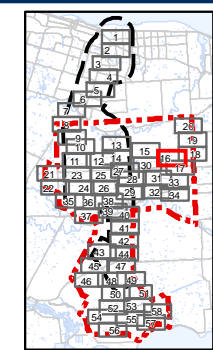

Client/Project
Niagara Region Wind Corporation

Figure No.
2.16

Title
Site Plan with Socio-Economic Features, Significant Natural Heritage Features and Water Bodies
Figure 2.16

V:\01609\Active\160950269\planning\drawing\20130212_REA_Technical_Reports\160950269_Fig_02_Site_Plan_With_Socio_Eco_Natural_Features_Mapbook.mxd
 Revised: 2013-04-18 By: bcowper

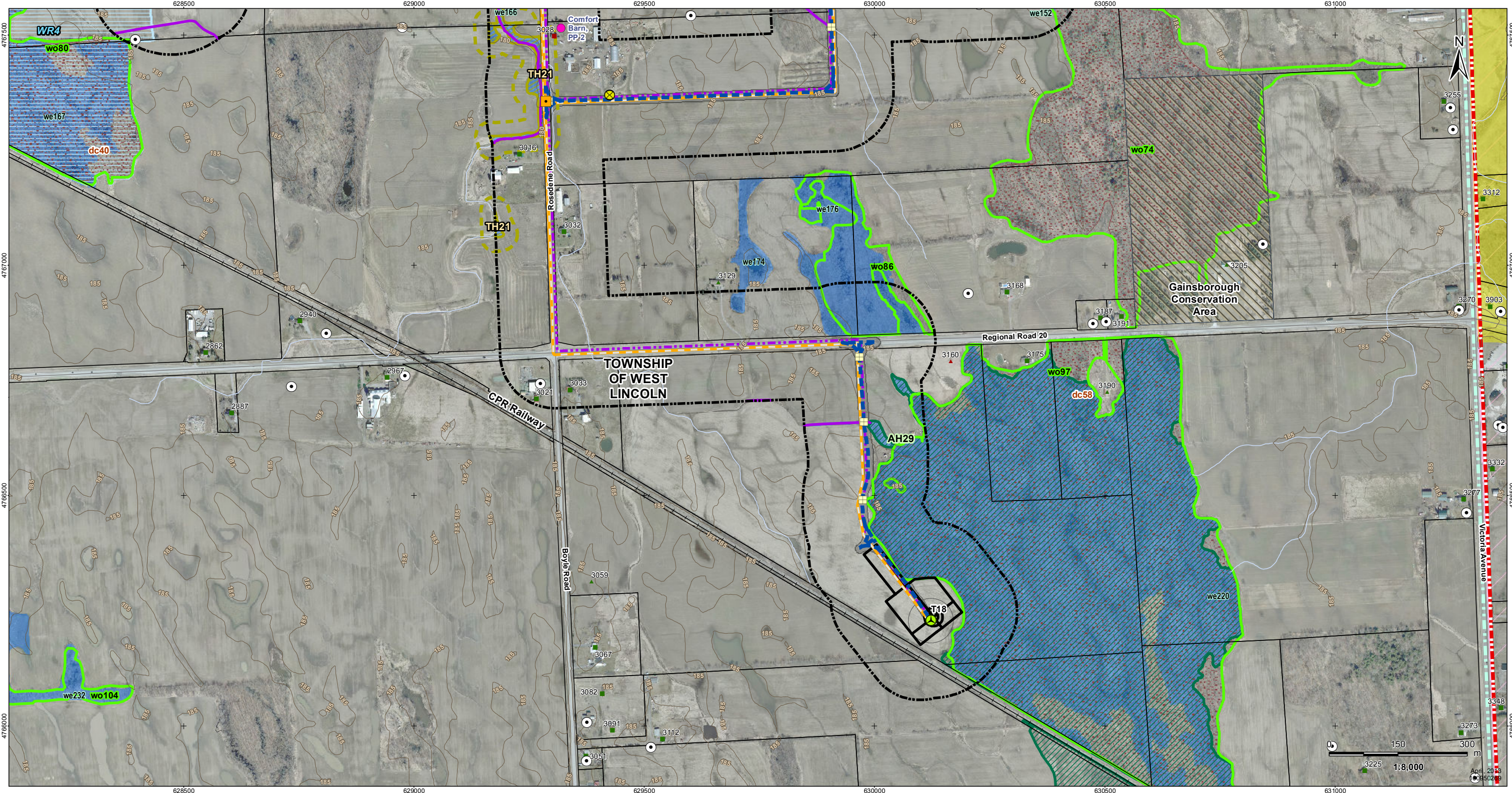

Legend

<ul style="list-style-type: none"> Project Study Area Interconnector Study Area 120m Zone of Investigation Proposed Project Components ● Proposed Turbine Location Turbine Blade Length ★ Tap-in Location ★ Transformer Substation Location ■ Junction Box Proposed Culvert Preferred Transmission Line Route Alternate Transmission Line Route 	<ul style="list-style-type: none"> Temporary Laydown Area Collector Lines – Underground or Overhead Fibre Optic Line Potential Access Road Access Road 20m Construction Area Potential Construction Laydown Area Transformer Substation Existing Features Road Expressway / Highway Unopened Road Allowance Active Railway Abandoned Railway 	<ul style="list-style-type: none"> Existing Transmission Line Pipeline Topographic Contour (mAMSLS) Watercourse (MNR) Waterbody (Stantec) Property Boundary Municipality Lower Tier Niagara Escarpment Plan Area (NEC) Greenbelt Natural Heritage System Conservation Areas (NPCA) Greenbelt Plan Area (MMAH) 	<ul style="list-style-type: none"> Significant Wildlife Habitat ● Snake Hibernacula Snake Hibernacula 30m Buffer Raptor Wintering Areas Deer Congregation Areas (MNR) (Generalized) Wetland Amphibian Breeding Habitat Woodland Amphibian Breeding Habitat Other Rare Vegetation Community Landbird Migratory Stopover Turtle Nesting Habitat/ Snapping Turtle Habitat Turtle Habitat 30m Buffer Turtle Wintering Area 	<ul style="list-style-type: none"> Significant Natural Features Woodland Communities Wetland Communities ANSI, Earth Science, Provincially Significant (MNR) ANSI, Life Science, Provincially Significant (MNR) Protected_Property_point ● Protected Property Cultural Heritage Resource ▼ Landfill - Active (MOE) ▼ Landfill - Closed (MOE) Petroleum Well (OGSR) ⁴ Water Well (MOE) ⁵ 	<ul style="list-style-type: none"> Non-participating Receptors ⁵ ▲ Occupied ▲ Vacant Participating Noise Receptors ⁵ ▲ Occupied ▲ Vacant
--	--	--	--	--	---

Client/Project
Niagara Region Wind Corporation

Figure No.
2.17

Title
Site Plan with Socio-Economic Features, Significant Natural Heritage Features and Water Bodies
Figure 2.17

- Notes**
1. Coordinate System: NAD 1983 UTM Zone 17N).
 2. Base features produced under license with the Ontario Ministry of Natural Resources © Queen's Printer for Ontario, 2011.
 3. Orthoimagery source: First Base Solutions, Date Spring 2010.
 4. Petroleum Well source: © Ontario Oil, Gas and Salt Resource Library, 2010.
 5. MOE Water well locations are approximate and have been positioned based on published UTM coordinates © Queen's Printer for Ontario, 2012.
 6. Noise receptors are identified within 1500m of any wind turbine.

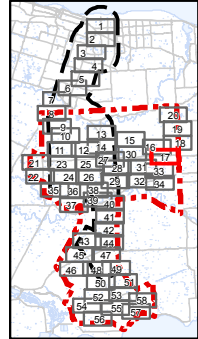

April 2013

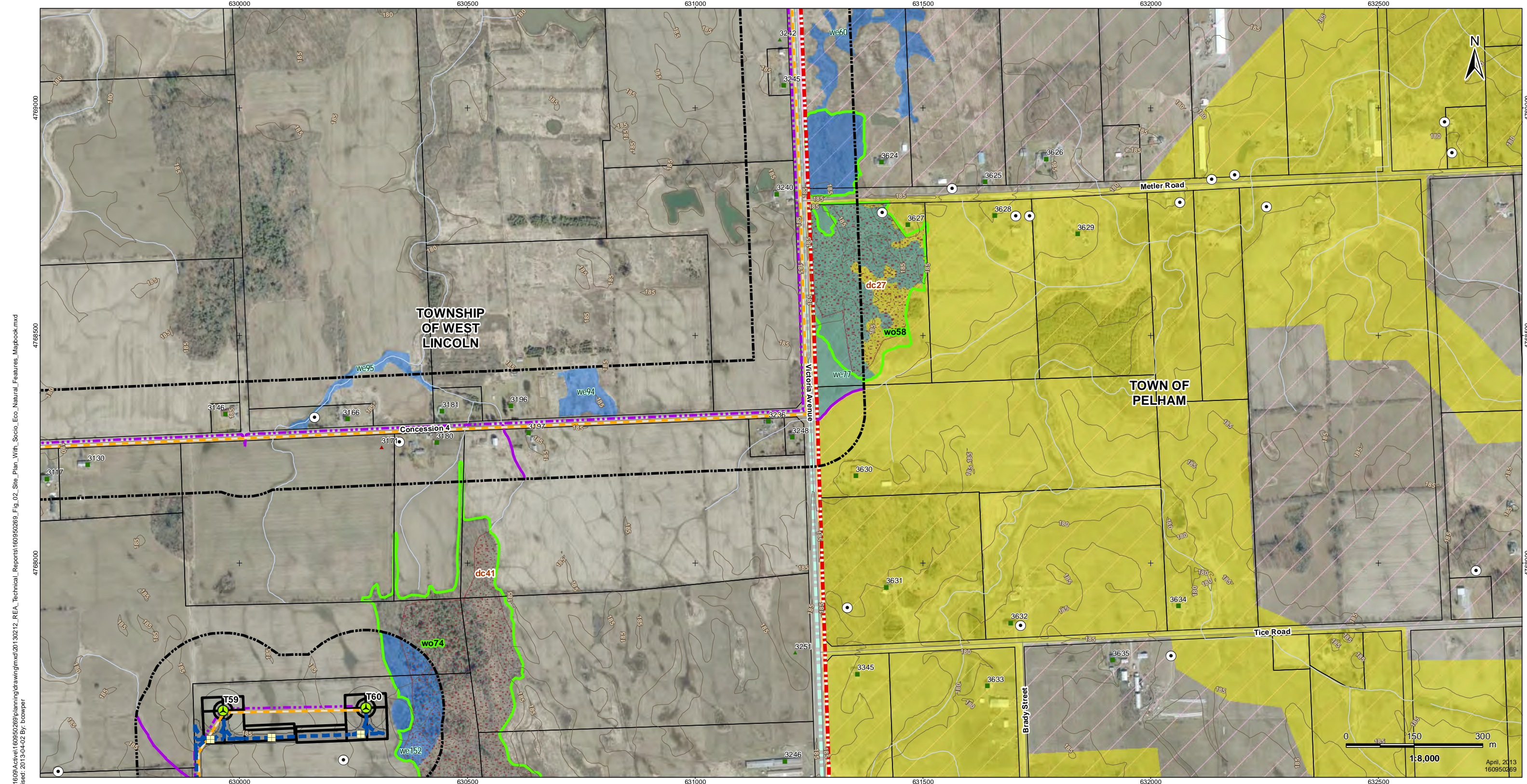

V:\01609\Active\160950269\planning\drawing\mxd\20130212_REA_Technical_Reports\160950269_Fig_02_Site_Plan_With_Socio_Eco_Natural_Features_Mapbook.mxd
 Revised: 2013-04-02 By: bcowper



Legend

- | | | | | | |
|---|--|--|--|---|--|
| <ul style="list-style-type: none"> Project Study Area Interconnector Study Area 120m Zone of Investigation Proposed Project Components Proposed Turbine Location Turbine Blade Length Tap-in Location Transformer Substation Location Junction Box Proposed Culvert Preferred Transmission Line Route Alternate Transmission Line Route | <ul style="list-style-type: none"> Temporary Laydown Area Collector Lines – Underground or Overhead Fibre Optic Line Potential Access Road Access Road 20m Construction Area Potential Construction Laydown Area Transformer Substation Existing Features Road Expressway / Highway Unopened Road Allowance Active Railway Abandoned Railway | <ul style="list-style-type: none"> Existing Transmission Line Pipeline Topographic Contour (mAMSL) Watercourse (MNR) Waterbody (Stantec) Property Boundary Municipality Lower Tier Niagara Escarpment Plan Area (NEC) Greenbelt Natural Heritage System Conservation Areas (NPCA) Greenbelt Plan Area (MMAH) | <ul style="list-style-type: none"> Significant Wildlife Habitat Snake Hibernacula Snake Hibernacula 30m Buffer Raptor Wintering Areas Deer Congregation Areas (MNR) (Generalized) Wetland Amphibian Breeding Habitat Woodland Amphibian Breeding Habitat Other Rare Vegetation Community Landbird Migratory Stopover Turtle Nesting Habitat/ Snapping Turtle Habitat Turtle Habitat 30m Buffer Turtle Wintering Area | <ul style="list-style-type: none"> Significant Natural Features Woodland Communities Wetland Communities ANSI, Earth Science, Provincially Significant (MNR) ANSI, Life Science, Provincially Significant (MNR) Cultural Heritage Features Protected Property Cultural Heritage Resource Landfill - Active (MOE) Landfill - Closed (MOE) Petroleum Well (OGSR) ⁴ Water Well (MOE) ⁵ | <ul style="list-style-type: none"> Non-participating Receptors ⁵ Occupied Vacant Participating Noise Receptors ⁵ Occupied Vacant |
|---|--|--|--|---|--|

Notes

1. Coordinate System: NAD 1983 UTM Zone 17N).
2. Base features produced under license with the Ontario Ministry of Natural Resources © Queen's Printer for Ontario, 2011.
3. Orthoimagery source: First Base Solutions, Date Spring 2010.
4. Petroleum Well source: © Ontario Oil, Gas and Salt Resource Library, 2010.
5. MOE Water well locations are approximate and have been positioned based on published UTM coordinates © Queen's Printer for Ontario, 2012.
6. Noise receptors are identified within 1500m of any wind turbine.

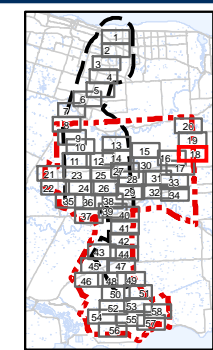

Client/Project
Niagara Region Wind Corporation

Figure No.
2.18

Title
Site Plan with Socio-Economic Features, Significant Natural Heritage Features and Water Bodies
Figure 2.18

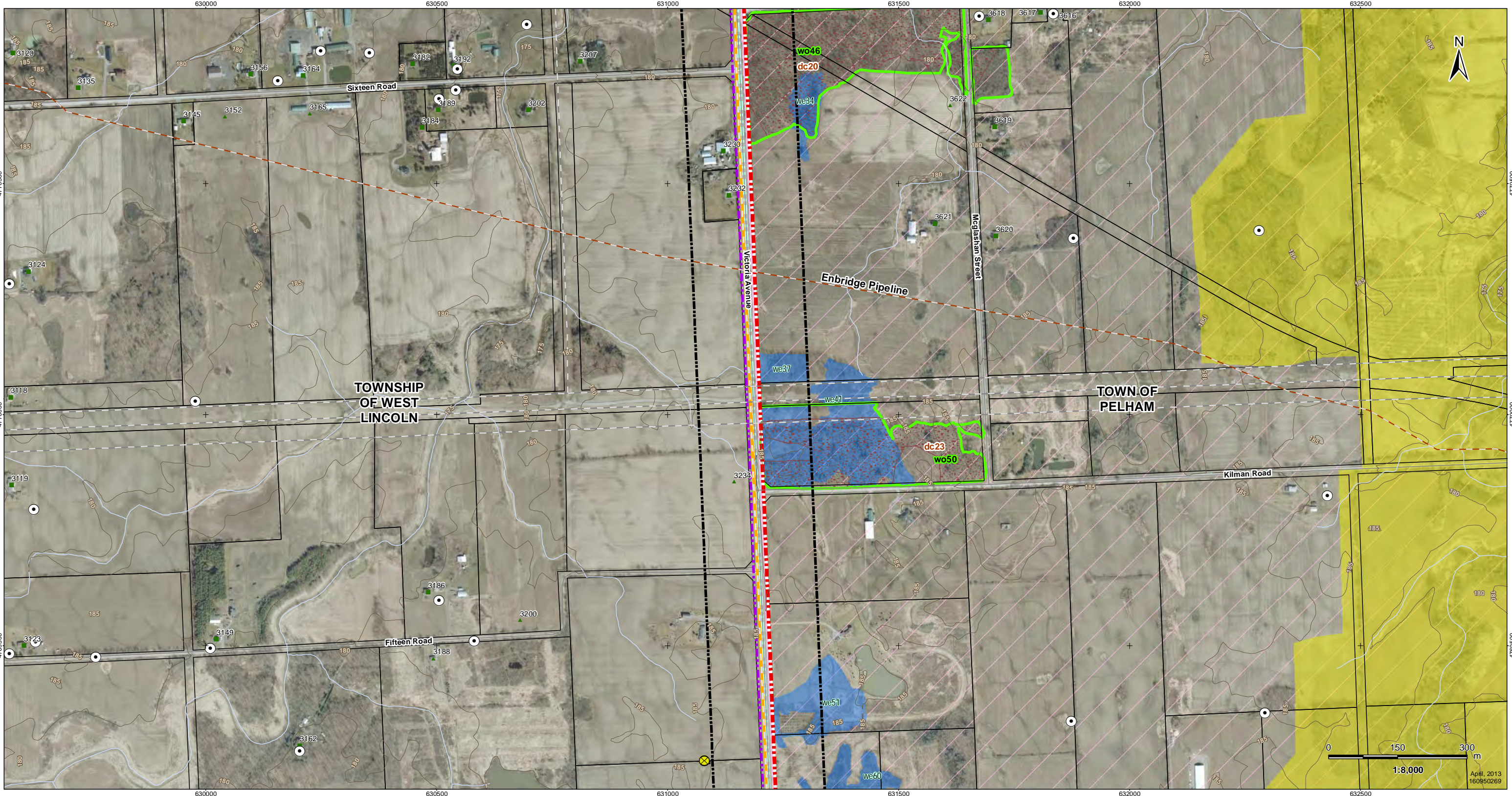

V:\01609\Active\160950269\planning\drawing\mxd\20130212_REA_Technical_Reports\160950269_Fig_02_Site_Plan_With_Socio_Eco_Natural_Features_Mapbook.mxd
 Revised: 2013-04-02 By: bcowper



Legend

<ul style="list-style-type: none"> Project Study Area Interconnector Study Area 120m Zone of Investigation Proposed Project Components Proposed Turbine Location Turbine Blade Length Tap-in Location Transformer Substation Location Junction Box Proposed Culvert Preferred Transmission Line Route Alternate Transmission Line Route 	<ul style="list-style-type: none"> Temporary Laydown Area Collector Lines - Underground or Overhead Fibre Optic Line Potential Access Road Access Road 20m Construction Area Potential Construction Laydown Area Transformer Substation Existing Features Road Expressway / Highway Unopened Road Allowance Active Railway Abandoned Railway 	<ul style="list-style-type: none"> Existing Transmission Line Pipeline Topographic Contour (mAMSL) Watercourse (MNR) Waterbody (Stantec) Property Boundary Municipality Lower Tier Niagara Escarpment Plan Area (NEC) Greenbelt Natural Heritage System Conservation Areas (NPCA) Greenbelt Plan Area (MMAH) 	<ul style="list-style-type: none"> Significant Wildlife Habitat Snake Hibernacula Snake Hibernacula 30m Buffer Raptor Wintering Areas Deer Congregation Areas (MNR) (Generalized) Wetland Amphibian Breeding Habitat Woodland Amphibian Breeding Habitat Other Rare Vegetation Community Landbird Migratory Stopover Turtle Nesting Habitat/ Snapping Turtle Habitat Turtle Habitat 30m Buffer Turtle Wintering Area
<ul style="list-style-type: none"> Significant Natural Features Woodland Communities Wetland Communities ANSI, Earth Science, Provincially Significant (MNR) ANSI, Life Science, Provincially Significant (MNR) Cultural Heritage Features Protected Property Cultural Heritage Resource Landfill - Active (MOE) Landfill - Closed (MOE) Petroleum Well (OGSR) 4 Water Well (MOE) 5 			
<ul style="list-style-type: none"> Non-participating Receptors 5 Occupied Vacant Participating Noise Receptors 5 Occupied Vacant 			

Notes

1. Coordinate System: NAD 1983 UTM Zone 17N).
2. Base features produced under license with the Ontario Ministry of Natural Resources © Queen's Printer for Ontario, 2011.
3. Orthimagery source: First Base Solutions, Date Spring 2010.
4. Petroleum Well source: © Ontario Oil, Gas and Salt Resource Library, 2010.
5. MOE Water well locations are approximate and have been positioned based on published UTM coordinates © Queen's Printer for Ontario, 2012.
6. Noise receptors are identified within 1500m of any wind turbine.

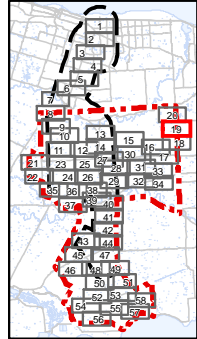

Client/Project
Niagara Region Wind Corporation

Figure No.
2.19

Title
Site Plan with Socio-Economic Features, Significant Natural Heritage Features and Water Bodies
Figure 2.19

April, 2013
160950269

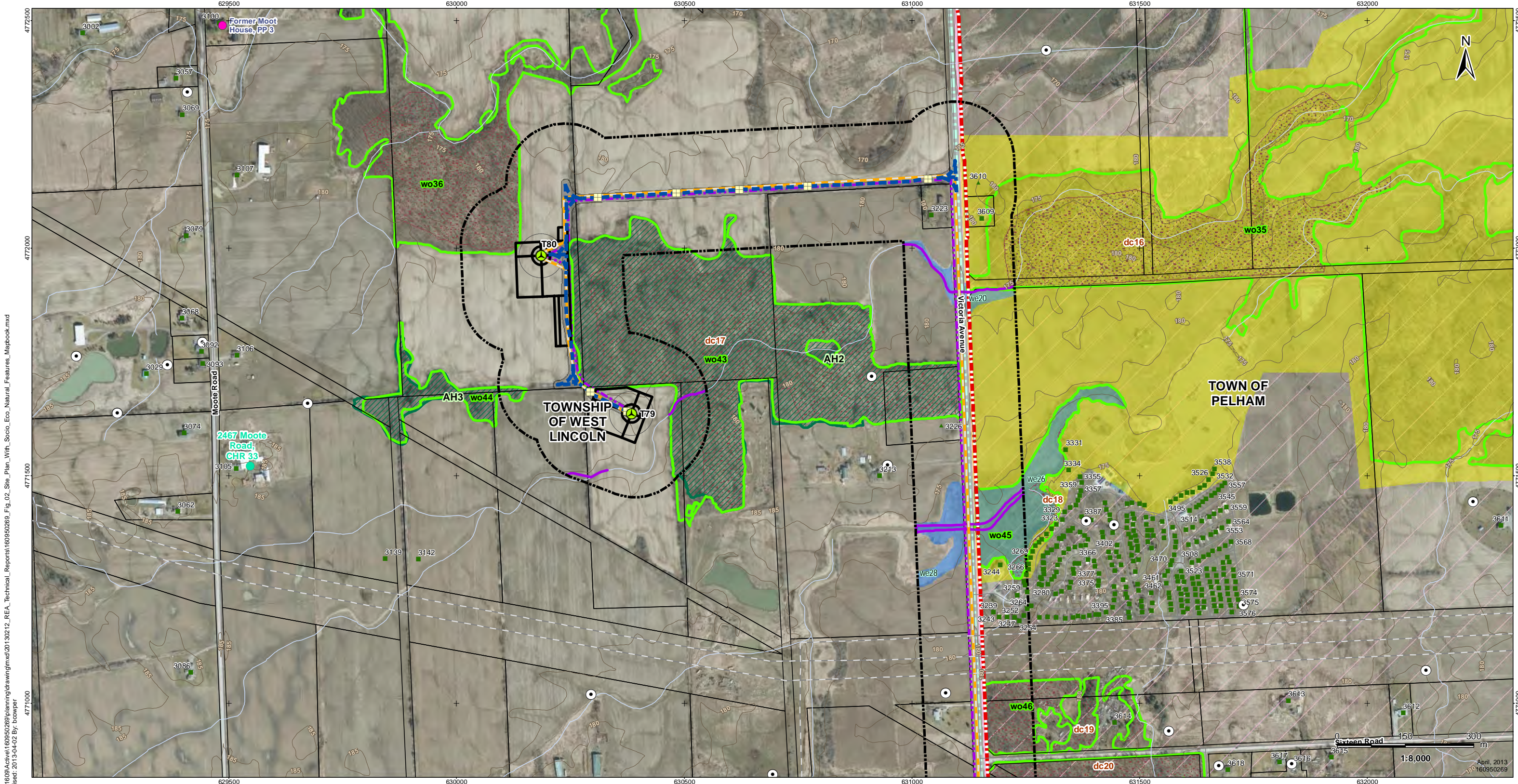

V:\01609\Active\160950269\planning\drawing\mxd\20130212_REA_Technical_Reports\160950269_Fig_02_Site_Plan_With_Socio_Eco_Natural_Features_Mapbook.mxd
 Revised: 2013-04-02 By: bcowper



Legend

- Project Study Area
- Interconnector Study Area
- 120m Zone of Investigation
- Proposed Project Components
- Proposed Turbine Location
- Turbine Blade Length
- Tap-in Location
- Transformer Substation Location
- Junction Box
- Proposed Culvert
- Preferred Transmission Line Route
- Alternate Transmission Line Route
- Temporary Laydown Area
- Collector Lines - Underground or Overhead
- Fibre Optic Line
- Potential Access Road
- Access Road 20m Construction Area
- Potential Construction Laydown Area
- Transformer Substation
- Existing Features
- Road
- Expressway / Highway
- Unopened Road Allowance
- Active Railway
- Abandoned Railway
- Existing Transmission Line
- Pipeline
- Topographic Contour (mAMSLL)
- Watercourse (MNR)
- Waterbody (Stantec)
- Property Boundary
- Municipality Lower Tier
- Niagara Escarpment Plan Area (NEC)
- Greenbelt Natural Heritage System
- Conservation Areas (NPCA)
- Greenbelt Plan Area (MMAH)

- Snake Hibernacula
- Snake Hibernacula 30m Buffer
- Raptor Wintering Areas
- Deer Congregation Areas (MNR) (Generalized)
- Wetland Amphibian Breeding Habitat
- Woodland Amphibian Breeding Habitat
- Other Rare Vegetation Community
- Landbird Migratory Stopover
- Turtle Nesting Habitat/ Snapping Turtle Habitat
- Turtle Habitat 30m Buffer
- Turtle Wintering Area

- Significant Natural Features
- Woodland Communities
- Wetland Communities
- ANSI, Earth Science, Provincially Significant (MNR)
- ANSI, Life Science, Provincially Significant (MNR)
- Cultural Heritage Features
- Protected Property
- Cultural Heritage Resource
- Landfill - Active (MOE)
- Landfill - Closed (MOE)
- Petroleum Well (OGSR) 4
- Water Well (MOE) 5

- Non-participating Receptors 5
- Occupied
- Vacant
- Participating Noise Receptors 5
- Occupied
- Vacant

Notes

1. Coordinate System: NAD 1983 UTM Zone 17N).
2. Base features produced under license with the Ontario Ministry of Natural Resources © Queen's Printer for Ontario, 2011.
3. Orthimagery source: First Base Solutions, Date Spring 2010.
4. Petroleum Well source: © Ontario Oil, Gas and Salt Resource Library, 2010.
5. MOE Water well locations are approximate and have been positioned based on published UTM coordinates © Queen's Printer for Ontario, 2012.
6. Noise receptors are identified within 1500m of any wind turbine.

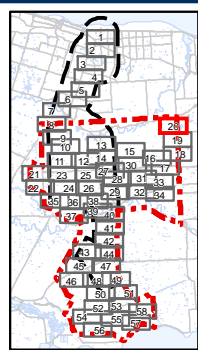

Client/Project
Niagara Region Wind Corporation

Figure No.
2.20

Title
Site Plan with Socio-Economic Features, Significant Natural Heritage Features and Water Bodies
Figure 2.20

Scale: 1:8,000
April, 2013
160950269

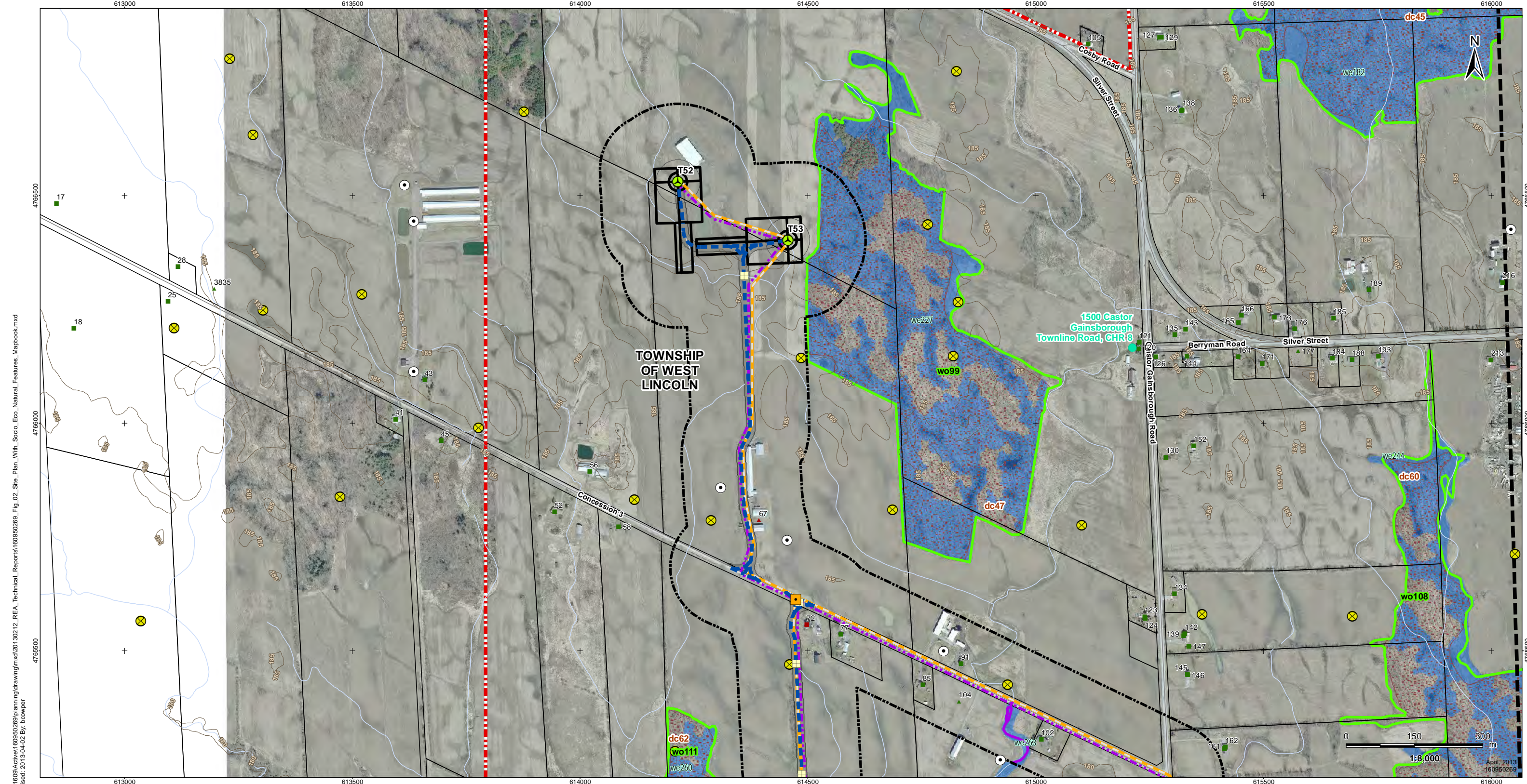

V:\01609\Active\160950269\planning\drawing\mxd\20130212_REA_Technical_Reports\160950269_Fig_02_Site_Plan_With_Socio_Eco_Natural_Features_Mapbook.mxd
 Revised: 2013-04-02 By: bcowper



Legend

- | | | | | | |
|---|--|---|--|---|--|
| <ul style="list-style-type: none"> Project Study Area Interconnector Study Area 120m Zone of Investigation Proposed Project Components Proposed Turbine Location Turbine Blade Length Tap-in Location Transformer Substation Location Junction Box Proposed Culvert Preferred Transmission Line Route Alternate Transmission Line Route | <ul style="list-style-type: none"> Temporary Laydown Area Collector Lines - Underground or Overhead Fibre Optic Line Potential Access Road Access Road 20m Construction Area Potential Construction Laydown Area Transformer Substation Existing Features Road Expressway / Highway Unopened Road Allowance Active Railway Abandoned Railway | <ul style="list-style-type: none"> Existing Transmission Line Pipeline Topographic Contour (mAMSLL) Watercourse (MNR) Waterbody (Stantec) Property Boundary Municipality Lower Tier Niagara Escarpment Plan Area (NEC) Greenbelt Natural Heritage System Conservation Areas (NPCA) Greenbelt Plan Area (MMAH) | <ul style="list-style-type: none"> Significant Wildlife Habitat Snake Hibernacula Snake Hibernacula 30m Buffer Raptor Wintering Areas Deer Congregation Areas (MNR) (Generalized) Wetland Amphibian Breeding Habitat Woodland Amphibian Breeding Habitat Other Rare Vegetation Community Landbird Migratory Stopover Turtle Nesting Habitat/ Snapping Turtle Habitat Turtle Habitat 30m Buffer Turtle Wintering Area | <ul style="list-style-type: none"> Significant Natural Features Woodland Communities Wetland Communities ANSI, Earth Science, Provincially Significant (MNR) ANSI, Life Science, Provincially Significant (MNR) Cultural Heritage Features Protected Property Cultural Heritage Resource Landfill - Active (MOE) Landfill - Closed (MOE) Petroleum Well (OGSR) 4 Water Well (MOE) 5 | <ul style="list-style-type: none"> Non-participating Receptors 5 Occupied Vacant Participating Noise Receptors 5 Occupied Vacant |
|---|--|---|--|---|--|

Notes

1. Coordinate System: NAD 1983 UTM Zone 17N).
2. Base features produced under license with the Ontario Ministry of Natural Resources © Queen's Printer for Ontario, 2011.
3. Orthoimagery source: First Base Solutions, Date Spring 2010.
4. Petroleum Well source: © Ontario Oil, Gas and Salt Resource Library, 2010.
5. MOE Water well locations are approximate and have been positioned based on published UTM coordinates © Queen's Printer for Ontario, 2012.
6. Noise receptors are identified within 1500m of any wind turbine.

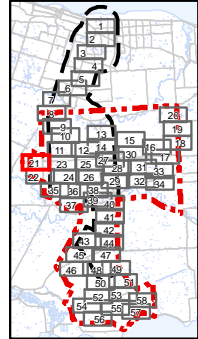

Client/Project
Niagara Region Wind Corporation

Figure No.
2.21

Title
Site Plan with Socio-Economic Features, Significant Natural Heritage Features and Water Bodies Figure 2.21

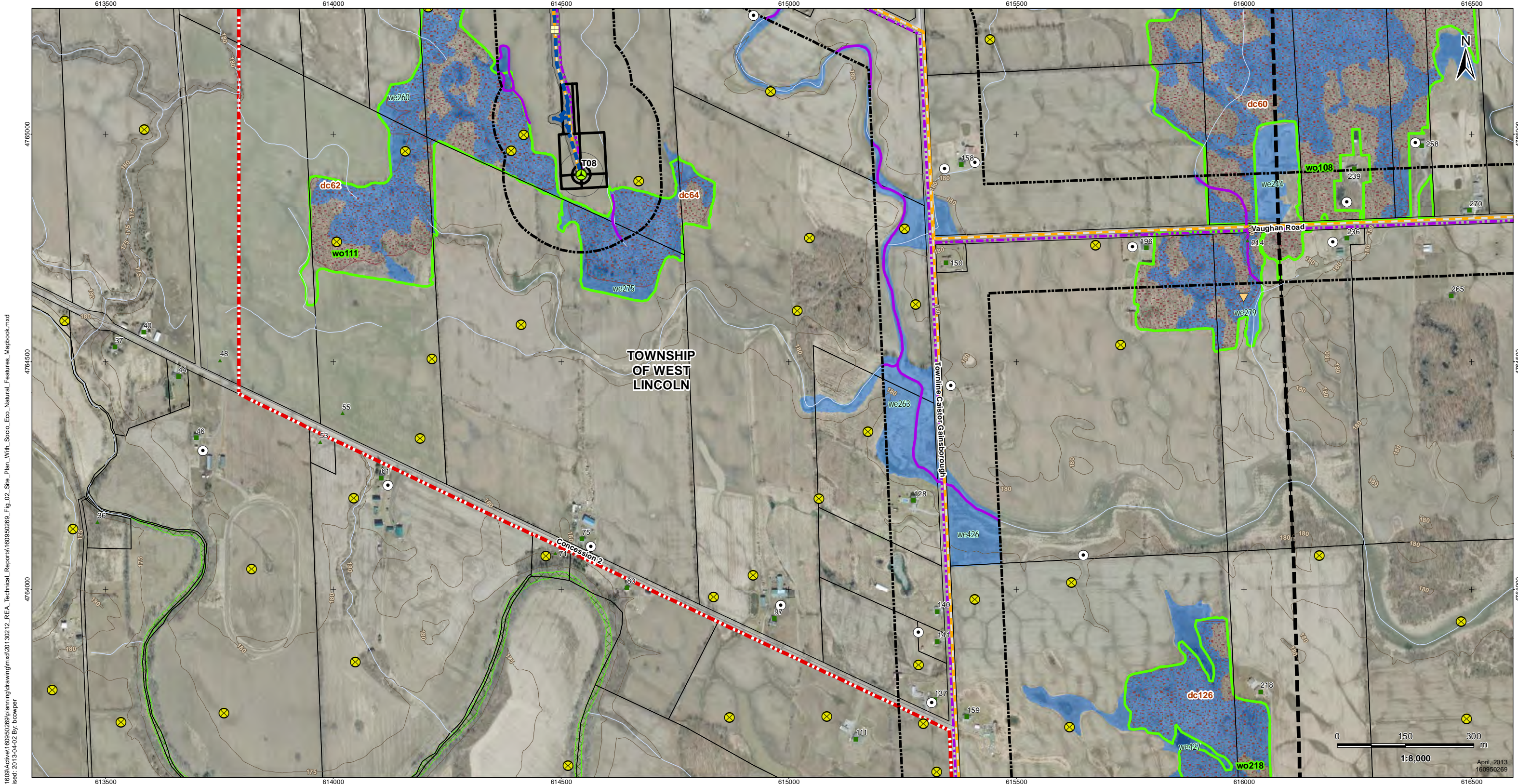

V:\01609\Active\160950269\planning\drawing\mxd\20130212_REA_Technical_Reports\160950269_Fig_02_Site_Plan_With_Socio_Eco_Natural_Features_Mapbook.mxd
 Revised: 2013-04-02 By: bcowper



Legend

- | | | | | | |
|---|--|--|--|---|--|
| <ul style="list-style-type: none"> Project Study Area Interconnector Study Area 120m Zone of Investigation Proposed Project Components Proposed Turbine Location Turbine Blade Length Tap-in Location Transformer Substation Location Junction Box Proposed Culvert Preferred Transmission Line Route Alternate Transmission Line Route | <ul style="list-style-type: none"> Temporary Laydown Area Collector Lines – Underground or Overhead Fibre Optic Line Potential Access Road Access Road 20m Construction Area Potential Construction Laydown Area Transformer Substation Existing Features Road Expressway / Highway Unopened Road Allowance Active Railway Abandoned Railway | <ul style="list-style-type: none"> Existing Transmission Line Pipeline Topographic Contour (mAMSL) Watercourse (MNR) Waterbody (Stantec) Property Boundary Municipality Lower Tier Niagara Escarpment Plan Area (NEC) Greenbelt Natural Heritage System Conservation Areas (NPCA) Greenbelt Plan Area (MMAH) | <ul style="list-style-type: none"> Significant Wildlife Habitat Snake Hibernacula Snake Hibernacula 30m Buffer Raptor Wintering Areas Deer Congregation Areas (MNR) (Generalized) Wetland Amphibian Breeding Habitat Woodland Amphibian Breeding Habitat Other Rare Vegetation Community Landbird Migratory Stopover Turtle Nesting Habitat/ Snapping Turtle Habitat Turtle Habitat 30m Buffer Turtle Wintering Area | <ul style="list-style-type: none"> Significant Natural Features Woodland Communities Wetland Communities ANSI, Earth Science, Provincially Significant (MNR) ANSI, Life Science, Provincially Significant (MNR) Cultural Heritage Features Protected Property Cultural Heritage Resource Landfill - Active (MOE) Landfill - Closed (MOE) Petroleum Well (OGSR) ⁴ Water Well (MOE) ⁵ | <ul style="list-style-type: none"> Non-participating Receptors ⁵ Occupied Vacant Participating Noise Receptors ⁵ Occupied Vacant |
|---|--|--|--|---|--|

Notes

1. Coordinate System: NAD 1983 UTM Zone 17N).
2. Base features produced under license with the Ontario Ministry of Natural Resources © Queen's Printer for Ontario, 2011.
3. Orthoimagery source: First Base Solutions, Date Spring 2010.
4. Petroleum Well source: © Ontario Oil, Gas and Salt Resource Library, 2010.
5. MOE Water well locations are approximate and have been positioned based on published UTM coordinates © Queen's Printer for Ontario, 2012.
6. Noise receptors are identified within 1500m of any wind turbine.

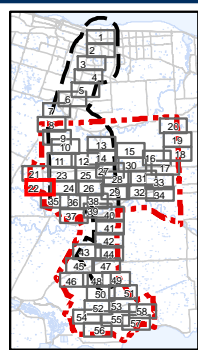

Client/Project
Niagara Region Wind Corporation

Figure No.
2.22

Title
Site Plan with Socio-Economic Features, Significant Natural Heritage Features and Water Bodies
Figure 2.22

April, 2013
160950269

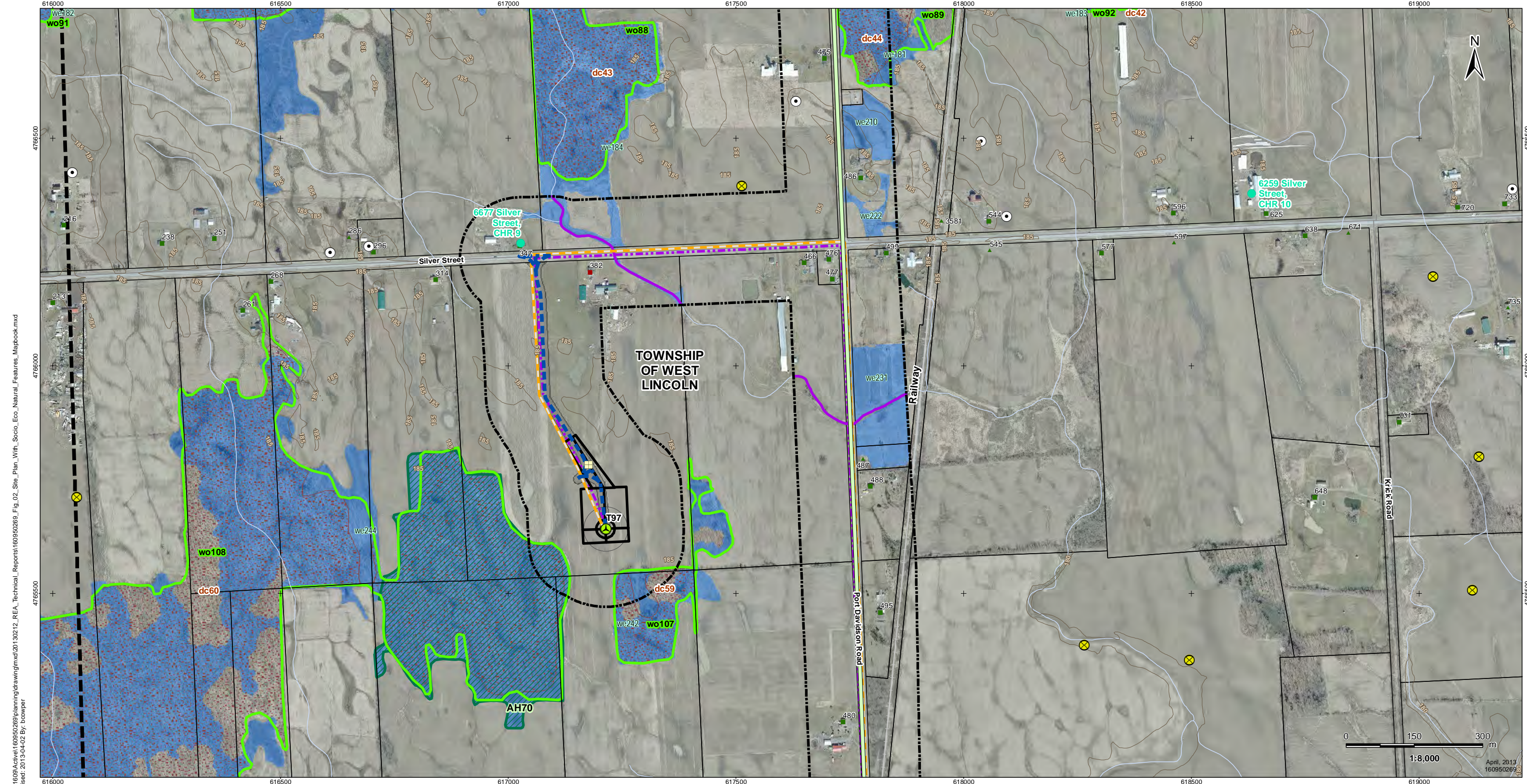

V:\1609\Active\160950269\planning\drawing\mxd\20130212_REA_Technical_Reports\160950269_Fig_02_Site_Plan_With_Socio_Eco_Natural_Features_Mapbook.mxd
 Revised: 2013-04-02 By: bcowper



Legend

- | | | | | | |
|---|--|--|--|--|--|
| <ul style="list-style-type: none"> Project Study Area Interconnector Study Area 120m Zone of Investigation Proposed Project Components Proposed Turbine Location Turbine Blade Length Tap-in Location Transformer Substation Location Junction Box Proposed Culvert Preferred Transmission Line Route Alternate Transmission Line Route | <ul style="list-style-type: none"> Temporary Laydown Area Collector Lines – Underground or Overhead Fibre Optic Line Potential Access Road Access Road 20m Construction Area Potential Construction Laydown Area Transformer Substation Existing Features Road Expressway / Highway Unopened Road Allowance Active Railway Abandoned Railway | <ul style="list-style-type: none"> Existing Transmission Line Pipeline Topographic Contour (mAMSL) Watercourse (MNR) Waterbody (Stantec) Property Boundary Municipality Lower Tier Niagara Escarpment Plan Area (NEC) Greenbelt Natural Heritage System Conservation Areas (NPCA) Greenbelt Plan Area (MMAH) | <ul style="list-style-type: none"> Significant Wildlife Habitat Snake Hibernacula Snake Hibernacula 30m Buffer Raptor Wintering Areas Deer Congregation Areas (MNR) (Generalized) Wetland Amphibian Breeding Habitat Woodland Amphibian Breeding Habitat Other Rare Vegetation Community Landbird Migratory Stopover Turtle Nesting Habitat/ Snapping Turtle Habitat Turtle Habitat 30m Buffer Turtle Wintering Area | <ul style="list-style-type: none"> Significant Natural Features Woodland Communities Wetland Communities ANSI, Earth Science, Provincially Significant (MNR) ANSI, Life Science, Provincially Significant (MNR) Cultural Heritage Features Protected Property Cultural Heritage Resource | <ul style="list-style-type: none"> Non-participating Receptors ⁵ Occupied Vacant Participating Noise Receptors ⁵ Occupied Vacant |
|---|--|--|--|--|--|

Notes

1. Coordinate System: NAD 1983 UTM Zone 17N).
2. Base features produced under license with the Ontario Ministry of Natural Resources © Queen's Printer for Ontario, 2011.
3. Orthimagery source: First Base Solutions, Date Spring 2010.
4. Petroleum Well source: © Ontario Oil, Gas and Salt Resource Library, 2010.
5. MOE Water well locations are approximate and have been positioned based on published UTM coordinates © Queen's Printer for Ontario, 2012.
6. Noise receptors are identified within 1500m of any wind turbine.

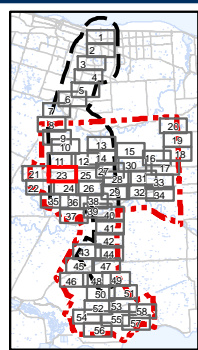

Client/Project
Niagara Region Wind Corporation

Figure No.
2.23

Title
Site Plan with Socio-Economic Features, Significant Natural Heritage Features and Water Bodies Figure 2.23

April, 2013
160950269

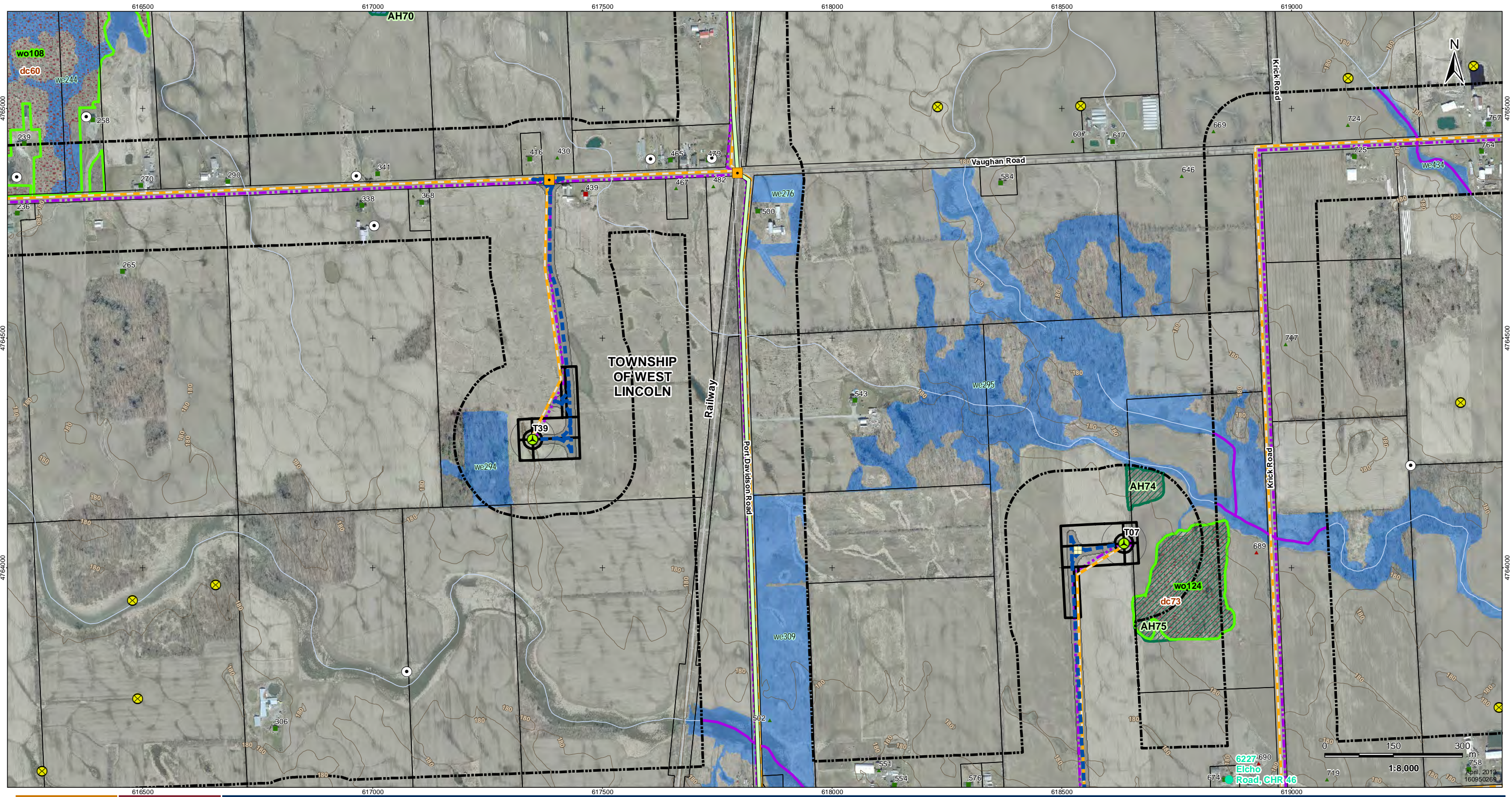

V:\01609\Active\1609502689\planning\drawing\mxd\20130212_REA_Technical_Reports\1609502689_Fig_02_Site_Plan_With_Socio_Eco_Natural_Features_Mapbook.mxd
 Revised: 2013-04-02 By: bcowper



Legend

- | | | | | | |
|---|--|--|--|---|--|
| <ul style="list-style-type: none"> Project Study Area Interconnector Study Area 120m Zone of Investigation Proposed Project Components Proposed Turbine Location Turbine Blade Length Tap-in Location Transformer Substation Location Junction Box Proposed Culvert Preferred Transmission Line Route Alternate Transmission Line Route | <ul style="list-style-type: none"> Temporary Laydown Area Collector Lines - Underground or Overhead Fibre Optic Line Potential Access Road Access Road 20m Construction Area Potential Construction Laydown Area Transformer Substation Existing Features Road Expressway / Highway Unopened Road Allowance Active Railway Abandoned Railway | <ul style="list-style-type: none"> Existing Transmission Line Pipeline Topographic Contour (mAMSL) Watercourse (MNR) Waterbody (Stantec) Property Boundary Municipality Lower Tier Niagara Escarpment Plan Area (NEC) Greenbelt Natural Heritage System Conservation Areas (NPCA) Greenbelt Plan Area (MMAH) | <ul style="list-style-type: none"> Significant Wildlife Habitat Snake Hibernacula Snake Hibernacula 30m Buffer Raptor Wintering Areas Deer Congregation Areas (MNR) (Generalized) Wetland Amphibian Breeding Habitat Woodland Amphibian Breeding Habitat Other Rare Vegetation Community Landbird Migratory Stopover Turtle Nesting Habitat/ Snapping Turtle Habitat Turtle Habitat 30m Buffer Turtle Wintering Area | <ul style="list-style-type: none"> Significant Natural Features Woodland Communities Wetland Communities ANSI, Earth Science, Provincially Significant (MNR) ANSI, Life Science, Provincially Significant (MNR) Cultural Heritage Features Protected Property Cultural Heritage Resource Landfill - Active (MOE) Landfill - Closed (MOE) Petroleum Well (OGSR) 4 Water Well (MOE) 5 | <ul style="list-style-type: none"> Non-participating Receptors 5 Occupied Vacant Participating Noise Receptors 5 Occupied Vacant |
|---|--|--|--|---|--|

Notes

1. Coordinate System: NAD 1983 UTM Zone 17N).
2. Base features produced under license with the Ontario Ministry of Natural Resources © Queen's Printer for Ontario, 2011.
3. Orthimagery source: First Base Solutions, Date Spring 2010.
4. Petroleum Well source: © Ontario Oil, Gas and Salt Resource Library, 2010.
5. MOE Water well locations are approximate and have been positioned based on published UTM coordinates © Queen's Printer for Ontario, 2012.
6. Noise receptors are identified within 1500m of any wind turbine.

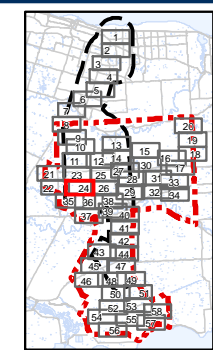

Client/Project
Niagara Region Wind Corporation

Figure No.
2.24

Title
Site Plan with Socio-Economic Features, Significant Natural Heritage Features and Water Bodies
Figure 2.24

Scale: 1:8,000
Date: April, 2012
1609502689

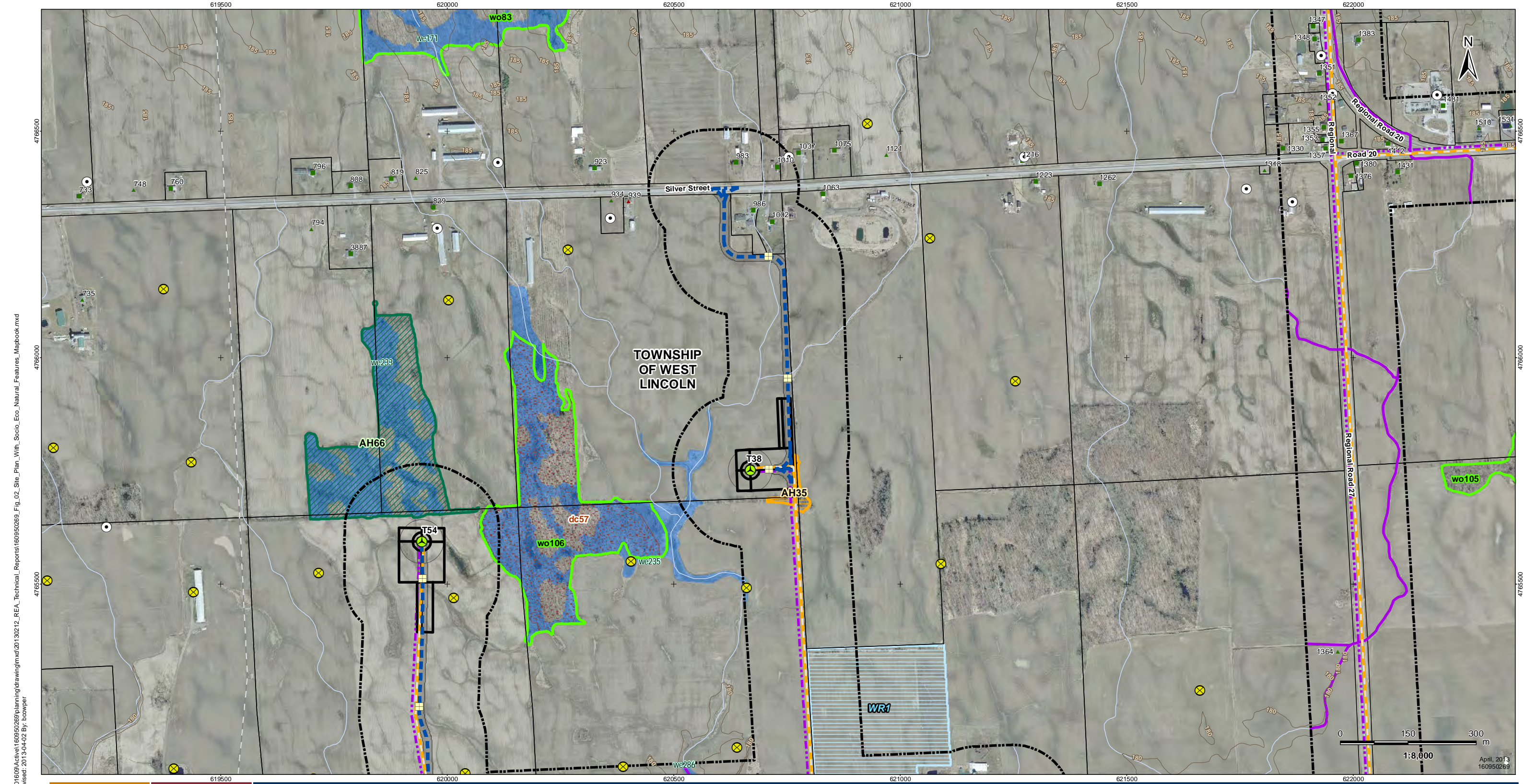

V:\01609\Active\1609502689\planning\drawing\mxd\20130212_REA_Technical_Reports\1609502689_Fig_02_Site_Plan_With_Socio_Eco_Natural_Features_Mapbook.mxd
 Revised: 2013-04-02 By: bcowper



Legend

- | | | | | | |
|---|--|--|--|---|--|
| <ul style="list-style-type: none"> Project Study Area Interconnector Study Area 120m Zone of Investigation Proposed Project Components Proposed Turbine Location Turbine Blade Length Tap-in Location Transformer Substation Location Junction Box Proposed Culvert Preferred Transmission Line Route Alternate Transmission Line Route | <ul style="list-style-type: none"> Temporary Laydown Area Collector Lines – Underground or Overhead Fibre Optic Line Potential Access Road Access Road 20m Construction Area Potential Construction Laydown Area Transformer Substation Existing Features Road Expressway / Highway Unopened Road Allowance Active Railway Abandoned Railway | <ul style="list-style-type: none"> Existing Transmission Line Pipeline Topographic Contour (mAMSL) Watercourse (MNR) Waterbody (Stantec) Property Boundary Municipality Lower Tier Niagara Escarpment Plan Area (NEC) Greenbelt Natural Heritage System Conservation Areas (NPCA) Greenbelt Plan Area (MMAH) | <ul style="list-style-type: none"> Significant Wildlife Habitat Snake Hibernacula Snake Hibernacula 30m Buffer Raptor Wintering Areas Deer Congregation Areas (MNR) (Generalized) Wetland Amphibian Breeding Habitat Woodland Amphibian Breeding Habitat Other Rare Vegetation Community Landbird Migratory Stopover Turtle Nesting Habitat/ Snapping Turtle Habitat Turtle Habitat 30m Buffer Turtle Wintering Area | <ul style="list-style-type: none"> Significant Natural Features Woodland Communities Wetland Communities ANSI, Earth Science, Provincially Significant (MNR) ANSI, Life Science, Provincially Significant (MNR) Cultural Heritage Features Protected Property Cultural Heritage Resource Landfill - Active (MOE) Landfill - Closed (MOE) Petroleum Well (OGSR) ⁴ Water Well (MOE) ⁵ | <ul style="list-style-type: none"> Non-participating Receptors ⁵ Occupied Vacant Participating Noise Receptors ⁵ Occupied Vacant |
|---|--|--|--|---|--|

Notes

1. Coordinate System: NAD 1983 UTM Zone 17N).
2. Base features produced under license with the Ontario Ministry of Natural Resources © Queen's Printer for Ontario, 2011.
3. Orthoimagery source: First Base Solutions, Date Spring 2010.
4. Petroleum Well source: © Ontario Oil, Gas and Salt Resource Library, 2010.
5. MOE Water well locations are approximate and have been positioned based on published UTM coordinates © Queen's Printer for Ontario, 2012.
6. Noise receptors are identified within 1500m of any wind turbine.

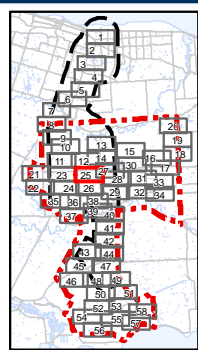

Client/Project
Niagara Region Wind Corporation

Figure No.
2.25

Title
Site Plan with Socio-Economic Features, Significant Natural Heritage Features and Water Bodies
Figure 2.25

April, 2013
1609502689

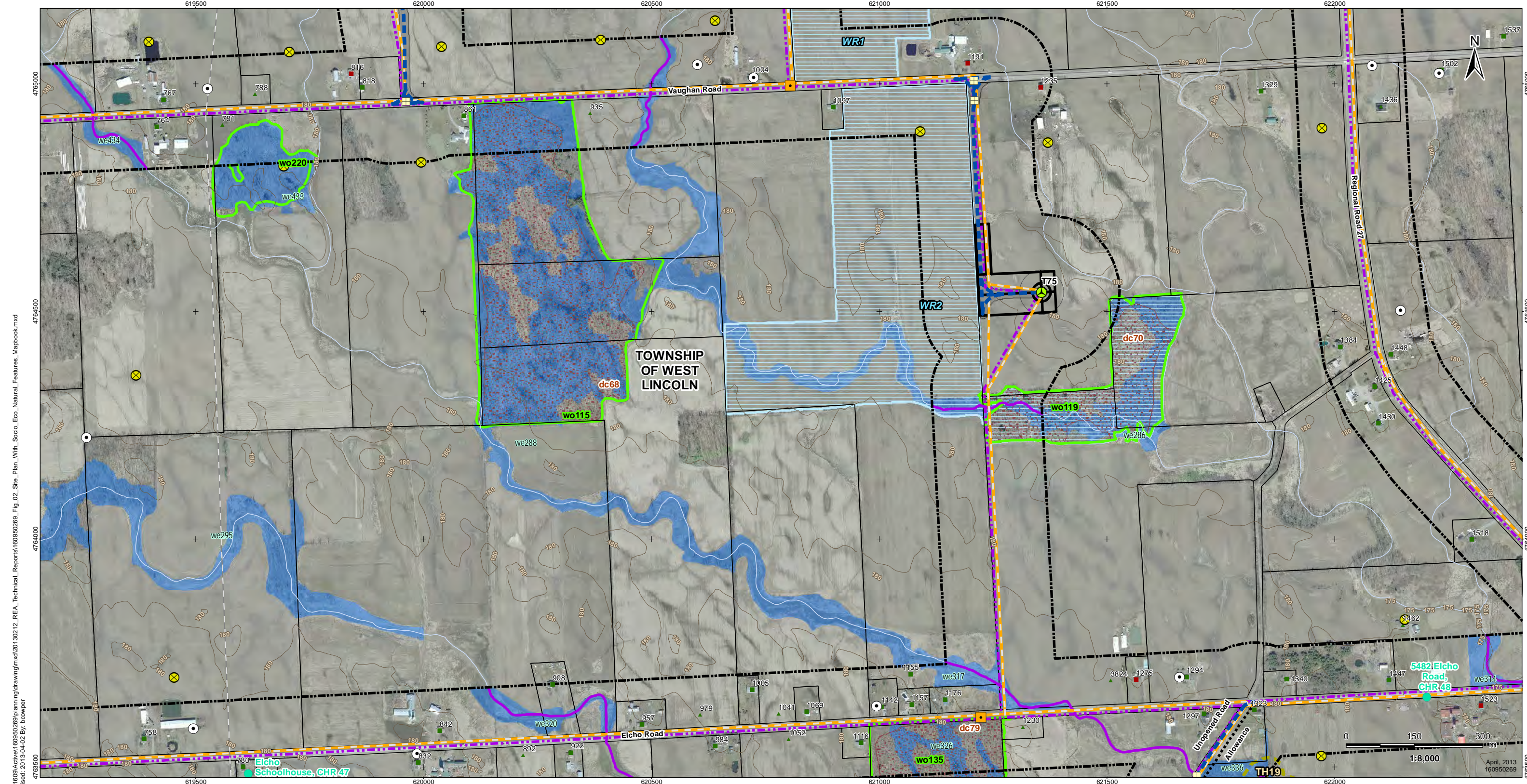

V:\1609\Active\160950269\planning\drawing\mxd\20130212_REA_Technical_Reports\160950269_Fig_02_Site_Plan_With_Socio_Eco_Natural_Features_Mapbook.mxd
 Revised: 2013-04-02 By: bcomp



Legend

- Project Study Area
- Interconnector Study Area
- 120m Zone of Investigation
- Proposed Project Components
- Proposed Turbine Location
- Turbine Blade Length
- Tap-in Location
- Transformer Substation Location
- Junction Box
- Proposed Culvert
- Preferred Transmission Line Route
- Alternate Transmission Line Route
- Temporary Laydown Area
- Collector Lines - Underground or Overhead
- Fibre Optic Line
- Potential Access Road
- Access Road 20m Construction Area
- Potential Construction Laydown Area
- Transformer Substation
- Existing Features
- Road
- Expressway / Highway
- Unopened Road Allowance
- Active Railway
- Abandoned Railway
- Existing Transmission Line
- Pipeline
- Topographic Contour (mAMSL)
- Watercourse (MNR)
- Waterbody (Stantec)
- Property Boundary
- Municipality Lower Tier
- Niagara Escarpment Plan Area (NEC)
- Greenbelt Natural Heritage System
- Conservation Areas (NPCA)
- Greenbelt Plan Area (MMAH)

- Significant Wildlife Habitat
- Snake Hibernacula
- Snake Hibernacula 30m Buffer
- Raptor Wintering Areas
- Deer Congregation Areas (MNR) (Generalized)
- Wetland Amphibian Breeding Habitat
- Woodland Amphibian Breeding Habitat
- Other Rare Vegetation Community
- Landbird Migratory Stopover
- Turtle Nesting Habitat/ Snapping Turtle Habitat
- Turtle Habitat 30m Buffer
- Turtle Wintering Area
- Significant Natural Features
- Woodland Communities
- Wetland Communities
- ANSI, Earth Science, Provincially Significant (MNR)
- ANSI, Life Science, Provincially Significant (MNR)
- Cultural Heritage Features
- Protected Property
- Cultural Heritage Resource
- Landfill - Active (MOE)
- Landfill - Closed (MOE)
- Petroleum Well (OGSR) 4
- Water Well (MOE) 5

- Non-participating Receptors 5
- Occupied
- Vacant
- Participating Noise Receptors 5
- Occupied
- Vacant

Notes

1. Coordinate System: NAD 1983 UTM Zone 17N).
2. Base features produced under license with the Ontario Ministry of Natural Resources © Queen's Printer for Ontario, 2011.
3. Orthoimagery source: First Base Solutions, Date Spring 2010.
4. Petroleum Well source: © Ontario Oil, Gas and Salt Resource Library, 2010.
5. MOE Water well locations are approximate and have been positioned based on published UTM coordinates © Queen's Printer for Ontario, 2012.
6. Noise receptors are identified within 1500m of any wind turbine.

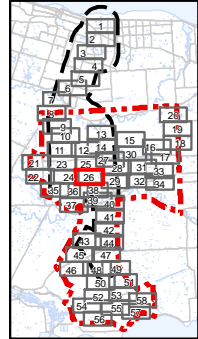

Client/Project
Niagara Region Wind Corporation

Figure No.
2.26

Title
Site Plan with Socio-Economic Features, Significant Natural Heritage Features and Water Bodies
Figure 2.26



April, 2013
160950269

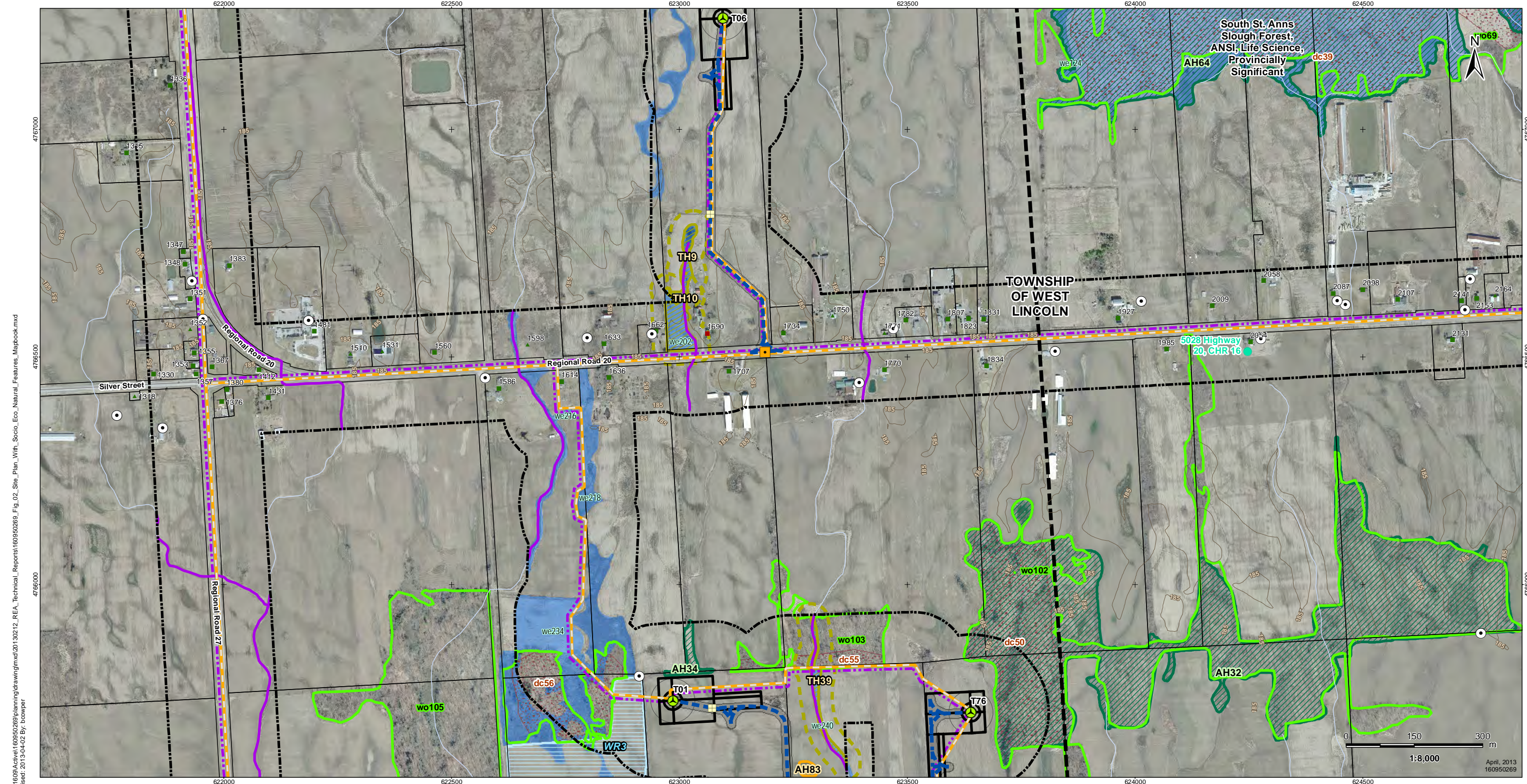

V:\1609\Active\160950269\planning\drawing\mxd\20130212_REA_Technical_Reports\160950269_Fig_02_Site_Plan_With_Socio_Eco_Natural_Features_Mapbook.mxd
 Revised: 2013-04-02 By: bcowper



Legend

- | | | | | | |
|---|--|--|---|---|---|
| <ul style="list-style-type: none"> Project Study Area Interconnector Study Area 120m Zone of Investigation Proposed Project Components Proposed Turbine Location Turbine Blade Length Tap-in Location Transformer Substation Location Junction Box Proposed Culvert Preferred Transmission Line Route Alternate Transmission Line Route | <ul style="list-style-type: none"> Temporary Laydown Area Collector Lines - Underground or Overhead Fibre Optic Line Potential Access Road Access Road 20m Construction Area Potential Construction Laydown Area Transformer Substation <p>Existing Features</p> <ul style="list-style-type: none"> Road Expressway / Highway Unopened Road Allowance Active Railway Abandoned Railway | <ul style="list-style-type: none"> Existing Transmission Line Pipeline Topographic Contour (mAMSL) Watercourse (MNR) Waterbody (Stantec) Property Boundary Municipality Lower Tier Niagara Escarpment Plan Area (NEC) Greenbelt Natural Heritage System Conservation Areas (NPCA) Greenbelt Plan Area (MMAH) | <p>Significant Wildlife Habitat</p> <ul style="list-style-type: none"> Snake Hibernacula Snake Hibernacula 30m Buffer Raptor Wintering Areas Deer Congregation Areas (MNR) (Generalized) Wetland Amphibian Breeding Habitat Woodland Amphibian Breeding Habitat Other Rare Vegetation Community Landbird Migratory Stopover Turtle Nesting Habitat/ Snapping Turtle Habitat Turtle Habitat 30m Buffer Turtle Wintering Area | <p>Significant Natural Features</p> <ul style="list-style-type: none"> Woodland Communities Wetland Communities ANSI, Earth Science, Provincially Significant (MNR) ANSI, Life Science, Provincially Significant (MNR) <p>Cultural Heritage Features</p> <ul style="list-style-type: none"> Protected Property Cultural Heritage Resource | <p>Non-participating Receptors ⁵</p> <ul style="list-style-type: none"> Occupied Vacant <p>Participating Noise Receptors ⁵</p> <ul style="list-style-type: none"> Occupied Vacant |
|---|--|--|---|---|---|

Notes

1. Coordinate System: NAD 1983 UTM Zone 17N).
2. Base features produced under license with the Ontario Ministry of Natural Resources © Queen's Printer for Ontario, 2011.
3. Orthimagery source: First Base Solutions, Date Spring 2010.
4. Petroleum Well source: © Ontario Oil, Gas and Salt Resource Library, 2010.
5. MOE Water well locations are approximate and have been positioned based on published UTM coordinates © Queen's Printer for Ontario, 2012.
6. Noise receptors are identified within 1500m of any wind turbine.

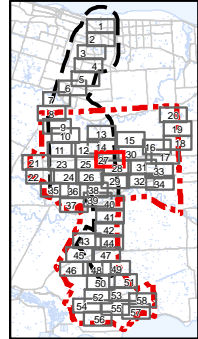

Client/Project
Niagara Region Wind Corporation

Figure No.
2.27

Title
Site Plan with Socio-Economic Features, Significant Natural Heritage Features and Water Bodies
Figure 2.27

April, 2013
160950269

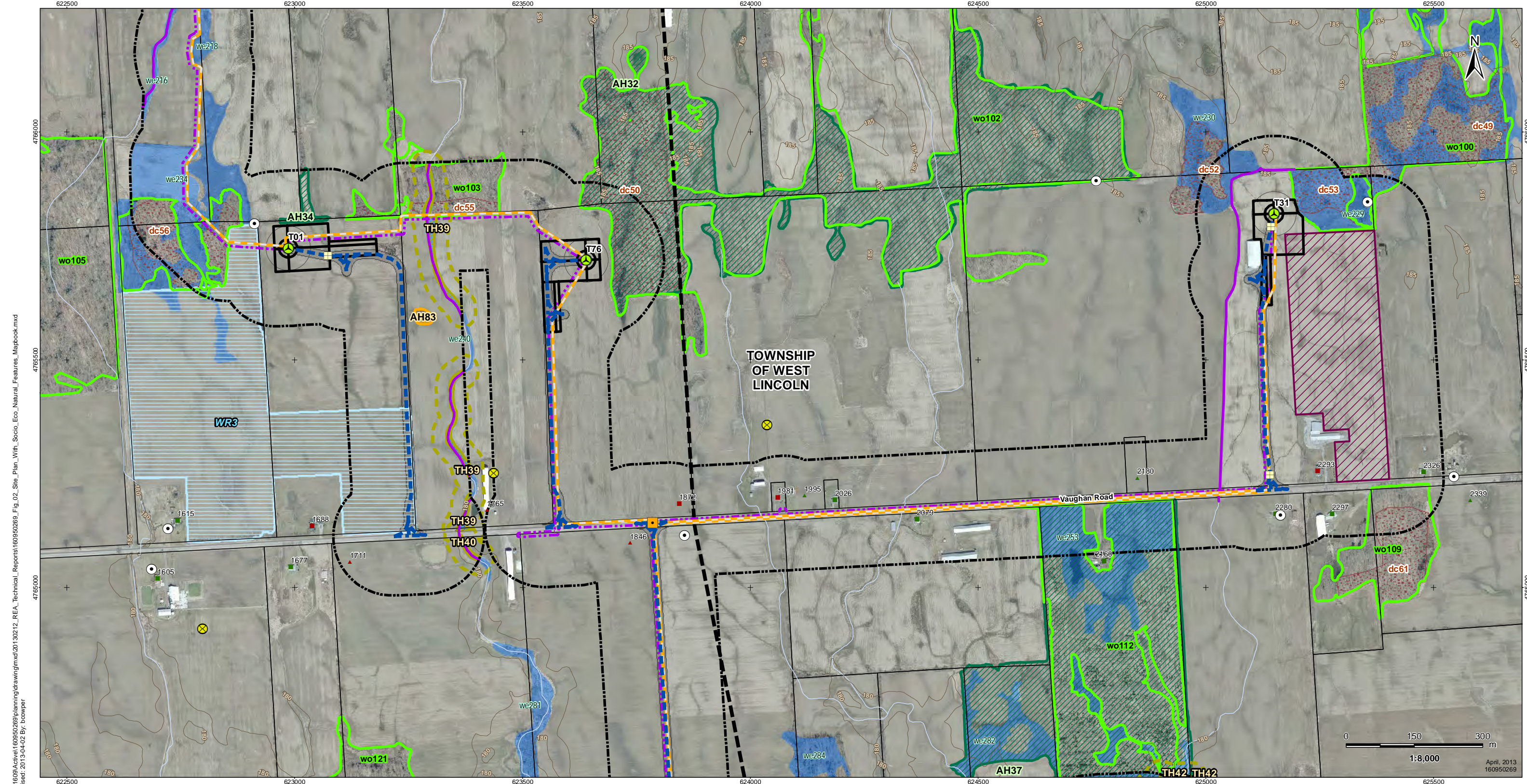

V:\01609\Active\160950269\planning\drawing\mxd\20130212_REA_Technical_Reports\160950269_Fig_02_Site_Plan_With_Socio_Eco_Natural_Features_Mapbook.mxd
 Revised: 2013-04-02 By: bcowper



Legend

- Project Study Area
- Interconnector Study Area
- 120m Zone of Investigation
- Proposed Project Components
- Proposed Turbine Location
- Turbine Blade Length
- Tap-in Location
- Transformer Substation Location
- Junction Box
- Proposed Culvert
- Preferred Transmission Line Route
- Alternate Transmission Line Route
- Temporary Laydown Area
- Collector Lines - Underground or Overhead
- Fibre Optic Line
- Potential Access Road
- Access Road 20m Construction Area
- Potential Construction Laydown Area
- Transformer Substation
- Existing Features**
- Road
- Expressway / Highway
- Unopened Road Allowance
- Active Railway
- Abandoned Railway
- Existing Transmission Line
- Pipeline
- Topographic Contour (mAMSL)
- Watercourse (MNR)
- Waterbody (Stantec)
- Property Boundary
- Municipality Lower Tier
- Niagara Escarpment Plan Area (NEC)
- Greenbelt Natural Heritage System
- Conservation Areas (NPCA)
- Greenbelt Plan Area (MMAH)

- Snake Hibernacula
- Snake Hibernacula 30m Buffer
- Raptor Wintering Areas
- Deer Congregation Areas (MNR) (Generalized)
- Wetland Amphibian Breeding Habitat
- Woodland Amphibian Breeding Habitat
- Other Rare Vegetation Community
- Landbird Migratory Stopover
- Turtle Nesting Habitat/ Snapping Turtle Habitat
- Turtle Habitat 30m Buffer
- Turtle Wintering Area

- Significant Natural Features
- Woodland Communities
- Wetland Communities
- ANSI, Earth Science, Provincially Significant (MNR)
- ANSI, Life Science, Provincially Significant (MNR)
- Cultural Heritage Features**
- Protected Property
- Cultural Heritage Resource
- Landfill - Active (MOE)
- Landfill - Closed (MOE)
- Petroleum Well (OGSR) 4
- Water Well (MOE) 5

- Non-participating Receptors 5**
- Occupied
- Vacant
- Participating Noise Receptors 5**
- Occupied
- Vacant

Notes

1. Coordinate System: NAD 1983 UTM Zone 17N).
2. Base features produced under license with the Ontario Ministry of Natural Resources © Queen's Printer for Ontario, 2011.
3. Orthimagery source: First Base Solutions, Date Spring 2010.
4. Petroleum Well source: © Ontario Oil, Gas and Salt Resource Library, 2010.
5. MOE Water well locations are approximate and have been positioned based on published UTM coordinates © Queen's Printer for Ontario, 2012.
6. Noise receptors are identified within 1500m of any wind turbine.

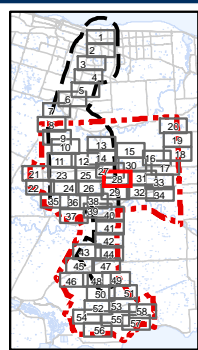

Client/Project
Niagara Region Wind Corporation

Figure No.
2.28

Title
Site Plan with Socio-Economic Features, Significant Natural Heritage Features and Water Bodies
Figure 2.28

April, 2013
160950269

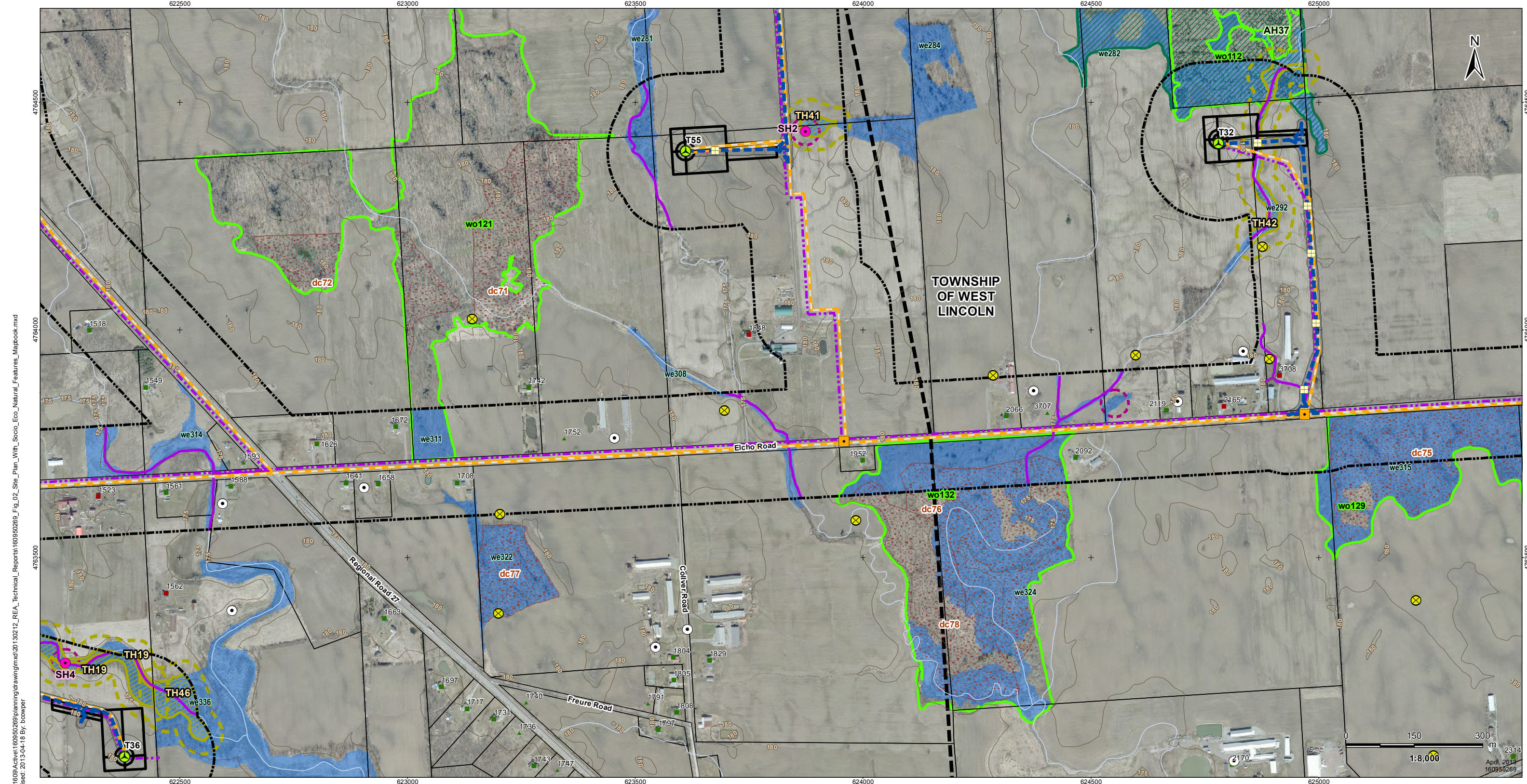

V:\01609\Active\160950269\planning\drawing\mxd\20130212_REA_Technical_Reports\160950269_Fig_02_Site_Plan_With_Socio_Eco_Natural_Features_Mapbook.mxd
 Revised: 2013-04-18 By: bcowper



Legend

- | | | | | |
|---|---|---|---|---|
| <ul style="list-style-type: none"> Project Study Area Interconnector Study Area 120m Zone of Investigation Proposed Project Components Proposed Turbine Location Turbine Blade Length Tap-in Location Transformer Substation Location Junction Box Proposed Culvert Preferred Transmission Line Route Alternate Transmission Line Route | <ul style="list-style-type: none"> Temporary Laydown Area Collector Lines - Underground or Overhead Fibre Optic Line Potential Access Road Access Road 20m Construction Area Potential Construction Laydown Area Transformer Substation Existing Features Road Expressway / Highway Unopened Road Allowance Active Railway Abandoned Railway Existing Transmission Line Pipeline Topographic Contour (mAMSLS) Watercourse (MNR) Waterbody (Stantec) Property Boundary Municipality Lower Tier Niagara Escarpment Plan Area (NEC) Greenbelt Natural Heritage System Conservation Areas (NPCA) Greenbelt Plan Area (MMAH) | <ul style="list-style-type: none"> Snake Hibernacula Snake Hibernacula 30m Buffer Raptor Wintering Areas Deer Congregation Areas (MNR) (Generalized) Wetland Amphibian Breeding Habitat Woodland Amphibian Breeding Habitat Other Rare Vegetation Community Landbird Migratory Stopover Turtle Nesting Habitat/ Snapping Turtle Habitat Turtle Habitat 30m Buffer Turtle Wintering Area | <ul style="list-style-type: none"> Woodland Communities Wetland Communities ANSI, Earth Science, Provincially Significant (MNR) ANSI, Life Science, Provincially Significant (MNR) Protected Property Cultural Heritage Resource Landfill - Active (MOE) Landfill - Closed (MOE) Petroleum Well (OGSR) ⁴ Water Well (MOE) ⁵ | <ul style="list-style-type: none"> Occupied Vacant Participating Noise Receptors ⁵ Occupied Vacant |
|---|---|---|---|---|

Notes

1. Coordinate System: NAD 1983 UTM Zone 17N).
2. Base features produced under license with the Ontario Ministry of Natural Resources © Queen's Printer for Ontario, 2011.
3. Orthimagery source: First Base Solutions, Date Spring 2010.
4. Petroleum Well source: © Ontario Oil, Gas and Salt Resource Library, 2010.
5. MOE Water well locations are approximate and have been positioned based on published UTM coordinates © Queen's Printer for Ontario, 2012.
6. Noise receptors are identified within 1500m of any wind turbine.

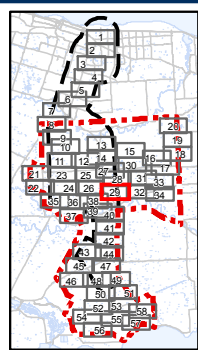

Client/Project
Niagara Region Wind Corporation

Figure No.
2.29

Title
Site Plan with Socio-Economic Features, Significant Natural Heritage Features and Water Bodies
Figure 2.29

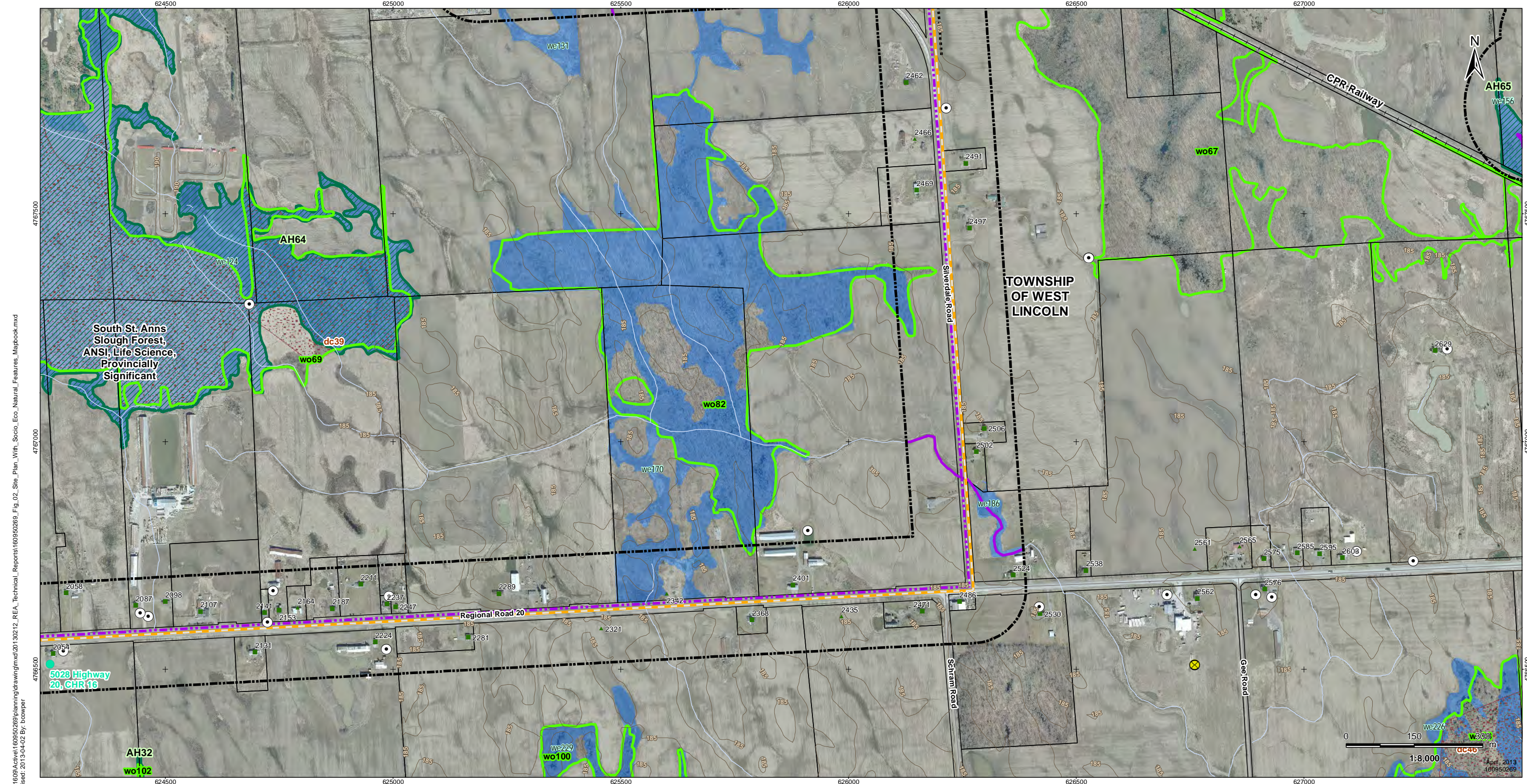

V:\01609\Active\160950269\planning\drawing\mxd\20130212_REA_Technical_Reports\160950269_Fig_02_Site_Plan_With_Socio_Eco_Natural_Features_Mapbook.mxd
 Revised: 2013-04-02 By: bcowper



Legend

- Project Study Area
- Interconnector Study Area
- 120m Zone of Investigation
- Proposed Project Components
- Proposed Turbine Location
- Turbine Blade Length
- Tap-in Location
- Transformer Substation Location
- Junction Box
- Proposed Culvert
- Preferred Transmission Line Route
- Alternate Transmission Line Route
- Temporary Laydown Area
- Collector Lines - Underground or Overhead
- Fibre Optic Line
- Potential Access Road
- Access Road 20m Construction Area
- Potential Construction Laydown Area
- Transformer Substation
- Existing Features
- Road
- Expressway / Highway
- Unopened Road Allowance
- Active Railway
- Abandoned Railway
- Existing Transmission Line
- Pipeline
- Topographic Contour (mAMSL)
- Watercourse (MNR)
- Waterbody (Stantec)
- Property Boundary
- Municipality Lower Tier
- Niagara Escarpment Plan Area (NEC)
- Greenbelt Natural Heritage System
- Conservation Areas (NPCA)
- Greenbelt Plan Area (MMAH)

- Existing Transmission Line
- Pipeline
- Topographic Contour (mAMSL)
- Watercourse (MNR)
- Waterbody (Stantec)
- Property Boundary
- Municipality Lower Tier
- Niagara Escarpment Plan Area (NEC)
- Greenbelt Natural Heritage System
- Conservation Areas (NPCA)
- Greenbelt Plan Area (MMAH)

- Snake Hibernacula
- Snake Hibernacula 30m Buffer
- Raptor Wintering Areas
- Deer Congregation Areas (MNR) (Generalized)
- Wetland Amphibian Breeding Habitat
- Woodland Amphibian Breeding Habitat
- Other Rare Vegetation Community
- Landbird Migratory Stopover
- Turtle Nesting Habitat/ Snapping Turtle Habitat
- Turtle Habitat 30m Buffer
- Turtle Wintering Area

- Woodland Communities
- Wetland Communities
- ANSI, Earth Science, Provincially Significant (MNR)
- ANSI, Life Science, Provincially Significant (MNR)
- Protected Property
- Cultural Heritage Resource
- Landfill - Active (MOE)
- Landfill - Closed (MOE)
- Petroleum Well (OGSR) 4
- Water Well (MOE) 5

- Non-participating Receptors 5
- Occupied
- Vacant
- Participating Noise Receptors 5
- Occupied
- Vacant

Notes

1. Coordinate System: NAD 1983 UTM Zone 17N).
2. Base features produced under license with the Ontario Ministry of Natural Resources © Queen's Printer for Ontario, 2011.
3. Orthimagery source: First Base Solutions, Date Spring 2010.
4. Petroleum Well source: © Ontario Oil, Gas and Salt Resource Library, 2010.
5. MOE Water well locations are approximate and have been positioned based on published UTM coordinates © Queen's Printer for Ontario, 2012.
6. Noise receptors are identified within 1500m of any wind turbine.

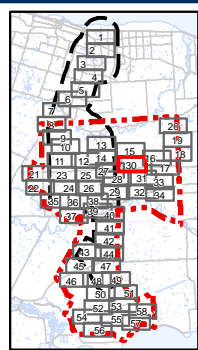

Client/Project
Niagara Region Wind Corporation

Figure No.
2.30

Title
Site Plan with Socio-Economic Features, Significant Natural Heritage Features and Water Bodies
Figure 2.30

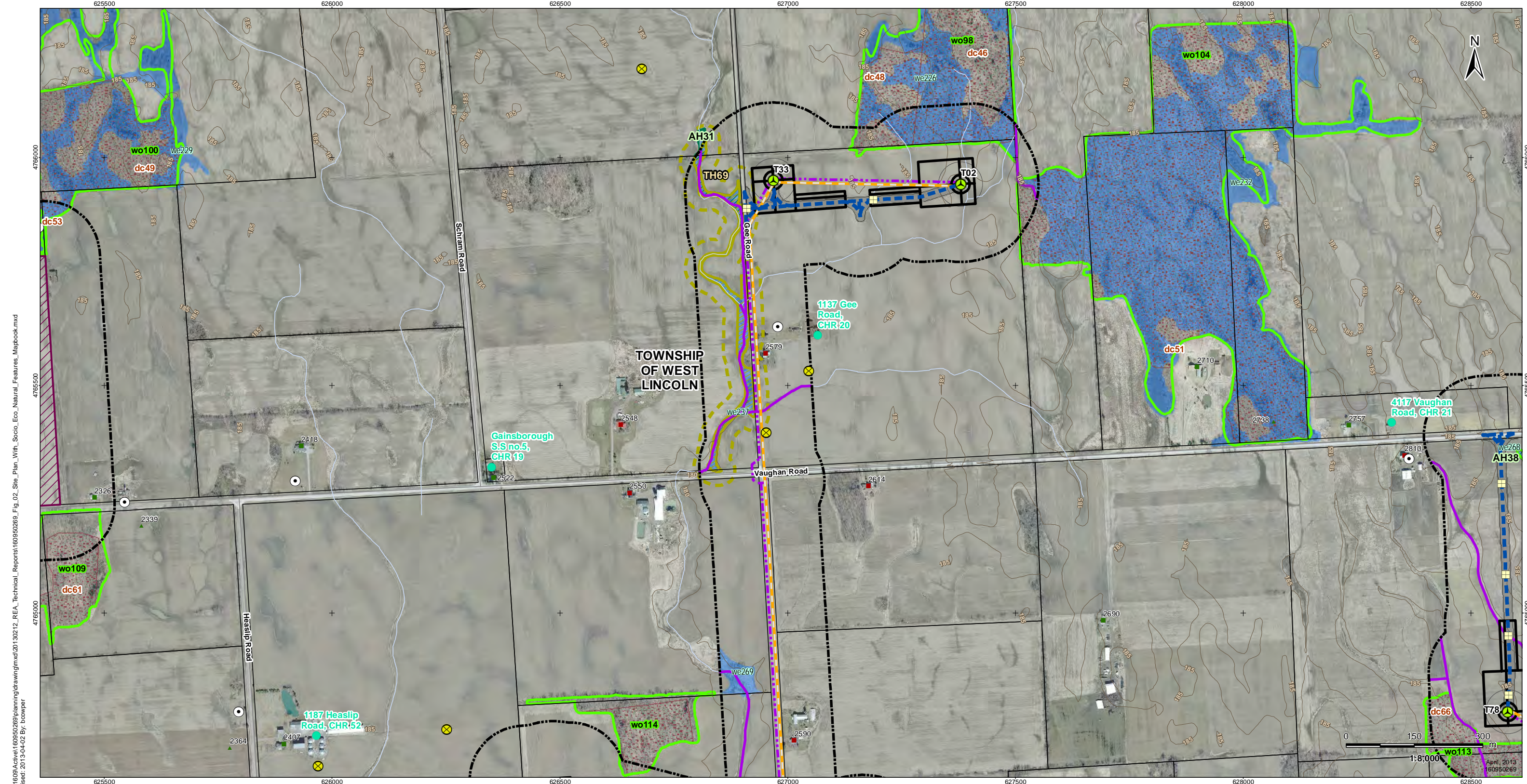

V:\01609\Active\160950269\planning\drawing\mxd\20130212_REA_Technical_Reports\160950269_Fig_02_Site_Plan_With_Socio_Eco_Natural_Features_Mapbook.mxd
 Revised: 2013-04-02 By: bcowper



Legend

- | | | | | | |
|---|--|--|--|---|--|
| <ul style="list-style-type: none"> Project Study Area Interconnector Study Area 120m Zone of Investigation Proposed Project Components Proposed Turbine Location Turbine Blade Length Tap-in Location Transformer Substation Location Junction Box Proposed Culvert Preferred Transmission Line Route Alternate Transmission Line Route | <ul style="list-style-type: none"> Temporary Laydown Area Collector Lines – Underground or Overhead Fibre Optic Line Potential Access Road Access Road 20m Construction Area Potential Construction Laydown Area Transformer Substation Existing Features Road Expressway / Highway Unopened Road Allowance Active Railway Abandoned Railway | <ul style="list-style-type: none"> Existing Transmission Line Pipeline Topographic Contour (mAMSL) Watercourse (MNR) Waterbody (Stantec) Property Boundary Municipality Lower Tier Niagara Escarpment Plan Area (NEC) Greenbelt Natural Heritage System Conservation Areas (NPCA) Greenbelt Plan Area (MMAH) | <ul style="list-style-type: none"> Significant Wildlife Habitat Snake Hibernacula Snake Hibernacula 30m Buffer Raptor Wintering Areas Deer Congregation Areas (MNR) (Generalized) Wetland Amphibian Breeding Habitat Woodland Amphibian Breeding Habitat Other Rare Vegetation Community Landbird Migratory Stopover Turtle Nesting Habitat/ Snapping Turtle Habitat Turtle Habitat 30m Buffer Turtle Wintering Area | <ul style="list-style-type: none"> Significant Natural Features Woodland Communities Wetland Communities ANSI, Earth Science, Provincially Significant (MNR) ANSI, Life Science, Provincially Significant (MNR) Cultural Heritage Features Protected Property Cultural Heritage Resource Landfill - Active (MOE) Landfill - Closed (MOE) Petroleum Well (OGSR) ⁴ Water Well (MOE) ⁵ | <ul style="list-style-type: none"> Non-participating Receptors ⁵ Occupied Vacant Participating Noise Receptors ⁵ Occupied Vacant |
|---|--|--|--|---|--|

Notes

1. Coordinate System: NAD 1983 UTM Zone 17N).
2. Base features produced under license with the Ontario Ministry of Natural Resources © Queen's Printer for Ontario, 2011.
3. Orthoimagery source: First Base Solutions, Date Spring 2010.
4. Petroleum Well source: © Ontario Oil, Gas and Salt Resource Library, 2010.
5. MOE Water well locations are approximate and have been positioned based on published UTM coordinates © Queen's Printer for Ontario, 2012.
6. Noise receptors are identified within 1500m of any wind turbine.

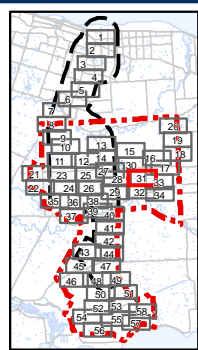

Client/Project
Niagara Region Wind Corporation

Figure No.
2.31

Title
Site Plan with Socio-Economic Features, Significant Natural Heritage Features and Water Bodies
Figure 2.31

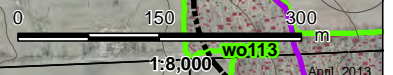

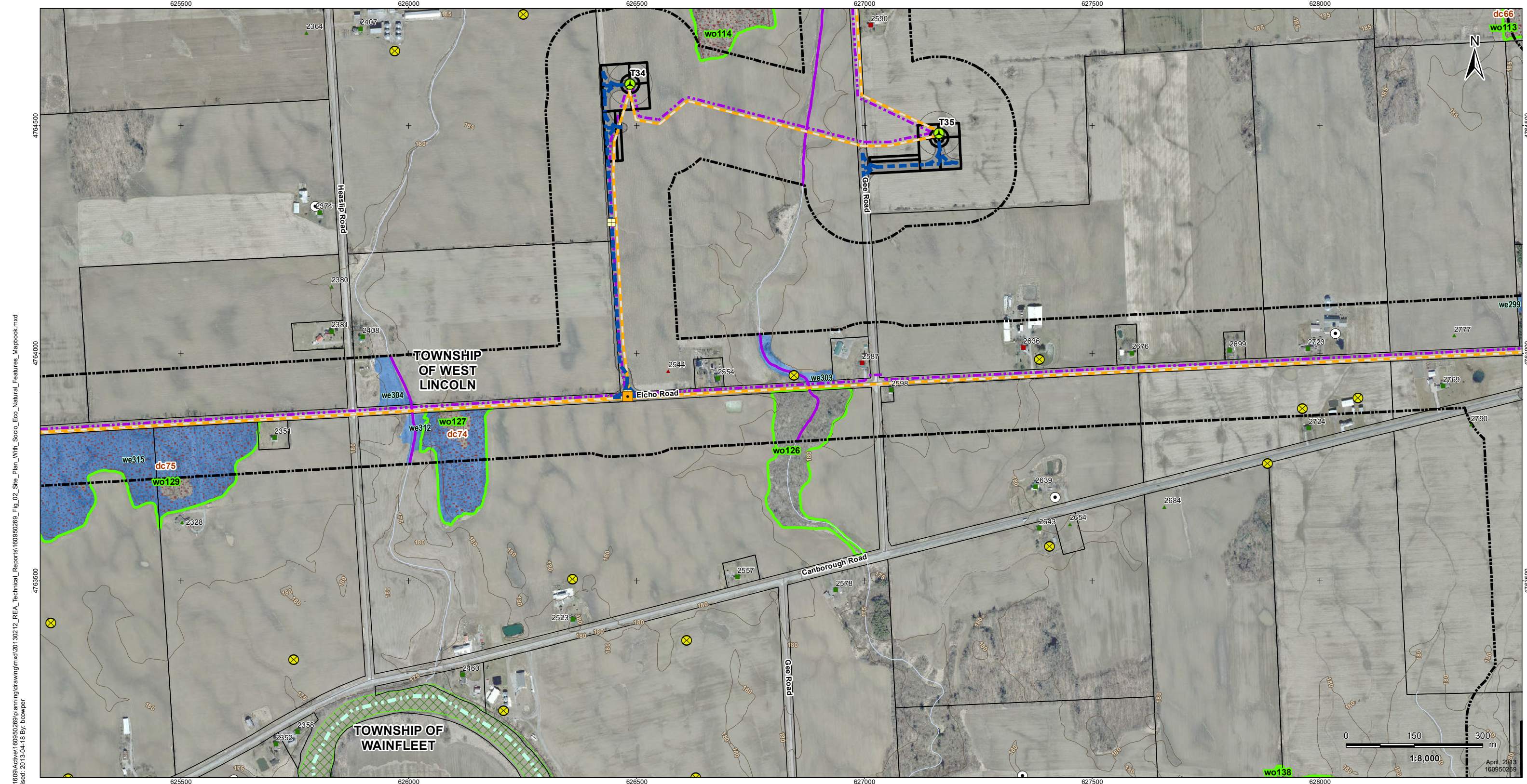

V:\1609\Active\160950269\planning\drawing\mxd\20130212_REA_Technical_Reports\160950269_Fig_02_Site_Plan_With_Socio_Eco_Natural_Features_Mapbook.mxd
 Revised: 2013-04-18 By: bcowper



Legend

- | | | | | |
|---|---|--|---|--|
| <ul style="list-style-type: none"> Project Study Area Interconnector Study Area 120m Zone of Investigation Proposed Project Components Proposed Turbine Location Turbine Blade Length Tap-in Location Transformer Substation Location Junction Box Proposed Culvert Preferred Transmission Line Route Alternate Transmission Line Route | <ul style="list-style-type: none"> Temporary Laydown Area Collector Lines - Underground or Overhead Fibre Optic Line Potential Access Road Access Road 20m Construction Area Potential Construction Laydown Area Transformer Substation Existing Features Road Expressway / Highway Unopened Road Allowance Active Railway Abandoned Railway Existing Transmission Line Pipeline Topographic Contour (mAMSLS) Watercourse (MNR) Waterbody (Stantec) Property Boundary Municipality Lower Tier Niagara Escarpment Plan Area (NEC) Greenbelt Natural Heritage System Conservation Areas (NPCA) Greenbelt Plan Area (MMAH) | <ul style="list-style-type: none"> Significant Wildlife Habitat Snake Hibernacula Snake Hibernacula 30m Buffer Raptor Wintering Areas Deer Congregation Areas (MNR) (Generalized) Wetland Amphibian Breeding Habitat Woodland Amphibian Breeding Habitat Other Rare Vegetation Community Landbird Migratory Stopover Turtle Nesting Habitat/ Snapping Turtle Habitat Turtle Habitat 30m Buffer Turtle Wintering Area | <ul style="list-style-type: none"> Significant Natural Features Woodland Communities Wetland Communities ANSI, Earth Science, Provincially Significant (MNR) ANSI, Life Science, Provincially Significant (MNR) Protected_Property_point Protected Property Cultural Heritage Resource Landfill - Active (MOE) Landfill - Closed (MOE) Petroleum Well (OGSR) 4 Water Well (MOE) 5 | <ul style="list-style-type: none"> Non-participating Receptors 5 Occupied Vacant Participating Noise Receptors 5 Occupied Vacant |
|---|---|--|---|--|

Notes

1. Coordinate System: NAD 1983 UTM Zone 17N).
2. Base features produced under license with the Ontario Ministry of Natural Resources © Queen's Printer for Ontario, 2011.
3. Orthoimagery source: First Base Solutions, Date Spring 2010.
4. Petroleum Well source: © Ontario Oil, Gas and Salt Resource Library, 2010.
5. MOE Water well locations are approximate and have been positioned based on published UTM coordinates © Queen's Printer for Ontario, 2012.
6. Noise receptors are identified within 1500m of any wind turbine.

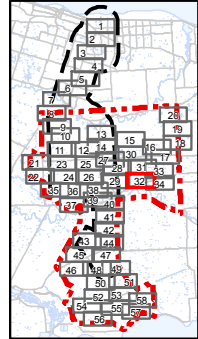

Client/Project
Niagara Region Wind Corporation

Figure No.
2.32

Title
Site Plan with Socio-Economic Features, Significant Natural Heritage Features and Water Bodies
Figure 2.32

April, 2013
160950269

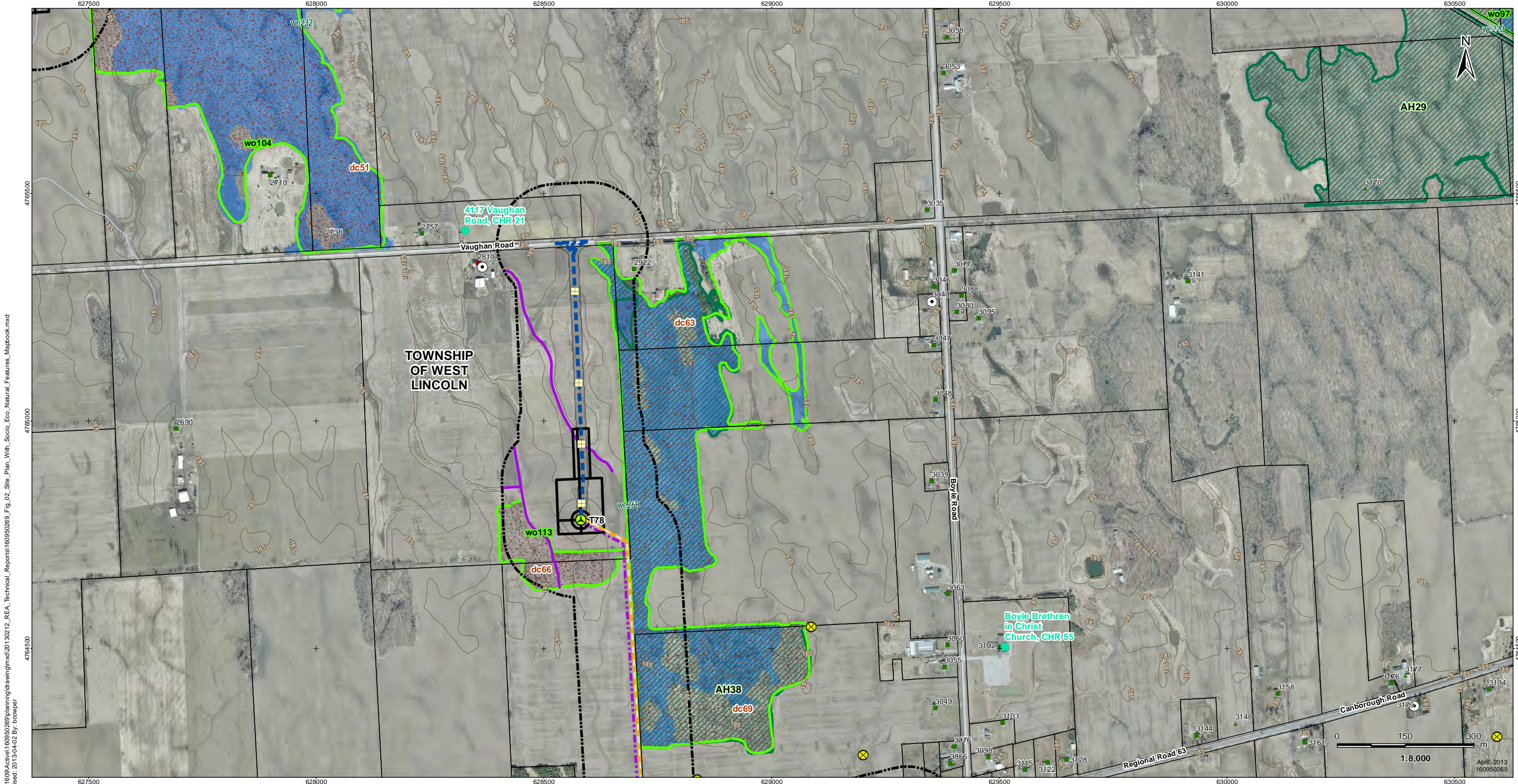

V:\01609\Active\160950269\planning\drawing\mxd\20130212_REA_Technical_Reports\160950269_Fig_02_Site_Plan_With_Socio_Eco_Natural_Features_Mapbook.mxd
 Revised: 2013-04-02 By: bcowper



Legend

- Project Study Area
- Interconnector Study Area
- 120m Zone of Investigation
- Proposed Project Components
- Proposed Turbine Location
- Turbine Blade Length
- Tap-in Location
- Transformer Substation Location
- Junction Box
- Proposed Culvert
- Preferred Transmission Line Route
- Alternate Transmission Line Route
- Temporary Laydown Area
- Collector Lines - Underground or Overhead
- Fibre Optic Line
- Potential Access Road
- Access Road 20m Construction Area
- Potential Construction Laydown Area
- Transformer Substation
- Existing Features
- Road
- Expressway / Highway
- Unopened Road Allowance
- Active Railway
- Abandoned Railway
- Existing Transmission Line
- Pipeline
- Topographic Contour (mAMSLL)
- Watercourse (MNR)
- Waterbody (Stantec)
- Property Boundary
- Municipality Lower Tier
- Niagara Escarpment Plan Area (NEC)
- Greenbelt Natural Heritage System
- Conservation Areas (NPCA)
- Greenbelt Plan Area (MMAH)

- Significant Wildlife Habitat**
- Snake Hibernacula
- Snake Hibernacula 30m Buffer
- Raptor Wintering Areas
- Deer Congregation Areas (MNR) (Generalized)
- Wetland Amphibian Breeding Habitat
- Woodland Amphibian Breeding Habitat
- Other Rare Vegetation Community
- Landbird Migratory Stopover
- Turtle Nesting Habitat/ Snapping Turtle Habitat
- Turtle Habitat 30m Buffer
- Turtle Wintering Area

- Significant Natural Features**
- Woodland Communities
- Wetland Communities
- ANSI, Earth Science, Provincially Significant (MNR)
- ANSI, Life Science, Provincially Significant (MNR)
- Cultural Heritage Features**
- Protected Property
- Cultural Heritage Resource
- Landfill - Active (MOE)
- Landfill - Closed (MOE)
- Petroleum Well (OGSR) 4
- Water Well (MOE) 5

- Non-participating Receptors 5**
 - Occupied
 - Vacant
 - Participating Noise Receptors 5**
 - Occupied
 - Vacant
- Notes**
1. Coordinate System: NAD 1983 UTM Zone 17N).
 2. Base features produced under license with the Ontario Ministry of Natural Resources © Queen's Printer for Ontario, 2011.
 3. Orthoimagery source: First Base Solutions, Date Spring 2010.
 4. Petroleum Well source: © Ontario Oil, Gas and Salt Resource Library, 2010.
 5. MOE Water well locations are approximate and have been positioned based on published UTM coordinates © Queen's Printer for Ontario, 2012.
 6. Noise receptors are identified within 1500m of any wind turbine.

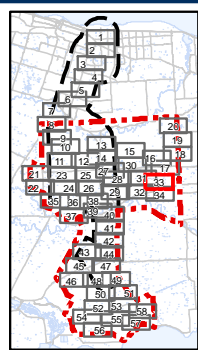

Client/Project
Niagara Region Wind Corporation

Figure No.
2.33

Title
Site Plan with Socio-Economic Features, Significant Natural Heritage Features and Water Bodies
Figure 2.33

April, 2013
160950269

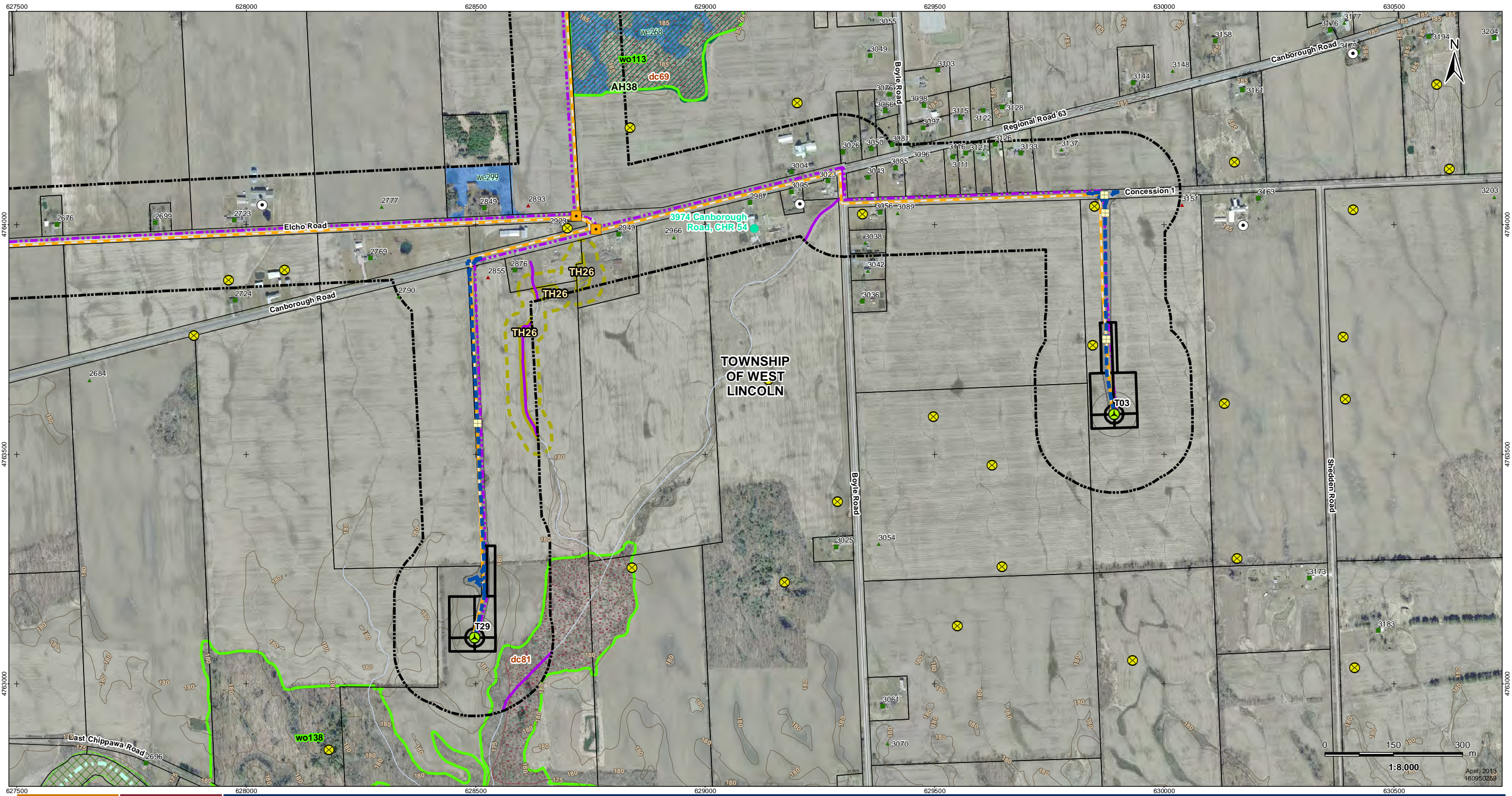

V:\01609\Active\160950269\planning\drawing\mxd\20130212_REA_Technical_Reports\160950269_Fig_02_Site_Plan_With_Socio_Eco_Natural_Features_Mapbook.mxd
 Revised: 2013-04-02 By: bcowper



Legend

- | | | | | | |
|---|--|--|--|--|--|
| <ul style="list-style-type: none"> Project Study Area Interconnector Study Area 120m Zone of Investigation Proposed Project Components Proposed Turbine Location Turbine Blade Length Tap-in Location Transformer Substation Location Junction Box Proposed Culvert Preferred Transmission Line Route Alternate Transmission Line Route | <ul style="list-style-type: none"> Temporary Laydown Area Collector Lines – Underground or Overhead Fibre Optic Line Potential Access Road Access Road 20m Construction Area Potential Construction Laydown Area Transformer Substation Existing Features Road Expressway / Highway Unopened Road Allowance Active Railway Abandoned Railway | <ul style="list-style-type: none"> Existing Transmission Line Pipeline Topographic Contour (mAMSL) Watercourse (MNR) Waterbody (Stantec) Property Boundary Municipality Lower Tier Niagara Escarpment Plan Area (NEC) Greenbelt Natural Heritage System Conservation Areas (NPCA) Greenbelt Plan Area (MMAH) | <ul style="list-style-type: none"> Significant Wildlife Habitat Snake Hibernacula Snake Hibernacula 30m Buffer Raptor Wintering Areas Deer Congregation Areas (MNR) (Generalized) Wetland Amphibian Breeding Habitat Woodland Amphibian Breeding Habitat Other Rare Vegetation Community Landbird Migratory Stopover Turtle Nesting Habitat/ Snapping Turtle Habitat Turtle Habitat 30m Buffer Turtle Wintering Area | <ul style="list-style-type: none"> Significant Natural Features Woodland Communities Wetland Communities ANSI, Earth Science, Provincially Significant (MNR) ANSI, Life Science, Provincially Significant (MNR) Cultural Heritage Features Protected Property Cultural Heritage Resource | <ul style="list-style-type: none"> Non-participating Receptors ⁵ Occupied Vacant Participating Noise Receptors ⁵ Occupied Vacant |
|---|--|--|--|--|--|

Notes

1. Coordinate System: NAD 1983 UTM Zone 17N).
2. Base features produced under license with the Ontario Ministry of Natural Resources © Queen's Printer for Ontario, 2011.
3. Orthimagery source: First Base Solutions, Date Spring 2010.
4. Petroleum Well source: © Ontario Oil, Gas and Salt Resource Library, 2010.
5. MOE Water well locations are approximate and have been positioned based on published UTM coordinates © Queen's Printer for Ontario, 2012.
6. Noise receptors are identified within 1500m of any wind turbine.

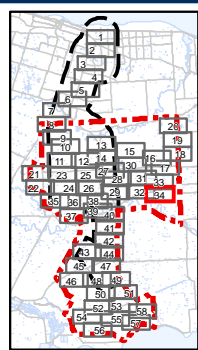

Client/Project
Niagara Region Wind Corporation

Figure No.
2.34

Title
Site Plan with Socio-Economic Features, Significant Natural Heritage Features and Water Bodies
Figure 2.34

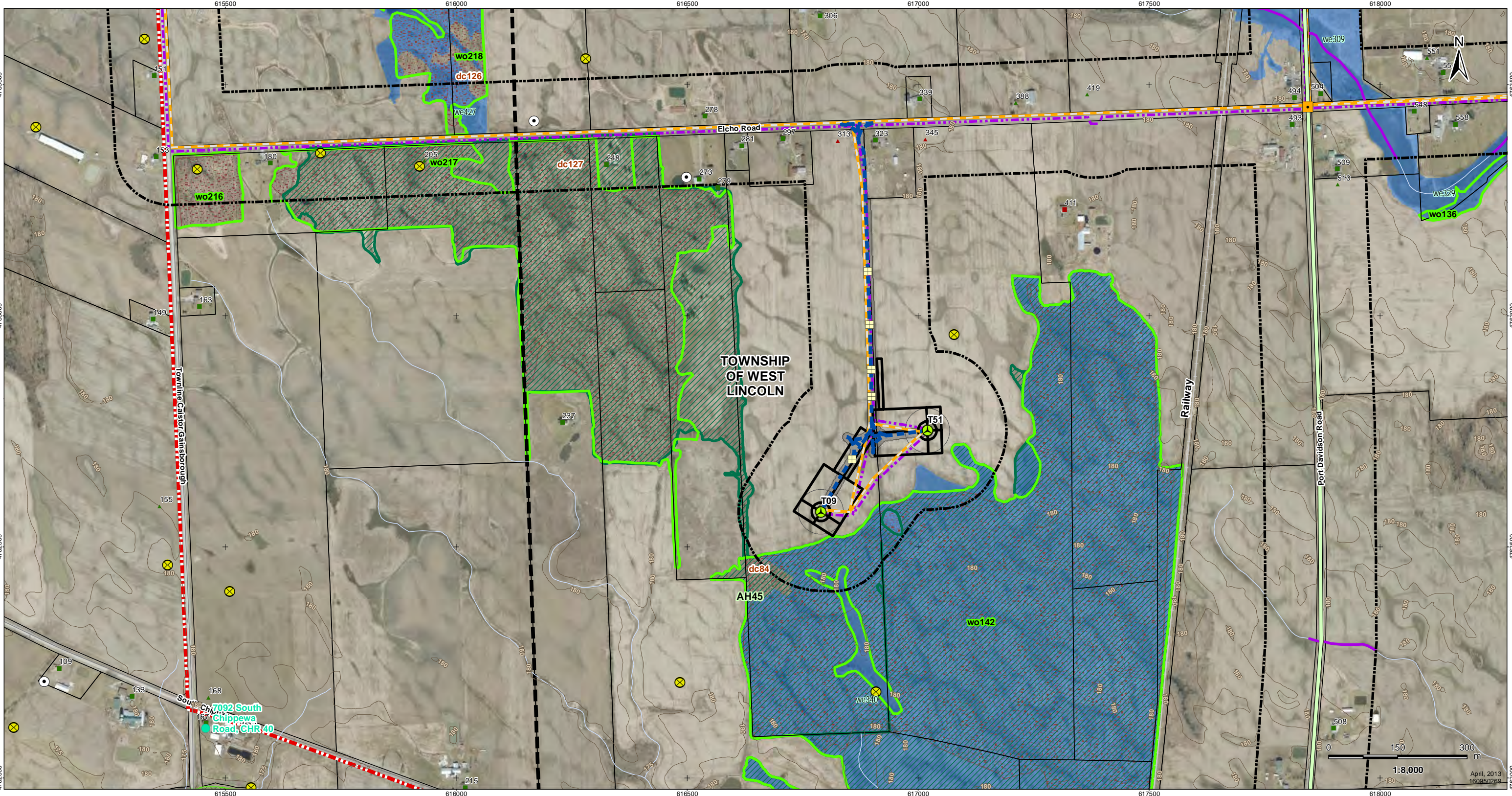

V:\01609\Active\1609502689\planning\drawing\mxd\20130212_REA_Technical_Reports\1609502689_Fig_02_Site_Plan_With_Socio_Eco_Natural_Features_Mapbook.mxd
 Revised: 2013-04-02 By: bcompw



Legend

Project Study Area	Interconnector Study Area	120m Zone of Investigation	Proposed Turbine Location	Turbine Blade Length	Tap-in Location	Transformer Substation Location	Junction Box	Proposed Culvert	Preferred Transmission Line Route	Alternate Transmission Line Route
Temporary Laydown Area	Collector Lines – Underground or Overhead	Fibre Optic Line	Potential Access Road	Access Road 20m Construction Area	Potential Construction Laydown Area	Transformer Substation	Existing Features			
Existing Transmission Line	Pipeline	Topographic Contour (mAMSLS)	Watercourse (MNR)	Waterbody (Stantec)	Property Boundary	Municipality Lower Tier	Niagara Escarpment Plan Area (NEC)	Greenbelt Natural Heritage System	Conservation Areas (NPCA)	Greenbelt Plan Area (MMAH)
Significant Wildlife Habitat	Snake Hibernacula 30m Buffer	Raptor Wintering Areas	Deer Congregation Areas (MNR) (Generalized)	Wetland Amphibian Breeding Habitat	Woodland Amphibian Breeding Habitat	Other Rare Vegetation Community	Landbird Migratory Stopover	Turtle Nesting Habitat/ Snapping Turtle Habitat	Turtle Habitat 30m Buffer	Turtle Wintering Area
Significant Natural Features	Woodland Communities	Wetland Communities	ANSI, Earth Science, Provincially Significant (MNR)	ANSI, Life Science, Provincially Significant (MNR)	Cultural Heritage Features	Protected Property	Landfill - Active (MOE)	Landfill - Closed (MOE)	Petroleum Well (OGSR) 4	Water Well (MOE) 5
Non-participating Receptors 5	Occupied	Vacant	Participating Noise Receptors 5	Occupied	Vacant	Notes				
<ol style="list-style-type: none"> Coordinate System: NAD 1983 UTM Zone 17N). Base features produced under license with the Ontario Ministry of Natural Resources © Queen's Printer for Ontario, 2011. Orthomage source: First Base Solutions, Date Spring 2010. Petroleum Well source: © Ontario Oil, Gas and Salt Resource Library, 2010. MOE Water well locations are approximate and have been positioned based on published UTM coordinates © Queen's Printer for Ontario, 2012. Noise receptors are identified within 1500m of any wind turbine. 										

Client/Project
Niagara Region Wind Corporation

Figure No.
2.35

Title
Site Plan with Socio-Economic Features, Significant Natural Heritage Features and Water Bodies
Figure 2.35

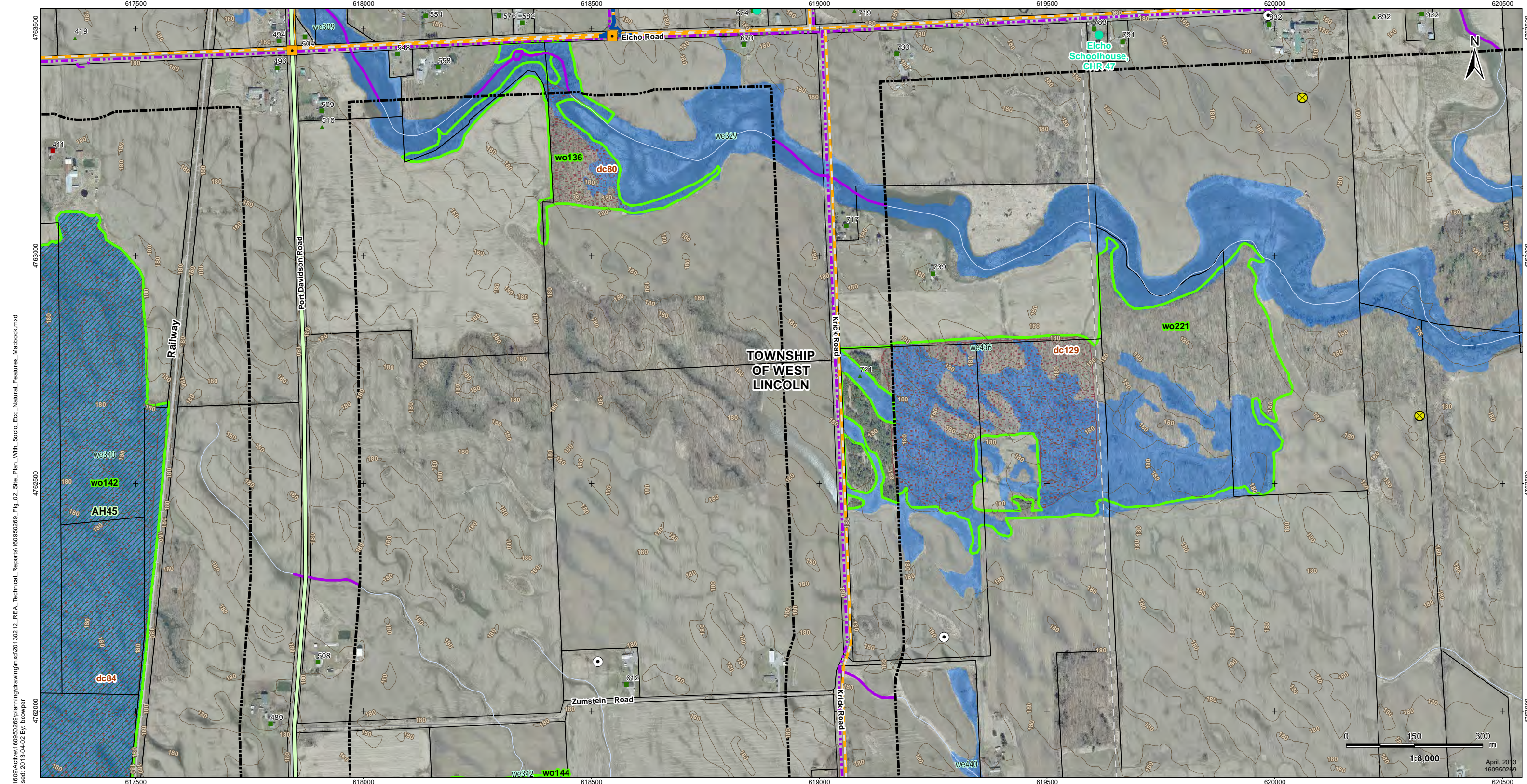

V:\160950269\planning\drawing\mxd\20130212_REA_Technical_Reports\160950269_Fig_02_Site_Plan_With_Socio_Eco_Natural_Features_Mapbook.mxd
 Revised: 2013-04-02 By: bcowper



Legend

- Project Study Area
- Interconnector Study Area
- 120m Zone of Investigation
- Proposed Project Components
- Proposed Turbine Location
- Turbine Blade Length
- Tap-in Location
- Transformer Substation Location
- Junction Box
- Proposed Culvert
- Preferred Transmission Line Route
- Alternate Transmission Line Route
- Temporary Laydown Area
- Collector Lines - Underground or Overhead
- Fibre Optic Line
- Potential Access Road
- Access Road 20m Construction Area
- Potential Construction Laydown Area
- Transformer Substation
- Existing Features
- Road
- Expressway / Highway
- Unopened Road Allowance
- Active Railway
- Abandoned Railway
- Existing Transmission Line
- Pipeline
- Topographic Contour (mAMSL)
- Watercourse (MNR)
- Waterbody (Stantec)
- Property Boundary
- Municipality Lower Tier
- Niagara Escarpment Plan Area (NEC)
- Greenbelt Natural Heritage System
- Conservation Areas (NPCA)
- Greenbelt Plan Area (MMAH)

- Significant Wildlife Habitat
- Snake Hibernacula
- Snake Hibernacula 30m Buffer
- Raptor Wintering Areas
- Deer Congregation Areas (MNR) (Generalized)
- Wetland Amphibian Breeding Habitat
- Woodland Amphibian Breeding Habitat
- Other Rare Vegetation Community
- Landbird Migratory Stopover
- Turtle Nesting Habitat/ Snapping Turtle Habitat
- Turtle Habitat 30m Buffer
- Turtle Wintering Area
- Significant Natural Features
- Woodland Communities
- Wetland Communities
- ANSI, Earth Science, Provincially Significant (MNR)
- ANSI, Life Science, Provincially Significant (MNR)
- Cultural Heritage Features
- Protected Property
- Cultural Heritage Resource
- Landfill - Active (MOE)
- Landfill - Closed (MOE)
- Petroleum Well (OGSR) 4
- Water Well (MOE) 5

- Non-participating Receptors 5
- Occupied
- Vacant
- Participating Noise Receptors 5
- Occupied
- Vacant

Notes

1. Coordinate System: NAD 1983 UTM Zone 17N).
2. Base features produced under license with the Ontario Ministry of Natural Resources © Queen's Printer for Ontario, 2011.
3. Orthimagery source: First Base Solutions, Date Spring 2010.
4. Petroleum Well source: © Ontario Oil, Gas and Salt Resource Library, 2010.
5. MOE Water well locations are approximate and have been positioned based on published UTM coordinates © Queen's Printer for Ontario, 2012.
6. Noise receptors are identified within 1500m of any wind turbine.

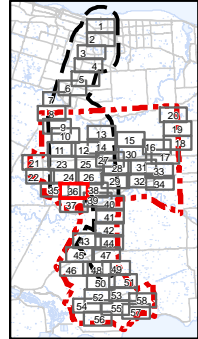

Client/Project
Niagara Region Wind Corporation

Figure No.
2.36

Title
Site Plan with Socio-Economic Features, Significant Natural Heritage Features and Water Bodies
Figure 2.36

April, 2013
160950269

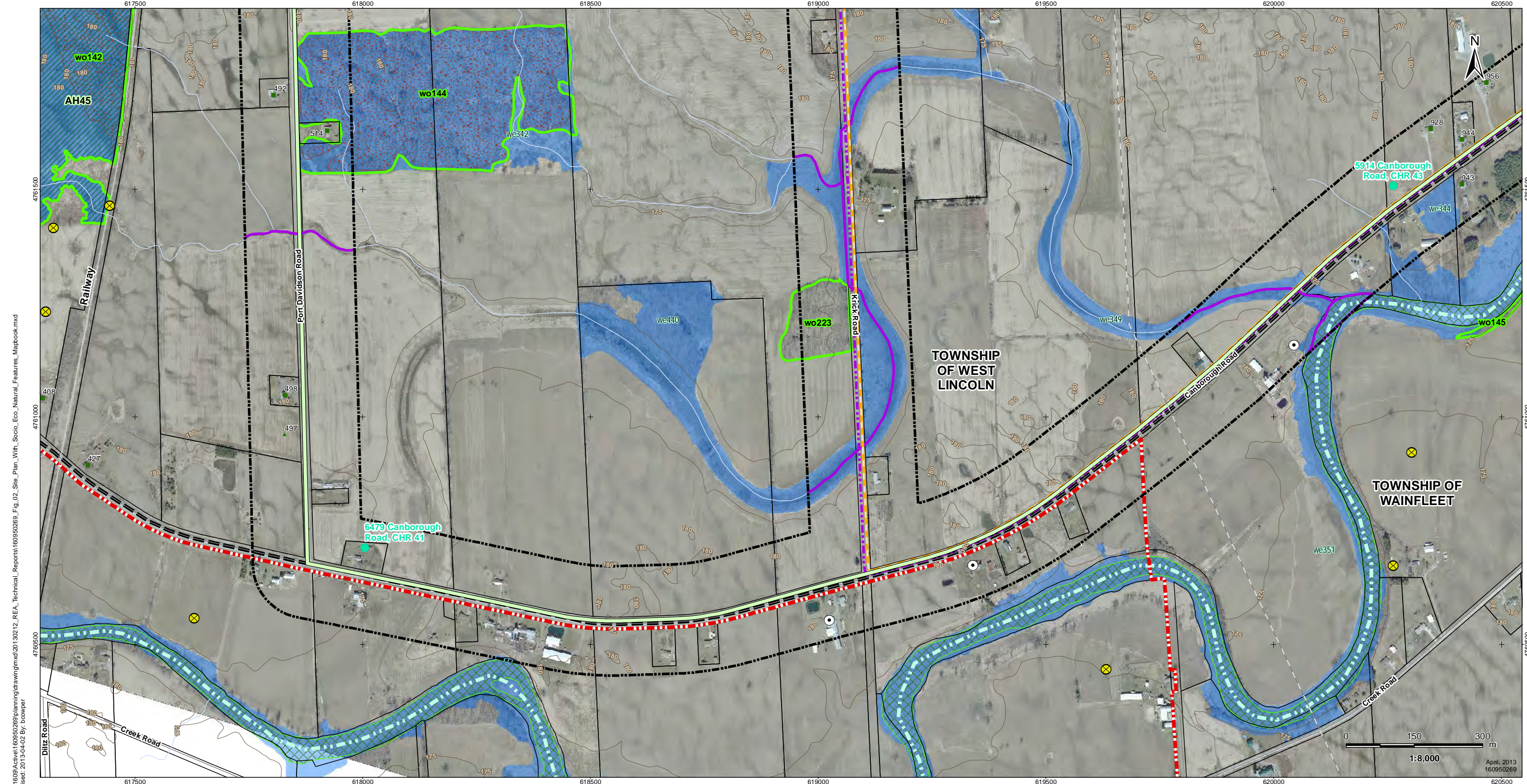

V:\01609\Active\160950269\planning\drawing\mxd\20130212_REA_Technical_Reports\160950269_Fig_02_Site_Plan_With_Socio_Eco_Natural_Features_Mapbook.mxd
 Revised: 2013-04-02 By: bcowper



Legend

- | | | | | | |
|---|---|--|---|---|--|
| <ul style="list-style-type: none"> Project Study Area Interconnector Study Area 120m Zone of Investigation Proposed Project Components Proposed Turbine Location Turbine Blade Length Tap-in Location Transformer Substation Location Junction Box Proposed Culvert Preferred Transmission Line Route Alternate Transmission Line Route | <ul style="list-style-type: none"> Temporary Laydown Area Collector Lines - Underground or Overhead Fibre Optic Line Potential Access Road Access Road 20m Construction Area Potential Construction Laydown Area Transformer Substation | <ul style="list-style-type: none"> Existing Transmission Line Pipeline Topographic Contour (mAMSL) Watercourse (MNR) Waterbody (Stantec) Property Boundary Niagara Escarpment Plan Area (NEC) Greenbelt Natural Heritage System Conservation Areas (NPCA) Greenbelt Plan Area (MMAH) | <ul style="list-style-type: none"> Snake Hibernacula Snake Hibernacula 30m Buffer Raptor Wintering Areas Deer Congregation Areas (MNR) (Generalized) Wetland Amphibian Breeding Habitat Woodland Amphibian Breeding Habitat Other Rare Vegetation Community Landbird Migratory Stopover Turtle Nesting Habitat/ Snapping Turtle Habitat Turtle Habitat 30m Buffer Turtle Wintering Area | <ul style="list-style-type: none"> Woodland Communities Wetland Communities ANSI, Earth Science, Provincially Significant (MNR) ANSI, Life Science, Provincially Significant (MNR) Protected Property Cultural Heritage Resource Landfill - Active (MOE) Landfill - Closed (MOE) Petroleum Well (OGSR) 4 Water Well (MOE) 5 | <ul style="list-style-type: none"> Occupied Vacant Occupied Vacant |
|---|---|--|---|---|--|

Notes

1. Coordinate System: NAD 1983 UTM Zone 17N).
2. Base features produced under license with the Ontario Ministry of Natural Resources © Queen's Printer for Ontario, 2011.
3. Orthimagery source: First Base Solutions, Date Spring 2010.
4. Petroleum Well source: © Ontario Oil, Gas and Salt Resource Library, 2010.
5. MOE Water well locations are approximate and have been positioned based on published UTM coordinates © Queen's Printer for Ontario, 2012.
6. Noise receptors are identified within 1500m of any wind turbine.

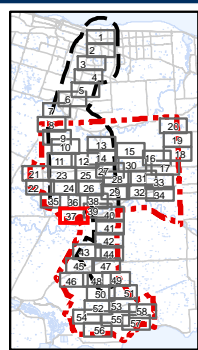

Client/Project
Niagara Region Wind Corporation

Figure No.
2.37

Title
Site Plan with Socio-Economic Features, Significant Natural Heritage Features and Water Bodies
Figure 2.37

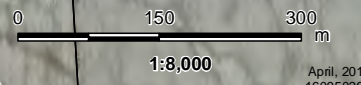

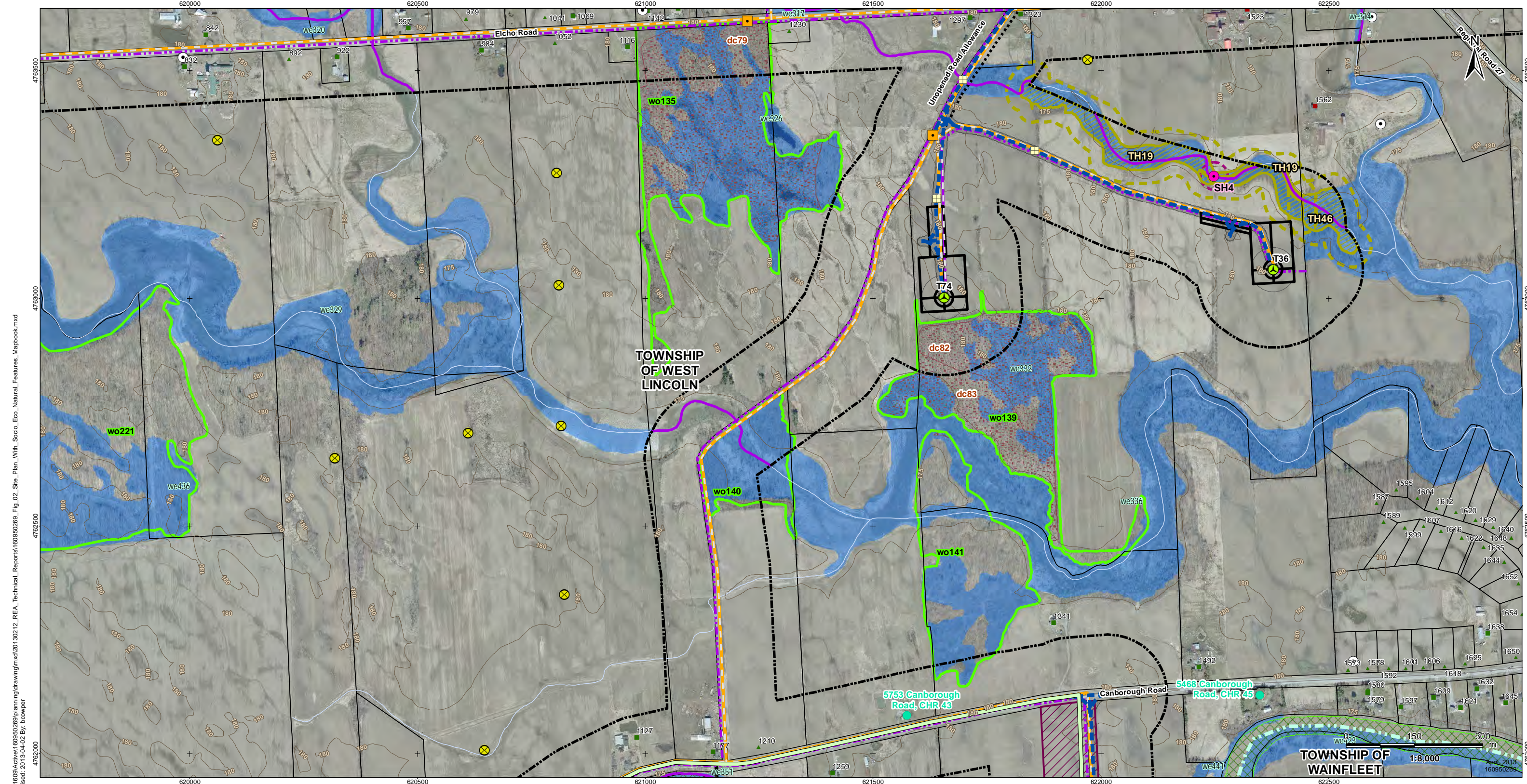

V:\01609\Active\160950269\planning\drawing\drawing\mxd\20130212_REA_Technical_Reports\160950269_Fig_02_Site_Plan_With_Socio_Eco_Natural_Features_Mapbook.mxd
 Revised: 2013-04-02 By: bcowper



Legend

- Project Study Area
- Interconnector Study Area
- 120m Zone of Investigation
- Proposed Project Components
- Proposed Turbine Location
- Turbine Blade Length
- Tap-in Location
- Transformer Substation Location
- Junction Box
- Proposed Culvert
- Preferred Transmission Line Route
- Alternate Transmission Line Route
- Temporary Laydown Area
- Collector Lines - Underground or Overhead
- Fibre Optic Line
- Potential Access Road
- Access Road 20m Construction Area
- Potential Construction Laydown Area
- Transformer Substation
- Existing Features
- Road
- Expressway / Highway
- Unopened Road Allowance
- Active Railway
- Abandoned Railway
- Existing Transmission Line
- Pipeline
- Topographic Contour (mAMSL)
- Watercourse (MNR)
- Waterbody (Stantec)
- Property Boundary
- Municipality Lower Tier
- Niagara Escarpment Plan Area (NEC)
- Greenbelt Natural Heritage System
- Conservation Areas (NPCA)
- Greenbelt Plan Area (MMAH)

- Snake Hibernacula
- Snake Hibernacula 30m Buffer
- Raptor Wintering Areas
- Deer Congregation Areas (MNR) (Generalized)
- Wetland Amphibian Breeding Habitat
- Woodland Amphibian Breeding Habitat
- Other Rare Vegetation Community
- Landbird Migratory Stopover
- Turtle Nesting Habitat/ Snapping Turtle Habitat
- Turtle Habitat 30m Buffer
- Turtle Wintering Area

- Significant Natural Features
- Woodland Communities
- Wetland Communities
- ANSI, Earth Science, Provincially Significant (MNR)
- ANSI, Life Science, Provincially Significant (MNR)
- Cultural Heritage Features
- Protected Property
- Cultural Heritage Resource
- Landfill - Active (MOE)
- Landfill - Closed (MOE)
- Petroleum Well (OGSR) 4
- Water Well (MOE) 5

- Non-participating Receptors 5
- Occupied
- Vacant
- Participating Noise Receptors 5
- Occupied
- Vacant

Notes

1. Coordinate System: NAD 1983 UTM Zone 17N).
2. Base features produced under license with the Ontario Ministry of Natural Resources © Queen's Printer for Ontario, 2011.
3. Orthoimagery source: First Base Solutions, Date Spring 2010.
4. Petroleum Well source: © Ontario Oil, Gas and Salt Resource Library, 2010.
5. MOE Water well locations are approximate and have been positioned based on published UTM coordinates © Queen's Printer for Ontario, 2012.
6. Noise receptors are identified within 1500m of any wind turbine.

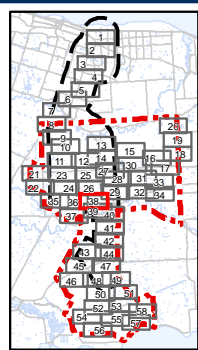

Client/Project
Niagara Region Wind Corporation

Figure No.
2.38

Title
Site Plan with Socio-Economic Features, Significant Natural Heritage Features and Water Bodies
Figure 2.38

4763500
4763000
4762500
4762000
4761500
4761000
4760500
4760000
4759500
4759000
4758500
4758000
4757500
4757000
4756500
4756000
4755500
4755000
4754500
4754000
4753500
4753000
4752500
4752000
4751500
4751000
4750500
4750000
4749500
4749000
4748500
4748000
4747500
4747000
4746500
4746000
4745500
4745000
4744500
4744000
4743500
4743000
4742500
4742000
4741500
4741000
4740500
4740000
4739500
4739000
4738500
4738000
4737500
4737000
4736500
4736000
4735500
4735000
4734500
4734000
4733500
4733000
4732500
4732000
4731500
4731000
4730500
4730000
4729500
4729000
4728500
4728000
4727500
4727000
4726500
4726000
4725500
4725000
4724500
4724000
4723500
4723000
4722500
4722000
4721500
4721000
4720500
4720000
4719500
4719000
4718500
4718000
4717500
4717000
4716500
4716000
4715500
4715000
4714500
4714000
4713500
4713000
4712500
4712000
4711500
4711000
4710500
4710000
4709500
4709000
4708500
4708000
4707500
4707000
4706500
4706000
4705500
4705000
4704500
4704000
4703500
4703000
4702500
4702000
4701500
4701000
4700500
4700000
4699500
4699000
4698500
4698000
4697500
4697000
4696500
4696000
4695500
4695000
4694500
4694000
4693500
4693000
4692500
4692000
4691500
4691000
4690500
4690000
4689500
4689000
4688500
4688000
4687500
4687000
4686500
4686000
4685500
4685000
4684500
4684000
4683500
4683000
4682500
4682000
4681500
4681000
4680500
4680000
4679500
4679000
4678500
4678000
4677500
4677000
4676500
4676000
4675500
4675000
4674500
4674000
4673500
4673000
4672500
4672000
4671500
4671000
4670500
4670000
4669500
4669000
4668500
4668000
4667500
4667000
4666500
4666000
4665500
4665000
4664500
4664000
4663500
4663000
4662500
4662000
4661500
4661000
4660500
4660000
4659500
4659000
4658500
4658000
4657500
4657000
4656500
4656000
4655500
4655000
4654500
4654000
4653500
4653000
4652500
4652000
4651500
4651000
4650500
4650000
4649500
4649000
4648500
4648000
4647500
4647000
4646500
4646000
4645500
4645000
4644500
4644000
4643500
4643000
4642500
4642000
4641500
4641000
4640500
4640000
4639500
4639000
4638500
4638000
4637500
4637000
4636500
4636000
4635500
4635000
4634500
4634000
4633500
4633000
4632500
4632000
4631500
4631000
4630500
4630000
4629500
4629000
4628500
4628000
4627500
4627000
4626500
4626000
4625500
4625000
4624500
4624000
4623500
4623000
4622500
4622000
4621500
4621000
4620500
4620000
4619500
4619000
4618500
4618000
4617500
4617000
4616500
4616000
4615500
4615000
4614500
4614000
4613500
4613000
4612500
4612000
4611500
4611000
4610500
4610000
4609500
4609000
4608500
4608000
4607500
4607000
4606500
4606000
4605500
4605000
4604500
4604000
4603500
4603000
4602500
4602000
4601500
4601000
4600500
4600000
4599500
4599000
4598500
4598000
4597500
4597000
4596500
4596000
4595500
4595000
4594500
4594000
4593500
4593000
4592500
4592000
4591500
4591000
4590500
4590000
4589500
4589000
4588500
4588000
4587500
4587000
4586500
4586000
4585500
4585000
4584500
4584000
4583500
4583000
4582500
4582000
4581500
4581000
4580500
4580000
4579500
4579000
4578500
4578000
4577500
4577000
4576500
4576000
4575500
4575000
4574500
4574000
4573500
4573000
4572500
4572000
4571500
4571000
4570500
4570000
4569500
4569000
4568500
4568000
4567500
4567000
4566500
4566000
4565500
4565000
4564500
4564000
4563500
4563000
4562500
4562000
4561500
4561000
4560500
4560000
4559500
4559000
4558500
4558000
4557500
4557000
4556500
4556000
4555500
4555000
4554500
4554000
4553500
4553000
4552500
4552000
4551500
4551000
4550500
4550000
4549500
4549000
4548500
4548000
4547500
4547000
4546500
4546000
4545500
4545000
4544500
4544000
4543500
4543000
4542500
4542000
4541500
4541000
4540500
4540000
4539500
4539000
4538500
4538000
4537500
4537000
4536500
4536000
4535500
4535000
4534500
4534000
4533500
4533000
4532500
4532000
4531500
4531000
4530500
4530000
4529500
4529000
4528500
4528000
4527500
4527000
4526500
4526000
4525500
4525000
4524500
4524000
4523500
4523000
4522500
4522000
4521500
4521000
4520500
4520000
4519500
4519000
4518500
4518000
4517500
4517000
4516500
4516000
4515500
4515000
4514500
4514000
4513500
4513000
4512500
4512000
4511500
4511000
4510500
4510000
4509500
4509000
4508500
4508000
4507500
4507000
4506500
4506000
4505500
4505000
4504500
4504000
4503500
4503000
4502500
4502000
4501500
4501000
4500500
4500000
4499500
4499000
4498500
4498000
4497500
4497000
4496500
4496000
4495500
4495000
4494500
4494000
4493500
4493000
4492500
4492000
4491500
4491000
4490500
4490000
4489500
4489000
4488500
4488000
4487500
4487000
4486500
4486000
4485500
4485000
4484500
4484000
4483500
4483000
4482500
4482000
4481500
4481000
4480500
4480000
4479500
4479000
4478500
4478000
4477500
4477000
4476500
4476000
4475500
4475000
4474500
4474000
4473500
4473000
4472500
4472000
4471500
4471000
4470500
4470000
4469500
4469000
4468500
4468000
4467500
4467000
4466500
4466000
4465500
4465000
4464500
4464000
4463500
4463000
4462500
4462000
4461500
4461000
4460500
4460000
4459500
4459000
4458500
4458000
4457500
4457000
4456500
4456000
4455500
4455000
4454500
4454000
4453500
4453000
4452500
4452000
4451500
4451000
4450500
4450000
4449500
4449000
4448500
4448000
4447500
4447000
4446500
4446000
4445500
4445000
4444500
4444000
4443500
4443000
4442500
4442000
4441500
4441000
4440500
4440000
4439500
4439000
4438500
4438000
4437500
4437000
4436500
4436000
4435500
4435000
4434500
4434000
4433500
4433000
4432500
4432000
4431500
4431000
4430500
4430000
4429500
4429000
4428500
4428000
4427500
4427000
4426500
4426000
4425500
4425000
4424500
4424000
4423500
4423000
4422500
4422000
4421500
4421000
4420500
4420000
4419500
4419000
4418500
4418000
4417500
4417000
4416500
4416000
4415500
4415000
4414500
4414000
4413500
4413000
4412500
4412000
4411500
4411000
4410500
4410000
4409500
4409000
4408500
4408000
4407500
4407000
4406500
4406000
4405500
4405000
4404500
4404000
4403500
4403000
4402500
4402000
4401500
4401000
4400500
4400000
4399500
4399000
4398500
4398000
4397500
4397000
4396500
4396000
4395500
4395000
4394500
4394000
4393500
4393000
4392500
4392000
4391500
4391000
4390500
4390000
4389500
4389000
4388500
4388000
4387500
4387000
4386500
4386000
4385500
4385000
4384500
4384000
4383500
4383000
4382500
4382000
4381500
4381000
4380500
4380000
4379500
4379000
4378500
4378000
4377500
4377000
4376500
4376000
4375500
4375000
4374500
4374000
4373500
4373000
4372500
4372000
4371500
4371000
4370500
4370000
4369500
4369000
4368500
4368000
4367500
4367000
4366500
4366000
4365500
4365000
4364500
4364000
4363500
4363000
4362500
4362000
4361500
4361000
4360500
4360000
4359500
4359000
4358500
4358000
4357500
4357000
4356500
4356000
4355500
4355000
4354500
4354000
4353500
4353000
4352500
4352000
4351500
4351000
4350500
4350000
4349500
4349000
4348500
4348000
4347500
4347000
4346500
4346000
4345500
4345000
4344500
4344000
4343500
4343000
4342500
4342000
4341500
4341000
4340500
4340000
4339500
4339000
4338500
4338000
4337500
4337000
4336500
4336000
4335500
4335000
4334500
4334000
4333500
4333000
4332500
4332000
4331500
4331000
4330500
4330000
4329500
4329000
4328500
4328000
4327500
4327000
4326500
4326000
4325500
4325000
4324500
4324000
4323500
4323000
4322500
4322000
4321500
4321000
4320500
4320000
4319500
4319000
4318500
4318000
4317500
4317000
4316500
4316000
4315500
4315000
4314500
4314000
4313500
4313000
4312500
4312000
4311500
4311000
4310500
4310000
4309500
4309000
4308500
4308000
4307500
4307000
4306500
4306000
4305500
4305000
4304500
4304000
4303500
4303000
4302500
4302000
4301500
4301000
4300500
4300000
4299500
4299000
4298500
4298000
4297500
4297000
4296500
4296000
4295500
4295000
4294500
4294000
4293500
4293000
4292500
4292000
4291500
4291000
4290500
4290000
4289500
4289000
4288500
4288000
4287500
4287000
4286500
4286000
4285500
4285000
4284500
4284000
4283500
4283000
4282500
4282000
4281500
4281000
4280500
4280000
4279500
4279000
4278500
4278000
4277500
4277000
4276500
4276000
4275500
4275000
4274500
4274000
4273500
4273000
4272500
4272000
4271500
4271000
4270500
4270000
4269500
4269000
4268500
4268000
4267500
4267000
4266500
4266000
4265500
4265000
4264500
4264000
4263500
4263000
4262500
4262000
4261500
4261000
4260500
4260000
4259500
4259000
4258500
4258000
4257500
4257000
4256500
4256000
4255500
4255000
4254500
4254000
4253500
4253000
4252500
4252000
4251500
4251000
4250500
4250000
4249500
4249000
4248500
4248000
4247500
4247000
4246500
4246000
4245500
4245000
4244500
4244000
4243500
4243000
4242500
4242000
4241500
4241000
4240500
4240000
4239500
4239000
4238500
4238000
4237500
4237000
4236500
4236000
4235500
4235000
4234500
4234000
4233500
4233000
4232500
4232000
4231500
4231000
4230500
4230000
4229500
4229000
4228500
4228000
4227500
4227000
4226500
4226000
4225500
4225000
4224500
4224000
4223500
4223000
4222500
4222000
4221500
4221000
4220500
4220000
4219500
4219000
4218500
4218000
4217500
4217000
4216500
4216000
4215500
4215000
4214500
4214000
4213500
4213000
4212500
4212000
4211500
4211000
4210500
4210000
4209500
4209000
4208500
4208000
4207500
4207000
4206500
4206000
4205500
4205000
4204500
4204000
4203500
4

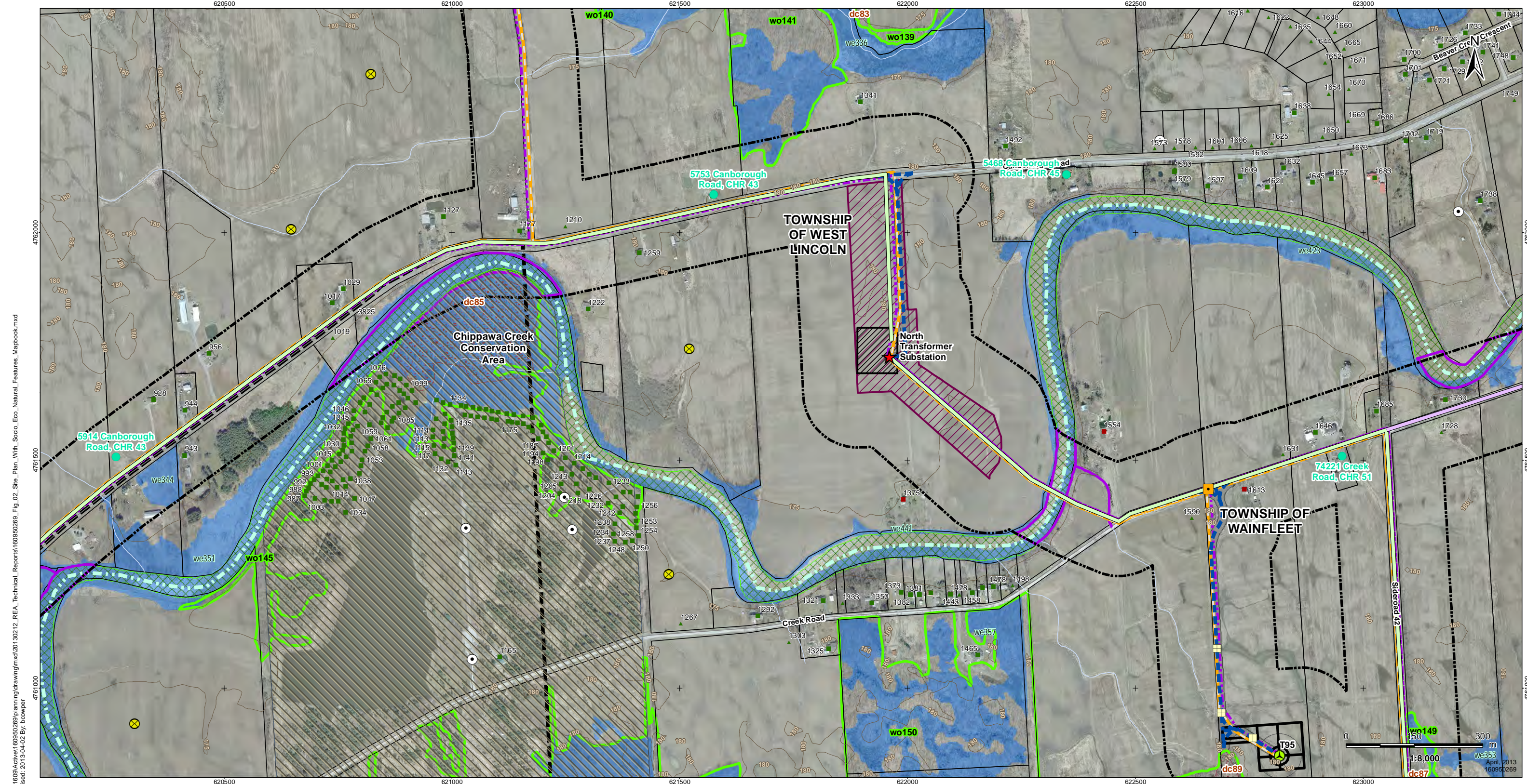

V:\01609\Active\1609502689\planning\drawing\mxd\20130212_REA_Technical_Reports\1609502689_Fig_02_Site_Plan_With_Socio_Eco_Natural_Features_Mapbook.mxd
 Revised: 2013-04-02 By: bcowper



Legend

- | | | | | | |
|---|---|--|---|---|--|
| <ul style="list-style-type: none"> Project Study Area Interconnector Study Area 120m Zone of Investigation Proposed Project Components Proposed Turbine Location Turbine Blade Length Tap-in Location Transformer Substation Location Junction Box Proposed Culvert Preferred Transmission Line Route Alternate Transmission Line Route | <ul style="list-style-type: none"> Temporary Laydown Area Collector Lines – Underground or Overhead Fibre Optic Line Potential Access Road Access Road 20m Construction Area Potential Construction Laydown Area Transformer Substation | <ul style="list-style-type: none"> Existing Transmission Line Pipeline Topographic Contour (mAMSL) Watercourse (MNR) Waterbody (Stantec) Property Boundary Municipality Lower Tier Niagara Escarpment Plan Area (NEC) Greenbelt Natural Heritage System Conservation Areas (NPCA) Greenbelt Plan Area (MMAH) | <ul style="list-style-type: none"> Snake Hibernacula Snake Hibernacula 30m Buffer Raptor Wintering Areas Deer Congregation Areas (MNR) (Generalized) Wetland Amphibian Breeding Habitat Woodland Amphibian Breeding Habitat Other Rare Vegetation Community Landbird Migratory Stopover Turtle Nesting Habitat/ Snapping Turtle Habitat Turtle Habitat 30m Buffer Turtle Wintering Area | <ul style="list-style-type: none"> Woodland Communities Wetland Communities ANSI, Earth Science, Provincially Significant (MNR) ANSI, Life Science, Provincially Significant (MNR) Protected Property Cultural Heritage Resource Landfill - Active (MOE) Landfill - Closed (MOE) Petroleum Well (OGSR) ⁴ Water Well (MOE) ⁵ | <ul style="list-style-type: none"> Occupied Vacant Occupied Vacant |
|---|---|--|---|---|--|

Notes

1. Coordinate System: NAD 1983 UTM Zone 17N).
2. Base features produced under license with the Ontario Ministry of Natural Resources © Queen's Printer for Ontario, 2011.
3. Orthimagery source: First Base Solutions, Date Spring 2010.
4. Petroleum Well source: © Ontario Oil, Gas and Salt Resource Library, 2010.
5. MOE Water well locations are approximate and have been positioned based on published UTM coordinates © Queen's Printer for Ontario, 2012.
6. Noise receptors are identified within 1500m of any wind turbine.

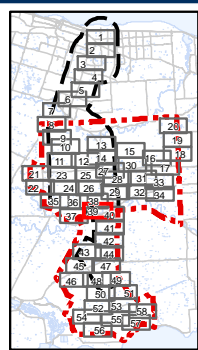

Client/Project
Niagara Region Wind Corporation

Figure No.
2.39

Title
Site Plan with Socio-Economic Features, Significant Natural Heritage Features and Water Bodies
Figure 2.39

4762000
4761500
4761000
4760500
4760000
4759500
4759000
4758500
4758000
4757500
4757000
4756500
4756000
4755500
4755000
4754500
4754000
4753500
4753000
4752500
4752000
4751500
4751000
4750500
4750000
4749500
4749000
4748500
4748000
4747500
4747000
4746500
4746000
4745500
4745000
4744500
4744000
4743500
4743000
4742500
4742000
4741500
4741000
4740500
4740000
4739500
4739000
4738500
4738000
4737500
4737000
4736500
4736000
4735500
4735000
4734500
4734000
4733500
4733000
4732500
4732000
4731500
4731000
4730500
4730000
4729500
4729000
4728500
4728000
4727500
4727000
4726500
4726000
4725500
4725000
4724500
4724000
4723500
4723000
4722500
4722000
4721500
4721000
4720500
4720000
4719500
4719000
4718500
4718000
4717500
4717000
4716500
4716000
4715500
4715000
4714500
4714000
4713500
4713000
4712500
4712000
4711500
4711000
4710500
4710000
4709500
4709000
4708500
4708000
4707500
4707000
4706500
4706000
4705500
4705000
4704500
4704000
4703500
4703000
4702500
4702000
4701500
4701000
4700500
4700000
4699500
4699000
4698500
4698000
4697500
4697000
4696500
4696000
4695500
4695000
4694500
4694000
4693500
4693000
4692500
4692000
4691500
4691000
4690500
4690000
4689500
4689000
4688500
4688000
4687500
4687000
4686500
4686000
4685500
4685000
4684500
4684000
4683500
4683000
4682500
4682000
4681500
4681000
4680500
4680000
4679500
4679000
4678500
4678000
4677500
4677000
4676500
4676000
4675500
4675000
4674500
4674000
4673500
4673000
4672500
4672000
4671500
4671000
4670500
4670000
4669500
4669000
4668500
4668000
4667500
4667000
4666500
4666000
4665500
4665000
4664500
4664000
4663500
4663000
4662500
4662000
4661500
4661000
4660500
4660000
4659500
4659000
4658500
4658000
4657500
4657000
4656500
4656000
4655500
4655000
4654500
4654000
4653500
4653000
4652500
4652000
4651500
4651000
4650500
4650000
4649500
4649000
4648500
4648000
4647500
4647000
4646500
4646000
4645500
4645000
4644500
4644000
4643500
4643000
4642500
4642000
4641500
4641000
4640500
4640000
4639500
4639000
4638500
4638000
4637500
4637000
4636500
4636000
4635500
4635000
4634500
4634000
4633500
4633000
4632500
4632000
4631500
4631000
4630500
4630000
4629500
4629000
4628500
4628000
4627500
4627000
4626500
4626000
4625500
4625000
4624500
4624000
4623500
4623000
4622500
4622000
4621500
4621000
4620500
4620000
4619500
4619000
4618500
4618000
4617500
4617000
4616500
4616000
4615500
4615000
4614500
4614000
4613500
4613000
4612500
4612000
4611500
4611000
4610500
4610000
4609500
4609000
4608500
4608000
4607500
4607000
4606500
4606000
4605500
4605000
4604500
4604000
4603500
4603000
4602500
4602000
4601500
4601000
4600500
4600000
4599500
4599000
4598500
4598000
4597500
4597000
4596500
4596000
4595500
4595000
4594500
4594000
4593500
4593000
4592500
4592000
4591500
4591000
4590500
4590000
4589500
4589000
4588500
4588000
4587500
4587000
4586500
4586000
4585500
4585000
4584500
4584000
4583500
4583000
4582500
4582000
4581500
4581000
4580500
4580000
4579500
4579000
4578500
4578000
4577500
4577000
4576500
4576000
4575500
4575000
4574500
4574000
4573500
4573000
4572500
4572000
4571500
4571000
4570500
4570000
4569500
4569000
4568500
4568000
4567500
4567000
4566500
4566000
4565500
4565000
4564500
4564000
4563500
4563000
4562500
4562000
4561500
4561000
4560500
4560000
4559500
4559000
4558500
4558000
4557500
4557000
4556500
4556000
4555500
4555000
4554500
4554000
4553500
4553000
4552500
4552000
4551500
4551000
4550500
4550000
4549500
4549000
4548500
4548000
4547500
4547000
4546500
4546000
4545500
4545000
4544500
4544000
4543500
4543000
4542500
4542000
4541500
4541000
4540500
4540000
4539500
4539000
4538500
4538000
4537500
4537000
4536500
4536000
4535500
4535000
4534500
4534000
4533500
4533000
4532500
4532000
4531500
4531000
4530500
4530000
4529500
4529000
4528500
4528000
4527500
4527000
4526500
4526000
4525500
4525000
4524500
4524000
4523500
4523000
4522500
4522000
4521500
4521000
4520500
4520000
4519500
4519000
4518500
4518000
4517500
4517000
4516500
4516000
4515500
4515000
4514500
4514000
4513500
4513000
4512500
4512000
4511500
4511000
4510500
4510000
4509500
4509000
4508500
4508000
4507500
4507000
4506500
4506000
4505500
4505000
4504500
4504000
4503500
4503000
4502500
4502000
4501500
4501000
4500500
4500000
4499500
4499000
4498500
4498000
4497500
4497000
4496500
4496000
4495500
4495000
4494500
4494000
4493500
4493000
4492500
4492000
4491500
4491000
4490500
4490000
4489500
4489000
4488500
4488000
4487500
4487000
4486500
4486000
4485500
4485000
4484500
4484000
4483500
4483000
4482500
4482000
4481500
4481000
4480500
4480000
4479500
4479000
4478500
4478000
4477500
4477000
4476500
4476000
4475500
4475000
4474500
4474000
4473500
4473000
4472500
4472000
4471500
4471000
4470500
4470000
4469500
4469000
4468500
4468000
4467500
4467000
4466500
4466000
4465500
4465000
4464500
4464000
4463500
4463000
4462500
4462000
4461500
4461000
4460500
4460000
4459500
4459000
4458500
4458000
4457500
4457000
4456500
4456000
4455500
4455000
4454500
4454000
4453500
4453000
4452500
4452000
4451500
4451000
4450500
4450000
4449500
4449000
4448500
4448000
4447500
4447000
4446500
4446000
4445500
4445000
4444500
4444000
4443500
4443000
4442500
4442000
4441500
4441000
4440500
4440000
4439500
4439000
4438500
4438000
4437500
4437000
4436500
4436000
4435500
4435000
4434500
4434000
4433500
4433000
4432500
4432000
4431500
4431000
4430500
4430000
4429500
4429000
4428500
4428000
4427500
4427000
4426500
4426000
4425500
4425000
4424500
4424000
4423500
4423000
4422500
4422000
4421500
4421000
4420500
4420000
4419500
4419000
4418500
4418000
4417500
4417000
4416500
4416000
4415500
4415000
4414500
4414000
4413500
4413000
4412500
4412000
4411500
4411000
4410500
4410000
4409500
4409000
4408500
4408000
4407500
4407000
4406500
4406000
4405500
4405000
4404500
4404000
4403500
4403000
4402500
4402000
4401500
4401000
4400500
4400000
4399500
4399000
4398500
4398000
4397500
4397000
4396500
4396000
4395500
4395000
4394500
4394000
4393500
4393000
4392500
4392000
4391500
4391000
4390500
4390000
4389500
4389000
4388500
4388000
4387500
4387000
4386500
4386000
4385500
4385000
4384500
4384000
4383500
4383000
4382500
4382000
4381500
4381000
4380500
4380000
4379500
4379000
4378500
4378000
4377500
4377000
4376500
4376000
4375500
4375000
4374500
4374000
4373500
4373000
4372500
4372000
4371500
4371000
4370500
4370000
4369500
4369000
4368500
4368000
4367500
4367000
4366500
4366000
4365500
4365000
4364500
4364000
4363500
4363000
4362500
4362000
4361500
4361000
4360500
4360000
4359500
4359000
4358500
4358000
4357500
4357000
4356500
4356000
4355500
4355000
4354500
4354000
4353500
4353000
4352500
4352000
4351500
4351000
4350500
4350000
4349500
4349000
4348500
4348000
4347500
4347000
4346500
4346000
4345500
4345000
4344500
4344000
4343500
4343000
4342500
4342000
4341500
4341000
4340500
4340000
4339500
4339000
4338500
4338000
4337500
4337000
4336500
4336000
4335500
4335000
4334500
4334000
4333500
4333000
4332500
4332000
4331500
4331000
4330500
4330000
4329500
4329000
4328500
4328000
4327500
4327000
4326500
4326000
4325500
4325000
4324500
4324000
4323500
4323000
4322500
4322000
4321500
4321000
4320500
4320000
4319500
4319000
4318500
4318000
4317500
4317000
4316500
4316000
4315500
4315000
4314500
4314000
4313500
4313000
4312500
4312000
4311500
4311000
4310500
4310000
4309500
4309000
4308500
4308000
4307500
4307000
4306500
4306000
4305500
4305000
4304500
4304000
4303500
4303000
4302500
4302000
4301500
4301000
4300500
4300000
4299500
4299000
4298500
4298000
4297500
4297000
4296500
4296000
4295500
4295000
4294500
4294000
4293500
4293000
4292500
4292000
4291500
4291000
4290500
4290000
4289500
4289000
4288500
4288000
4287500
4287000
4286500
4286000
4285500
4285000
4284500
4284000
4283500
4283000
4282500
4282000
4281500
4281000
4280500
4280000
4279500
4279000
4278500
4278000
4277500
4277000
4276500
4276000
4275500
4275000
4274500
4274000
4273500
4273000
4272500
4272000
4271500
4271000
4270500
4270000
4269500
4269000
4268500
4268000
4267500
4267000
4266500
4266000
4265500
4265000
4264500
4264000
4263500
4263000
4262500
4262000
4261500
4261000
4260500
4260000
4259500
4259000
4258500
4258000
4257500
4257000
4256500
4256000
4255500
4255000
4254500
4254000
4253500
4253000
4252500
4252000
4251500
4251000
4250500
4250000
4249500
4249000
4248500
4248000
4247500
4247000
4246500
4246000
4245500
4245000
4244500
4244000
4243500
4243000
4242500
4242000
4241500
4241000
4240500
4240000
4239500
4239000
4238500
4238000
4237500
4237000
4236500
4236000
4235500
4235000
4234500
4234000
4233500
4233000
4232500
4232000
4231500
4231000
4230500
4230000
4229500
4229000
4228500
4228000
4227500
4227000
4226500
4226000
4225500
4225000
4224500
4224000
4223500
4223000
4222500
4222000
4221500
4221000
4220500
4220000
4219500
4219000
4218500
4218000
4217500
4217000
4216500
4216000
4215500
4215000
4214500
4214000
4213500
4213000
4212500
4212000
4211500
4211000
4210500
4210000
4209500
4209000
4208500
4208000
4207500
4207000
4206500
4206000
4205500
4205000
4204500
4204000
4203500
4203000
4202500
4202000
4201500
4201000
4200500
4200000
4199500
4199000
4198500
4198000
4197500
4197000
4196500
4196000
4195500
4195000
4194500
4194000
4193500
4193000

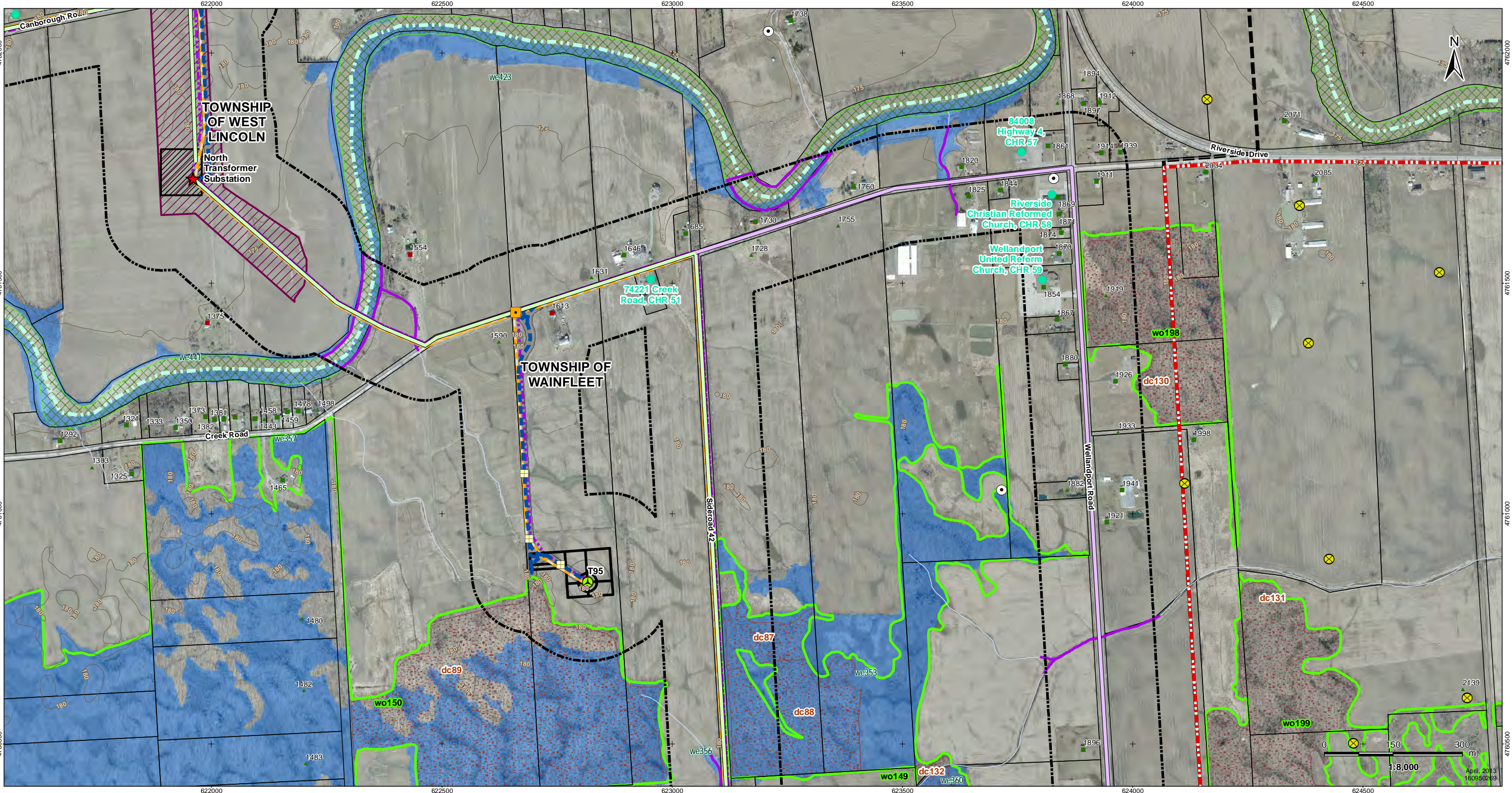

V:\01609\Active\160950269\planning\drawing\mxd\20130212_REA_Technical_Reports\160950269_Fig_02_Site_Plan_With_Socio_Eco_Natural_Features_Mapbook.mxd
 Revised: 2013-04-02 By: bcowper

Legend

<ul style="list-style-type: none"> Project Study Area Interconnector Study Area 120m Zone of Investigation Proposed Project Components Turbine Blade Length Turbine Location Tap-in Location Transformer Substation Location Junction Box Proposed Culvert Preferred Transmission Line Route Alternate Transmission Line Route 	<ul style="list-style-type: none"> Temporary Laydown Area Collector Lines – Underground or Overhead Fibre Optic Line Potential Access Road Access Road 20m Construction Area Potential Construction Laydown Area Transformer Substation <p>Existing Features</p> <ul style="list-style-type: none"> Road Expressway / Highway Unopened Road Allowance Active Railway Abandoned Railway 	<ul style="list-style-type: none"> Existing Transmission Line Pipeline Topographic Contour (mAMSL) Watercourse (MNR) Waterbody (Stantec) Property Boundary Municipality Lower Tier Niagara Escarpment Plan Area (NEC) Greenbelt Natural Heritage System Conservation Areas (NPCA) Greenbelt Plan Area (MMAH) 	<p>Significant Wildlife Habitat</p> <ul style="list-style-type: none"> Snake Hibernacula Snake Hibernacula 30m Buffer Raptor Wintering Areas Deer Congregation Areas (MNR) (Generalized) Wetland Amphibian Breeding Habitat Woodland Amphibian Breeding Habitat Other Rare Vegetation Community Landbird Migratory Stopover Turtle Nesting Habitat/ Snapping Turtle Habitat Turtle Habitat 30m Buffer Turtle Wintering Area 	<p>Significant Natural Features</p> <ul style="list-style-type: none"> Woodland Communities Wetland Communities ANSI, Earth Science, Provincially Significant (MNR) ANSI, Life Science, Provincially Significant (MNR) <p>Cultural Heritage Features</p> <ul style="list-style-type: none"> Protected Property Cultural Heritage Resource 	<p>Non-participating Receptors ⁵</p> <ul style="list-style-type: none"> Occupied Vacant <p>Participating Noise Receptors ⁵</p> <ul style="list-style-type: none"> Occupied Vacant
---	--	---	---	--	---

Client/Project
Niagara Region Wind Corporation

Figure No.
2.40

Title
Site Plan with Socio-Economic Features, Significant Natural Heritage Features and Water Bodies
Figure 2.40

Notes

1. Coordinate System: NAD 1983 UTM Zone 17N).
2. Base features produced under license with the Ontario Ministry of Natural Resources © Queen's Printer for Ontario, 2011.
3. Orthimagery source: First Base Solutions, Date Spring 2010.
4. Petroleum Well source: © Ontario Oil, Gas and Salt Resource Library, 2010.
5. MOE Water well locations are approximate and have been positioned based on published UTM coordinates © Queen's Printer for Ontario, 2012.
6. Noise receptors are identified within 1500m of any wind turbine.

V:\01609\Active\160950269\planning\drawing\mxd\20130212_REA_Technical_Reports\160950269_Fig_02_Site_Plan_With_Socio_Eco_Natural_Features_Mapbook.mxd
Revised: 2013-04-02 By: bcowper

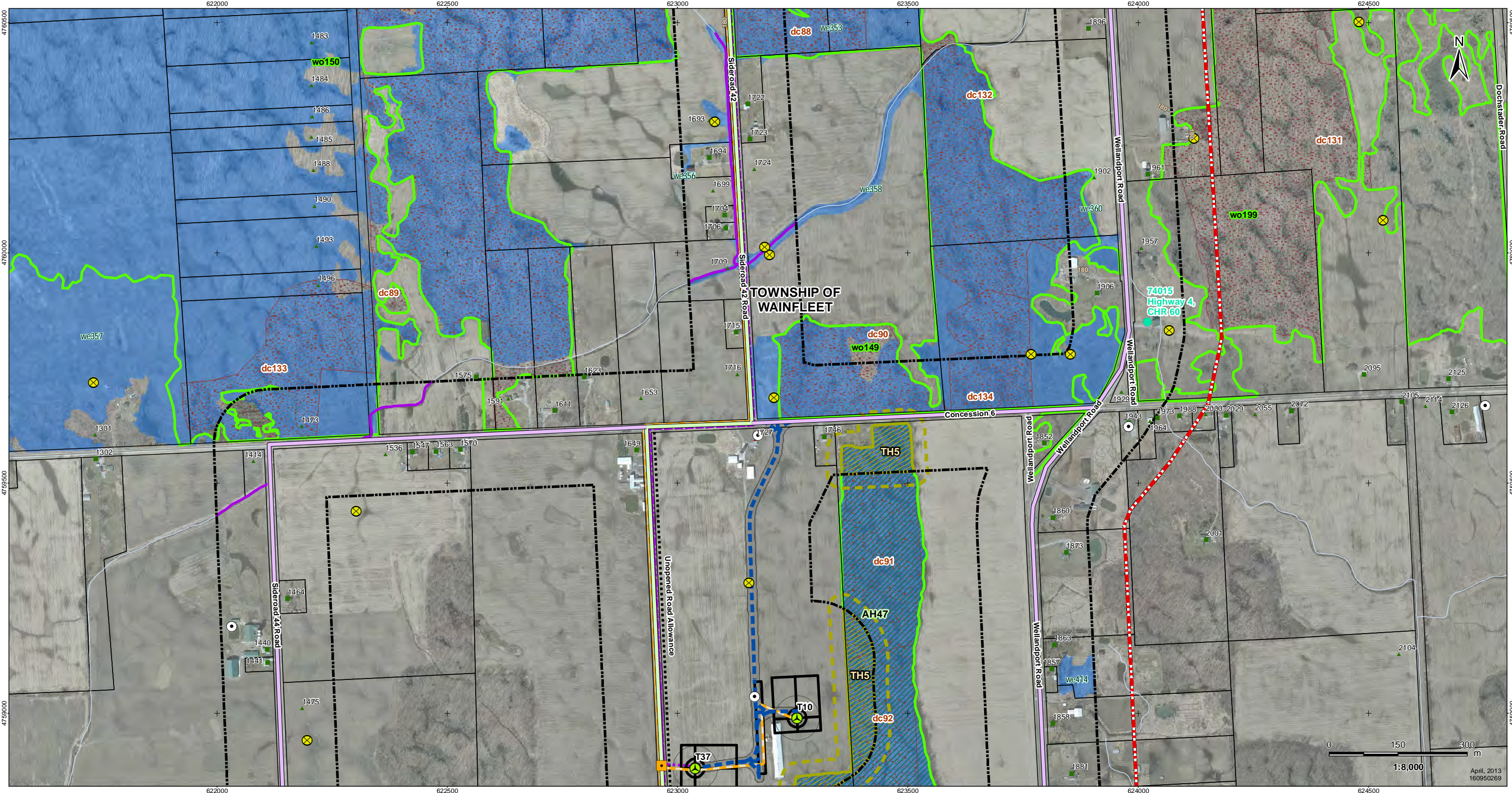

62200 62250 62300 62350 62400 62450
4759000 4759500 4760000 4760500



Legend

- Project Study Area
- Interconnector Study Area
- 120m Zone of Investigation
- Proposed Project Components
- Proposed Turbine Location
- Turbine Blade Length
- Tap-in Location
- Transformer Substation Location
- Junction Box
- Proposed Culvert
- Preferred Transmission Line Route
- Alternate Transmission Line Route
- Temporary Laydown Area
- Collector Lines - Underground or Overhead
- Fibre Optic Line
- Potential Access Road
- Access Road 20m Construction Area
- Potential Construction Laydown Area
- Transformer Substation
- Existing Features
- Road
- Expressway / Highway
- Unopened Road Allowance
- Active Railway
- Abandoned Railway
- Existing Transmission Line
- Pipeline
- Topographic Contour (mAMSLL)
- Watercourse (MNR)
- Waterbody (Stantec)
- Property Boundary
- Municipality Lower Tier
- Niagara Escarpment Plan Area (NEC)
- Greenbelt Natural Heritage System
- Conservation Areas (NPCA)
- Greenbelt Plan Area (MMAH)

- Significant Wildlife Habitat
- Snake Hibernacula
- Snake Hibernacula 30m Buffer
- Raptor Wintering Areas
- Deer Congregation Areas (MNR) (Generalized)
- Wetland Amphibian Breeding Habitat
- Woodland Amphibian Breeding Habitat
- Other Rare Vegetation Community
- Landbird Migratory Stopover
- Turtle Nesting Habitat/ Snapping Turtle Habitat
- Turtle Habitat 30m Buffer
- Turtle Wintering Area

- Significant Natural Features
- Woodland Communities
- Wetland Communities
- ANSI, Earth Science, Provincially Significant (MNR)
- ANSI, Life Science, Provincially Significant (MNR)
- Cultural Heritage Features
- Protected Property
- Cultural Heritage Resource
- Landfill - Active (MOE)
- Landfill - Closed (MOE)
- Petroleum Well (OGSR) 4
- Water Well (MOE) 5

- Non-participating Receptors 5
- Occupied
- Vacant
- Participating Noise Receptors 5
- Occupied
- Vacant

Notes

1. Coordinate System: NAD 1983 UTM Zone 17N).
2. Base features produced under license with the Ontario Ministry of Natural Resources © Queen's Printer for Ontario, 2011.
3. Orthoimagery source: First Base Solutions, Date Spring 2010.
4. Petroleum Well source: © Ontario Oil, Gas and Salt Resource Library, 2010.
5. MOE Water well locations are approximate and have been positioned based on published UTM coordinates © Queen's Printer for Ontario, 2012.
6. Noise receptors are identified within 1500m of any wind turbine.

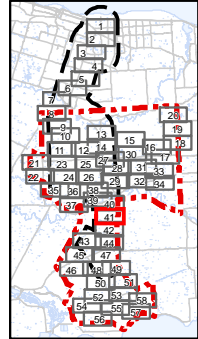

Client/Project
Niagara Region Wind Corporation

Figure No.
2.41

Title
Site Plan with Socio-Economic Features, Significant Natural Heritage Features and Water Bodies
Figure 2.41

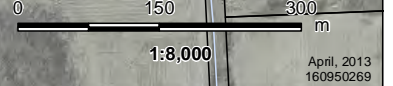

V:\01609\Active\160950269\planning\drawing\mxd\20130212_REA_Technical_Reports\160950269_Fig_02_Site_Plan_With_Socio_Eco_Natural_Features_Mapbook.mxd
 Revised: 2013-04-02 By: bcowper

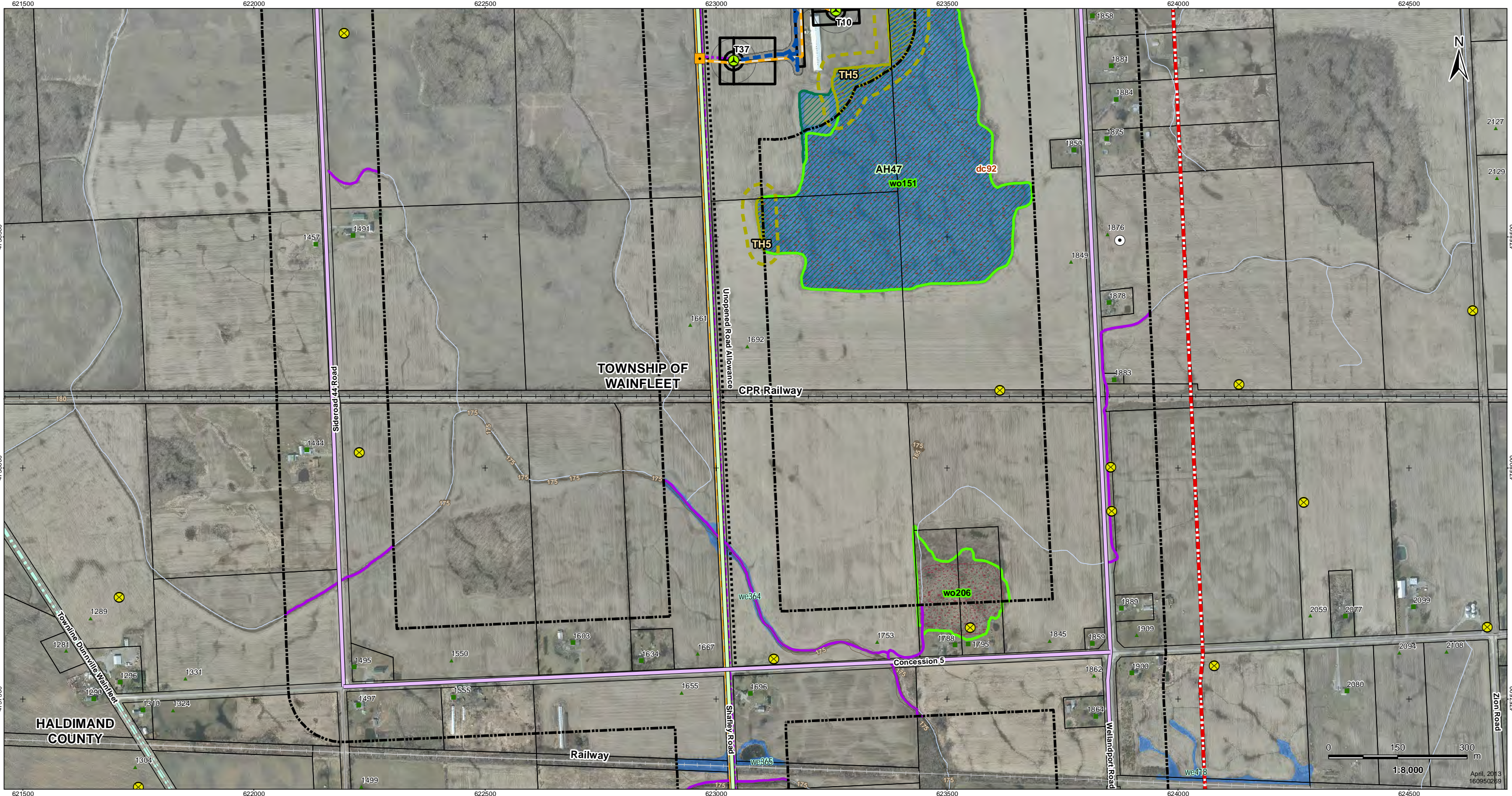

Legend

- Project Study Area
- Interconnector Study Area
- 120m Zone of Investigation
- Proposed Project Components
- Proposed Turbine Location
- Turbine Blade Length
- Tap-in Location
- Transformer Substation Location
- Junction Box
- Proposed Culvert
- Preferred Transmission Line Route
- Alternate Transmission Line Route
- Temporary Laydown Area
- Collector Lines - Underground or Overhead
- Fibre Optic Line
- Potential Access Road
- Access Road 20m Construction Area
- Potential Construction Laydown Area
- Transformer Substation
- Existing Features
- Road
- Expressway / Highway
- Unopened Road Allowance
- Active Railway
- Abandoned Railway
- Existing Transmission Line
- Pipeline
- Topographic Contour (mAMSL)
- Watercourse (MNR)
- Waterbody (Stantec)
- Property Boundary
- Municipality Lower Tier
- Niagara Escarpment Plan Area (NEC)
- Greenbelt Natural Heritage System
- Conservation Areas (NPCA)
- Greenbelt Plan Area (MMAH)

- Snake Hibernacula
- Snake Hibernacula 30m Buffer
- Raptor Wintering Areas
- Deer Congregation Areas (MNR) (Generalized)
- Wetland Amphibian Breeding Habitat
- Woodland Amphibian Breeding Habitat
- Other Rare Vegetation Community
- Landbird Migratory Stopover
- Turtle Nesting Habitat/ Snapping Turtle Habitat
- Turtle Habitat 30m Buffer
- Turtle Wintering Area

- Significant Natural Features
- Woodland Communities
- Wetland Communities
- ANSI, Earth Science, Provincially Significant (MNR)
- ANSI, Life Science, Provincially Significant (MNR)
- Cultural Heritage Features
- Protected Property
- Cultural Heritage Resource
- Landfill - Active (MOE)
- Landfill - Closed (MOE)
- Petroleum Well (OGSR) 4
- Water Well (MOE) 5

- Non-participating Receptors 5
- Occupied
- Vacant
- Participating Noise Receptors 5
- Occupied
- Vacant

Notes

1. Coordinate System: NAD 1983 UTM Zone 17N).
2. Base features produced under license with the Ontario Ministry of Natural Resources © Queen's Printer for Ontario, 2011.
3. Orthimagery source: First Base Solutions, Date Spring 2010.
4. Petroleum Well source: © Ontario Oil, Gas and Salt Resource Library, 2010.
5. MOE Water well locations are approximate and have been positioned based on published UTM coordinates © Queen's Printer for Ontario, 2012.
6. Noise receptors are identified within 1500m of any wind turbine.

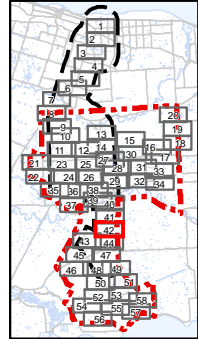

Client/Project
Niagara Region Wind Corporation

Figure No.
2.42

Title
Site Plan with Socio-Economic Features, Significant Natural Heritage Features and Water Bodies
Figure 2.42

April, 2013
160950269

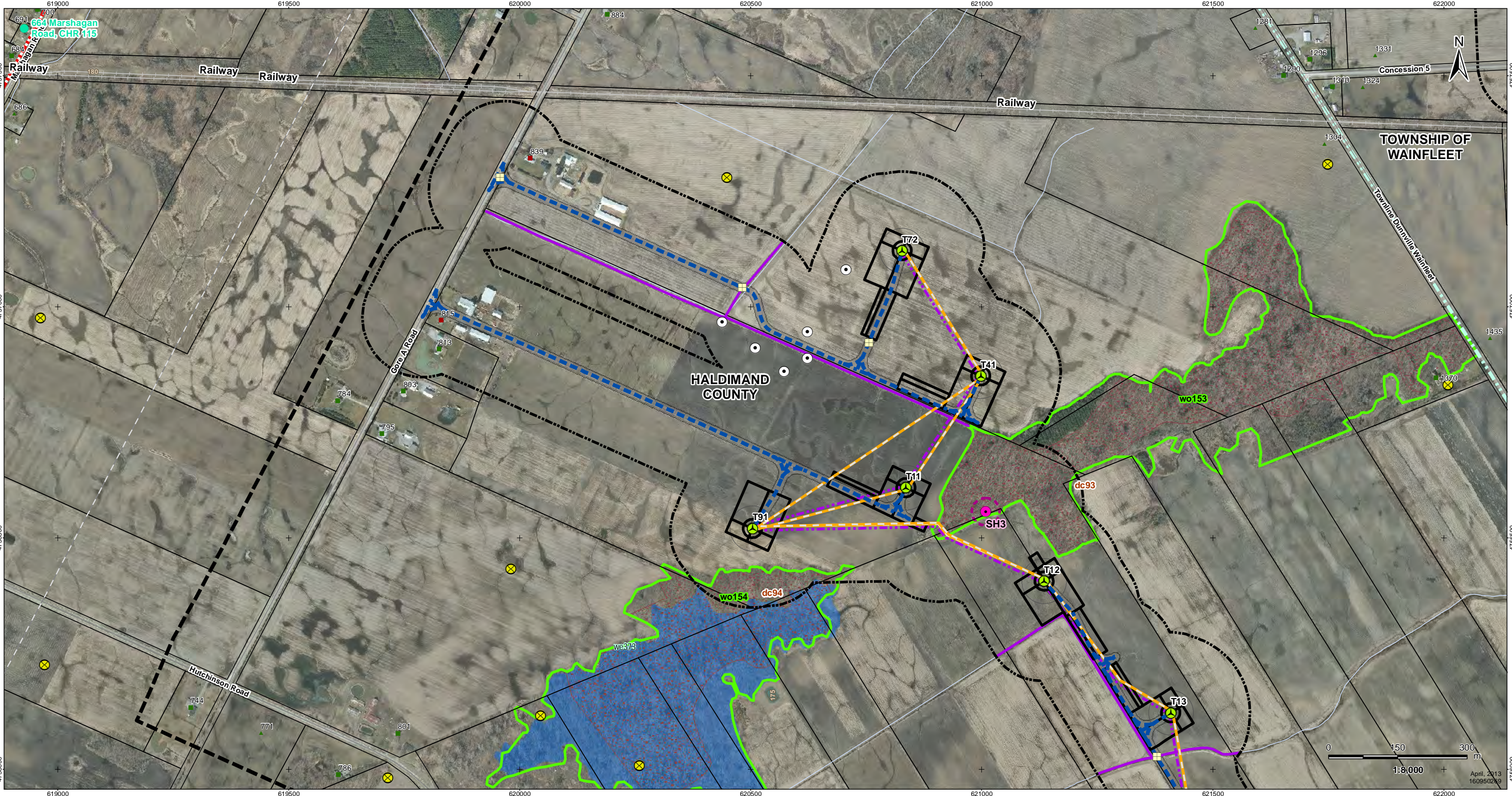

V:\01609\Active\160950269\planning\drawing\mxd\20130212_REA_Technical_Reports\160950269_Fig_02_Site_Plan_With_Socio_Eco_Natural_Features_Mapbook.mxd
 Revised: 2013-04-02 By: bcowper



Legend

- Project Study Area
- Interconnector Study Area
- 120m Zone of Investigation
- Proposed Project Components
- Proposed Turbine Location
- Turbine Blade Length
- Tap-in Location
- Transformer Substation Location
- Junction Box
- Proposed Culvert
- Preferred Transmission Line Route
- Alternate Transmission Line Route
- Temporary Laydown Area
- Collector Lines – Underground or Overhead
- Fibre Optic Line
- Potential Access Road
- Access Road 20m Construction Area
- Potential Construction Laydown Area
- Transformer Substation
- Existing Features**
- Road
- Expressway / Highway
- Unopened Road Allowance
- Active Railway
- Abandoned Railway
- Existing Transmission Line
- Pipeline
- Topographic Contour (mAMSL)
- Watercourse (MNR)
- Waterbody (Stantec)
- Property Boundary
- Municipality Lower Tier
- Niagara Escarpment Plan Area (NEC)
- Greenbelt Natural Heritage System
- Conservation Areas (NPCA)
- Greenbelt Plan Area (MMAH)

- Snake Hibernacula
- Snake Hibernacula 30m Buffer
- Raptor Wintering Areas
- Deer Congregation Areas (MNR) (Generalized)
- Wetland Amphibian Breeding Habitat
- Woodland Amphibian Breeding Habitat
- Other Rare Vegetation Community
- Landbird Migratory Stopover
- Turtle Nesting Habitat/ Snapping Turtle Habitat
- Turtle Habitat 30m Buffer
- Turtle Wintering Area

- Woodland Communities
- Wetland Communities
- ANSI, Earth Science, Provincially Significant (MNR)
- ANSI, Life Science, Provincially Significant (MNR)
- Protected Property
- Cultural Heritage Resource
- Landfill - Active (MOE)
- Landfill - Closed (MOE)
- Petroleum Well (OGSR) 4
- Water Well (MOE) 5

- Occupied
- Vacant
- Occupied
- Vacant

Notes

1. Coordinate System: NAD 1983 UTM Zone 17N).
2. Base features produced under license with the Ontario Ministry of Natural Resources © Queen's Printer for Ontario, 2011.
3. Orthoimagery source: First Base Solutions, Date Spring 2010.
4. Petroleum Well source: © Ontario Oil, Gas and Salt Resource Library, 2010.
5. MOE Water well locations are approximate and have been positioned based on published UTM coordinates © Queen's Printer for Ontario, 2012.
6. Noise receptors are identified within 1500m of any wind turbine.

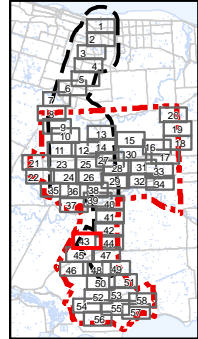

Client/Project
Niagara Region Wind Corporation

Figure No.
2.43

Title
Site Plan with Socio-Economic Features, Significant Natural Heritage Features and Water Bodies
Figure 2.43

April, 2013
160950269

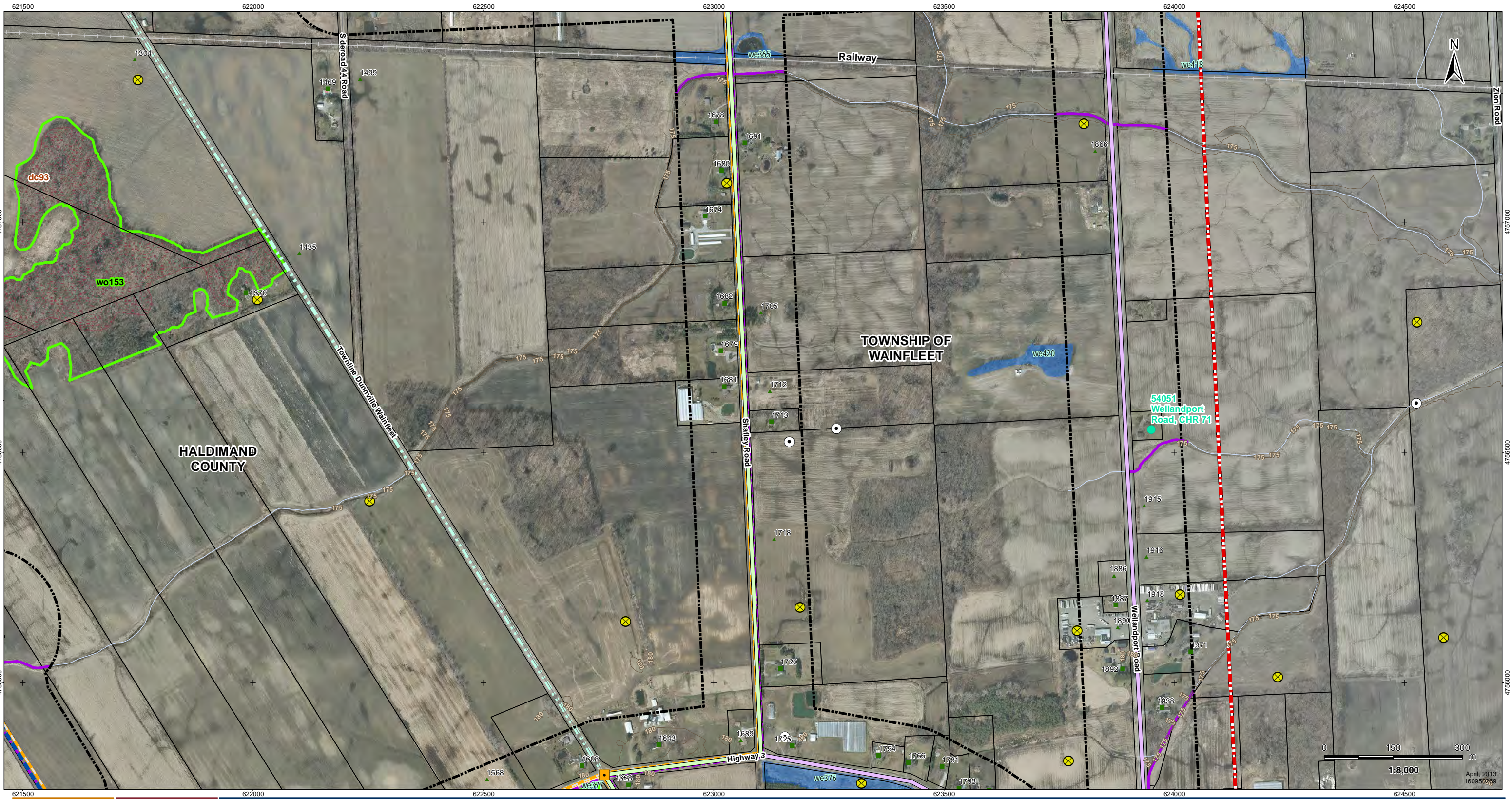

V:\01609\Active\1609502689\planning\drawing\mxd\20130212_REA_Technical_Reports\1609502689_Fig_02_Site_Plan_With_Socio_Eco_Natural_Features_Mapbook.mxd
 Revised: 2013-04-02 By: bcowper



Legend

- | | | | | | |
|---|--|--|--|---|--|
| <ul style="list-style-type: none"> Project Study Area Interconnector Study Area 120m Zone of Investigation Proposed Project Components Proposed Turbine Location Turbine Blade Length Tap-in Location Transformer Substation Location Junction Box Proposed Culvert Preferred Transmission Line Route Alternate Transmission Line Route | <ul style="list-style-type: none"> Temporary Laydown Area Collector Lines - Underground or Overhead Fibre Optic Line Potential Access Road Access Road 20m Construction Area Potential Construction Laydown Area Transformer Substation Existing Features Road Expressway / Highway Unopened Road Allowance Active Railway Abandoned Railway | <ul style="list-style-type: none"> Existing Transmission Line Pipeline Topographic Contour (mAMSL) Watercourse (MNR) Waterbody (Stantec) Property Boundary Municipality Lower Tier Niagara Escarpment Plan Area (NEC) Greenbelt Natural Heritage System Conservation Areas (NPCA) Greenbelt Plan Area (MMAH) | <ul style="list-style-type: none"> Significant Wildlife Habitat Snake Hibernacula Snake Hibernacula 30m Buffer Raptor Wintering Areas Deer Congregation Areas (MNR) (Generalized) Wetland Amphibian Breeding Habitat Woodland Amphibian Breeding Habitat Other Rare Vegetation Community Landbird Migratory Stopover Turtle Nesting Habitat/ Snapping Turtle Habitat Turtle Habitat 30m Buffer Turtle Wintering Area | <ul style="list-style-type: none"> Significant Natural Features Woodland Communities Wetland Communities ANSI, Earth Science, Provincially Significant (MNR) ANSI, Life Science, Provincially Significant (MNR) Cultural Heritage Features Protected Property Cultural Heritage Resource Landfill - Active (MOE) Landfill - Closed (MOE) Petroleum Well (OGSR) 4 Water Well (MOE) 5 | <ul style="list-style-type: none"> Non-participating Receptors 5 Occupied Vacant Participating Noise Receptors 5 Occupied Vacant |
|---|--|--|--|---|--|

Notes

1. Coordinate System: NAD 1983 UTM Zone 17N).
2. Base features produced under license with the Ontario Ministry of Natural Resources © Queen's Printer for Ontario, 2011.
3. Orthoimagery source: First Base Solutions, Date Spring 2010.
4. Petroleum Well source: © Ontario Oil, Gas and Salt Resource Library, 2010.
5. MOE Water well locations are approximate and have been positioned based on published UTM coordinates © Queen's Printer for Ontario, 2012.
6. Noise receptors are identified within 1500m of any wind turbine.

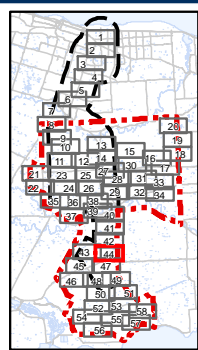

Client/Project
Niagara Region Wind Corporation

Figure No.
2.44

Title
Site Plan with Socio-Economic Features, Significant Natural Heritage Features and Water Bodies
Figure 2.44

April, 2013
1609502689

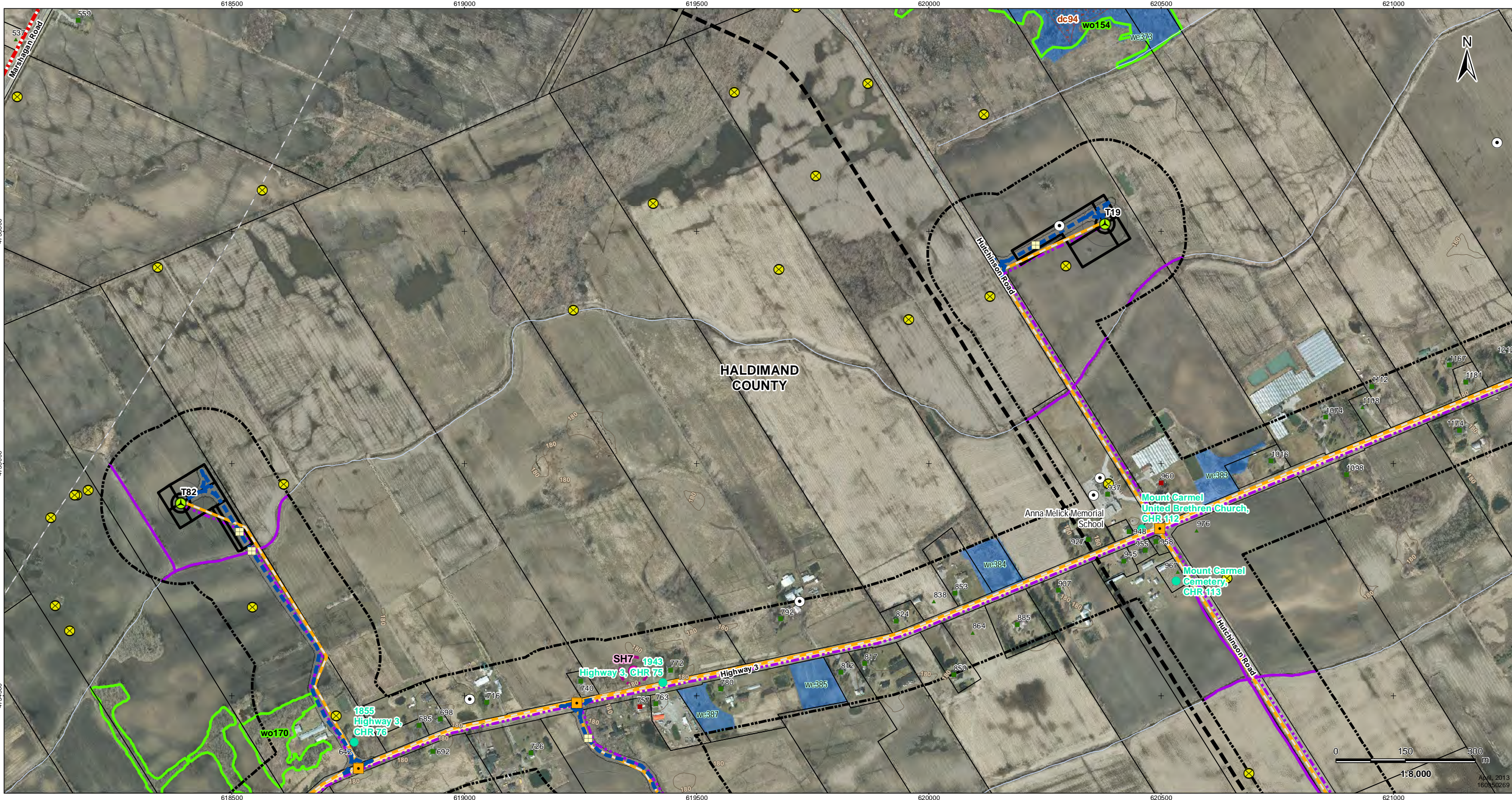

V:\01609\Active\160950269\planning\drawing\mxd\20130212_REA_Technical_Reports\160950269_Fig_02_Site_Plan_With_Socio_Eco_Natural_Features_Mapbook.mxd
 Revised: 2013-04-02 By: bcowper



Legend

- Project Study Area
- Interconnector Study Area
- 120m Zone of Investigation
- Proposed Project Components
- Proposed Turbine Location
- Turbine Blade Length
- Tap-in Location
- Transformer Substation Location
- Junction Box
- Proposed Culvert
- Preferred Transmission Line Route
- Alternate Transmission Line Route
- Temporary Laydown Area
- Collector Lines - Underground or Overhead
- Fibre Optic Line
- Potential Access Road
- Access Road 20m Construction Area
- Potential Construction Laydown Area
- Transformer Substation
- Existing Features**
- Road
- Expressway / Highway
- Unopened Road Allowance
- Active Railway
- Abandoned Railway
- Existing Transmission Line
- Pipeline
- Topographic Contour (mAMSL)
- Watercourse (MNR)
- Waterbody (Stantec)
- Property Boundary
- Municipality Lower Tier
- Niagara Escarpment Plan Area (NEC)
- Greenbelt Natural Heritage System
- Conservation Areas (NPCA)
- Greenbelt Plan Area (MMAH)

- Significant Wildlife Habitat**
- Snake Hibernacula
- Snake Hibernacula 30m Buffer
- Raptor Wintering Areas
- Deer Congregation Areas (MNR) (Generalized)
- Wetland Amphibian Breeding Habitat
- Woodland Amphibian Breeding Habitat
- Other Rare Vegetation Community
- Landbird Migratory Stopover
- Turtle Nesting Habitat/ Snapping Turtle Habitat
- Turtle Habitat 30m Buffer
- Turtle Wintering Area
- Significant Natural Features**
- Woodland Communities
- Wetland Communities
- ANSI, Earth Science, Provincially Significant (MNR)
- ANSI, Life Science, Provincially Significant (MNR)
- Cultural Heritage Features**
- Protected Property
- Cultural Heritage Resource
- Landfill - Active (MOE)
- Landfill - Closed (MOE)
- Petroleum Well (OGSR) 4
- Water Well (MOE) 5

- Non-participating Receptors 5**
- Occupied
- Vacant
- Participating Noise Receptors 5**
- Occupied
- Vacant

Notes

1. Coordinate System: NAD 1983 UTM Zone 17N).
2. Base features produced under license with the Ontario Ministry of Natural Resources © Queen's Printer for Ontario, 2011.
3. Orthoimagery source: First Base Solutions, Date Spring 2010.
4. Petroleum Well source: © Ontario Oil, Gas and Salt Resource Library, 2010.
5. MOE Water well locations are approximate and have been positioned based on published UTM coordinates © Queen's Printer for Ontario, 2012.
6. Noise receptors are identified within 1500m of any wind turbine.

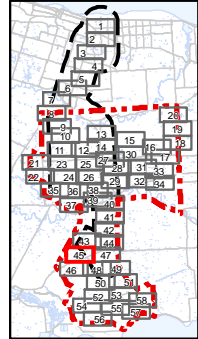

Client/Project
Niagara Region Wind Corporation

Figure No.
2.45

Title
Site Plan with Socio-Economic Features, Significant Natural Heritage Features and Water Bodies
Figure 2.45

April, 2013
160950269



V:\01609\Active\1609502689\planning\drawing\mxd\20130212_REA_Technical_Reports\1609502689_Fig_02_Site_Plan_With_Socio_Eco_Natural_Features_Mapbook.mxd
 Revised: 2013-04-02 By: bcowper



Legend

- | | | | | | |
|---|--|--|--|---|--|
| <ul style="list-style-type: none"> Project Study Area Interconnector Study Area 120m Zone of Investigation Proposed Project Components Proposed Turbine Location Turbine Blade Length Tap-in Location Transformer Substation Location Junction Box Proposed Culvert Preferred Transmission Line Route Alternate Transmission Line Route | <ul style="list-style-type: none"> Temporary Laydown Area Collector Lines – Underground or Overhead Fibre Optic Line Potential Access Road Access Road 20m Construction Area Potential Construction Laydown Area Transformer Substation Existing Features Road Expressway / Highway Unopened Road Allowance Active Railway Abandoned Railway | <ul style="list-style-type: none"> Existing Transmission Line Pipeline Topographic Contour (mAMSL) Watercourse (MNR) Waterbody (Stantec) Property Boundary Municipality Lower Tier Niagara Escarpment Plan Area (NEC) Greenbelt Natural Heritage System Conservation Areas (NPCA) Greenbelt Plan Area (MMAH) | <ul style="list-style-type: none"> Significant Wildlife Habitat Snake Hibernacula Snake Hibernacula 30m Buffer Raptor Wintering Areas Deer Congregation Areas (MNR) (Generalized) Wetland Amphibian Breeding Habitat Woodland Amphibian Breeding Habitat Other Rare Vegetation Community Landbird Migratory Stopover Turtle Nesting Habitat/ Snapping Turtle Habitat Turtle Habitat 30m Buffer Turtle Wintering Area | <ul style="list-style-type: none"> Significant Natural Features Woodland Communities Wetland Communities ANSI, Earth Science, Provincially Significant (MNR) ANSI, Life Science, Provincially Significant (MNR) Cultural Heritage Features Protected Property Cultural Heritage Resource Landfill - Active (MOE) Landfill - Closed (MOE) Petroleum Well (OGSR) ⁴ Water Well (MOE) ⁵ | <ul style="list-style-type: none"> Non-participating Receptors ⁵ Occupied Vacant Participating Noise Receptors ⁵ Occupied Vacant |
|---|--|--|--|---|--|

Notes

1. Coordinate System: NAD 1983 UTM Zone 17N).
2. Base features produced under license with the Ontario Ministry of Natural Resources © Queen's Printer for Ontario, 2011.
3. Orthimagery source: First Base Solutions, Date Spring 2010.
4. Petroleum Well source: © Ontario Oil, Gas and Salt Resource Library, 2010.
5. MOE Water well locations are approximate and have been positioned based on published UTM coordinates © Queen's Printer for Ontario, 2012.
6. Noise receptors are identified within 1500m of any wind turbine.

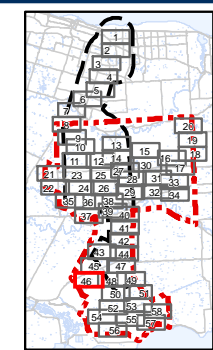

Client/Project
 Niagara Region Wind Corporation

Figure No.
 2.46

Title
Site Plan with Socio-Economic Features, Significant Natural Heritage Features and Water Bodies
 Figure 2.46

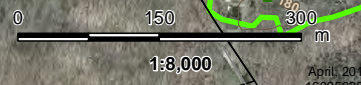

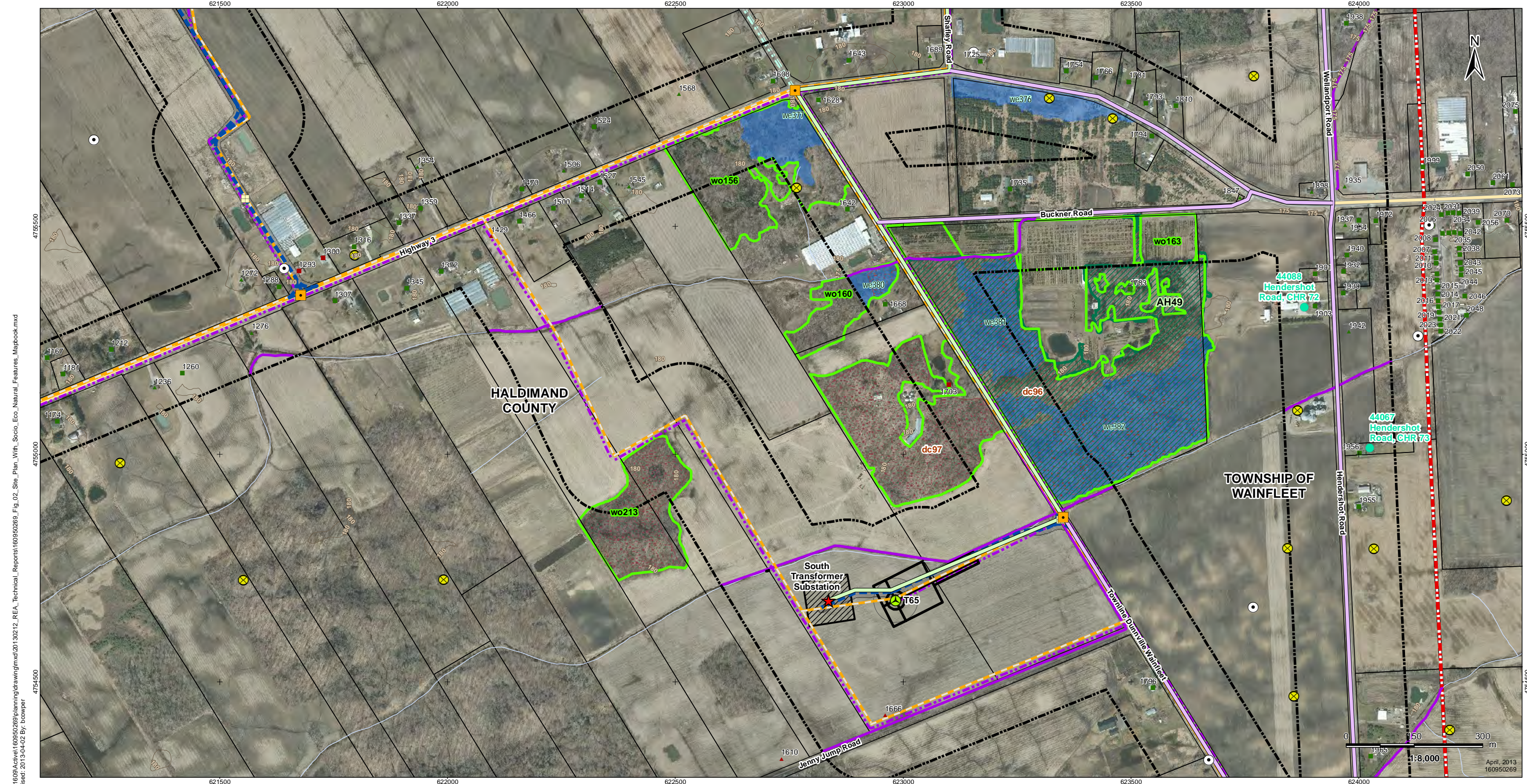

V:\01609\Active\1609502689\planning\drawing\mxd\20130212_REA_Technical_Reports\1609502689_Fig_02_Site_Plan_With_Socio_Eco_Natural_Features_Mapbook.mxd
 Revised: 2013-04-02 By: bcowper



Legend

- | | | | | | |
|---|--|--|--|---|--|
| <ul style="list-style-type: none"> Project Study Area Interconnector Study Area 120m Zone of Investigation Proposed Project Components Proposed Turbine Location Turbine Blade Length Tap-in Location Transformer Substation Location Junction Box Proposed Culvert Preferred Transmission Line Route Alternate Transmission Line Route | <ul style="list-style-type: none"> Temporary Laydown Area Collector Lines – Underground or Overhead Fibre Optic Line Potential Access Road Access Road 20m Construction Area Potential Construction Laydown Area Transformer Substation Existing Features Road Expressway / Highway Unopened Road Allowance Active Railway Abandoned Railway | <ul style="list-style-type: none"> Existing Transmission Line Pipeline Topographic Contour (mAMSL) Watercourse (MNR) Waterbody (Stantec) Property Boundary Municipality Lower Tier Niagara Escarpment Plan Area (NEC) Greenbelt Natural Heritage System Conservation Areas (NPCA) Greenbelt Plan Area (MMAH) | <ul style="list-style-type: none"> Significant Wildlife Habitat Snake Hibernacula Snake Hibernacula 30m Buffer Raptor Wintering Areas Deer Congregation Areas (MNR) (Generalized) Wetland Amphibian Breeding Habitat Woodland Amphibian Breeding Habitat Other Rare Vegetation Community Landbird Migratory Stopover Turtle Nesting Habitat/ Snapping Turtle Habitat Turtle Habitat 30m Buffer Turtle Wintering Area | <ul style="list-style-type: none"> Significant Natural Features Woodland Communities Wetland Communities ANSI, Earth Science, Provincially Significant (MNR) ANSI, Life Science, Provincially Significant (MNR) Cultural Heritage Features Protected Property Cultural Heritage Resource Landfill - Active (MOE) Landfill - Closed (MOE) Petroleum Well (OGSR) 4 Water Well (MOE) 5 | <ul style="list-style-type: none"> Non-participating Receptors 5 Occupied Vacant Participating Noise Receptors 5 Occupied Vacant |
|---|--|--|--|---|--|

Notes

1. Coordinate System: NAD 1983 UTM Zone 17N).
2. Base features produced under license with the Ontario Ministry of Natural Resources © Queen's Printer for Ontario, 2011.
3. Orthoimagery source: First Base Solutions, Date Spring 2010.
4. Petroleum Well source: © Ontario Oil, Gas and Salt Resource Library, 2010.
5. MOE Water well locations are approximate and have been positioned based on published UTM coordinates © Queen's Printer for Ontario, 2012.
6. Noise receptors are identified within 1500m of any wind turbine.

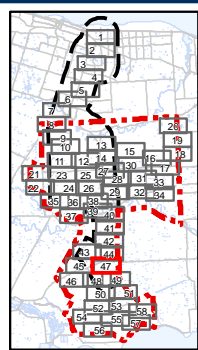

Client/Project
Niagara Region Wind Corporation

Figure No.
2.47

Title
Site Plan with Socio-Economic Features, Significant Natural Heritage Features and Water Bodies
Figure 2.47

April, 2013
1609502689

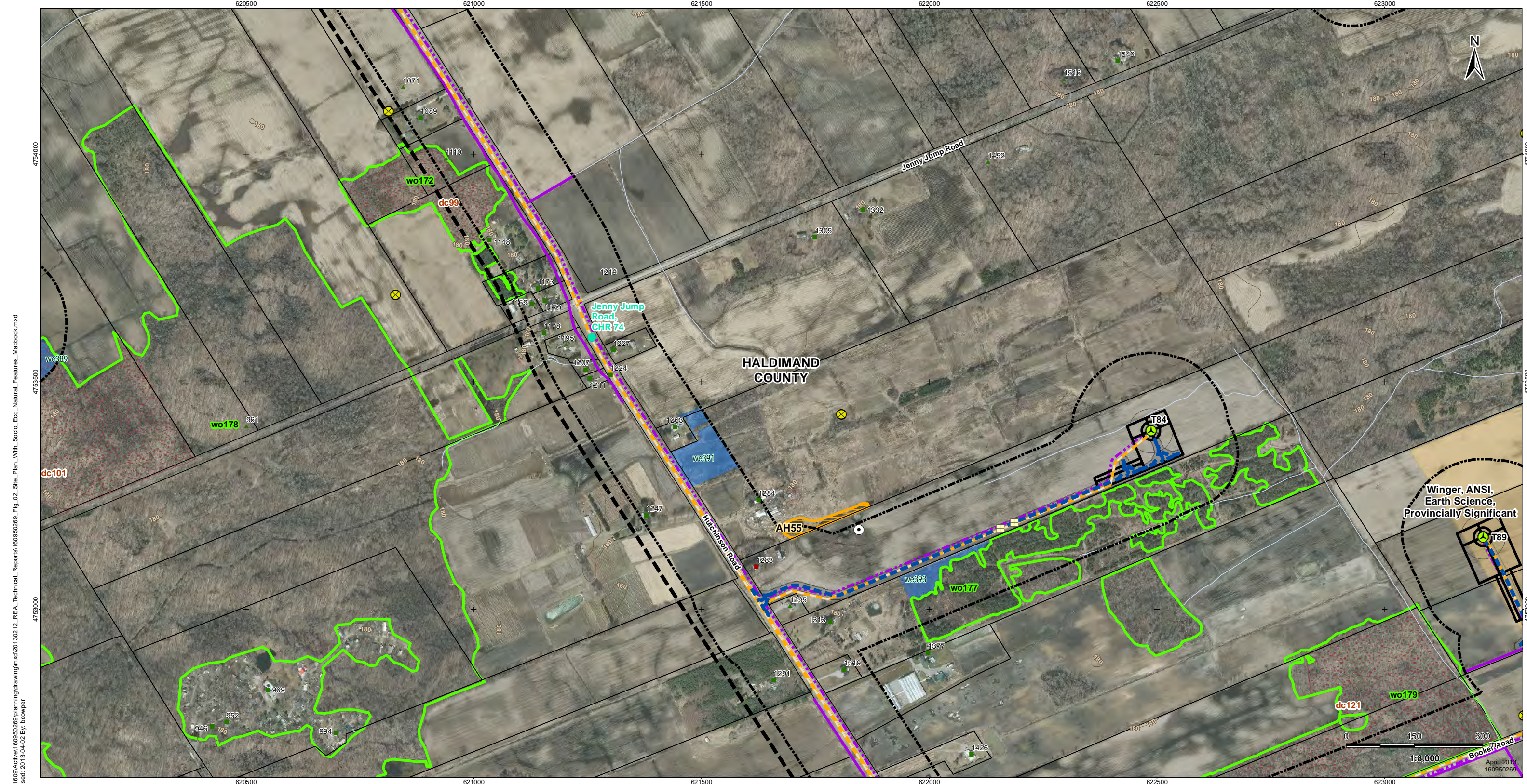

V:\01609\Active\160950269\planning\drawing\mxd\20130212_REA_Technical_Reports\160950269_Fig_02_Site_Plan_With_Socio_Eco_Natural_Features_Mapbook.mxd
 Revised: 2013-04-02 By: bcowper



Legend

- Project Study Area
- Interconnector Study Area
- 120m Zone of Investigation
- Proposed Project Components
- Proposed Turbine Location
- Turbine Blade Length
- Tap-in Location
- Transformer Substation Location
- Junction Box
- Proposed Culvert
- Preferred Transmission Line Route
- Alternate Transmission Line Route
- Temporary Laydown Area
- Collector Lines – Underground or Overhead
- Fibre Optic Line
- Potential Access Road
- Access Road 20m Construction Area
- Potential Construction Laydown Area
- Transformer Substation
- Existing Features
- Road
- Expressway / Highway
- Unopened Road Allowance
- Active Railway
- Abandoned Railway
- Existing Transmission Line
- Pipeline
- Topographic Contour (mAMSLS)
- Watercourse (MNR)
- Waterbody (Stantec)
- Property Boundary
- Municipality Lower Tier
- Niagara Escarpment Plan Area (NEC)
- Greenbelt Natural Heritage System
- Conservation Areas (NPCA)
- Greenbelt Plan Area (MMAH)

- Snake Hibernacula
- Snake Hibernacula 30m Buffer
- Raptor Wintering Areas
- Deer Congregation Areas (MNR) (Generalized)
- Wetland Amphibian Breeding Habitat
- Woodland Amphibian Breeding Habitat
- Other Rare Vegetation Community
- Landbird Migratory Stopover
- Turtle Nesting Habitat/ Snapping Turtle Habitat
- Turtle Habitat 30m Buffer
- Turtle Wintering Area

- Significant Natural Features
- Woodland Communities
- Wetland Communities
- ANSI, Earth Science, Provincially Significant (MNR)
- ANSI, Life Science, Provincially Significant (MNR)
- Cultural Heritage Features
- Protected Property
- Cultural Heritage Resource
- Landfill - Active (MOE)
- Landfill - Closed (MOE)
- Petroleum Well (OGSR) 4
- Water Well (MOE) 5

- Non-participating Receptors 5
- Occupied
- Vacant
- Participating Noise Receptors 5
- Occupied
- Vacant

Notes

1. Coordinate System: NAD 1983 UTM Zone 17N).
2. Base features produced under license with the Ontario Ministry of Natural Resources © Queen's Printer for Ontario, 2011.
3. Orthoimagery source: First Base Solutions, Date Spring 2010.
4. Petroleum Well source: © Ontario Oil, Gas and Salt Resource Library, 2010.
5. MOE Water well locations are approximate and have been positioned based on published UTM coordinates © Queen's Printer for Ontario, 2012.
6. Noise receptors are identified within 1500m of any wind turbine.

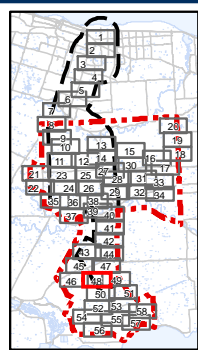

Client/Project
Niagara Region Wind Corporation

Figure No.
2.48

Title
Site Plan with Socio-Economic Features, Significant Natural Heritage Features and Water Bodies
Figure 2.48

April, 2013
160950269

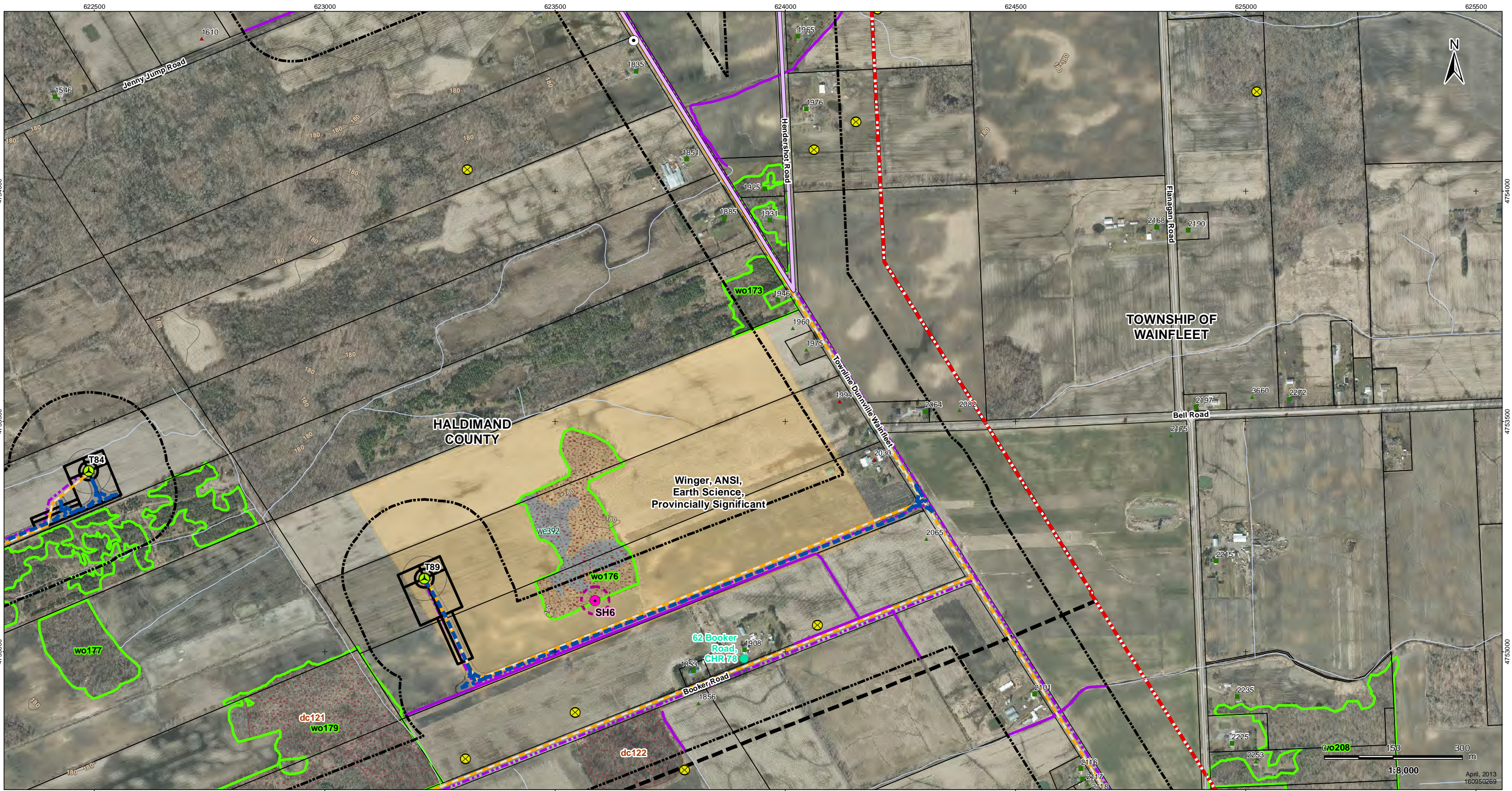

V:\01609\Active\1609502689\planning\drawing\mxd\20130212_REA_Technical_Reports\1609502689_Fig_02_Site_Plan_With_Socio_Eco_Natural_Features_Mapbook.mxd
 Revised: 2013-04-02 By: bcowper

622500 623000 623500 624000 624500 625000 625500

4754000 4755000 4756000 4757000 4758000 4759000



Legend

- Project Study Area
- Interconnector Study Area
- 120m Zone of Investigation
- Proposed Project Components
- Proposed Turbine Location
- Turbine Blade Length
- Tap-in Location
- Transformer Substation Location
- Junction Box
- Proposed Culvert
- Preferred Transmission Line Route
- Alternate Transmission Line Route
- Temporary Laydown Area
- Collector Lines - Underground or Overhead
- Fibre Optic Line
- Potential Access Road
- Access Road 20m Construction Area
- Potential Construction Laydown Area
- Transformer Substation
- Existing Features
- Road
- Expressway / Highway
- Unopened Road Allowance
- Active Railway
- Abandoned Railway
- Existing Transmission Line
- Pipeline
- Topographic Contour (mAMSL)
- Watercourse (MNR)
- Waterbody (Stantec)
- Property Boundary
- Municipality Lower Tier
- Niagara Escarpment Plan Area (NEC)
- Greenbelt Natural Heritage System
- Conservation Areas (NPCA)
- Greenbelt Plan Area (MMAH)

- Significant Wildlife Habitat
- Snake Hibernacula
- Snake Hibernacula 30m Buffer
- Raptor Wintering Areas
- Deer Congregation Areas (MNR) (Generalized)
- Wetland Amphibian Breeding Habitat
- Woodland Amphibian Breeding Habitat
- Other Rare Vegetation Community
- Landbird Migratory Stopover
- Turtle Nesting Habitat/ Snapping Turtle Habitat
- Turtle Habitat 30m Buffer
- Turtle Wintering Area

- Significant Natural Features
- Woodland Communities
- Wetland Communities
- ANSI, Earth Science, Provincially Significant (MNR)
- ANSI, Life Science, Provincially Significant (MNR)
- Cultural Heritage Features
- Protected Property
- Cultural Heritage Resource
- Landfill - Active (MOE)
- Landfill - Closed (MOE)
- Petroleum Well (OGSR) 4
- Water Well (MOE) 5

- Non-participating Receptors 5
- Occupied
- Vacant
- Participating Noise Receptors 5
- Occupied
- Vacant

Notes

1. Coordinate System: NAD 1983 UTM Zone 17N).
2. Base features produced under license with the Ontario Ministry of Natural Resources © Queen's Printer for Ontario, 2011.
3. Orthimagery source: First Base Solutions, Date Spring 2010.
4. Petroleum Well source: © Ontario Oil, Gas and Salt Resource Library, 2010.
5. MOE Water well locations are approximate and have been positioned based on published UTM coordinates © Queen's Printer for Ontario, 2012.
6. Noise receptors are identified within 1500m of any wind turbine.

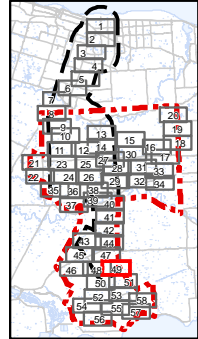

Client/Project
Niagara Region Wind Corporation

Figure No.
2.49

Title
Site Plan with Socio-Economic Features, Significant Natural Heritage Features and Water Bodies
Figure 2.49

April, 2013
1609502689

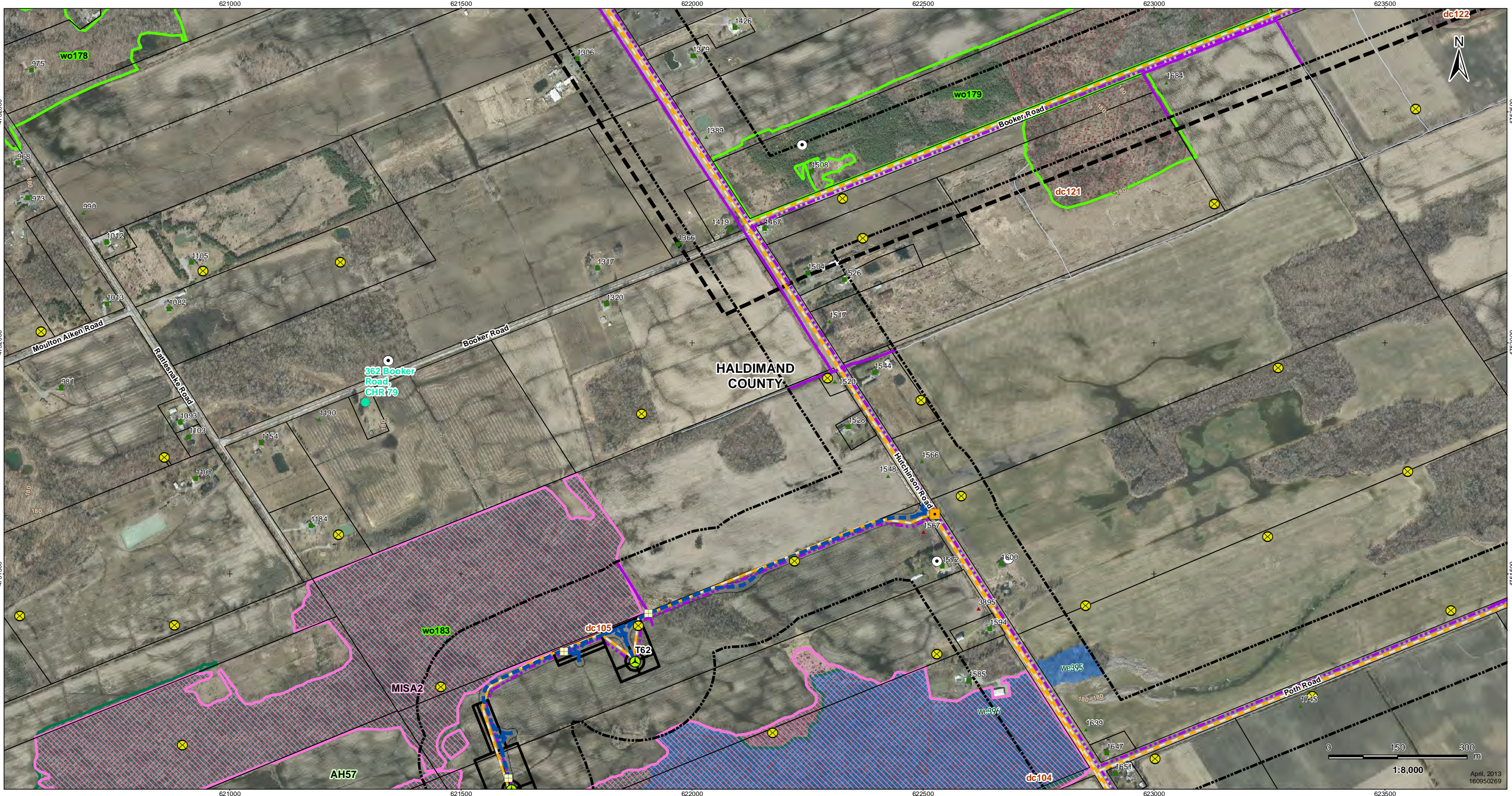

V:\01609\Active\160950269\planning\drawing\mxd\20130212_REA_Technical_Reports\160950269_Fig_02_Site_Plan_With_Socio_Eco_Natural_Features_Mapbook.mxd
 Revised: 2013-04-02 By: bcowper



Legend

- | | | | | | |
|---|--|--|--|--|--|
| <ul style="list-style-type: none"> Project Study Area Interconnector Study Area 120m Zone of Investigation Proposed Project Components Proposed Turbine Location Turbine Blade Length Tap-in Location Transformer Substation Location Junction Box Proposed Culvert Preferred Transmission Line Route Alternate Transmission Line Route | <ul style="list-style-type: none"> Temporary Laydown Area Collector Lines - Underground or Overhead Fibre Optic Line Potential Access Road Access Road 20m Construction Area Potential Construction Laydown Area Transformer Substation Existing Features Road Expressway / Highway Unopened Road Allowance Active Railway Abandoned Railway | <ul style="list-style-type: none"> Existing Transmission Line Pipeline Topographic Contour (mAMSL) Watercourse (MNR) Waterbody (Stantec) Property Boundary Municipality Lower Tier Niagara Escarpment Plan Area (NEC) Greenbelt Natural Heritage System Conservation Areas (NPCA) Greenbelt Plan Area (MMAH) | <ul style="list-style-type: none"> Significant Wildlife Habitat Snake Hibernacula Snake Hibernacula 30m Buffer Raptor Wintering Areas Deer Congregation Areas (MNR) (Generalized) Wetland Amphibian Breeding Habitat Woodland Amphibian Breeding Habitat Other Rare Vegetation Community Landbird Migratory Stopover Turtle Nesting Habitat/ Snapping Turtle Habitat Turtle Habitat 30m Buffer Turtle Wintering Area | <ul style="list-style-type: none"> Significant Natural Features Woodland Communities Wetland Communities ANSI, Earth Science, Provincially Significant (MNR) ANSI, Life Science, Provincially Significant (MNR) Cultural Heritage Features Protected Property Cultural Heritage Resource | <ul style="list-style-type: none"> Non-participating Receptors ⁵ Occupied Vacant Participating Noise Receptors ⁵ Occupied Vacant |
|---|--|--|--|--|--|

Notes

1. Coordinate System: NAD 1983 UTM Zone 17N).
2. Base features produced under license with the Ontario Ministry of Natural Resources © Queen's Printer for Ontario, 2011.
3. Orthoimagery source: First Base Solutions, Date Spring 2010.
4. Petroleum Well source: © Ontario Oil, Gas and Salt Resource Library, 2010.
5. MOE Water well locations are approximate and have been positioned based on published UTM coordinates © Queen's Printer for Ontario, 2012.
6. Noise receptors are identified within 1500m of any wind turbine.

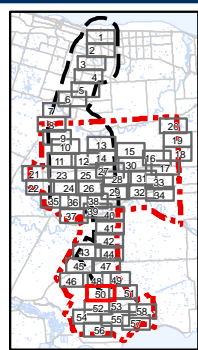

Client/Project
Niagara Region Wind Corporation

Figure No.
2.50

Title
Site Plan with Socio-Economic Features, Significant Natural Heritage Features and Water Bodies
Figure 2.50

April, 2013
160950269

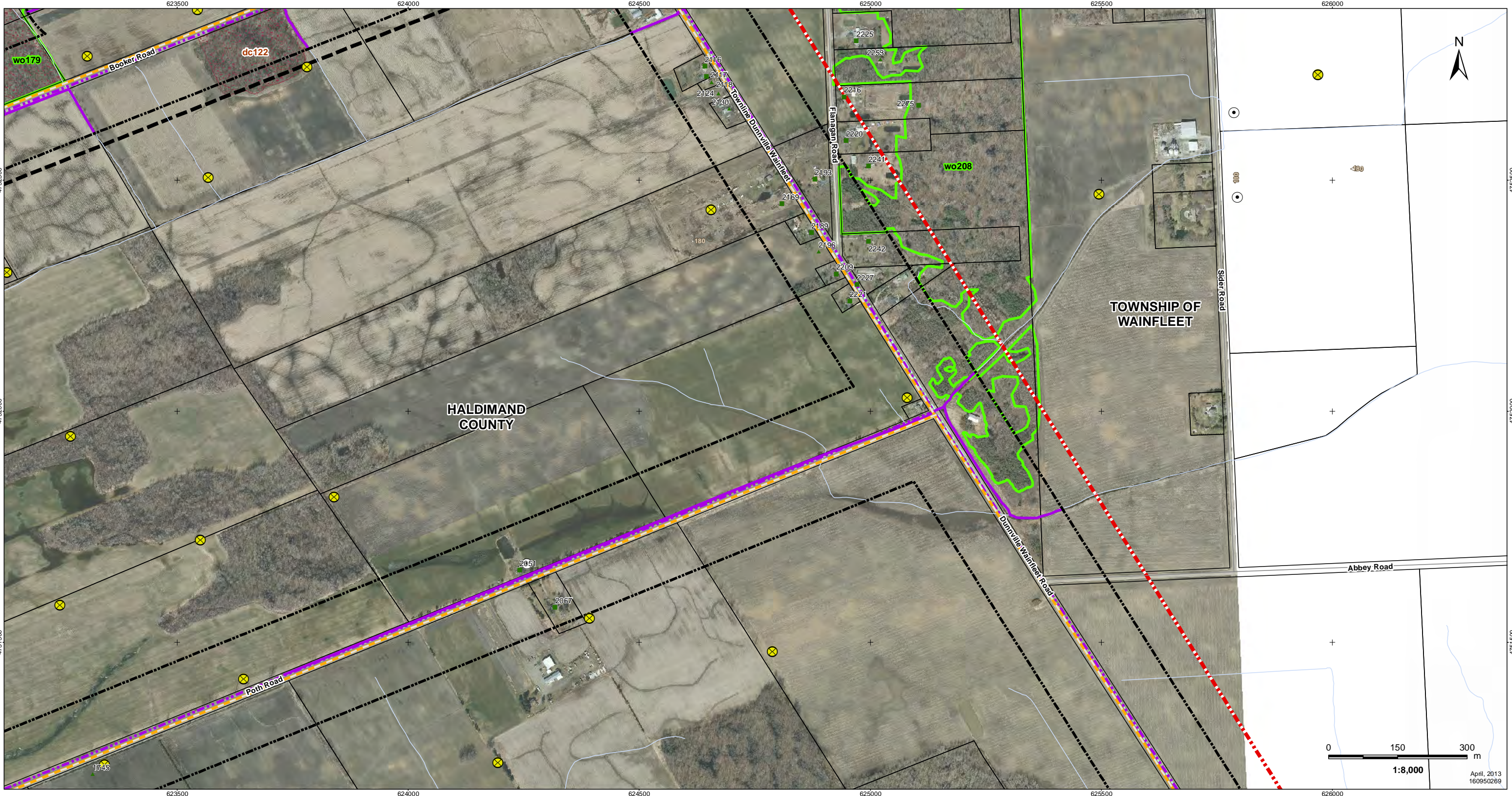

V:\01609\Active\160950269\planning\drawing\mxd\20130212_REA_Technical_Reports\160950269_Fig_02_Site_Plan_With_Socio_Eco_Natural_Features_Mapbook.mxd
 Revised: 2013-04-02 By: bcowper

Legend

<ul style="list-style-type: none"> Project Study Area Interconnector Study Area 120m Zone of Investigation Proposed Project Components Proposed Turbine Location Turbine Blade Length Tap-in Location Transformer Substation Location Junction Box Proposed Culvert Preferred Transmission Line Route Alternate Transmission Line Route 	<ul style="list-style-type: none"> Temporary Laydown Area Collector Lines – Underground or Overhead Fibre Optic Line Potential Access Road Access Road 20m Construction Area Potential Construction Laydown Area Transformer Substation <p>Existing Features</p> <ul style="list-style-type: none"> Road Expressway / Highway Unopened Road Allowance Active Railway Abandoned Railway 	<ul style="list-style-type: none"> Existing Transmission Line Pipeline Topographic Contour (mAMSLS) Watercourse (MNR) Waterbody (Stantec) Property Boundary Municipality Lower Tier Niagara Escarpment Plan Area (NEC) Greenbelt Natural Heritage System Conservation Areas (NPCA) Greenbelt Plan Area (MMAH) 	<p>Significant Wildlife Habitat</p> <ul style="list-style-type: none"> Snake Hibernacula Snake Hibernacula 30m Buffer Raptor Wintering Areas Deer Congregation Areas (MNR) (Generalized) Wetland Amphibian Breeding Habitat Woodland Amphibian Breeding Habitat Other Rare Vegetation Community Landbird Migratory Stopover Turtle Nesting Habitat/ Snapping Turtle Habitat Turtle Habitat 30m Buffer Turtle Wintering Area 	<p>Significant Natural Features</p> <ul style="list-style-type: none"> Woodland Communities Wetland Communities ANSI, Earth Science, Provincially Significant (MNR) ANSI, Life Science, Provincially Significant (MNR) <p>Cultural Heritage Features</p> <ul style="list-style-type: none"> Protected Property Cultural Heritage Resource <ul style="list-style-type: none"> Landfill - Active (MOE) Landfill - Closed (MOE) Petroleum Well (OGSR) ⁴ Water Well (MOE) ⁵ 	<p>Non-participating Receptors ⁵</p> <ul style="list-style-type: none"> Occupied Vacant <p>Participating Noise Receptors ⁵</p> <ul style="list-style-type: none"> Occupied Vacant
---	--	--	--	---	---

Client/Project

Niagara Region Wind Corporation

Figure No.

2.51

Title

Site Plan with Socio-Economic Features, Significant Natural Heritage Features and Water Bodies

Figure 2.51

Notes

1. Coordinate System: NAD 1983 UTM Zone 17N).
2. Base features produced under license with the Ontario Ministry of Natural Resources © Queen's Printer for Ontario, 2011.
3. Orthoimagery source: First Base Solutions, Date Spring 2010.
4. Petroleum Well source: © Ontario Oil, Gas and Salt Resource Library, 2010.
5. MOE Water well locations are approximate and have been positioned based on published UTM coordinates © Queen's Printer for Ontario, 2012.
6. Noise receptors are identified within 1500m of any wind turbine.

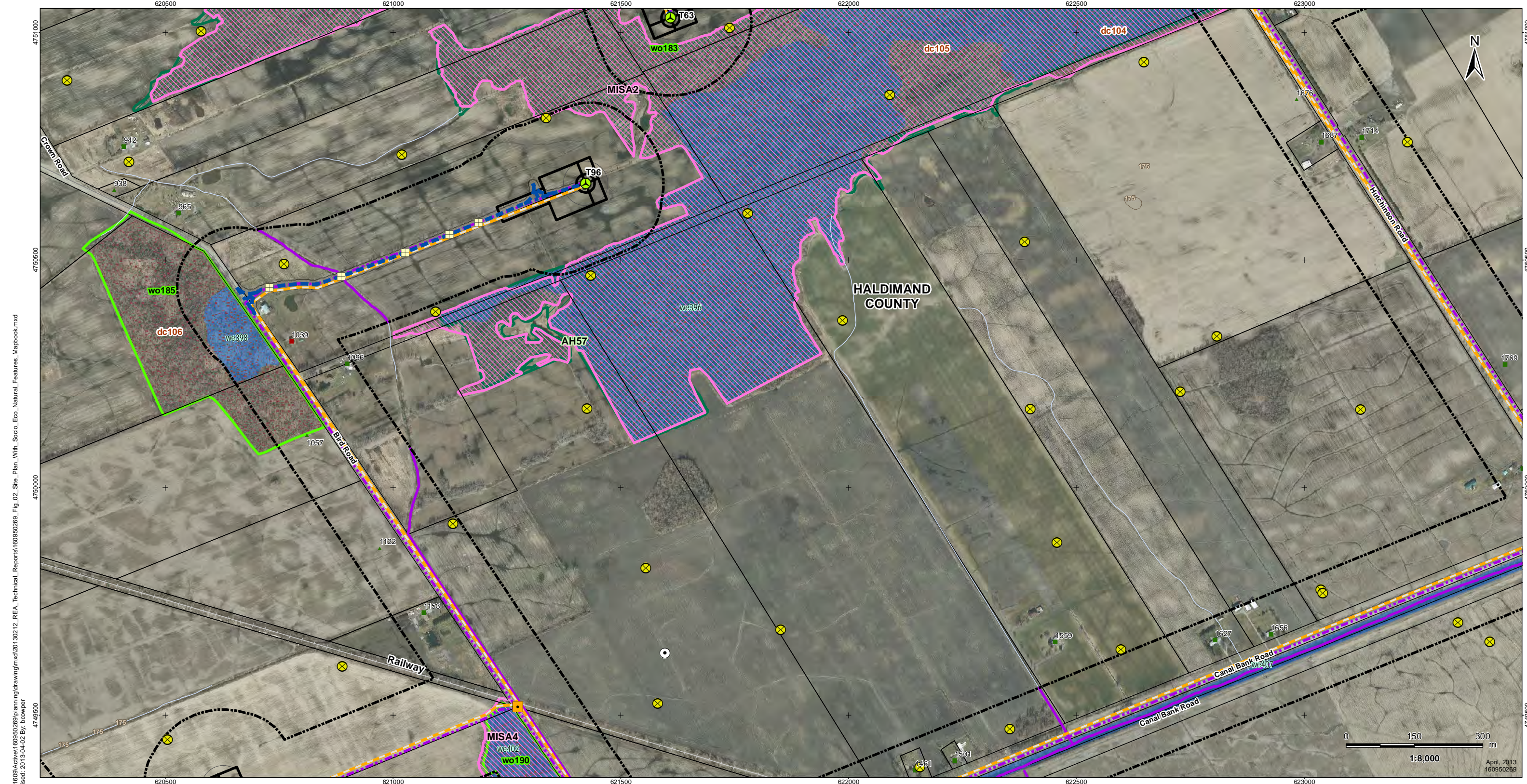

V:\01609\Active\160950269\planning\drawing\mxd\20130212_REA_Technical_Reports\160950269_Fig_02_Site_Plan_With_Socio_Eco_Natural_Features_Mapbook.mxd
 Revised: 2013-04-02 By: bcowper



Legend

- | | | | | |
|---|--|--|---|--|
| <ul style="list-style-type: none"> Project Study Area Interconnector Study Area 120m Zone of Investigation Proposed Project Components Proposed Turbine Location Turbine Blade Length Tap-in Location Transformer Substation Location Junction Box Proposed Culvert Preferred Transmission Line Route Alternate Transmission Line Route | <ul style="list-style-type: none"> Temporary Laydown Area Collector Lines – Underground or Overhead Fibre Optic Line Potential Access Road Access Road 20m Construction Area Potential Construction Laydown Area Transformer Substation Existing Features Road Expressway / Highway Unopened Road Allowance Active Railway Abandoned Railway Existing Transmission Line Pipeline Topographic Contour (mAMSL) Watercourse (MNR) Waterbody (Stantec) Property Boundary Municipality Lower Tier Niagara Escarpment Plan Area (NEC) Greenbelt Natural Heritage System Conservation Areas (NPCA) Greenbelt Plan Area (MMAH) | <ul style="list-style-type: none"> Significant Wildlife Habitat Snake Hibernacula Snake Hibernacula 30m Buffer Raptor Wintering Areas Deer Congregation Areas (MNR) (Generalized) Wetland Amphibian Breeding Habitat Woodland Amphibian Breeding Habitat Other Rare Vegetation Community Landbird Migratory Stopover Turtle Nesting Habitat/ Snapping Turtle Habitat Turtle Habitat 30m Buffer Turtle Wintering Area | <ul style="list-style-type: none"> Significant Natural Features Woodland Communities Wetland Communities ANSI, Earth Science, Provincially Significant (MNR) ANSI, Life Science, Provincially Significant (MNR) Cultural Heritage Features Protected Property Cultural Heritage Resource Landfill - Active (MOE) Landfill - Closed (MOE) Petroleum Well (OGSR) ⁴ Water Well (MOE) ⁵ | <ul style="list-style-type: none"> Non-participating Receptors ⁵ Occupied Vacant Participating Noise Receptors ⁵ Occupied Vacant |
|---|--|--|---|--|

Notes

1. Coordinate System: NAD 1983 UTM Zone 17N).
2. Base features produced under license with the Ontario Ministry of Natural Resources © Queen's Printer for Ontario, 2011.
3. Orthimagery source: First Base Solutions, Date Spring 2010.
4. Petroleum Well source: © Ontario Oil, Gas and Salt Resource Library, 2010.
5. MOE Water well locations are approximate and have been positioned based on published UTM coordinates © Queen's Printer for Ontario, 2012.
6. Noise receptors are identified within 1500m of any wind turbine.

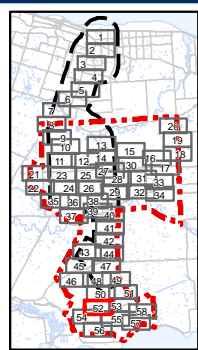

Client/Project
Niagara Region Wind Corporation

Figure No.
2.52

Title
Site Plan with Socio-Economic Features, Significant Natural Heritage Features and Water Bodies Figure 2.52

April, 2013
160950269

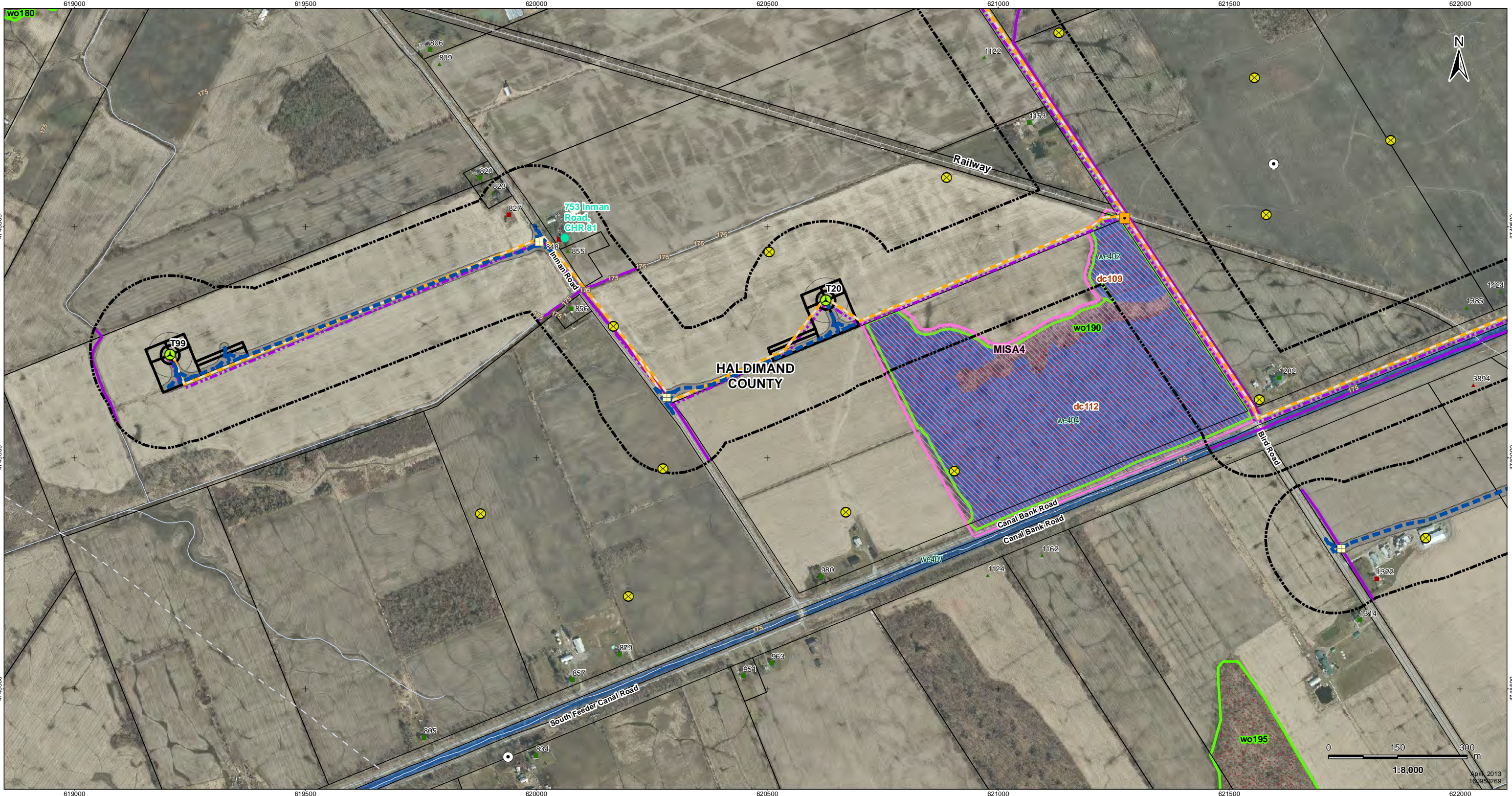

V:\01609\Active\1609502689\planning\drawing\mxd\20130212_REA_Technical_Reports\1609502689_Fig_02_Site_Plan_With_Socio_Eco_Natural_Features_Mapbook.mxd
 Revised: 2013-04-02 By: bcowper

Legend

<ul style="list-style-type: none"> Project Study Area Interconnector Study Area 120m Zone of Investigation Proposed Turbine Components Proposed Turbine Location Turbine Blade Length Tap-in Location Transformer Substation Location Junction Box Proposed Culvert Preferred Transmission Line Route Alternate Transmission Line Route 	<ul style="list-style-type: none"> Temporary Laydown Area Collector Lines – Underground or Overhead Fibre Optic Line Potential Access Road Access Road 20m Construction Area Potential Construction Laydown Area Transformer Substation Existing Features Road Expressway / Highway Unopened Road Allowance Active Railway Abandoned Railway 	<ul style="list-style-type: none"> Existing Transmission Line Pipeline Topographic Contour (mAMSL) Watercourse (MNR) Waterbody (Stantec) Property Boundary Municipality Lower Tier Niagara Escarpment Plan Area (NEC) Greenbelt Natural Heritage System Conservation Areas (NPCA) Greenbelt Plan Area (MMAH) 	Significant Wildlife Habitat <ul style="list-style-type: none"> Snake Hibernacula Snake Hibernacula 30m Buffer Raptor Wintering Areas Deer Congregation Areas (MNR) (Generalized) Wetland Amphibian Breeding Habitat Woodland Amphibian Breeding Habitat Other Rare Vegetation Community Landbird Migratory Stopover Turtle Nesting Habitat/ Snapping Turtle Habitat Turtle Habitat 30m Buffer Turtle Wintering Area
---	--	---	--

Client/Project
Niagara Region Wind Corporation

Figure No.
2.54

Title
Site Plan with Socio-Economic Features, Significant Natural Heritage Features and Water Bodies Figure 2.54

Notes

1. Coordinate System: NAD 1983 UTM Zone 17N).
2. Base features produced under license with the Ontario Ministry of Natural Resources © Queen's Printer for Ontario, 2011.
3. Orthoimagery source: First Base Solutions, Date Spring 2010.
4. Petroleum Well source: © Ontario Oil, Gas and Salt Resource Library, 2010.
5. MOE Water well locations are approximate and have been positioned based on published UTM coordinates © Queen's Printer for Ontario, 2012.
6. Noise receptors are identified within 1500m of any wind turbine.

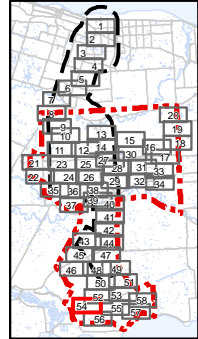

Client/Project
Niagara Region Wind Corporation

Figure No.
2.54

Title
Site Plan with Socio-Economic Features, Significant Natural Heritage Features and Water Bodies Figure 2.54

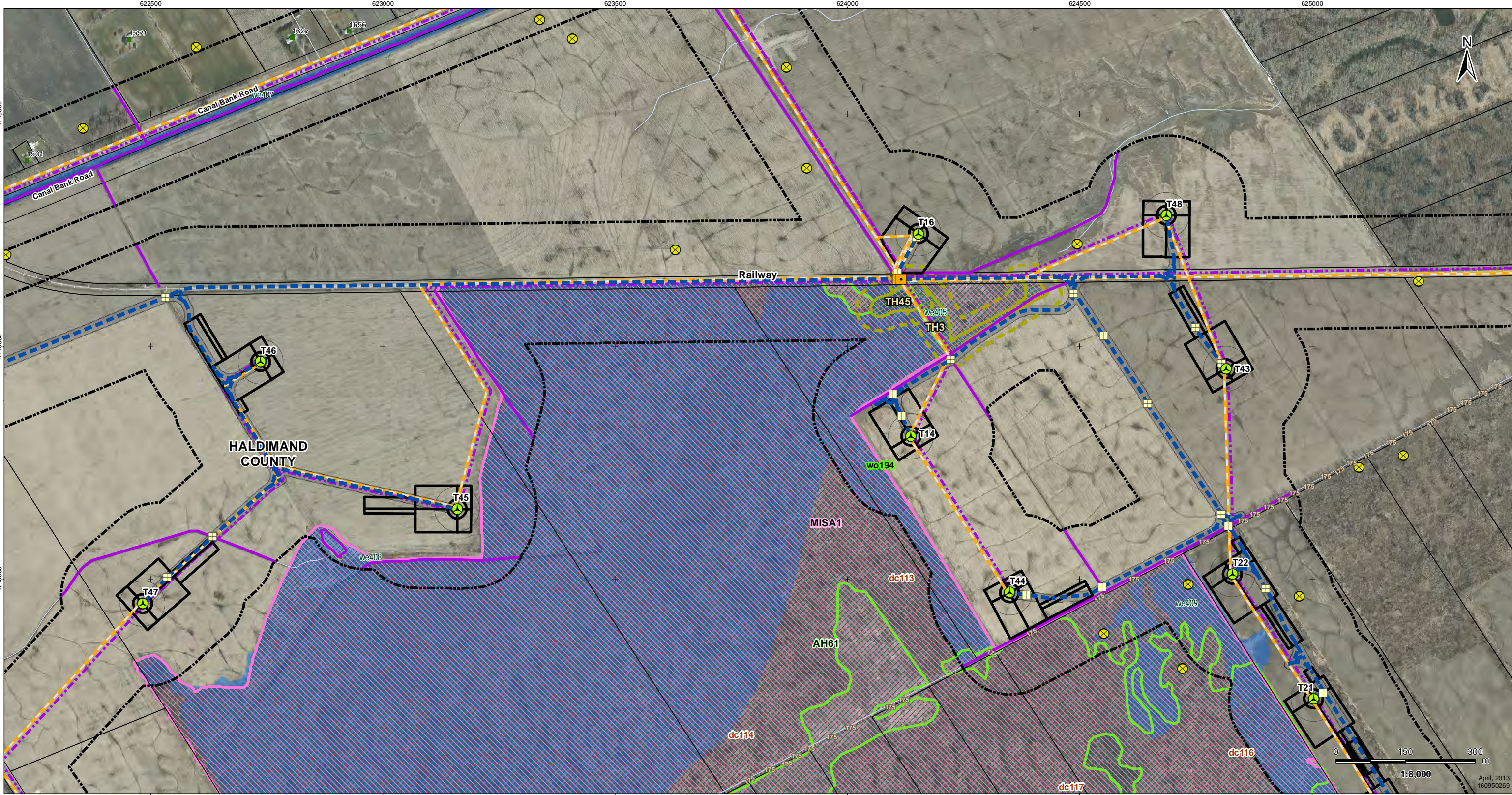

V:\01609\Active\1609502689\planning\drawing\mxd\20130212_REA_Technical_Reports\1609502689_Fig_02_Site_Plan_With_Socio_Eco_Natural_Features_Mapbook.mxd
 Revised: 2013-04-02 By: bcowper



Legend

- Project Study Area
- Interconnector Study Area
- 120m Zone of Investigation
- Proposed Project Components
- Proposed Turbine Location
- Turbine Blade Length
- Tap-in Location
- Transformer Substation Location
- Junction Box
- Proposed Culvert
- Preferred Transmission Line Route
- Alternate Transmission Line Route
- Temporary Laydown Area
- Collector Lines - Underground or Overhead
- Fibre Optic Line
- Potential Access Road
- Access Road 20m Construction Area
- Potential Construction Laydown Area
- Transformer Substation
- Existing Features
- Road
- Expressway / Highway
- Unopened Road Allowance
- Active Railway
- Abandoned Railway
- Existing Transmission Line
- Pipeline
- Topographic Contour (mAMSL)
- Watercourse (MNR)
- Waterbody (Stantec)
- Property Boundary
- Municipality Lower Tier
- Niagara Escarpment Plan Area (NEC)
- Greenbelt Natural Heritage System
- Conservation Areas (NPCA)
- Greenbelt Plan Area (MMAH)

- Significant Wildlife Habitat**
- Snake Hibernacula
- Snake Hibernacula 30m Buffer
- Raptor Wintering Areas
- Deer Congregation Areas (MNR) (Generalized)
- Wetland Amphibian Breeding Habitat
- Woodland Amphibian Breeding Habitat
- Other Rare Vegetation Community
- Landbird Migratory Stopover
- Turtle Nesting Habitat/ Snapping Turtle Habitat
- Turtle Habitat 30m Buffer
- Turtle Wintering Area

- Significant Natural Features**
- Woodland Communities
- Wetland Communities
- ANSI, Earth Science, Provincially Significant (MNR)
- ANSI, Life Science, Provincially Significant (MNR)
- Cultural Heritage Features**
- Protected Property
- Cultural Heritage Resource
- Landfill - Active (MOE)
- Landfill - Closed (MOE)
- Petroleum Well (OGSR) 4
- Water Well (MOE) 5

- Non-participating Receptors 5**
- Occupied
- Vacant
- Participating Noise Receptors 5**
- Occupied
- Vacant

Notes

1. Coordinate System: NAD 1983 UTM Zone 17N).
2. Base features produced under license with the Ontario Ministry of Natural Resources © Queen's Printer for Ontario, 2011.
3. Orthoimagery source: First Base Solutions, Date Spring 2010.
4. Petroleum Well source: © Ontario Oil, Gas and Salt Resource Library, 2010.
5. MOE Water well locations are approximate and have been positioned based on published UTM coordinates © Queen's Printer for Ontario, 2012.
6. Noise receptors are identified within 1500m of any wind turbine.

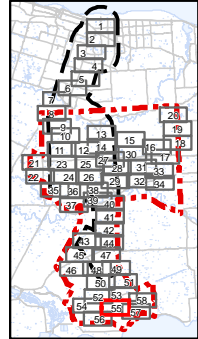

Client/Project
Niagara Region Wind Corporation

Figure No.
2.55

Title
Site Plan with Socio-Economic Features, Significant Natural Heritage Features and Water Bodies Figure 2.55

April, 2013
160950269

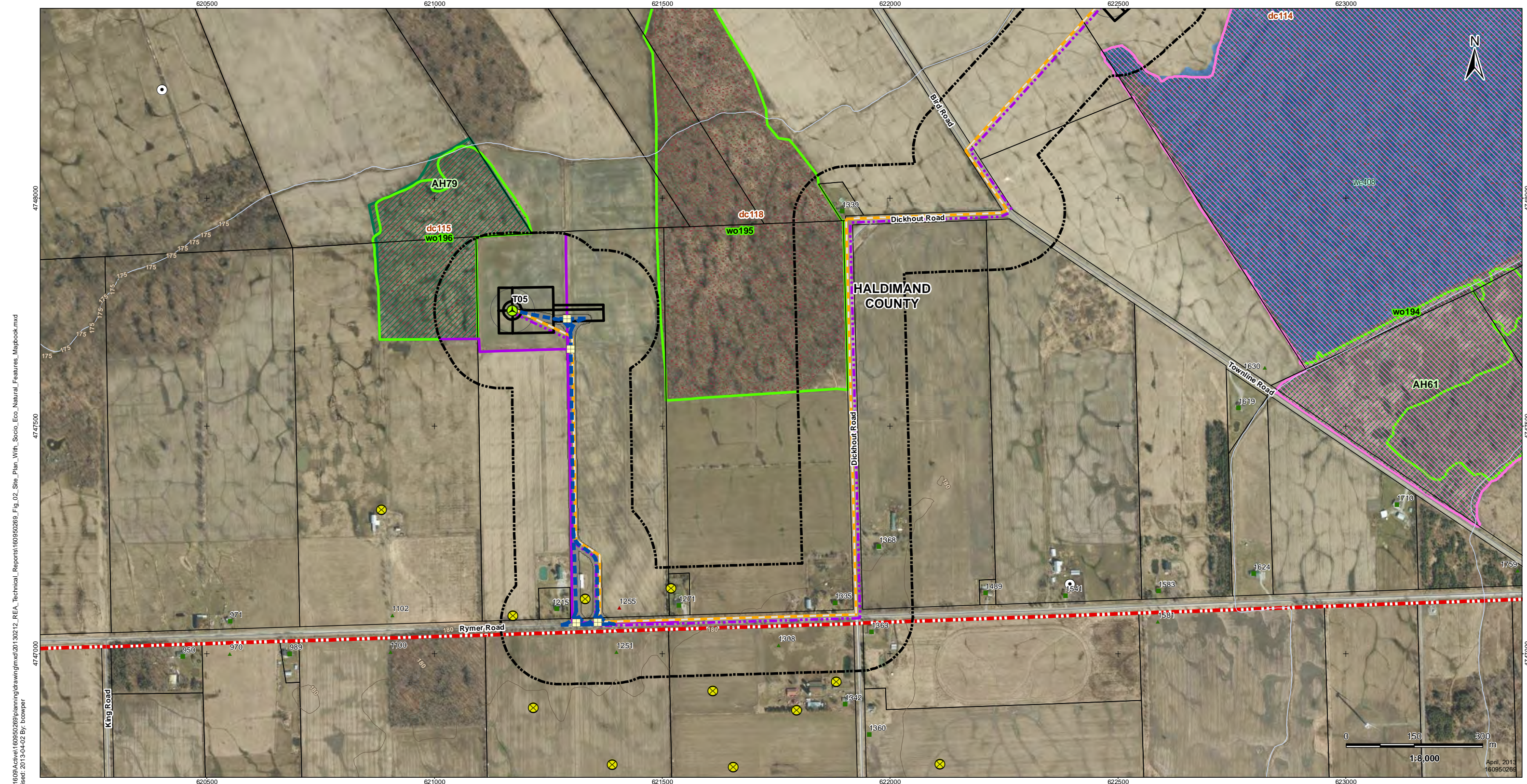

V:\01609\Active\1609502689\planning\drawing\mxd\20130212_REA_Technical_Reports\1609502689_Fig_02_Site_Plan_With_Socio_Eco_Natural_Features_Mapbook.mxd
 Revised: 2013-04-02 By: bcowper



Legend

- | | | | | | |
|---|--|---|--|---|--|
| <ul style="list-style-type: none"> Project Study Area Interconnector Study Area 120m Zone of Investigation Proposed Project Components Proposed Turbine Location Turbine Blade Length Tap-in Location Transformer Substation Location Junction Box Proposed Culvert Preferred Transmission Line Route Alternate Transmission Line Route | <ul style="list-style-type: none"> Temporary Laydown Area Collector Lines – Underground or Overhead Fibre Optic Line Potential Access Road Access Road 20m Construction Area Potential Construction Laydown Area Transformer Substation Existing Features Road Expressway / Highway Unopened Road Allowance Active Railway Abandoned Railway | <ul style="list-style-type: none"> Existing Transmission Line Pipeline Topographic Contour (mAMSLS) Watercourse (MNR) Waterbody (Stantec) Property Boundary Municipality Lower Tier Niagara Escarpment Plan Area (NEC) Greenbelt Natural Heritage System Conservation Areas (NPCA) Greenbelt Plan Area (MMAH) | <ul style="list-style-type: none"> Significant Wildlife Habitat Snake Hibernacula Snake Hibernacula 30m Buffer Raptor Wintering Areas Deer Congregation Areas (MNR) (Generalized) Wetland Amphibian Breeding Habitat Woodland Amphibian Breeding Habitat Other Rare Vegetation Community Landbird Migratory Stopover Turtle Nesting Habitat/ Snapping Turtle Habitat Turtle Habitat 30m Buffer Turtle Wintering Area | <ul style="list-style-type: none"> Significant Natural Features Woodland Communities Wetland Communities ANSI, Earth Science, Provincially Significant (MNR) ANSI, Life Science, Provincially Significant (MNR) Cultural Heritage Features Protected Property Cultural Heritage Resource Landfill - Active (MOE) Landfill - Closed (MOE) Petroleum Well (OGSR) ⁴ Water Well (MOE) ⁵ | <ul style="list-style-type: none"> Non-participating Receptors ⁵ Occupied Vacant Participating Noise Receptors ⁵ Occupied Vacant |
|---|--|---|--|---|--|

Notes

1. Coordinate System: NAD 1983 UTM Zone 17N).
2. Base features produced under license with the Ontario Ministry of Natural Resources © Queen's Printer for Ontario, 2011.
3. Orthoimagery source: First Base Solutions, Date Spring 2010.
4. Petroleum Well source: © Ontario Oil, Gas and Salt Resource Library, 2010.
5. MOE Water well locations are approximate and have been positioned based on published UTM coordinates © Queen's Printer for Ontario, 2012.
6. Noise receptors are identified within 1500m of any wind turbine.

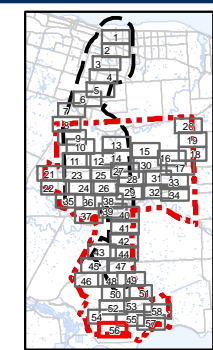

Client/Project
Niagara Region Wind Corporation

Figure No.
2.56

Title
Site Plan with Socio-Economic Features, Significant Natural Heritage Features and Water Bodies
Figure 2.56

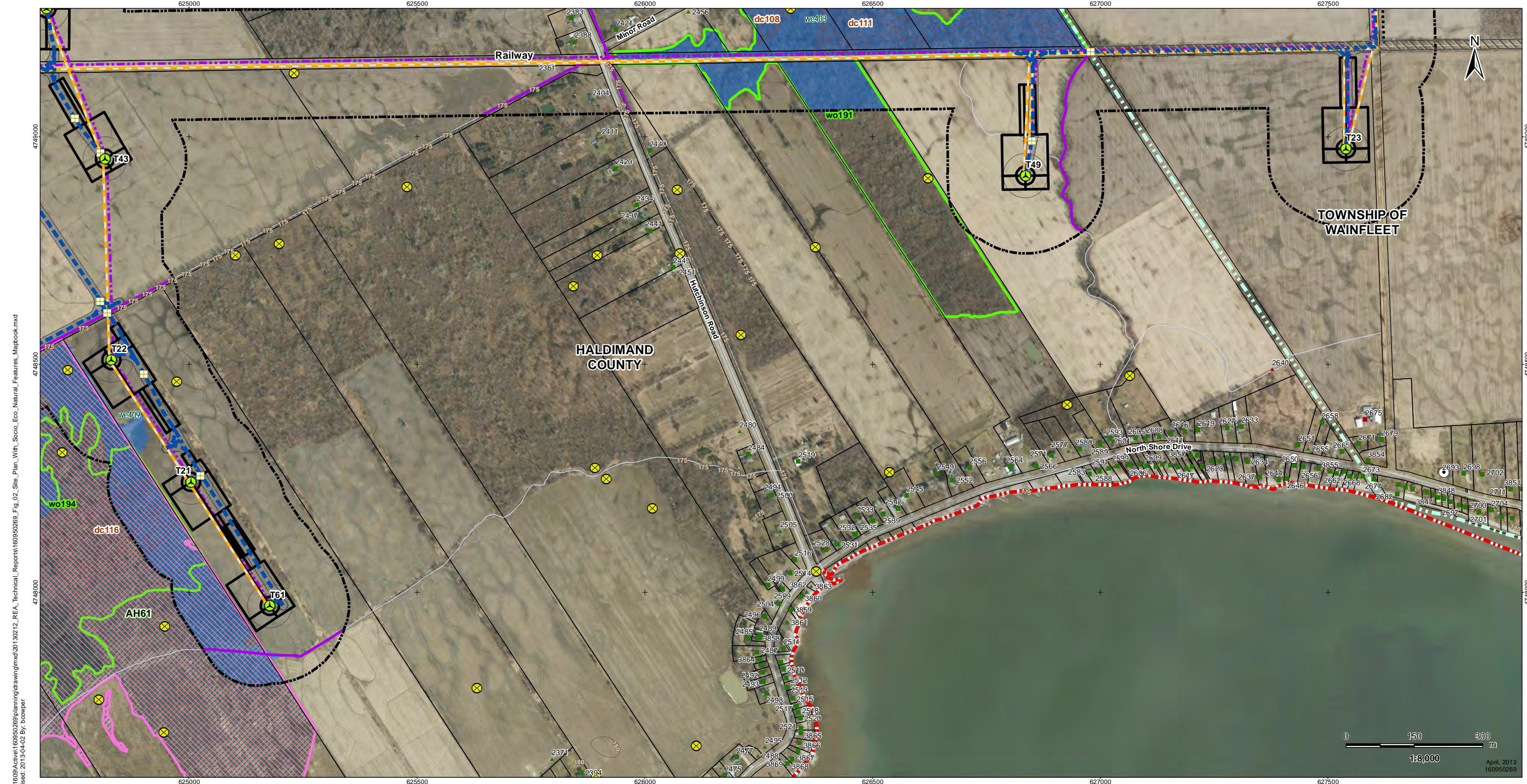

V:\01609\Active\160950269\planning\drawing\mxd\20130212_REA_Technical_Reports\160950269_Fig_02_Site_Plan_With_Socio_Eco_Natural_Features_Mapbook.mxd
 Revised: 2013-04-02 By: bcowper



Legend

- | | | | | | |
|---|---|--|---|--|--|
| <ul style="list-style-type: none"> Project Study Area Interconnector Study Area 120m Zone of Investigation Proposed Project Components Proposed Turbine Location Turbine Blade Length Tap-in Location Transformer Substation Location Junction Box Proposed Culvert Preferred Transmission Line Route Alternate Transmission Line Route | <ul style="list-style-type: none"> Temporary Laydown Area Collector Lines – Underground or Overhead Fibre Optic Line Potential Access Road Access Road 20m Construction Area Potential Construction Laydown Area Transformer Substation | <ul style="list-style-type: none"> Existing Transmission Line Pipeline Topographic Contour (mAMSL) Watercourse (MNR) Waterbody (Stantec) Property Boundary Municipality Lower Tier Niagara Escarpment Plan Area (NEC) Greenbelt Natural Heritage System Conservation Areas (NPCA) Greenbelt Plan Area (MMAH) | <ul style="list-style-type: none"> Snake Hibernacula Snake Hibernacula 30m Buffer Raptor Wintering Areas Deer Congregation Areas (MNR) (Generalized) Wetland Amphibian Breeding Habitat Woodland Amphibian Breeding Habitat Other Rare Vegetation Community Landbird Migratory Stopover Turtle Nesting Habitat/ Snapping Turtle Habitat Turtle Habitat 30m Buffer Turtle Wintering Area | <ul style="list-style-type: none"> Significant Natural Features Woodland Communities Wetland Communities ANSI, Earth Science, Provincially Significant (MNR) ANSI, Life Science, Provincially Significant (MNR) Cultural Heritage Features Protected Property Landfill - Active (MOE) Landfill - Closed (MOE) Petroleum Well (OGSR) 4 Water Well (MOE) 5 | <ul style="list-style-type: none"> Non-participating Receptors 5 Occupied Vacant Participating Noise Receptors 5 Occupied Vacant |
|---|---|--|---|--|--|

Notes

1. Coordinate System: NAD 1983 UTM Zone 17N).
2. Base features produced under license with the Ontario Ministry of Natural Resources © Queen's Printer for Ontario, 2011.
3. Orthoimagery source: First Base Solutions, Date Spring 2010.
4. Petroleum Well source: © Ontario Oil, Gas and Salt Resource Library, 2010.
5. MOE Water well locations are approximate and have been positioned based on published UTM coordinates © Queen's Printer for Ontario, 2012.
6. Noise receptors are identified within 1500m of any wind turbine.

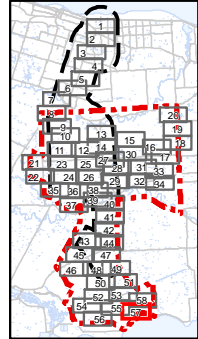

Client/Project
Niagara Region Wind Corporation

Figure No.
2.57

Title
Site Plan with Socio-Economic Features, Significant Natural Heritage Features and Water Bodies Figure 2.57

April, 2013
160950269

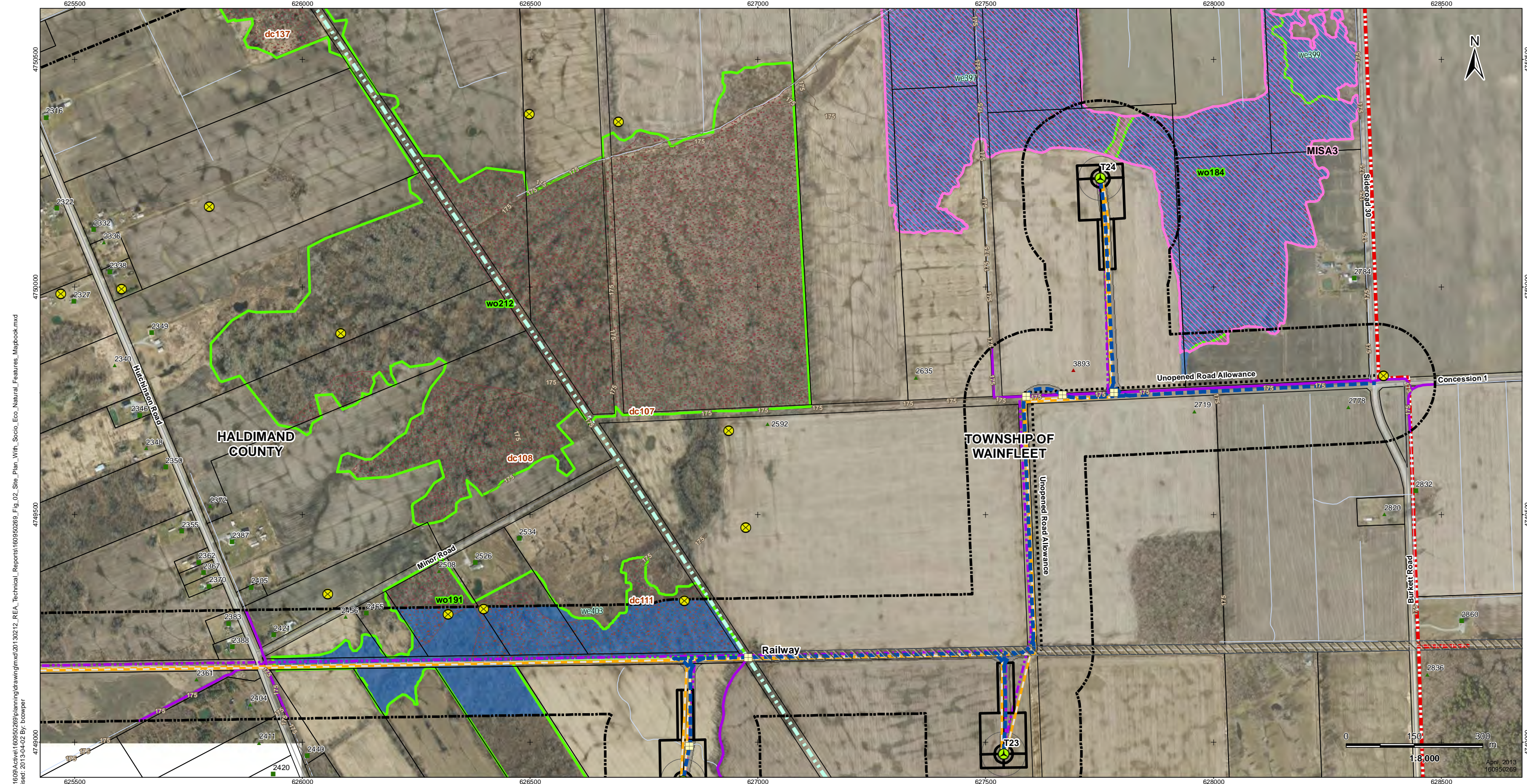

V:\01609\Active\160950269\planning\drawing\mxd\20130212_REA_Technical_Reports\160950269_Fig_02_Site_Plan_With_Socio_Eco_Natural_Features_Mapbook.mxd
 Revised: 2013-04-02 By: bcowper



Legend

Project Study Area	Temporary Laydown Area	Existing Transmission Line
Interconnector Study Area	Collector Lines - Underground or Overhead	Pipeline
120m Zone of Investigation	Fibre Optic Line	Topographic Contour (mAMSL)
Proposed Project Components	Potential Access Road	Watercourse (MNR)
Proposed Turbine Location	Access Road 20m Construction Area	Waterbody (Stantec)
Turbine Blade Length	Potential Construction Laydown Area	Property Boundary
Tap-in Location	Transformer Substation	Municipality Lower Tier
Transformer Substation Location	Existing Features	Niagara Escarpment Plan Area (NEC)
Junction Box	Road	Greenbelt Natural Heritage System
Proposed Culvert	Expressway / Highway	Conservation Areas (NPCA)
Preferred Transmission Line Route	Unopened Road Allowance	Greenbelt Plan Area (MMAH)
Alternate Transmission Line Route	Active Railway	
	Abandoned Railway	

Snake Hibernacula	Wetland Amphibian Breeding Habitat
Snake Hibernacula 30m Buffer	Woodland Amphibian Breeding Habitat
Raptor Wintering Areas	Other Rare Vegetation Community
Deer Congregation Areas (MNR) (Generalized)	Landbird Migratory Stopover
Wetland Amphibian Breeding Habitat	Turtle Nesting Habitat/ Snapping Turtle Habitat
Woodland Amphibian Breeding Habitat	Turtle Habitat 30m Buffer
Other Rare Vegetation Community	Turtle Wintering Area

Woodland Communities	Wetland Communities
ANSI, Earth Science, Provincially Significant (MNR)	ANSI, Life Science, Provincially Significant (MNR)
Protected Property	Landfill - Active (MOE)
Cultural Heritage Resource	Landfill - Closed (MOE)
	Petroleum Well (OGSR) 4
	Water Well (MOE) 5

Occupied	Occupied
Vacant	Vacant

Notes

- Coordinate System: NAD 1983 UTM Zone 17N).
- Base features produced under license with the Ontario Ministry of Natural Resources © Queen's Printer for Ontario, 2011.
- Orthimagery source: First Base Solutions, Date Spring 2010.
- Petroleum Well source: © Ontario Oil, Gas and Salt Resource Library, 2010.
- MOE Water well locations are approximate and have been positioned based on published UTM coordinates © Queen's Printer for Ontario, 2012.
- Noise receptors are identified within 1500m of any wind turbine.

Client/Project

Niagara Region Wind Corporation

Figure No.

2.58

Title

Site Plan with Socio-Economic Features, Significant Natural Heritage Features and Water Bodies
Figure 2.58

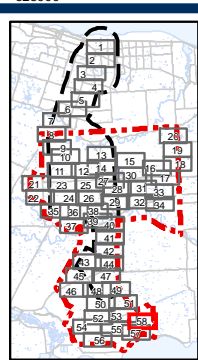

Client/Project
Niagara Region Wind Corporation

Figure No.
2.58

Title
Site Plan with Socio-Economic Features, Significant Natural Heritage Features and Water Bodies
Figure 2.58