



V:\01609\Active\160950269\planning\drawing\mxd\20130212_REA_NHA_Figures\160950269_Figure_5_Woodland_Communities_Mapbook.mxd
 Revised: 2013-02-28 By: bcwper

February, 2013
160950269



Legend

- | | | |
|----------------------------|---|-------------------------------------|
| Project Study Area | Preferred Transmission Route | Potential Construction Laydown Area |
| Interconnector Study Area | Alternate Transmission Route | Transformer Substation |
| 120m Zone of Investigation | Temporary Laydown Area | Woodland Communities |
| Proposed Turbine Location | Collector Lines – Underground or Overhead | MNR Wooded Area |
| Turbine Blade Length | Potential Access Road | |
| Tap-in Location | Access Road 20m Construction Area | |
| Junction Box | Fibre Optic Line | |
| Proposed Culvert | | |

Notes

- Coordinate System: NAD 1983 UTM Zone 17N).
- Base features produced under license with the Ontario Ministry of Natural Resources © Queen's Printer for Ontario, 2011.
- Orthimagery source: First Base Solutions, Date Spring 2010.

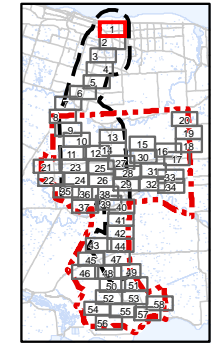

Client/Project
 Niagara Region Wind Corporation
 Natural Heritage Assessment Report

Figure No.
 5.1

Title
Woodland Communities
Figure 5.1

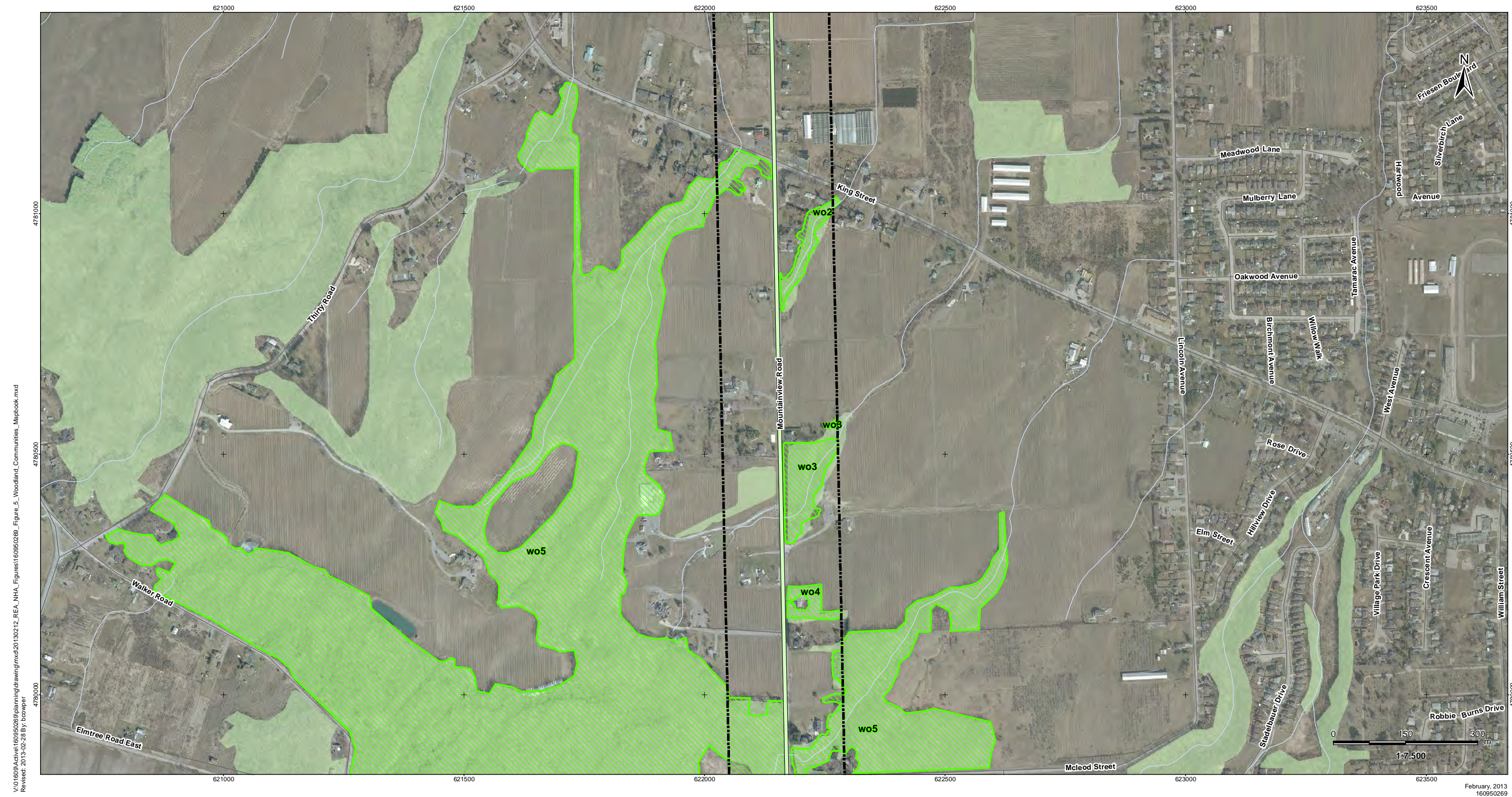

V:\01609\Archive\160950269\planning\drawing\mxd\20130212_REA_NHA_Figures\160950269_Figure_5_Woodland_Communities_Mapbook.mxd
 Revised: 2013-02-28 By: bcowper

February, 2013
160950269



Legend

- | | | |
|----------------------------|---|-------------------------------------|
| Project Study Area | Preferred Transmission Route | Potential Construction Laydown Area |
| Interconnector Study Area | Alternate Transmission Route | Transformer Substation |
| 120m Zone of Investigation | Temporary Laydown Area | Woodland Communities |
| Proposed Turbine Location | Collector Lines – Underground or Overhead | MNR Wooded Area |
| Turbine Blade Length | Potential Access Road | |
| Tap-in Location | Access Road 20m Construction Area | |
| Junction Box | Fibre Optic Line | |
| Proposed Culvert | | |

Notes

- Coordinate System: NAD 1983 UTM Zone 17N).
- Base features produced under license with the Ontario Ministry of Natural Resources © Queen's Printer for Ontario, 2011.
- Orthoimagery source: First Base Solutions, Date Spring 2010.

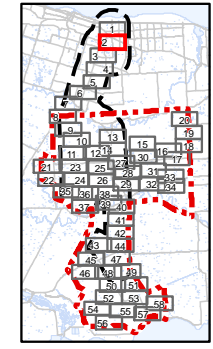

Client/Project
 Niagara Region Wind Corporation
 Natural Heritage Assessment Report

Figure No.
 5.2

Title
Woodland Communities
Figure 5.2

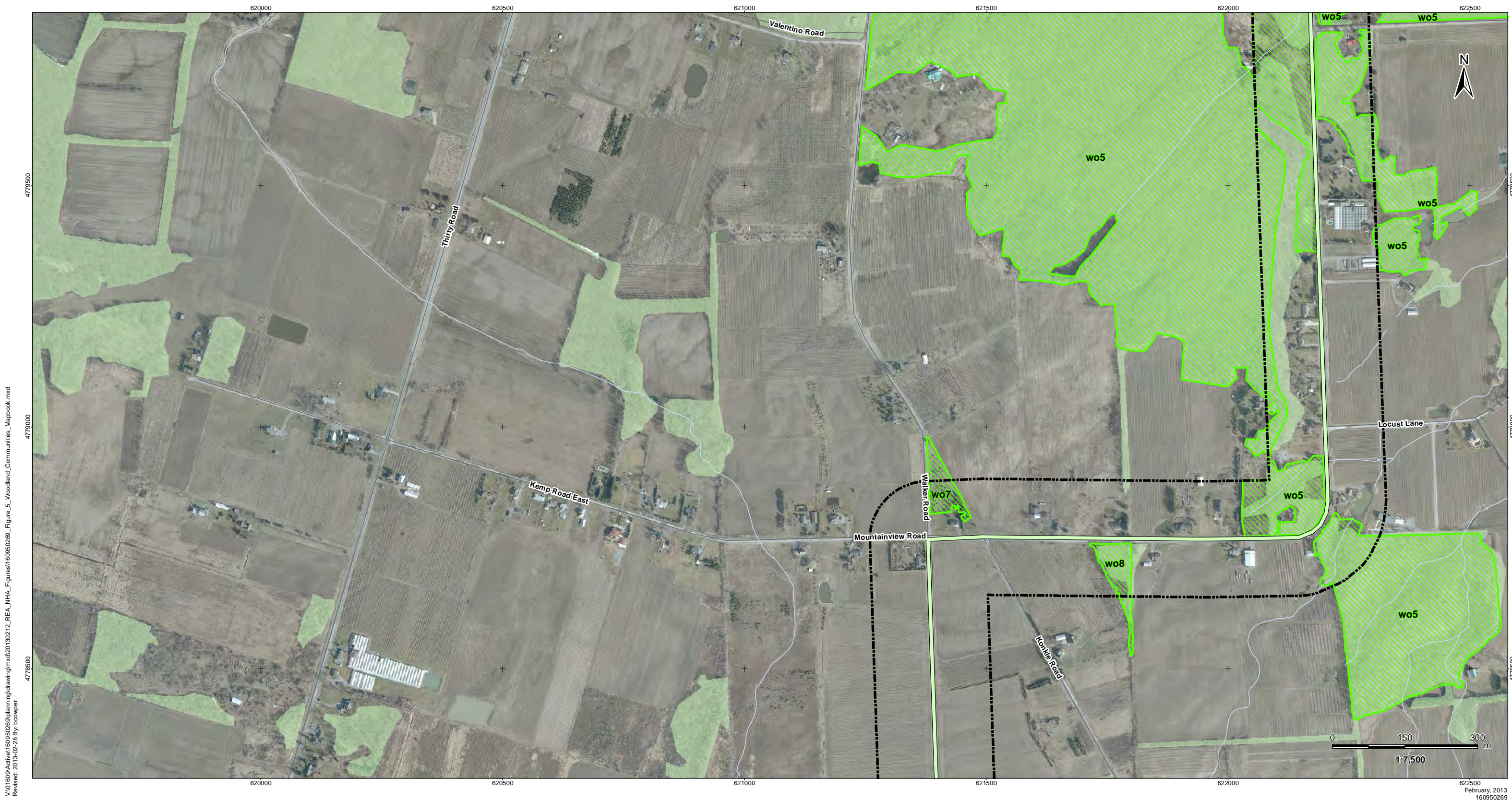

V:\01609\Archive\160950269\planning\drawing\mxd\20130212_REA_NHA_Figures\160950269_Figure_5_Woodland_Communities_Mapbook.mxd
 Revised: 2013-02-28 By: bcwper

February, 2013
 160950269



Legend

- | | | |
|----------------------------|---|-------------------------------------|
| Project Study Area | Preferred Transmission Route | Potential Construction Laydown Area |
| Interconnector Study Area | Alternate Transmission Route | Transformer Substation |
| 120m Zone of Investigation | Temporary Laydown Area | Woodland Communities |
| Proposed Turbine Location | Collector Lines – Underground or Overhead | MNR Wooded Area |
| Turbine Blade Length | Potential Access Road | |
| Tap-in Location | Access Road 20m Construction Area | |
| Junction Box | Fibre Optic Line | |
| Proposed Culvert | | |

Notes

- Coordinate System: NAD 1983 UTM Zone 17N).
- Base features produced under license with the Ontario Ministry of Natural Resources © Queen's Printer for Ontario, 2011.
- Orthoimagery source: First Base Solutions, Date Spring 2010.

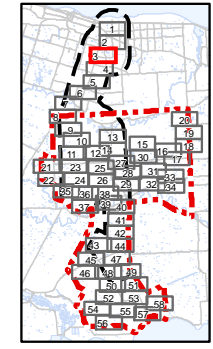

Client/Project
 Niagara Region Wind Corporation
 Natural Heritage Assessment Report

Figure No.
 5.3

Title
Woodland Communities
Figure 5.3



V:\01609\Active\160950269\planning\drawing\mxd\20130212_REA_NHA_Figures\160950269_Figure_5_Woodland_Communities_Mapbook.mxd
Revised: 2013-02-28 By: bcowper



Legend

- | | | |
|----------------------------|---|-------------------------------------|
| Project Study Area | Preferred Transmission Route | Potential Construction Laydown Area |
| Interconnector Study Area | Alternate Transmission Route | Transformer Substation |
| 120m Zone of Investigation | Temporary Laydown Area | Woodland Communities |
| Proposed Turbine Location | Collector Lines – Underground or Overhead | MNR Wooded Area |
| Turbine Blade Length | Potential Access Road | |
| Tap-in Location | Access Road 20m Construction Area | |
| Junction Box | Fibre Optic Line | |
| Proposed Culvert | | |

Notes

- Coordinate System: NAD 1983 UTM Zone 17N).
- Base features produced under license with the Ontario Ministry of Natural Resources © Queen's Printer for Ontario, 2011.
- Orthoimagery source: First Base Solutions, Date Spring 2010.

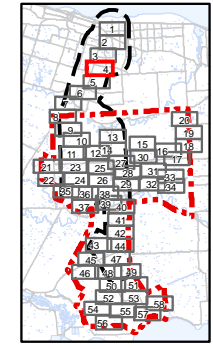

Client/Project
Niagara Region Wind Corporation
Natural Heritage Assessment Report

Figure No.
5.4

Title
Woodland Communities
Figure 5.4

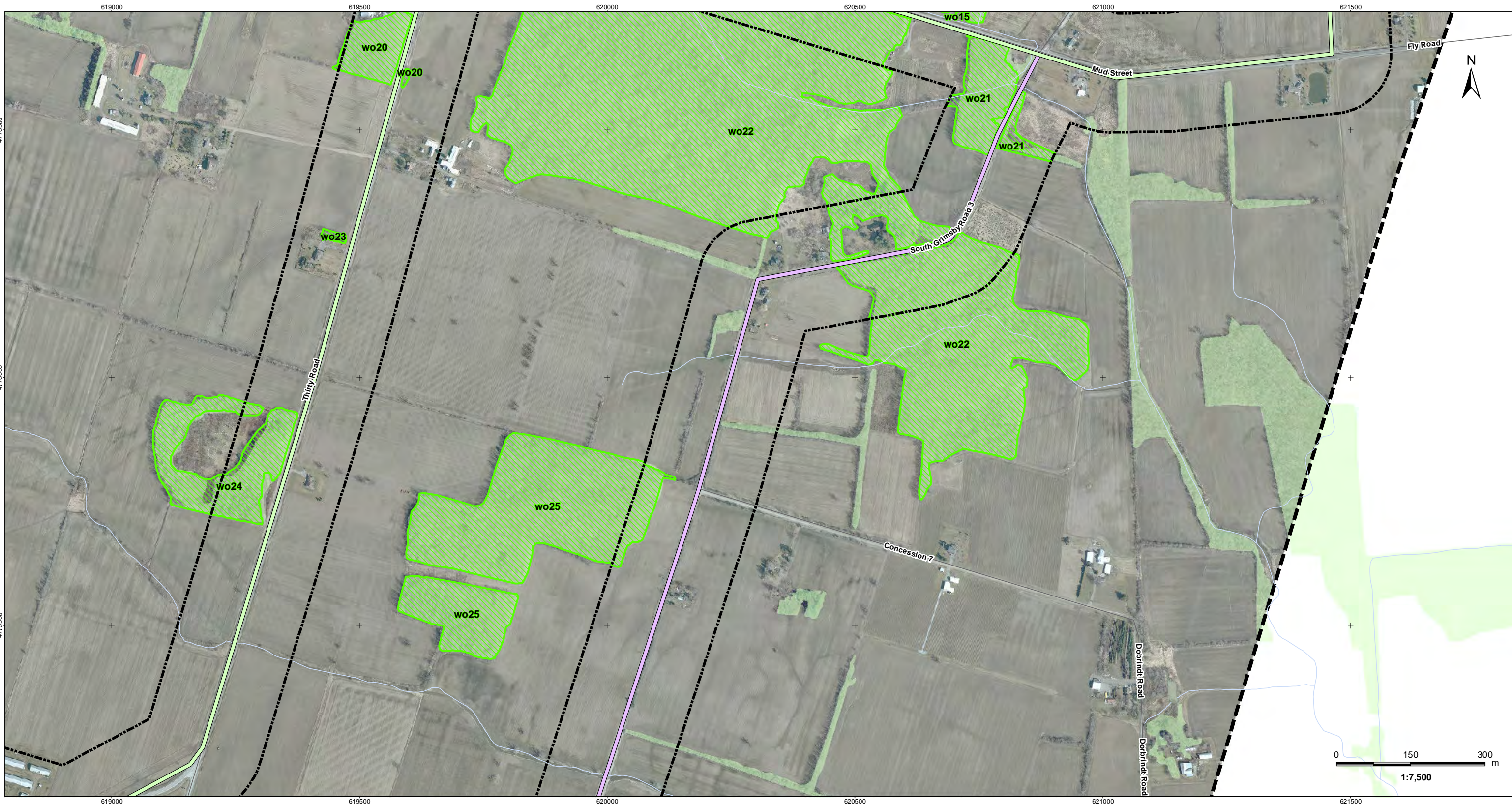

V:\01609\Archive\160950269\planning\drawing\mxd\20130212_REA_NHA_Figures\160950269_Figure_5_Woodland_Communities_Mapbook.mxd
 Revised: 2013-02-28 By: bcowper

February, 2013
160950269



Legend

- | | | |
|----------------------------|---|-------------------------------------|
| Project Study Area | Preferred Transmission Route | Potential Construction Laydown Area |
| Interconnector Study Area | Alternate Transmission Route | Transformer Substation |
| 120m Zone of Investigation | Temporary Laydown Area | Woodland Communities |
| Proposed Turbine Location | Collector Lines – Underground or Overhead | MNR Wooded Area |
| Turbine Blade Length | Potential Access Road | |
| Tap-in Location | Access Road 20m Construction Area | |
| Junction Box | Fibre Optic Line | |
| Proposed Culvert | | |

Notes

- Coordinate System: NAD 1983 UTM Zone 17N).
- Base features produced under license with the Ontario Ministry of Natural Resources © Queen's Printer for Ontario, 2011.
- Orthoimagery source: First Base Solutions, Date Spring 2010.

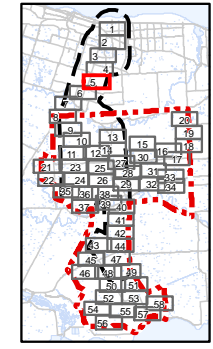

Client/Project
 Niagara Region Wind Corporation
 Natural Heritage Assessment Report

Figure No.
 5.5

Title
Woodland Communities
Figure 5.5



V:\01609\Archive\160950269\planning\drawing\mxd\20130212_REA_NHA_Figures\160950269_Figure_5_Woodland_Communities_Mapbook.mxd
 Revised: 2013-02-28 By: bcwper

February, 2013
160950269



Legend

- | | | |
|----------------------------|---|-------------------------------------|
| Project Study Area | Preferred Transmission Route | Potential Construction Laydown Area |
| Interconnector Study Area | Alternate Transmission Route | Transformer Substation |
| 120m Zone of Investigation | Temporary Laydown Area | Woodland Communities |
| Proposed Turbine Location | Collector Lines – Underground or Overhead | MNR Wooded Area |
| Turbine Blade Length | Potential Access Road | |
| Tap-in Location | Access Road 20m Construction Area | |
| Junction Box | Fibre Optic Line | |
| Proposed Culvert | | |

Notes

- Coordinate System: NAD 1983 UTM Zone 17N).
- Base features produced under license with the Ontario Ministry of Natural Resources © Queen's Printer for Ontario, 2011.
- Orthoimagery source: First Base Solutions, Date Spring 2010.

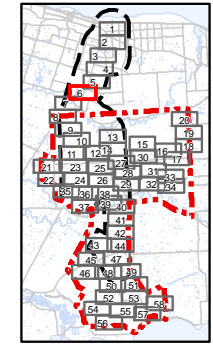

Client/Project
 Niagara Region Wind Corporation
 Natural Heritage Assessment Report

Figure No.
 5.6

Title
Woodland Communities
Figure 5.6

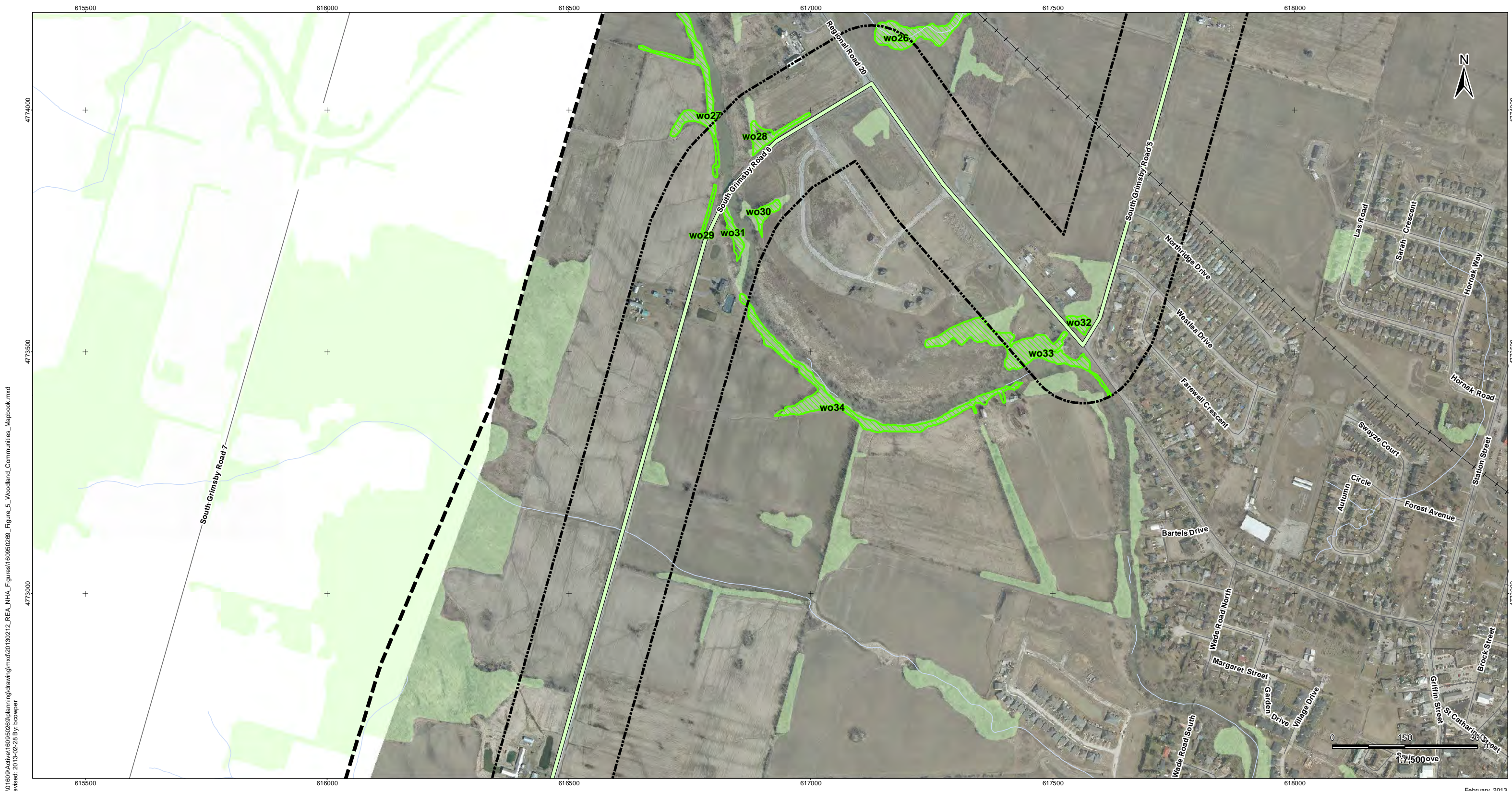

V:\01609\Archive\160950269\planning\drawing\mxd\20130212_REA_NHA_Figures\160950269_Figure_5_Woodland_Communities_Mapbook.mxd
 Revised: 2013-02-28 By: bcowper

February, 2013
160950269



Legend

- | | | |
|----------------------------|---|-------------------------------------|
| Project Study Area | Preferred Transmission Route | Potential Construction Laydown Area |
| Interconnector Study Area | Alternate Transmission Route | Transformer Substation |
| 120m Zone of Investigation | Temporary Laydown Area | Woodland Communities |
| Proposed Turbine Location | Collector Lines – Underground or Overhead | MNR Wooded Area |
| Turbine Blade Length | Potential Access Road | |
| Tap-in Location | Access Road 20m Construction Area | |
| Junction Box | Fibre Optic Line | |
| Proposed Culvert | | |

Notes

- Coordinate System: NAD 1983 UTM Zone 17N).
- Base features produced under license with the Ontario Ministry of Natural Resources © Queen's Printer for Ontario, 2011.
- Orthoimagery source: First Base Solutions, Date Spring 2010.

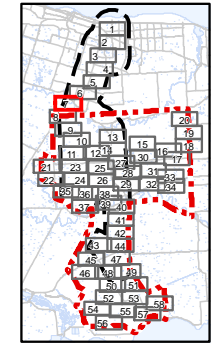

Client/Project
 Niagara Region Wind Corporation
 Natural Heritage Assessment Report

Figure No.
 5.7

Title
Woodland Communities
Figure 5.7



V:\01609\Archive\16095026\9\planning\drawing\mxd\20130212_REA_NHA_Figures\160950269_Figure_5_Woodland_Communities_Mapbook.mxd
 Revised: 2013-02-28 By: bcwper

February, 2013
160950269



Legend

- | | | |
|----------------------------|---|-------------------------------------|
| Project Study Area | Preferred Transmission Route | Potential Construction Laydown Area |
| Interconnector Study Area | Alternate Transmission Route | Transformer Substation |
| 120m Zone of Investigation | Temporary Laydown Area | Woodland Communities |
| Proposed Turbine Location | Collector Lines – Underground or Overhead | MNR Wooded Area |
| Turbine Blade Length | Potential Access Road | |
| Tap-in Location | Access Road 20m Construction Area | |
| Junction Box | Fibre Optic Line | |
| Proposed Culvert | | |

Notes

- Coordinate System: NAD 1983 UTM Zone 17N).
- Base features produced under license with the Ontario Ministry of Natural Resources © Queen's Printer for Ontario, 2011.
- Orthoimagery source: First Base Solutions, Date Spring 2010.

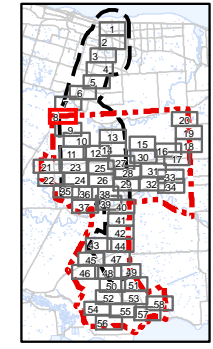

Client/Project
 Niagara Region Wind Corporation
 Natural Heritage Assessment Report

Figure No.
 5.8

Title
Woodland Communities
Figure 5.8

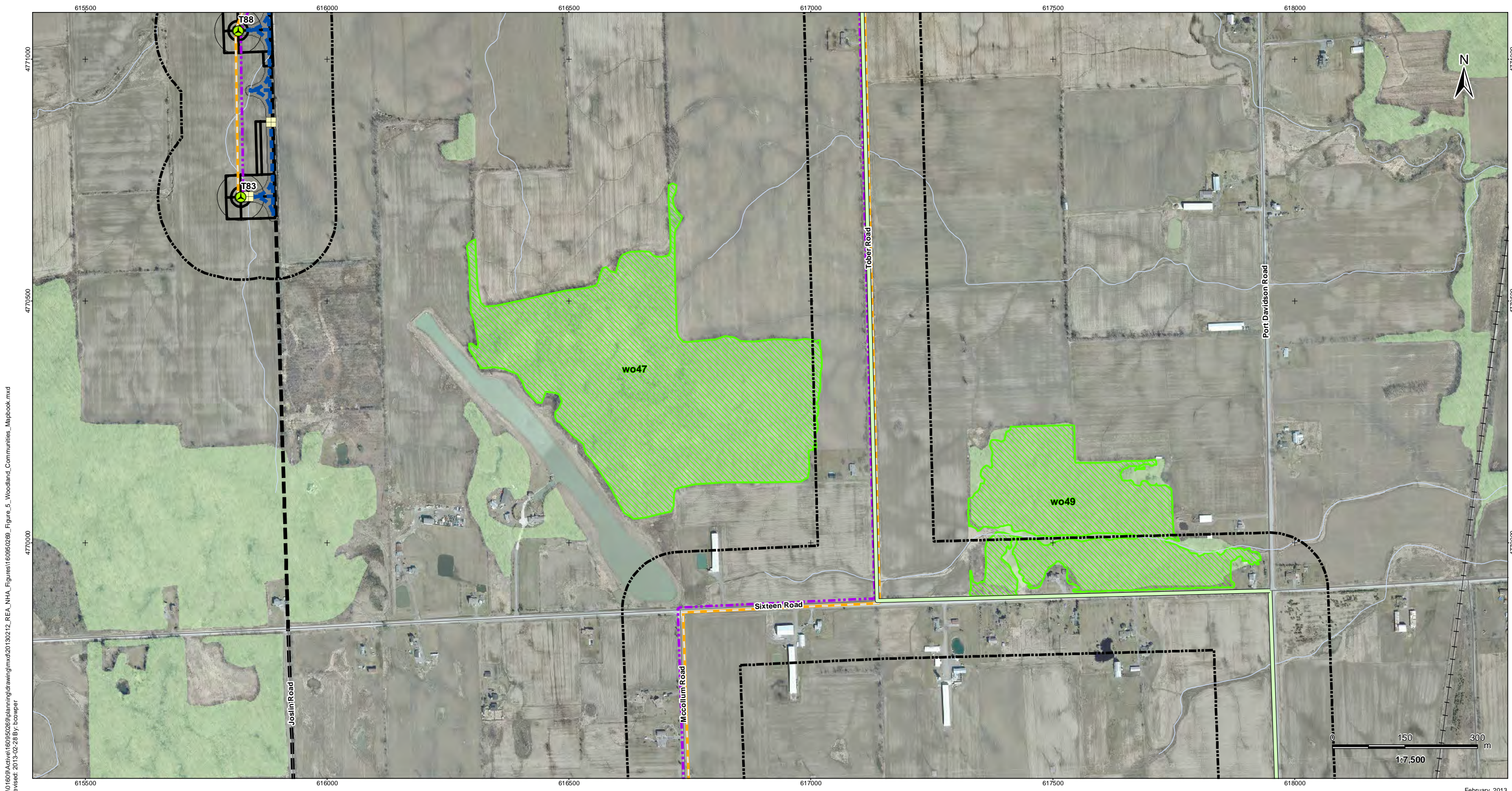

V:\01609\Archive\160950269\planning\drawing\mxd\20130212_REA_NHA_Figures\160950269_Figure_5_Woodland_Communities_Mapbook.mxd
 Revised: 2013-02-28 By: bcowper

February, 2013
160950269



Legend			
	Project Study Area		Potential Construction Laydown Area
	Interconnector Study Area		Transformer Substation
	120m Zone of Investigation		Temporary Laydown Area
	Proposed Turbine Location		Woodland Communities
	Turbine Blade Length		MNR Wooded Area
	Tap-in Location		Potential Access Road
	Junction Box		Access Road 20m Construction Area
	Proposed Culvert		Fibre Optic Line

- Notes**
- Coordinate System: NAD 1983 UTM Zone 17N).
 - Base features produced under license with the Ontario Ministry of Natural Resources © Queen's Printer for Ontario, 2011.
 - Orthoimagery source: First Base Solutions, Date Spring 2010.

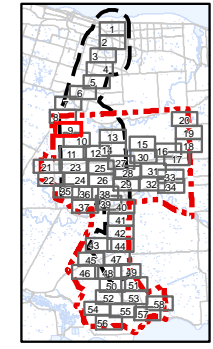

Client/Project
 Niagara Region Wind Corporation
 Natural Heritage Assessment Report

Figure No.
 5.9

Title
Woodland Communities
Figure 5.9

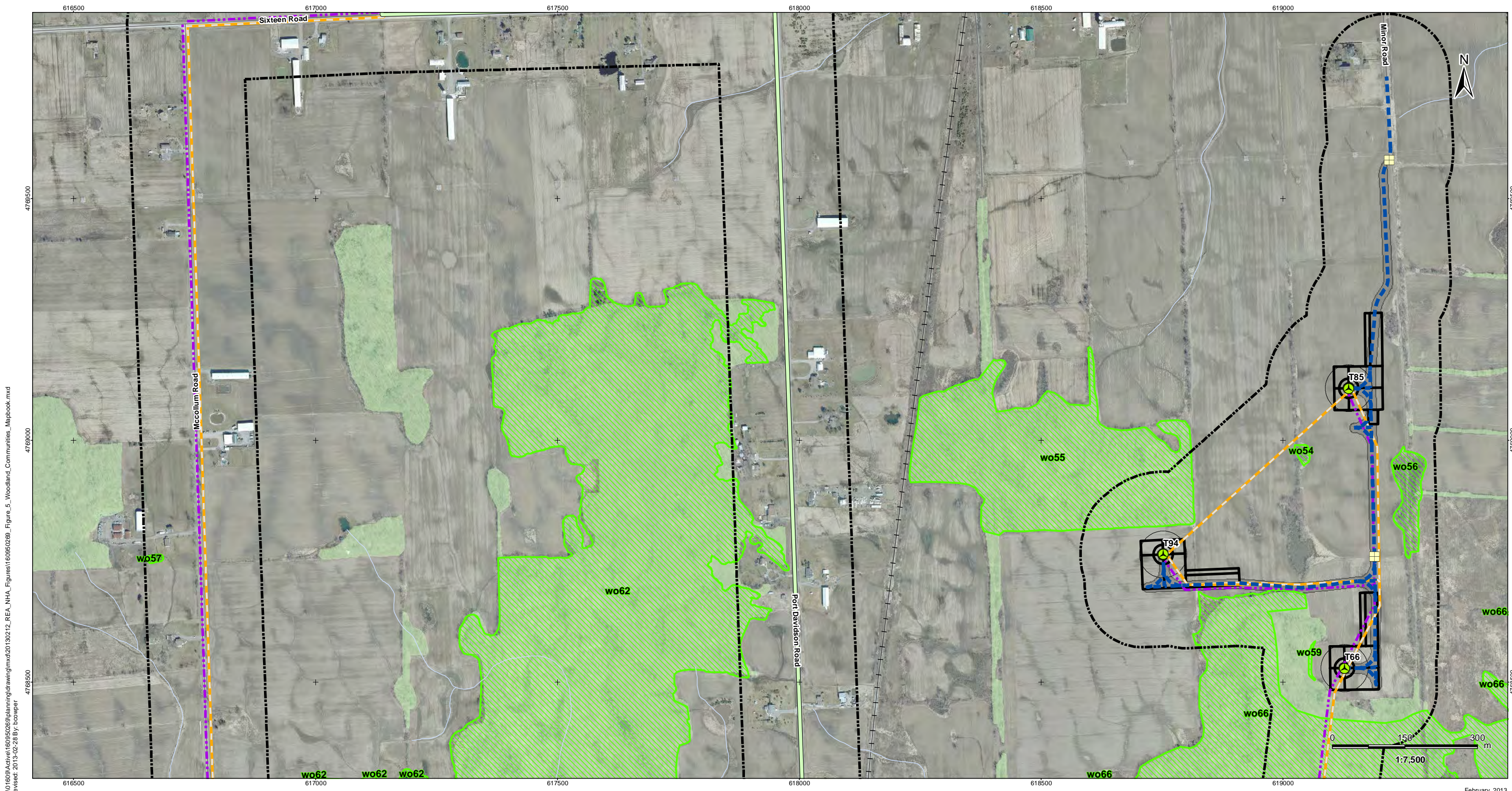

V:\01609\Archive\160950269\planning\drawing\mxd\20130212_REA_NHA_Figures\160950269_Figure_5_Woodland_Communities_Mapbook.mxd
 Revised: 2013-02-28 By: bcowper

February, 2013
160950269



Legend

- | | | |
|----------------------------|---|-------------------------------------|
| Project Study Area | Preferred Transmission Route | Potential Construction Laydown Area |
| Interconnector Study Area | Alternate Transmission Route | Transformer Substation |
| 120m Zone of Investigation | Temporary Laydown Area | Woodland Communities |
| Proposed Turbine Location | Collector Lines – Underground or Overhead | MNR Wooded Area |
| Turbine Blade Length | Potential Access Road | |
| Tap-in Location | Access Road 20m Construction Area | |
| Junction Box | Fibre Optic Line | |
| Proposed Culvert | | |

Notes

- Coordinate System: NAD 1983 UTM Zone 17N).
- Base features produced under license with the Ontario Ministry of Natural Resources © Queen's Printer for Ontario, 2011.
- Orthoimagery source: First Base Solutions, Date Spring 2010.

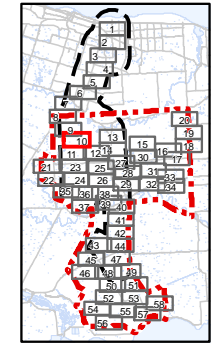

Client/Project
 Niagara Region Wind Corporation
 Natural Heritage Assessment Report

Figure No.
 5.10

Title
Woodland Communities
Figure 5.10

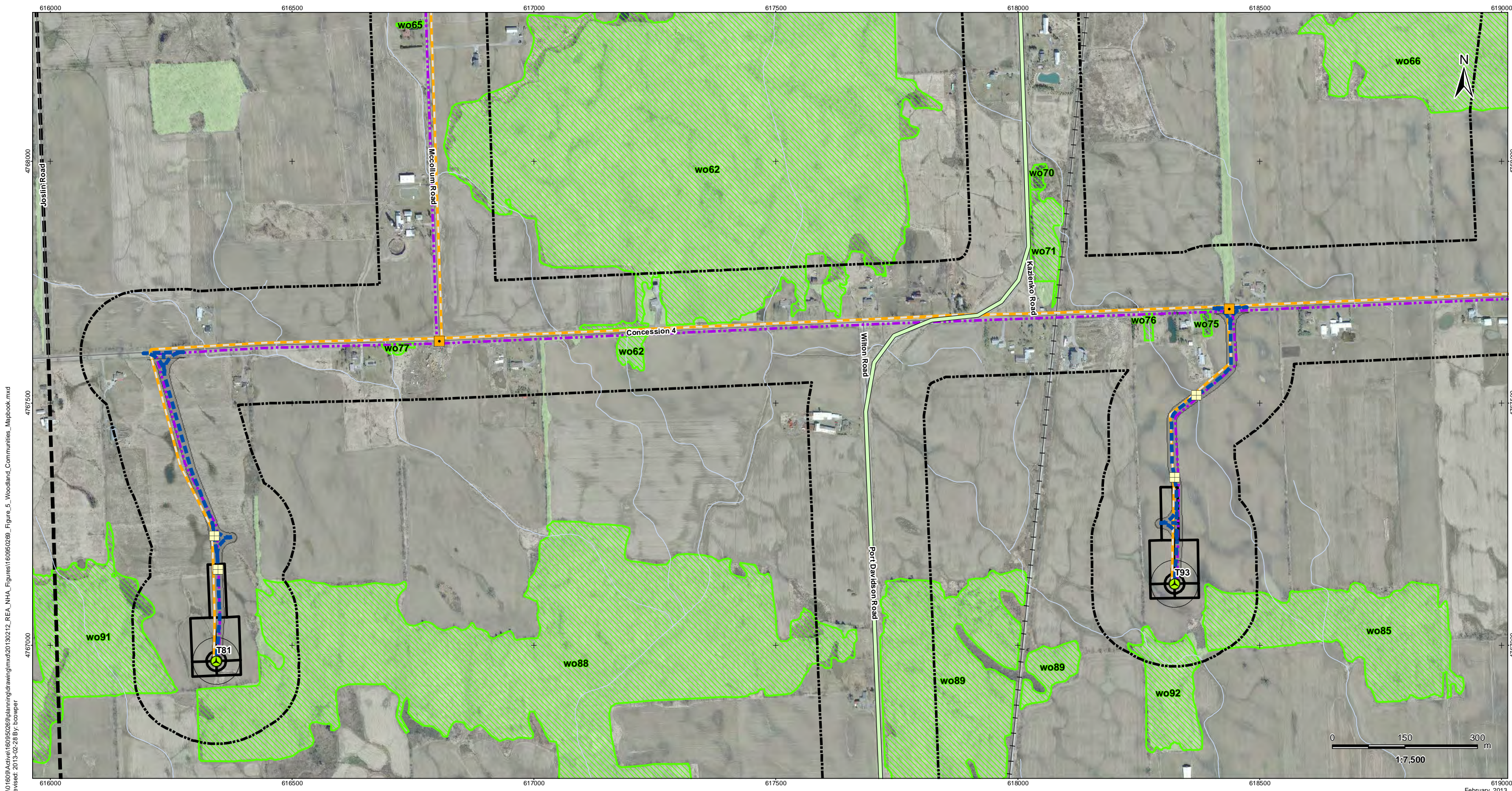

V:\01609\Archive\160950269\planning\drawing\mxd\20130212_REA_NHA_Figures\160950269_Figure_5_Woodland_Communities_Mapbook.mxd
 Revised: 2013-02-28 By: bcwper

619000
 February, 2013
 160950269



Legend

- | | | |
|----------------------------|---|-------------------------------------|
| Project Study Area | Preferred Transmission Route | Potential Construction Laydown Area |
| Interconnector Study Area | Alternate Transmission Route | Transformer Substation |
| 120m Zone of Investigation | Temporary Laydown Area | Woodland Communities |
| Proposed Turbine Location | Collector Lines – Underground or Overhead | MNR Wooded Area |
| Turbine Blade Length | Potential Access Road | |
| Tap-in Location | Access Road 20m Construction Area | |
| Junction Box | Fibre Optic Line | |
| Proposed Culvert | | |

Notes

- Coordinate System: NAD 1983 UTM Zone 17N).
- Base features produced under license with the Ontario Ministry of Natural Resources © Queen's Printer for Ontario, 2011.
- Orthoimagery source: First Base Solutions, Date Spring 2010.

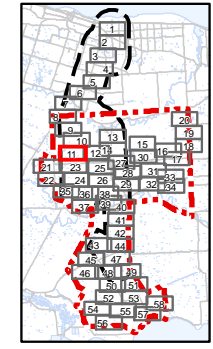

Client/Project
 Niagara Region Wind Corporation
 Natural Heritage Assessment Report
 Figure No.
5.11
 Title
Woodland Communities
Figure 5.11

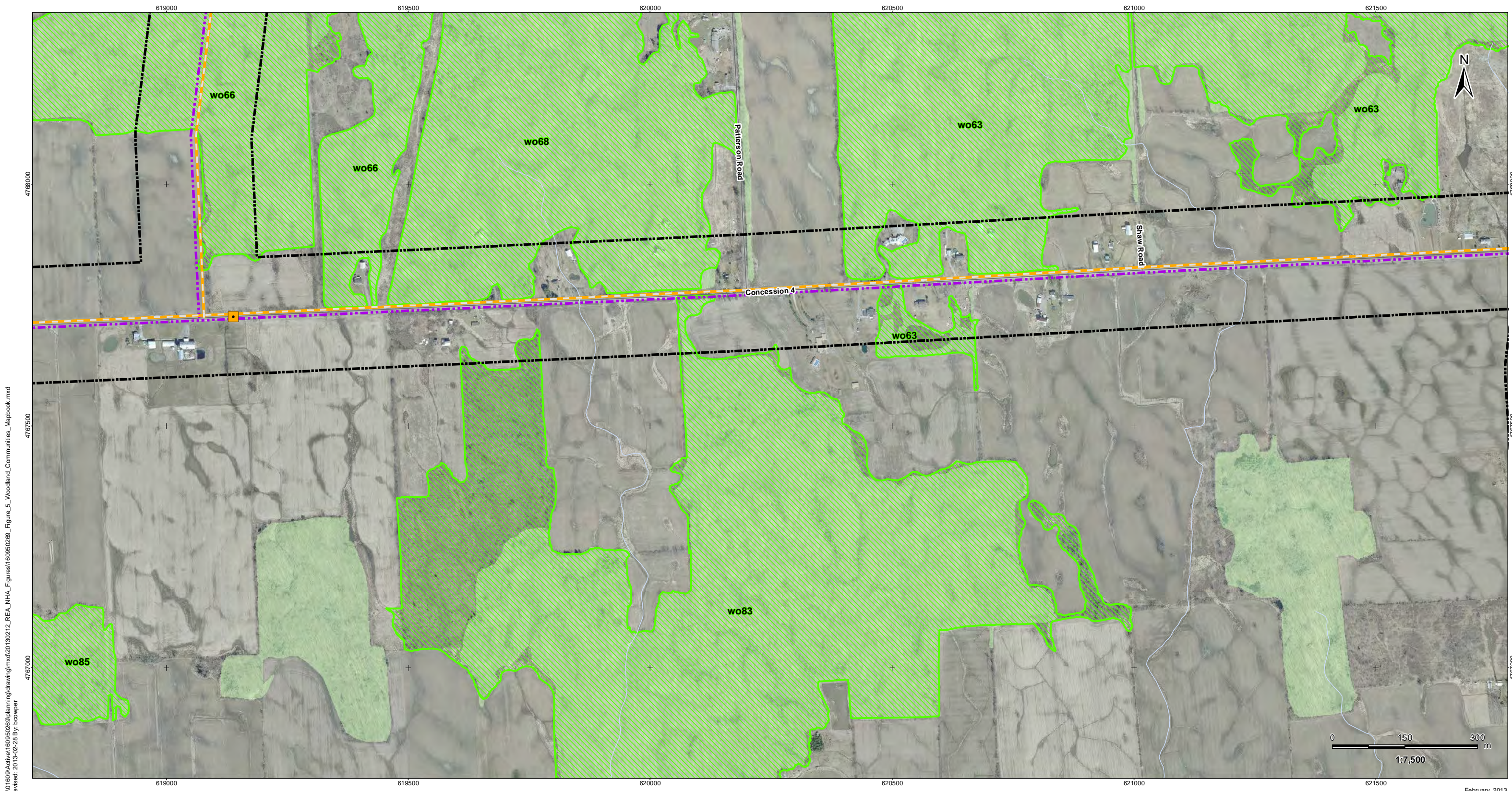

V:\01609\Archive\160950269\planning\drawing\mxd\20130212_REA_NHA_Figures\160950269_Figure_5_Woodland_Communities_Mapbook.mxd
 Revised: 2013-02-28 By: bcwper

February, 2013
160950269



Legend

- | | | |
|----------------------------|---|-------------------------------------|
| Project Study Area | Preferred Transmission Route | Potential Construction Laydown Area |
| Interconnector Study Area | Alternate Transmission Route | Transformer Substation |
| 120m Zone of Investigation | Temporary Laydown Area | Woodland Communities |
| Proposed Turbine Location | Collector Lines – Underground or Overhead | MNR Wooded Area |
| Turbine Blade Length | Potential Access Road | |
| Tap-in Location | Access Road 20m Construction Area | |
| Junction Box | Fibre Optic Line | |
| Proposed Culvert | | |

Notes

- Coordinate System: NAD 1983 UTM Zone 17N).
- Base features produced under license with the Ontario Ministry of Natural Resources © Queen's Printer for Ontario, 2011.
- Orthoimagery source: First Base Solutions, Date Spring 2010.

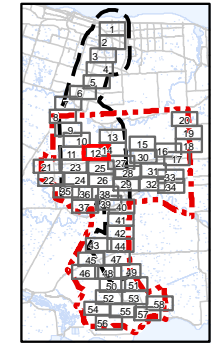

Client/Project
 Niagara Region Wind Corporation
 Natural Heritage Assessment Report

Figure No.
 5.12

Title
Woodland Communities
Figure 5.12

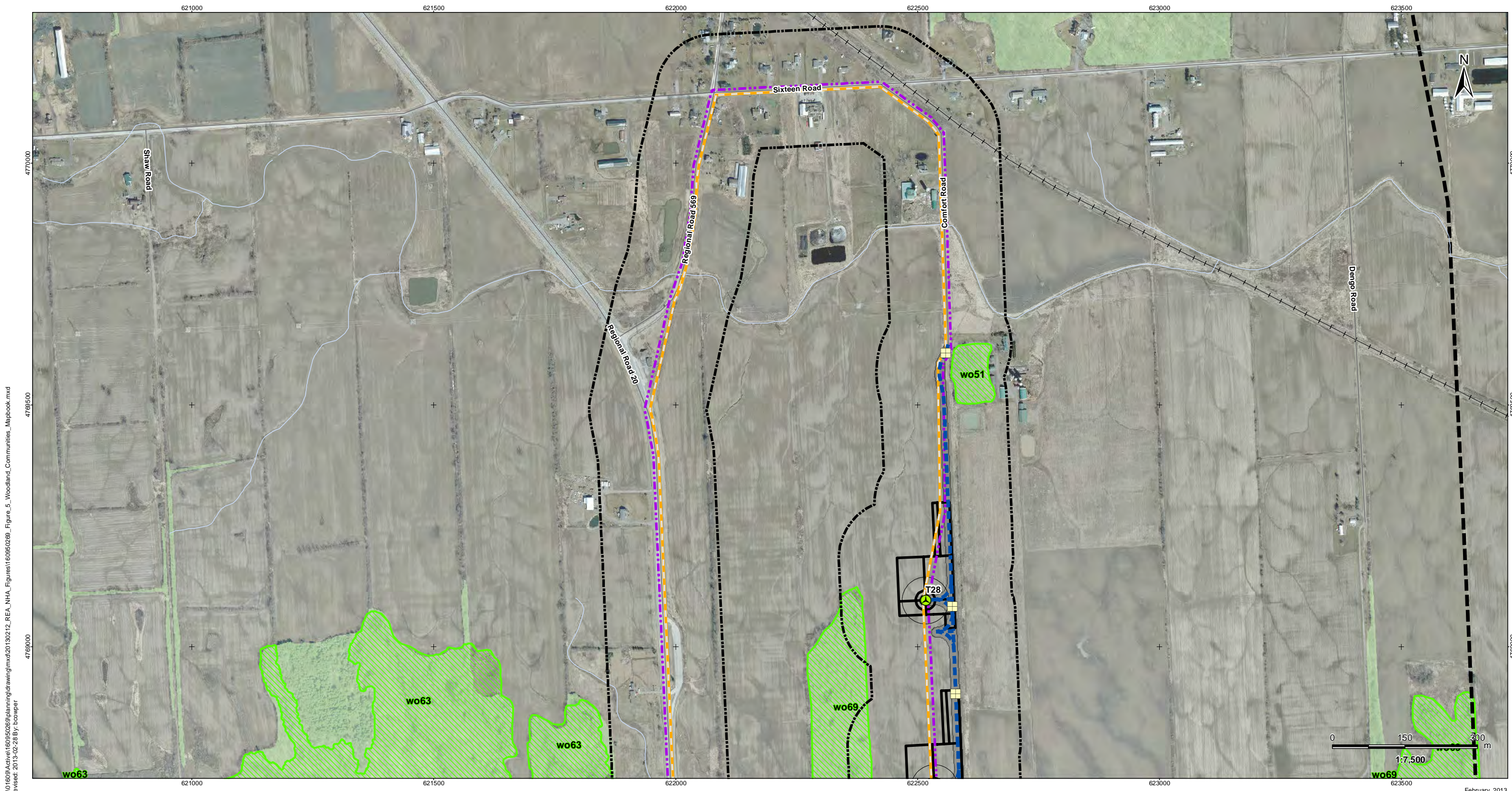

V:\01609\Archive\160950269\planning\drawing\mxd\20130212_REA_NHA_Figures\160950269_Figure_5_Woodland_Communities_Mapbook.mxd
 Revised: 2013-02-28 By: bcowper

February, 2013
160950269



Legend

- | | | |
|----------------------------|---|-------------------------------------|
| Project Study Area | Preferred Transmission Route | Potential Construction Laydown Area |
| Interconnector Study Area | Alternate Transmission Route | Transformer Substation |
| 120m Zone of Investigation | Temporary Laydown Area | Woodland Communities |
| Proposed Turbine Location | Collector Lines – Underground or Overhead | MNR Wooded Area |
| Turbine Blade Length | Potential Access Road | |
| Tap-in Location | Access Road 20m Construction Area | |
| Junction Box | Fibre Optic Line | |
| Proposed Culvert | | |

Notes

- Coordinate System: NAD 1983 UTM Zone 17N).
- Base features produced under license with the Ontario Ministry of Natural Resources © Queen's Printer for Ontario, 2011.
- Orthoimagery source: First Base Solutions, Date Spring 2010.

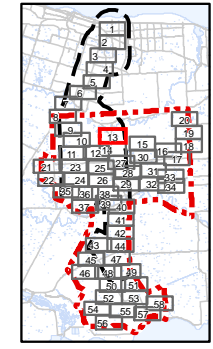

Client/Project
 Niagara Region Wind Corporation
 Natural Heritage Assessment Report

Figure No.
 5.13

Title
Woodland Communities
Figure 5.13

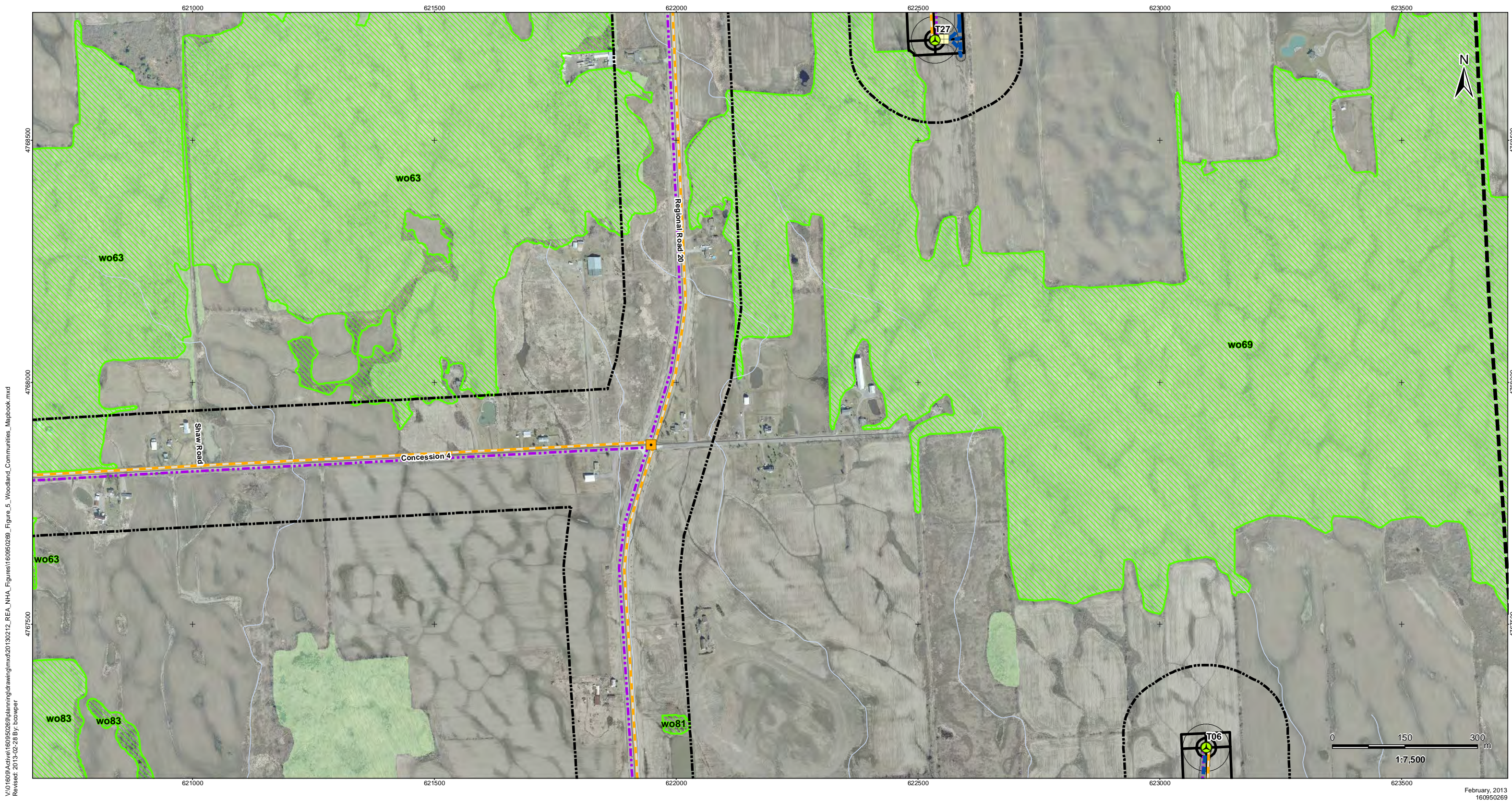

V:\01609\Archive\160950269\planning\drawing\mxd\20130212_REA_NHA_Figures\160950269_Figure_5_Woodland_Communities_Mapbook.mxd
 Revised: 2013-02-28 By: bcwper

February, 2013
160950269



Legend

- | | | |
|----------------------------|---|-------------------------------------|
| Project Study Area | Preferred Transmission Route | Potential Construction Laydown Area |
| Interconnector Study Area | Alternate Transmission Route | Transformer Substation |
| 120m Zone of Investigation | Temporary Laydown Area | Woodland Communities |
| Proposed Turbine Location | Collector Lines – Underground or Overhead | MNR Wooded Area |
| Turbine Blade Length | Potential Access Road | |
| Tap-in Location | Access Road 20m Construction Area | |
| Junction Box | Fibre Optic Line | |
| Proposed Culvert | | |

Notes

- Coordinate System: NAD 1983 UTM Zone 17N).
- Base features produced under license with the Ontario Ministry of Natural Resources © Queen's Printer for Ontario, 2011.
- Orthoimagery source: First Base Solutions, Date Spring 2010.

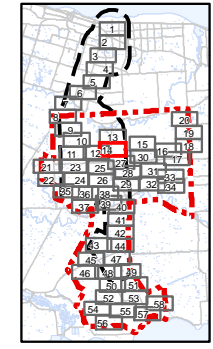

Client/Project
 Niagara Region Wind Corporation
 Natural Heritage Assessment Report

Figure No.
 5.14

Title
Woodland Communities
Figure 5.14

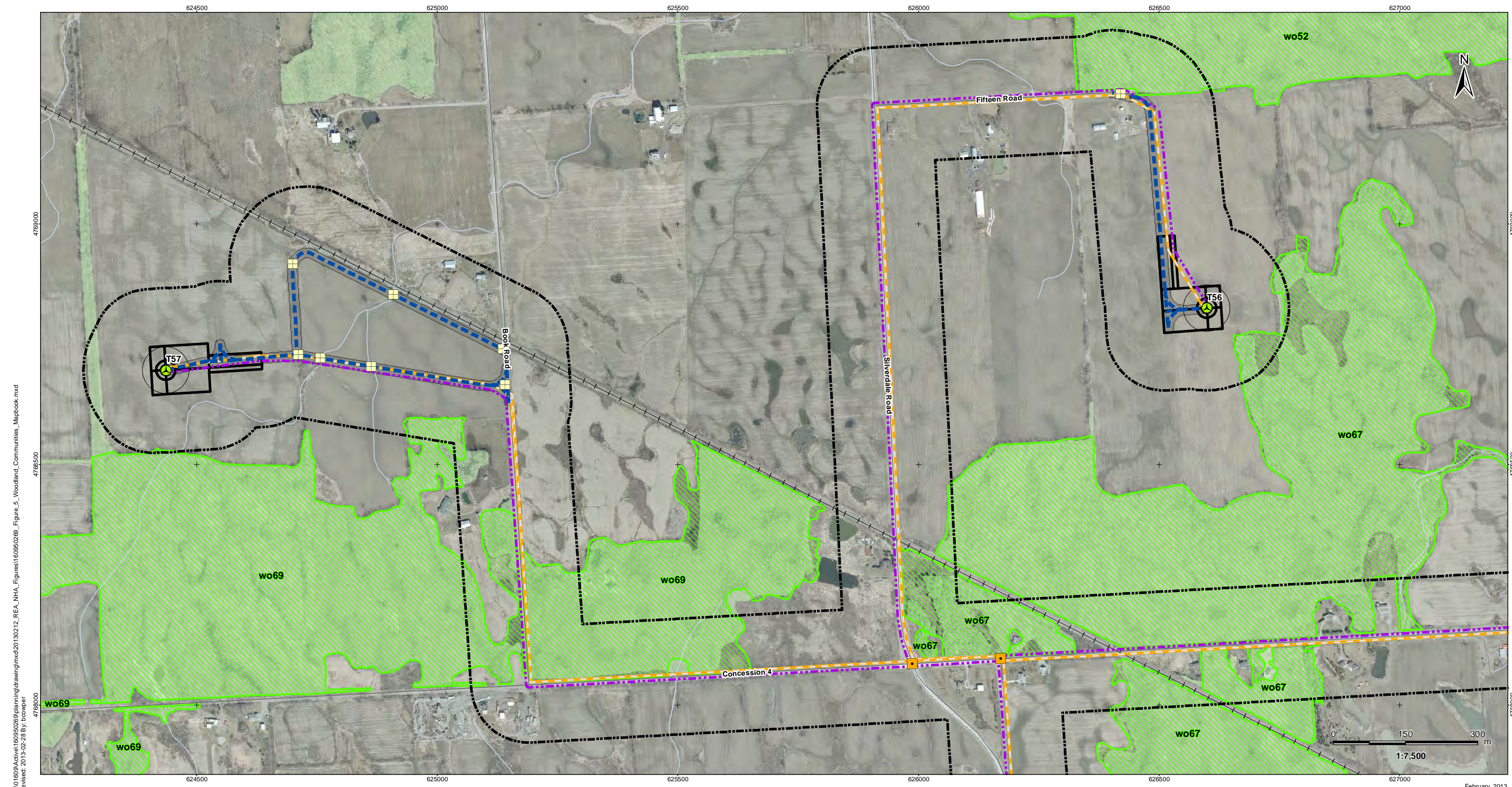

V:\01609\Archive\160950269\planning\drawing\mxd\20130212_REA_NHA_Figures\160950269_Figure_5_Woodland_Communities_Mapbook.mxd
 Revised: 2013-02-28 By: bcwper

February, 2013
160950269



Legend

- | | | |
|----------------------------|---|-------------------------------------|
| Project Study Area | Preferred Transmission Route | Potential Construction Laydown Area |
| Interconnector Study Area | Alternate Transmission Route | Transformer Substation |
| 120m Zone of Investigation | Temporary Laydown Area | Woodland Communities |
| Proposed Turbine Location | Collector Lines – Underground or Overhead | MNR Wooded Area |
| Turbine Blade Length | Potential Access Road | |
| Tap-in Location | Access Road 20m Construction Area | |
| Junction Box | Fibre Optic Line | |
| Proposed Culvert | | |

Notes

- Coordinate System: NAD 1983 UTM Zone 17N).
- Base features produced under license with the Ontario Ministry of Natural Resources © Queen's Printer for Ontario, 2011.
- Orthoimagery source: First Base Solutions, Date Spring 2010.

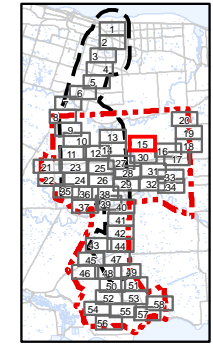

Client/Project
 Niagara Region Wind Corporation
 Natural Heritage Assessment Report

Figure No.
 5.15

Title
Woodland Communities
Figure 5.15

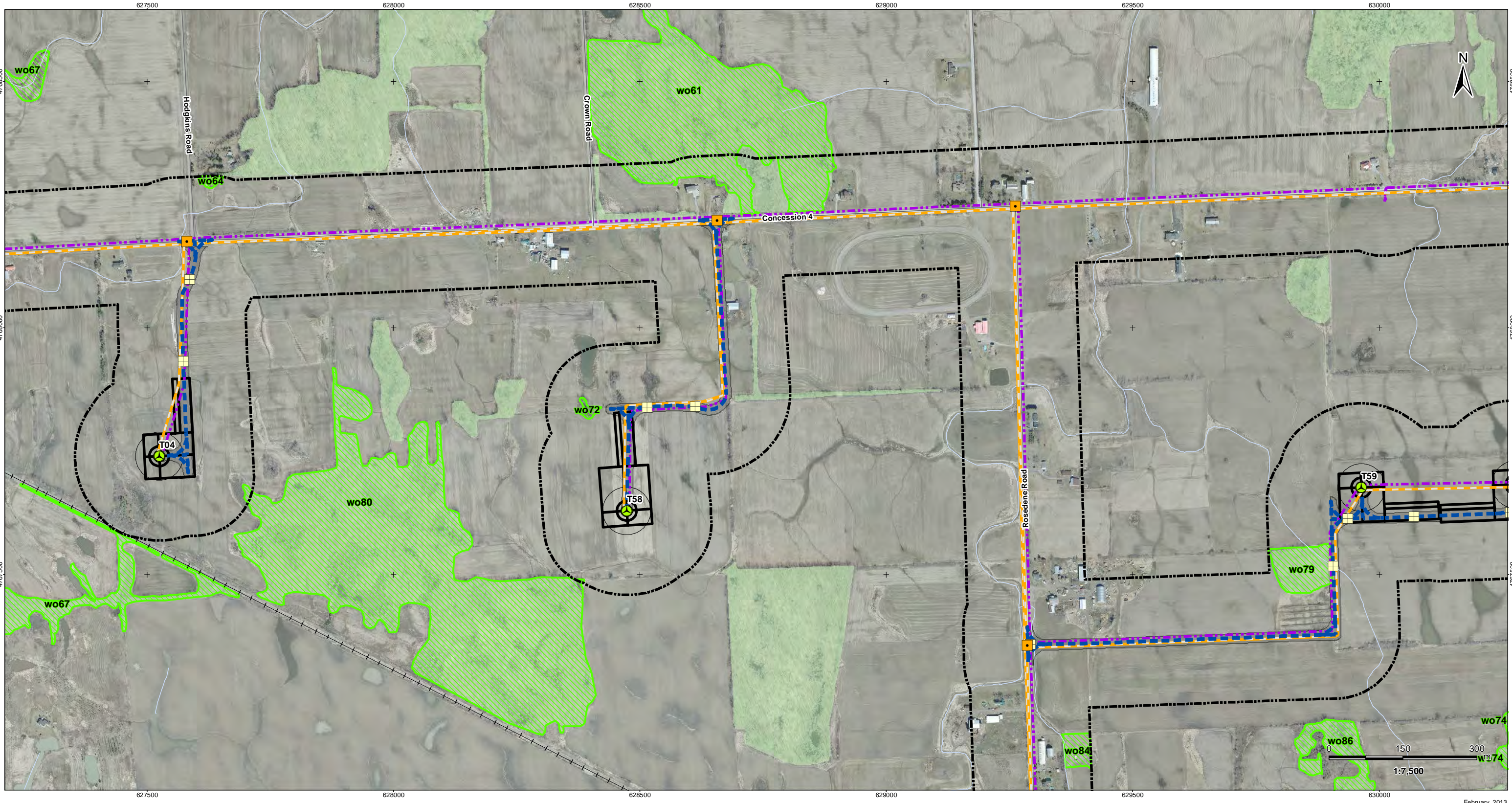

V:\01609\Archive\160950269\planning\drawing\mxd\20130212_REA_NHA_Figures\160950269_Figure_5_Woodland_Communities_Mapbook.mxd
 Revised: 2013-02-28 By: bcowper

February, 2013
160950269



Legend					
	Project Study Area		Preferred Transmission Route		Potential Construction Laydown Area
	Interconnector Study Area		Alternate Transmission Route		Transformer Substation
	120m Zone of Investigation		Temporary Laydown Area		Woodland Communities
	Proposed Turbine Location		Collector Lines – Underground or Overhead		MNR Wooded Area
	Turbine Blade Length		Potential Access Road		
	Tap-in Location		Access Road 20m Construction Area		
	Junction Box		Fibre Optic Line		
	Proposed Culvert				

- Notes**
- Coordinate System: NAD 1983 UTM Zone 17N).
 - Base features produced under license with the Ontario Ministry of Natural Resources © Queen's Printer for Ontario, 2011.
 - Orthoimagery source: First Base Solutions, Date Spring 2010.

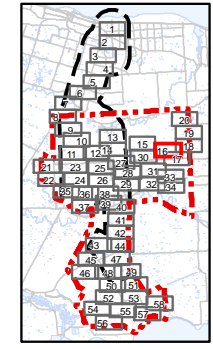

Client/Project
 Niagara Region Wind Corporation
 Natural Heritage Assessment Report

Figure No.
 5.16

Title
Woodland Communities
Figure 5.16

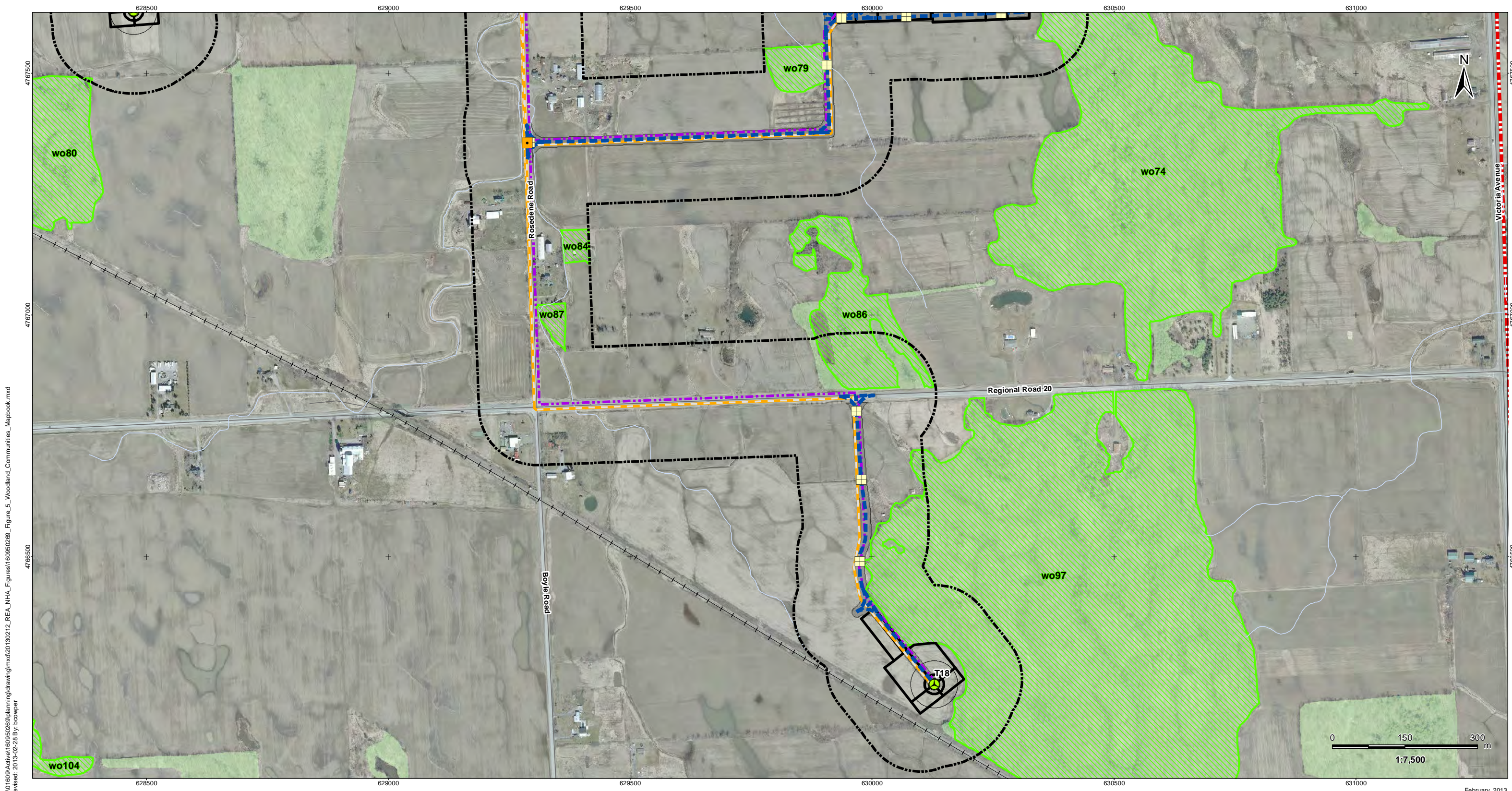

V:\01609\Archive\160950269\planning\drawing\mxd\20130212_REA_NHA_Figures\160950269_Figure_5_Woodland_Communities_Mapbook.mxd
 Revised: 2013.02.28 By: bcwper

February, 2013
160950269



Legend

- | | | |
|----------------------------|---|-------------------------------------|
| Project Study Area | Preferred Transmission Route | Potential Construction Laydown Area |
| Interconnector Study Area | Alternate Transmission Route | Transformer Substation |
| 120m Zone of Investigation | Temporary Laydown Area | Woodland Communities |
| Proposed Turbine Location | Collector Lines – Underground or Overhead | MNR Wooded Area |
| Turbine Blade Length | Potential Access Road | |
| Tap-in Location | Access Road 20m Construction Area | |
| Junction Box | Fibre Optic Line | |
| Proposed Culvert | | |

Notes

- Coordinate System: NAD 1983 UTM Zone 17N).
- Base features produced under license with the Ontario Ministry of Natural Resources © Queen's Printer for Ontario, 2011.
- Orthoimagery source: First Base Solutions, Date Spring 2010.

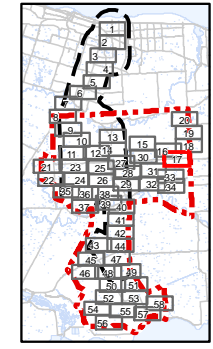

Client/Project
 Niagara Region Wind Corporation
 Natural Heritage Assessment Report

Figure No.
 5.17

Title
Woodland Communities
Figure 5.17

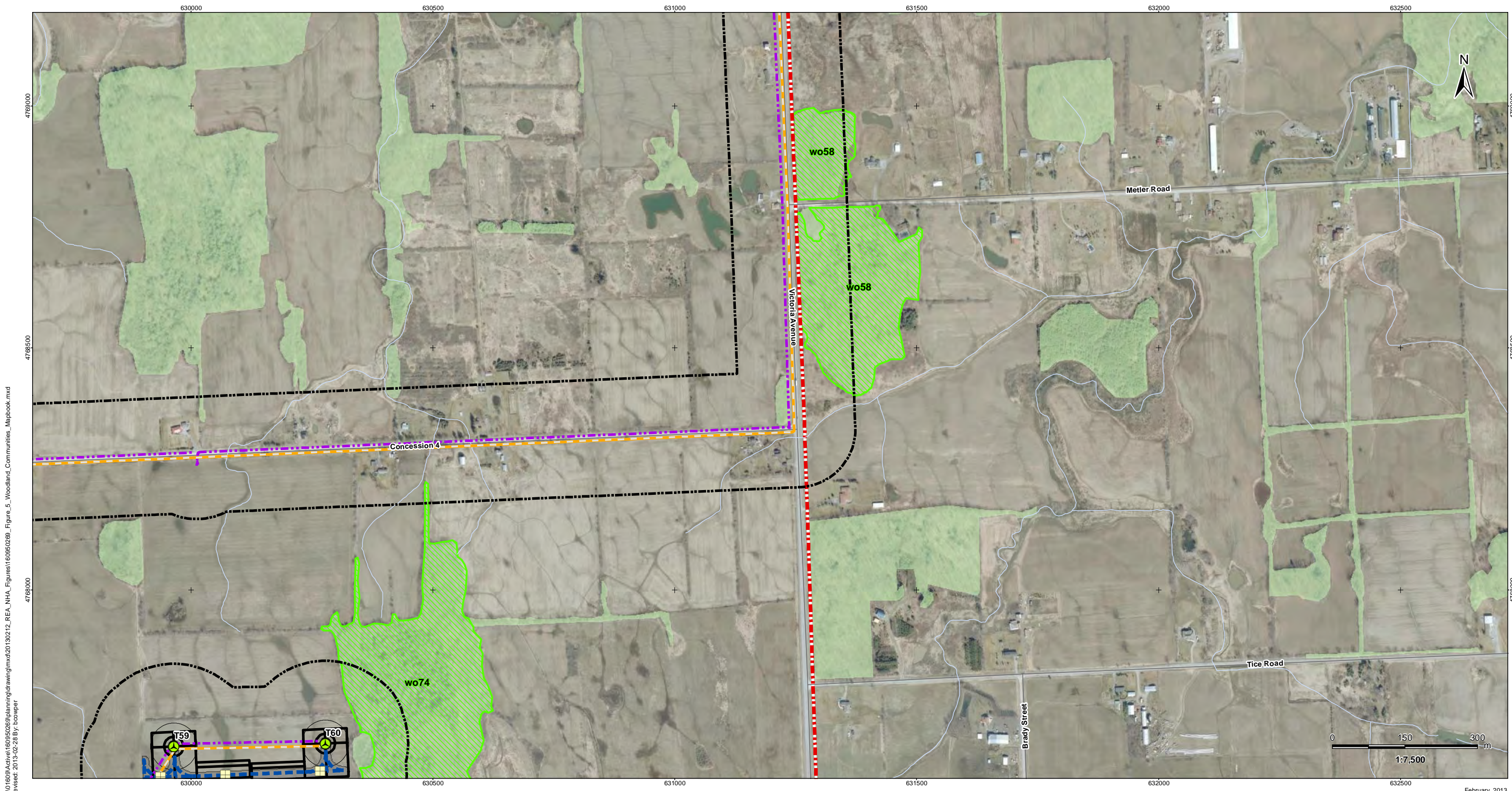

V:\01609\Archive\160950269\planning\drawing\mxd\20130212_REA_NHA_Figures\160950269_Figure_5_Woodland_Communities_Mapbook.mxd
 Revised: 2013-02-28 By: bcowper

February, 2013
160950269



Legend

- | | | |
|----------------------------|---|-------------------------------------|
| Project Study Area | Preferred Transmission Route | Potential Construction Laydown Area |
| Interconnector Study Area | Alternate Transmission Route | Transformer Substation |
| 120m Zone of Investigation | Temporary Laydown Area | Woodland Communities |
| Proposed Turbine Location | Collector Lines – Underground or Overhead | MNR Wooded Area |
| Turbine Blade Length | Potential Access Road | |
| Tap-in Location | Access Road 20m Construction Area | |
| Junction Box | Fibre Optic Line | |
| Proposed Culvert | | |

Notes

- Coordinate System: NAD 1983 UTM Zone 17N).
- Base features produced under license with the Ontario Ministry of Natural Resources © Queen's Printer for Ontario, 2011.
- Orthoimagery source: First Base Solutions, Date Spring 2010.

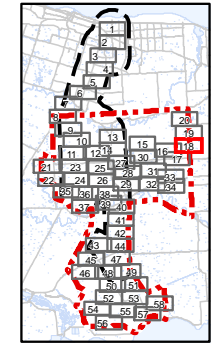

Client/Project
 Niagara Region Wind Corporation
 Natural Heritage Assessment Report

Figure No.
 5.18

Title
Woodland Communities
Figure 5.18



V:\01609\Archive\160950269\planning\drawing\mxd\20130212_REA_NHA_Figures\160950269_Figure_5_Woodland_Communities_Mapbook.mxd
 Revised: 2013-02-28 By: bcwper

February, 2013
160950269



Legend

- | | | |
|----------------------------|---|-------------------------------------|
| Project Study Area | Preferred Transmission Route | Potential Construction Laydown Area |
| Interconnector Study Area | Alternate Transmission Route | Transformer Substation |
| 120m Zone of Investigation | Temporary Laydown Area | Woodland Communities |
| Proposed Turbine Location | Collector Lines – Underground or Overhead | MNR Wooded Area |
| Turbine Blade Length | Potential Access Road | |
| Tap-in Location | Access Road 20m Construction Area | |
| Junction Box | Fibre Optic Line | |
| Proposed Culvert | | |

Notes

- Coordinate System: NAD 1983 UTM Zone 17N).
- Base features produced under license with the Ontario Ministry of Natural Resources © Queen's Printer for Ontario, 2011.
- Orthoimagery source: First Base Solutions, Date Spring 2010.

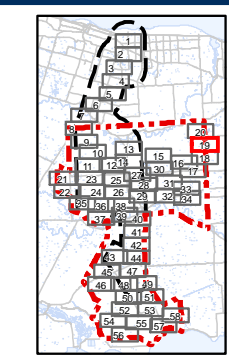

Client/Project
 Niagara Region Wind Corporation
 Natural Heritage Assessment Report

Figure No.
 5.19

Title
Woodland Communities
Figure 5.19

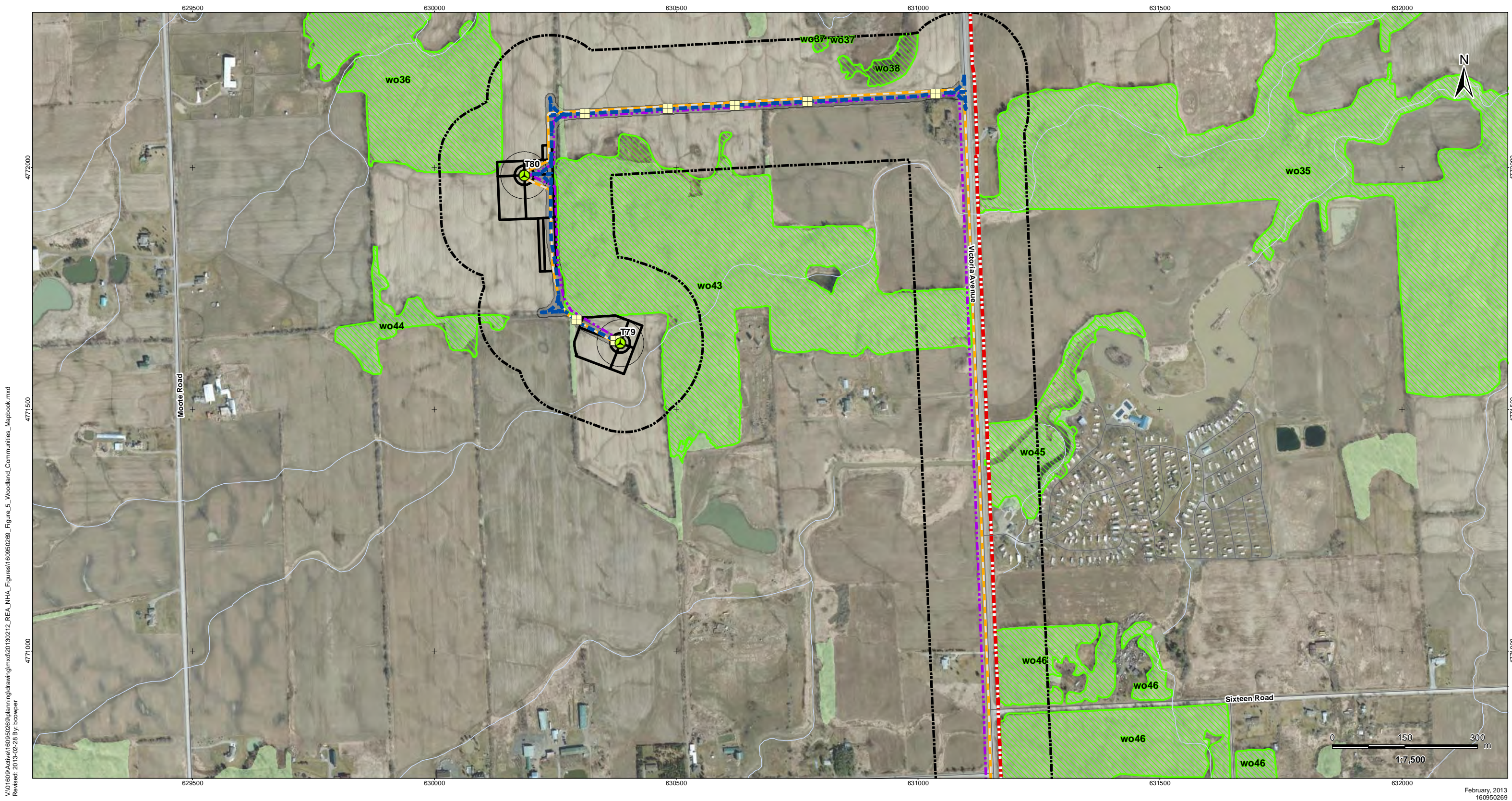

V:\01609\Archive\160950269\planning\drawing\mxd\20130212_REA_NHA_Figures\160950269_Figure_5_Woodland_Communities_Mapbook.mxd
 Revised: 2013-02-28 By: bcwper

February, 2013
160950269



Legend

- | | | |
|----------------------------|---|-------------------------------------|
| Project Study Area | Preferred Transmission Route | Potential Construction Laydown Area |
| Interconnector Study Area | Alternate Transmission Route | Transformer Substation |
| 120m Zone of Investigation | Temporary Laydown Area | Woodland Communities |
| Proposed Turbine Location | Collector Lines – Underground or Overhead | MNR Wooded Area |
| Turbine Blade Length | Potential Access Road | |
| Tap-in Location | Access Road 20m Construction Area | |
| Junction Box | Fibre Optic Line | |
| Proposed Culvert | | |

Notes

- Coordinate System: NAD 1983 UTM Zone 17N).
- Base features produced under license with the Ontario Ministry of Natural Resources © Queen's Printer for Ontario, 2011.
- Orthoimagery source: First Base Solutions, Date Spring 2010.

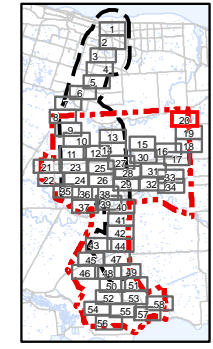

Client/Project
 Niagara Region Wind Corporation
 Natural Heritage Assessment Report

Figure No.
 5.20

Title
Woodland Communities
Figure 5.20

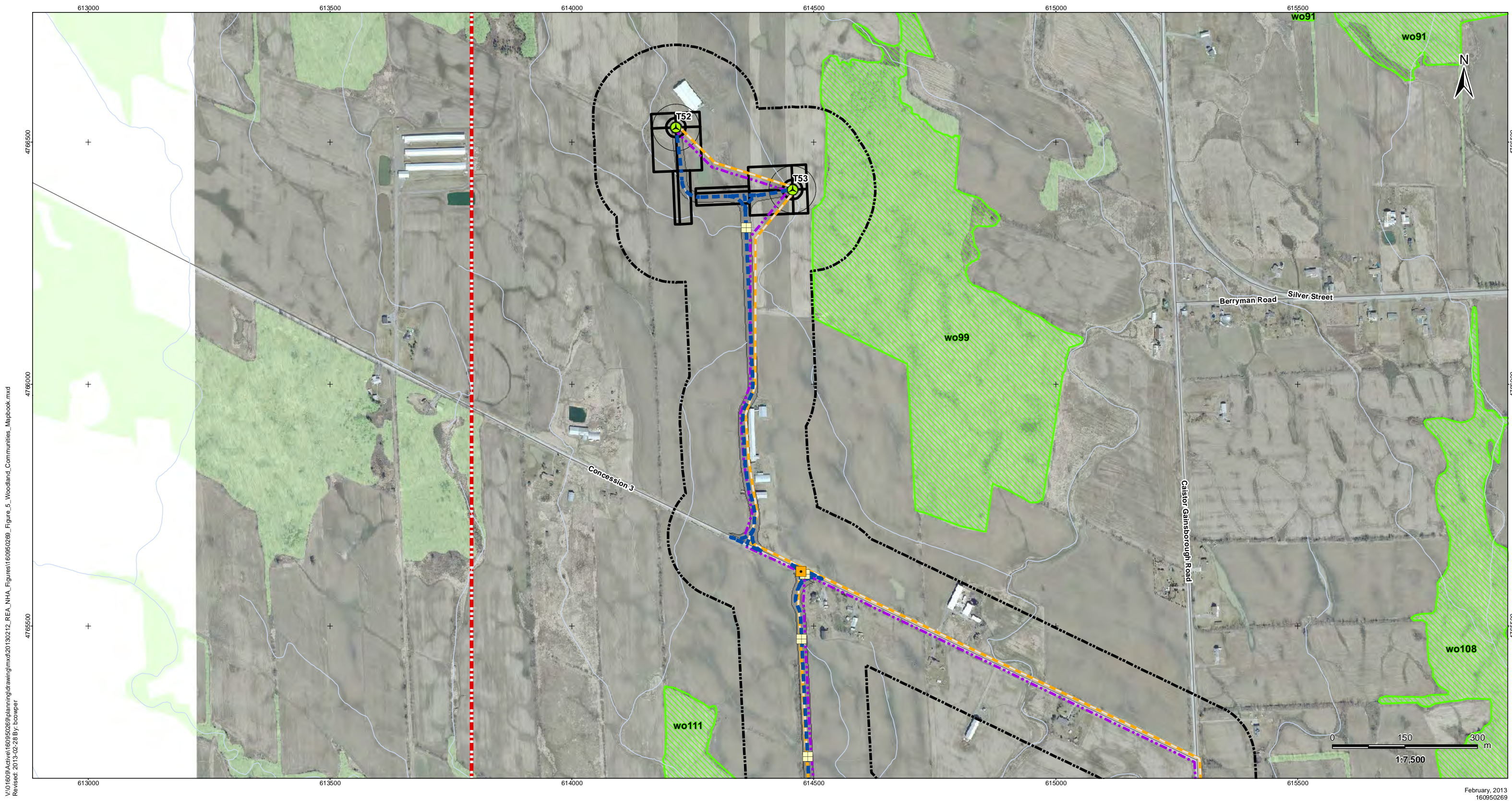

V:\01609\Active\160950269\planning\drawing\mxd\20130212_REA_NHA_Figures\160950269_Figure_5_Woodland_Communities_Mapbook.mxd
 Revised: 2013-02-28 By: bcowper

February, 2013
160950269



Legend

- | | | |
|----------------------------|---|-------------------------------------|
| Project Study Area | Preferred Transmission Route | Potential Construction Laydown Area |
| Interconnector Study Area | Alternate Transmission Route | Transformer Substation |
| 120m Zone of Investigation | Temporary Laydown Area | Woodland Communities |
| Proposed Turbine Location | Collector Lines – Underground or Overhead | MNR Wooded Area |
| Turbine Blade Length | Potential Access Road | |
| Tap-in Location | Access Road 20m Construction Area | |
| Junction Box | Fibre Optic Line | |
| Proposed Culvert | | |

Notes

- Coordinate System: NAD 1983 UTM Zone 17N).
- Base features produced under license with the Ontario Ministry of Natural Resources © Queen's Printer for Ontario, 2011.
- Orthoimagery source: First Base Solutions, Date Spring 2010.

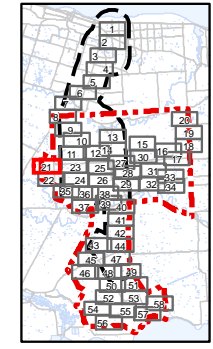

Client/Project
 Niagara Region Wind Corporation
 Natural Heritage Assessment Report

Figure No.
 5.21

Title
Woodland Communities
Figure 5.21

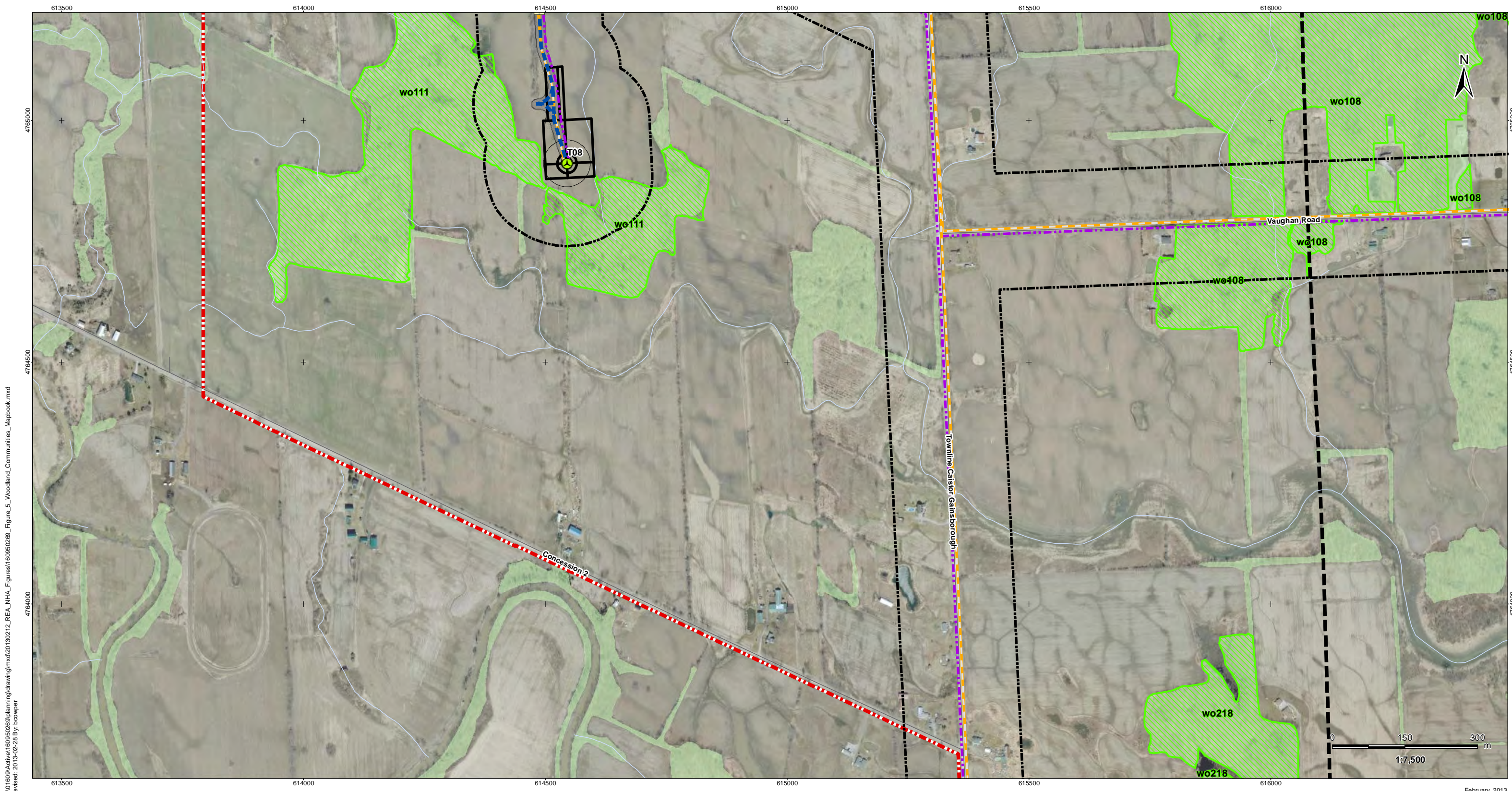

V:\01609\Active\160950269\planning\drawing\mxd\20130212_REA_NHA_Figures\160950269_Figure_5_Woodland_Communities_Mapbook.mxd
 Revised: 2013-02-28 By: bcwper

February, 2013
160950269



Legend

- | | | |
|----------------------------|---|-------------------------------------|
| Project Study Area | Preferred Transmission Route | Potential Construction Laydown Area |
| Interconnector Study Area | Alternate Transmission Route | Transformer Substation |
| 120m Zone of Investigation | Temporary Laydown Area | Woodland Communities |
| Proposed Turbine Location | Collector Lines – Underground or Overhead | MNR Wooded Area |
| Turbine Blade Length | Potential Access Road | |
| Tap-in Location | Access Road 20m Construction Area | |
| Junction Box | Fibre Optic Line | |
| Proposed Culvert | | |

Notes

- Coordinate System: NAD 1983 UTM Zone 17N).
- Base features produced under license with the Ontario Ministry of Natural Resources © Queen's Printer for Ontario, 2011.
- Orthimagery source: First Base Solutions, Date Spring 2010.

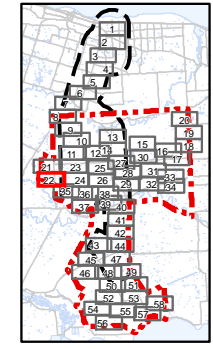

Client/Project
 Niagara Region Wind Corporation
 Natural Heritage Assessment Report

Figure No.
 5.22

Title
Woodland Communities
Figure 5.22

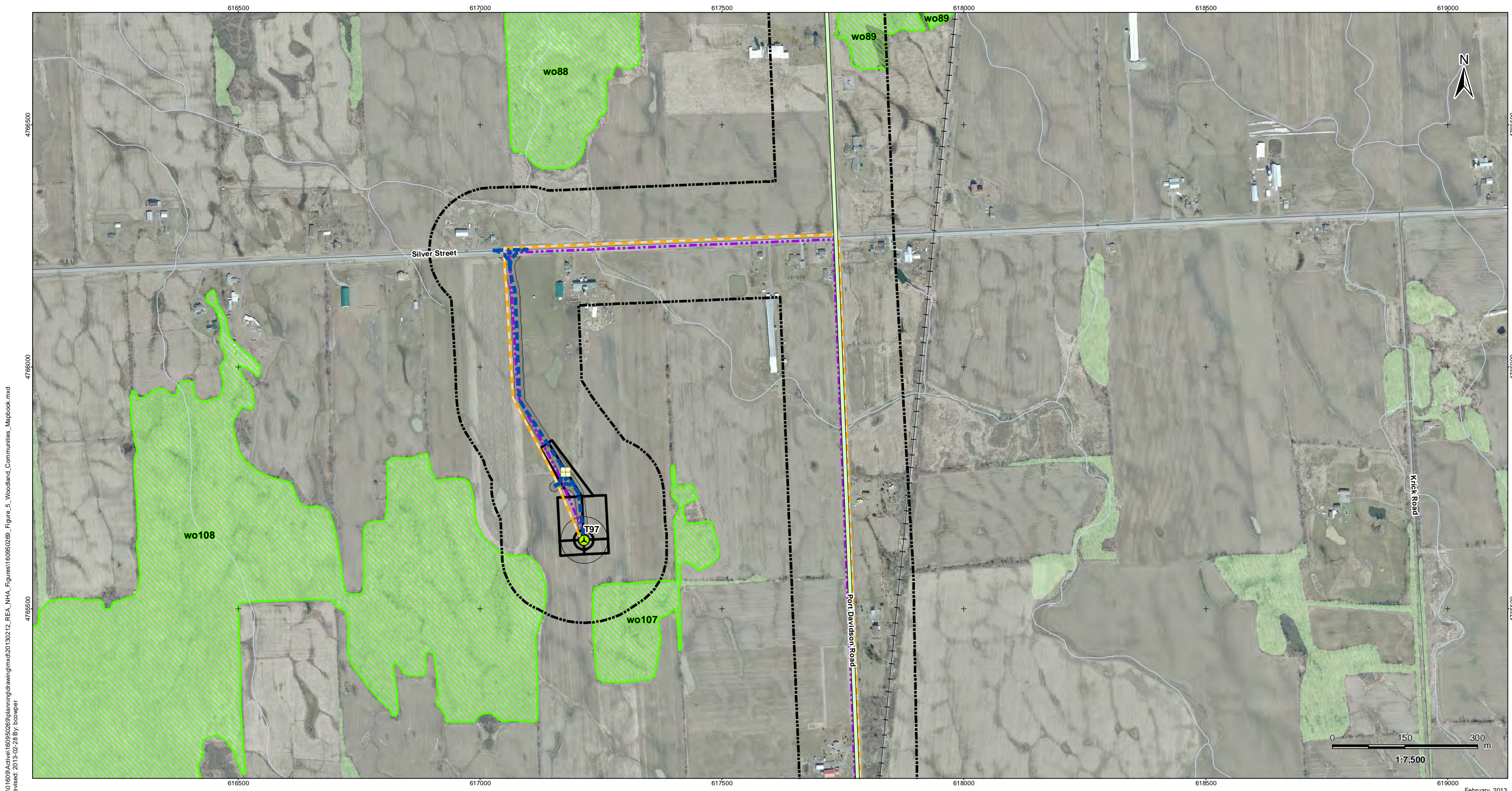

V:\01609\Archive\160950269\planning\drawing\mxd\20130212_REA_NHA_Figures\160950269_Figure_5_Woodland_Communities_Mapbook.mxd
 Revised: 2013-02-28 By: bcooper

February, 2013
160950269



Legend					
	Project Study Area		Preferred Transmission Route		Potential Construction Laydown Area
	Interconnector Study Area		Alternate Transmission Route		Transformer Substation
	120m Zone of Investigation		Temporary Laydown Area		Woodland Communities
	Proposed Turbine Location		Collector Lines – Underground or Overhead		MNR Wooded Area
	Turbine Blade Length		Potential Access Road		
	Tap-in Location		Access Road 20m Construction Area		
	Junction Box		Fibre Optic Line		
	Proposed Culvert				

- ### Notes
- Coordinate System: NAD 1983 UTM Zone 17N).
 - Base features produced under license with the Ontario Ministry of Natural Resources © Queen's Printer for Ontario, 2011.
 - Orthoimagery source: First Base Solutions, Date Spring 2010.

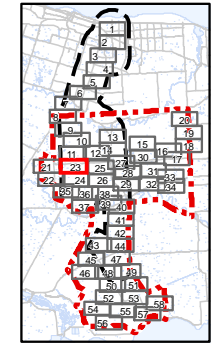

Client/Project
 Niagara Region Wind Corporation
 Natural Heritage Assessment Report

Figure No.
 5.23

Title
Woodland Communities
Figure 5.23

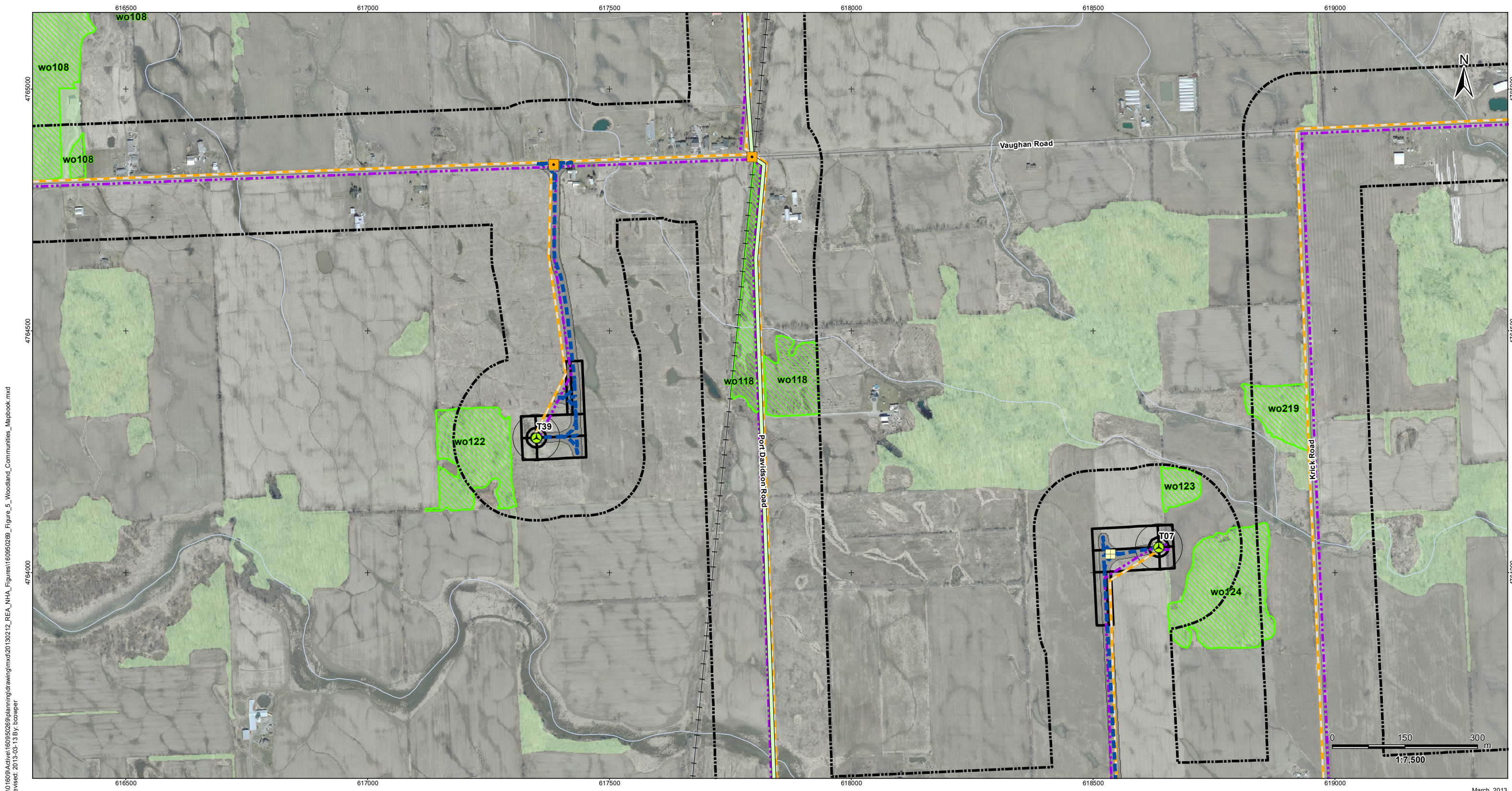

V:\01609\Archive\160950269\planning\drawing\mxd\20130212_REA_NHA_Figures\160950269_Figure_5_Woodland_Communities_Mapbook.mxd
 Revised: 2013-03-13 By: bcooper

March, 2013
160950269



Legend

- | | | |
|----------------------------|---|-------------------------------------|
| Project Study Area | Preferred Transmission Route | Potential Construction Laydown Area |
| Interconnector Study Area | Alternate Transmission Route | Transformer Substation |
| 120m Zone of Investigation | Temporary Laydown Area | Woodland Communities |
| Proposed Turbine Location | Collector Lines – Underground or Overhead | MNR Wooded Area |
| Turbine Blade Length | Potential Access Road | |
| Tap-in Location | Access Road 20m Construction Area | |
| Junction Box | Fibre Optic Line | |
| Proposed Culvert | | |

Notes

- Coordinate System: NAD 1983 UTM Zone 17N).
- Base features produced under license with the Ontario Ministry of Natural Resources © Queen's Printer for Ontario, 2011.
- Orthoimagery source: First Base Solutions, Date Spring 2010.

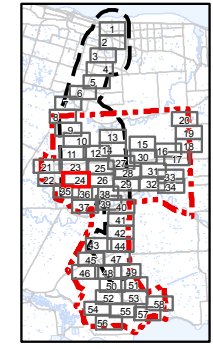

Client/Project
 Niagara Region Wind Corporation
 Natural Heritage Assessment Report

Figure No.
 5.24

Title
Woodland Communities
Figure 5.24

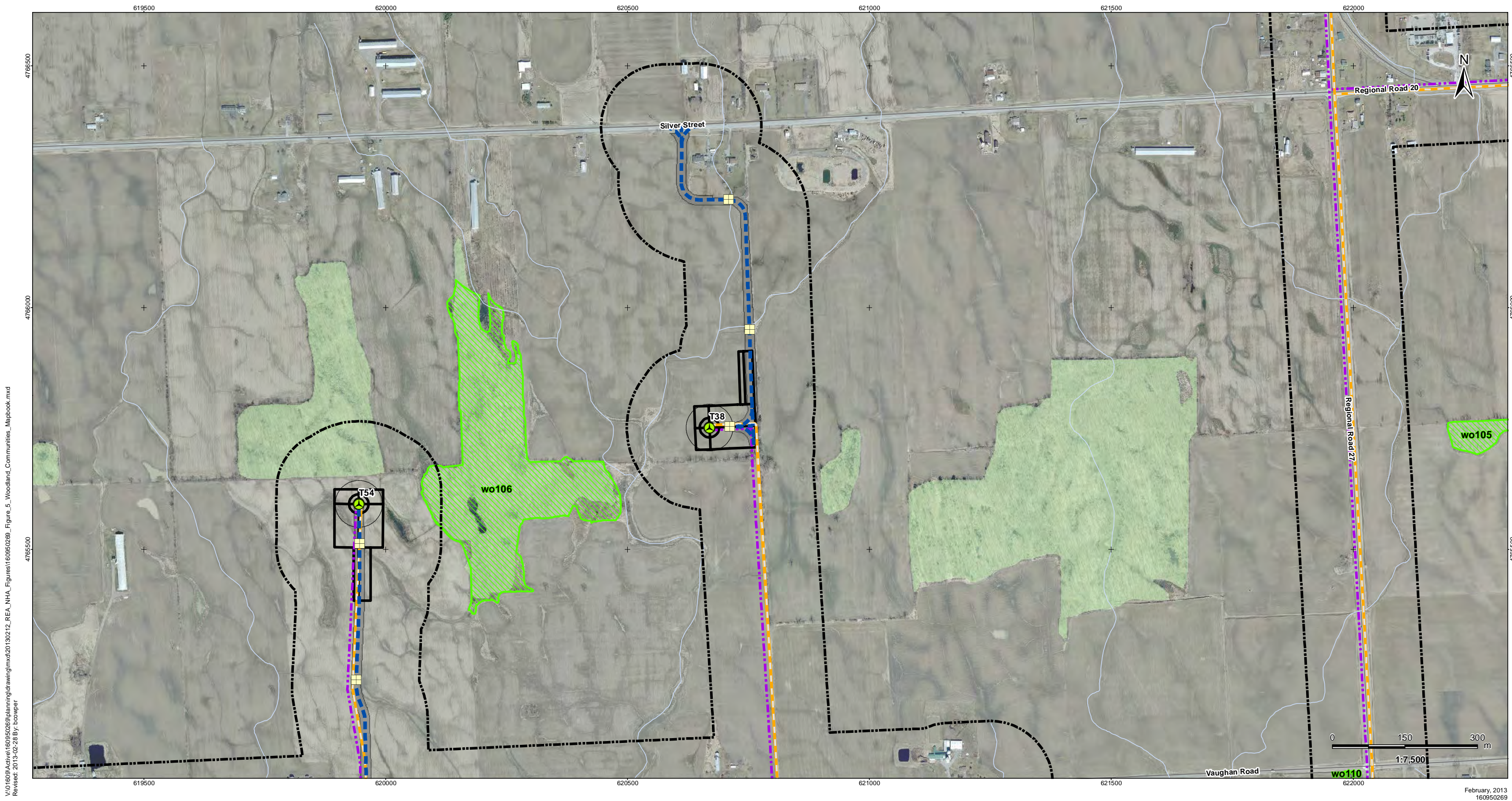

V:\01609\Archive\160950269\planning\drawing\mxd\20130212_REA_NHA_Figures\160950269_Figure_5_Woodland_Communities_Mapbook.mxd
 Revised: 2013-02-28 By: bcooper

February, 2013
160950269



Legend

- | | | |
|----------------------------|---|-------------------------------------|
| Project Study Area | Preferred Transmission Route | Potential Construction Laydown Area |
| Interconnector Study Area | Alternate Transmission Route | Transformer Substation |
| 120m Zone of Investigation | Temporary Laydown Area | Woodland Communities |
| Proposed Turbine Location | Collector Lines – Underground or Overhead | MNR Wooded Area |
| Turbine Blade Length | Potential Access Road | |
| Tap-in Location | Access Road 20m Construction Area | |
| Junction Box | Fibre Optic Line | |
| Proposed Culvert | | |

Notes

- Coordinate System: NAD 1983 UTM Zone 17N).
- Base features produced under license with the Ontario Ministry of Natural Resources © Queen's Printer for Ontario, 2011.
- Orthoimagery source: First Base Solutions, Date Spring 2010.

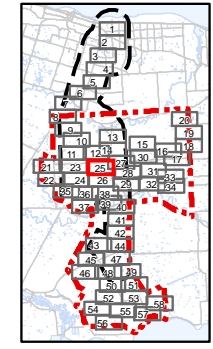

Client/Project
 Niagara Region Wind Corporation
 Natural Heritage Assessment Report

Figure No.
 5.25

Title
Woodland Communities
Figure 5.25

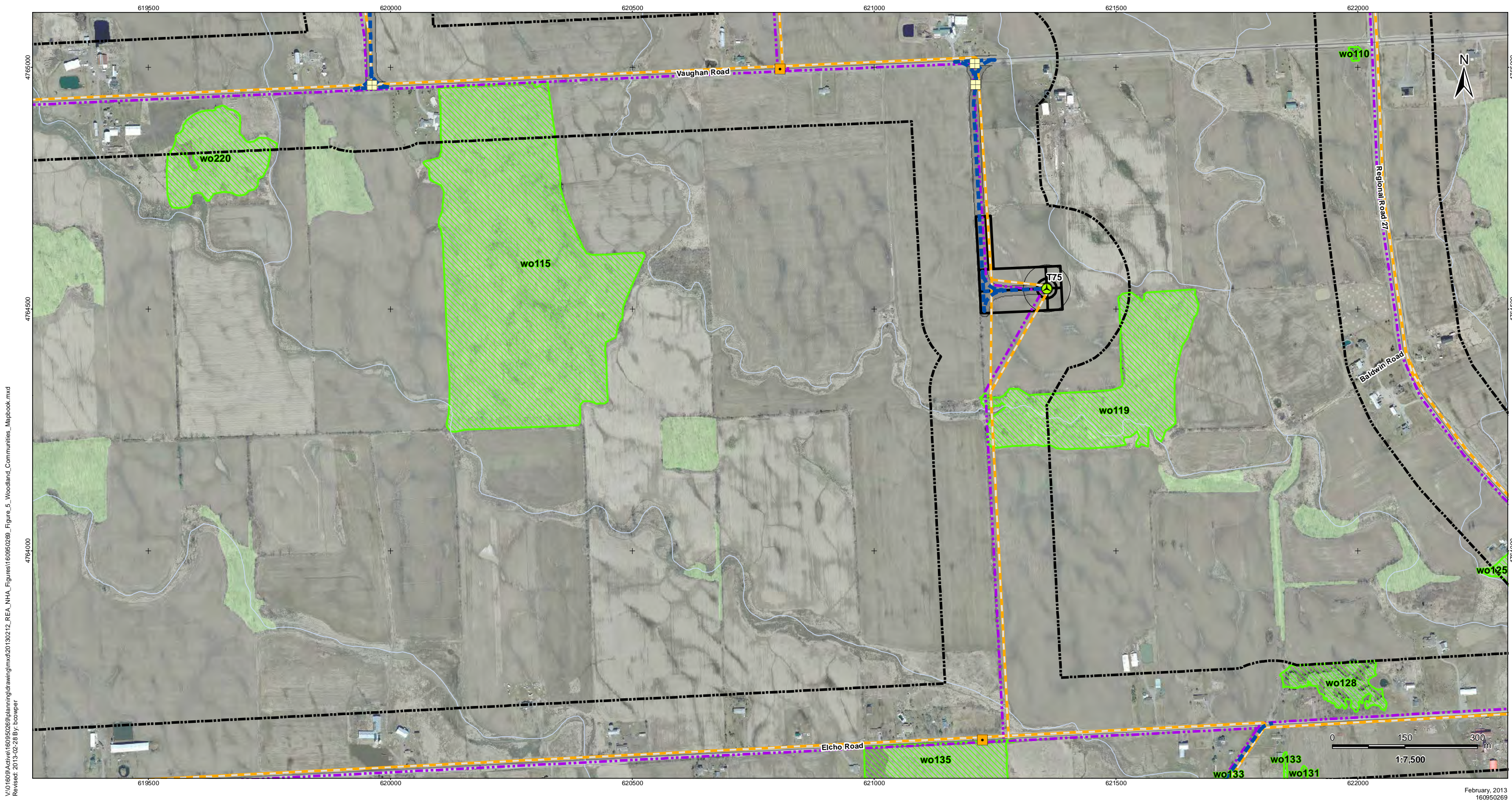

V:\01609\Active\160950269\planning\drawing\mxd\20130212_REA_NHA_Figures\160950269_Figure_5_Woodland_Communities_Mapbook.mxd
 Revised: 2013-02-28 By: bcowper

February, 2013
160950269



Legend

- | | | |
|----------------------------|---|-------------------------------------|
| Project Study Area | Preferred Transmission Route | Potential Construction Laydown Area |
| Interconnector Study Area | Alternate Transmission Route | Transformer Substation |
| 120m Zone of Investigation | Temporary Laydown Area | Woodland Communities |
| Proposed Turbine Location | Collector Lines – Underground or Overhead | MNR Wooded Area |
| Turbine Blade Length | Potential Access Road | |
| Tap-in Location | Access Road 20m Construction Area | |
| Junction Box | Fibre Optic Line | |
| Proposed Culvert | | |

Notes

- Coordinate System: NAD 1983 UTM Zone 17N).
- Base features produced under license with the Ontario Ministry of Natural Resources © Queen's Printer for Ontario, 2011.
- Orthoimagery source: First Base Solutions, Date Spring 2010.

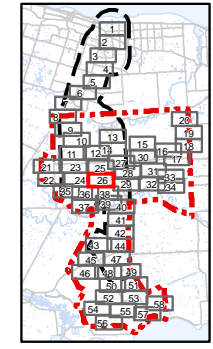

Client/Project
Niagara Region Wind Corporation
Natural Heritage Assessment Report

Figure No.
5.26

Title
**Woodland Communities
Figure 5.26**

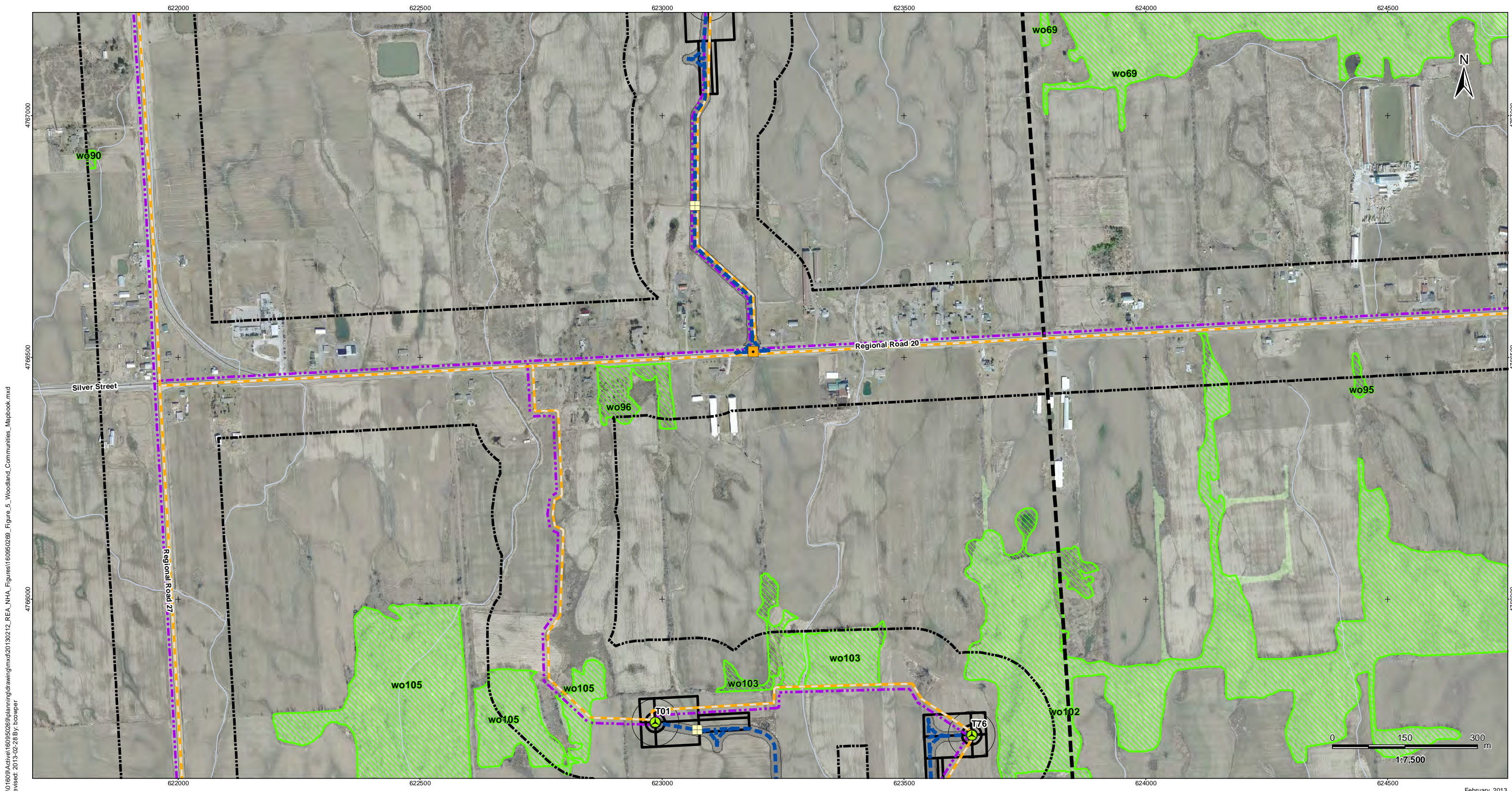

V:\01609\Active\160950269\planning\drawing\mxd\20130212_REA_NHA_Figures\160950269_Figure_5_Woodland_Communities_Mapbook.mxd
 Revised: 2013-02-28 By: bcwper

February, 2013
160950269



Legend					
	Project Study Area		Preferred Transmission Route		Potential Construction Laydown Area
	Interconnector Study Area		Alternate Transmission Route		Transformer Substation
	120m Zone of Investigation		Temporary Laydown Area		Woodland Communities
	Proposed Turbine Location		Collector Lines – Underground or Overhead		MNR Wooded Area
	Turbine Blade Length		Potential Access Road		
	Tap-in Location		Access Road 20m Construction Area		
	Junction Box		Fibre Optic Line		
	Proposed Culvert				

- Notes**
- Coordinate System: NAD 1983 UTM Zone 17N).
 - Base features produced under license with the Ontario Ministry of Natural Resources © Queen's Printer for Ontario, 2011.
 - Orthoimagery source: First Base Solutions, Date Spring 2010.

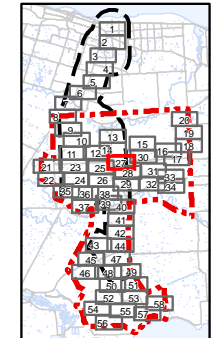

Client/Project
 Niagara Region Wind Corporation
 Natural Heritage Assessment Report

Figure No.
 5.27

Title
Woodland Communities
Figure 5.27

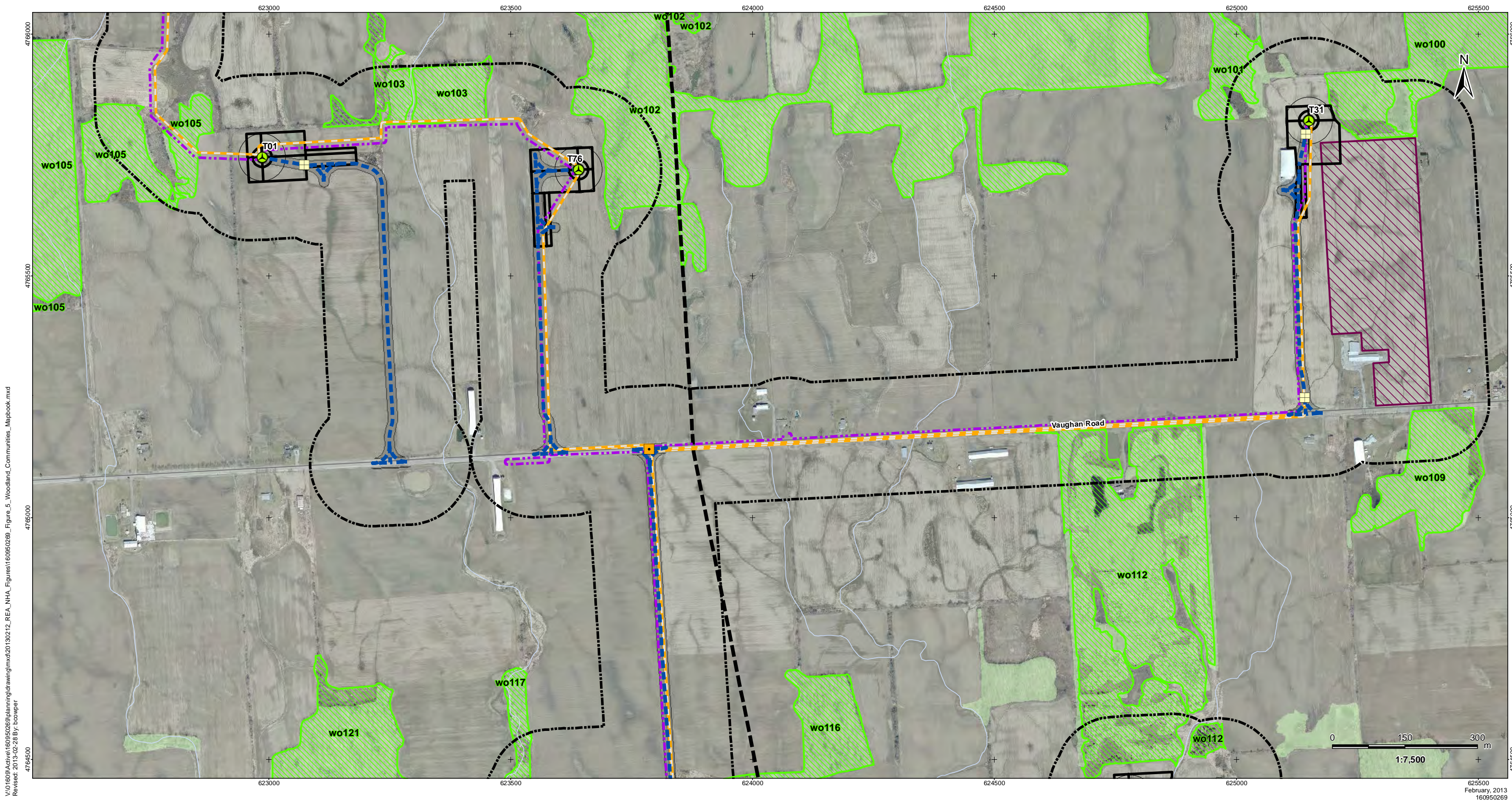

V:\01609\Archive\160950269\planning\drawing\mxd\20130212_REA_NHA_Figures\160950269_Figure_5_Woodland_Communities_Mapbook.mxd
 Revised: 2013-02-28 By: bcowper

625500
 February, 2013
 160950269



Legend

- | | | |
|----------------------------|---|-------------------------------------|
| Project Study Area | Preferred Transmission Route | Potential Construction Laydown Area |
| Interconnector Study Area | Alternate Transmission Route | Transformer Substation |
| 120m Zone of Investigation | Temporary Laydown Area | Woodland Communities |
| Proposed Turbine Location | Collector Lines – Underground or Overhead | MNR Wooded Area |
| Turbine Blade Length | Potential Access Road | |
| Tap-in Location | Access Road 20m Construction Area | |
| Junction Box | Fibre Optic Line | |
| Proposed Culvert | | |

Notes

- Coordinate System: NAD 1983 UTM Zone 17N).
- Base features produced under license with the Ontario Ministry of Natural Resources © Queen's Printer for Ontario, 2011.
- Orthoimagery source: First Base Solutions, Date Spring 2010.

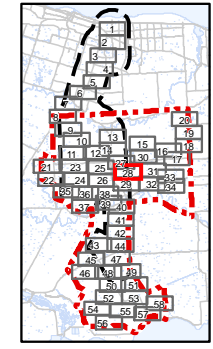

Client/Project
 Niagara Region Wind Corporation
 Natural Heritage Assessment Report
 Figure No.
5.28
 Title
Woodland Communities
Figure 5.28

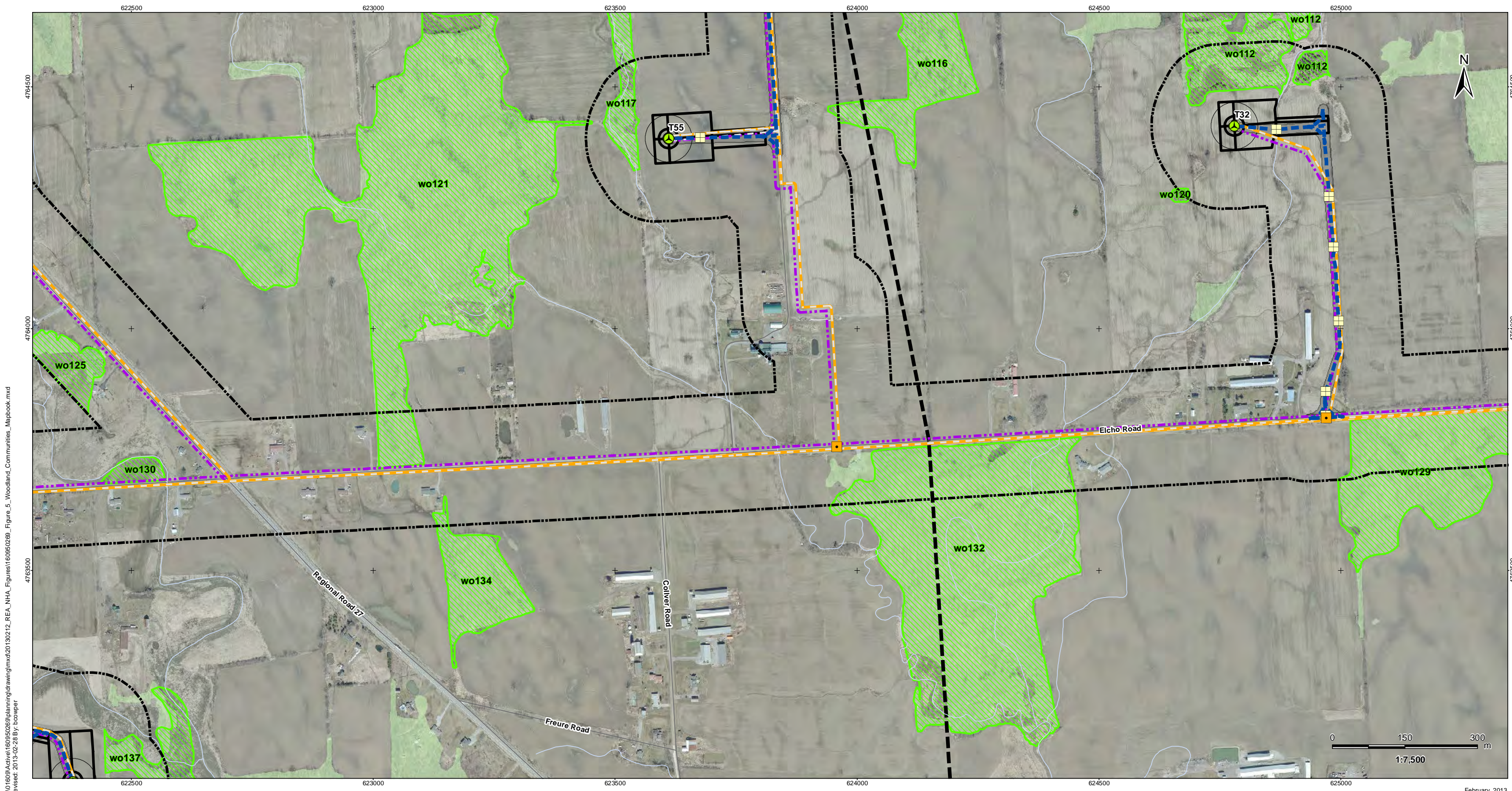

V:\01609\Active\160950269\planning\drawing\mxd\20130212_REA_NHA_Figures\160950269_Figure_5_Woodland_Communities_Mapbook.mxd
 Revised: 2013-02-28 By: bcwper

February, 2013
160950269



Legend

- | | | |
|----------------------------|---|-------------------------------------|
| Project Study Area | Preferred Transmission Route | Potential Construction Laydown Area |
| Interconnector Study Area | Alternate Transmission Route | Transformer Substation |
| 120m Zone of Investigation | Temporary Laydown Area | Woodland Communities |
| Proposed Turbine Location | Collector Lines – Underground or Overhead | MNR Wooded Area |
| Turbine Blade Length | Potential Access Road | |
| Tap-in Location | Access Road 20m Construction Area | |
| Junction Box | Fibre Optic Line | |
| Proposed Culvert | | |

Notes

- Coordinate System: NAD 1983 UTM Zone 17N).
- Base features produced under license with the Ontario Ministry of Natural Resources © Queen's Printer for Ontario, 2011.
- Orthoimagery source: First Base Solutions, Date Spring 2010.

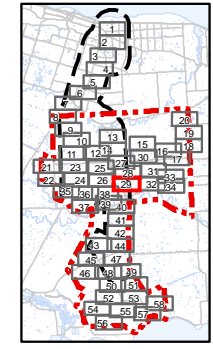

Client/Project
 Niagara Region Wind Corporation
 Natural Heritage Assessment Report

Figure No.
 5.29

Title
Woodland Communities
Figure 5.29

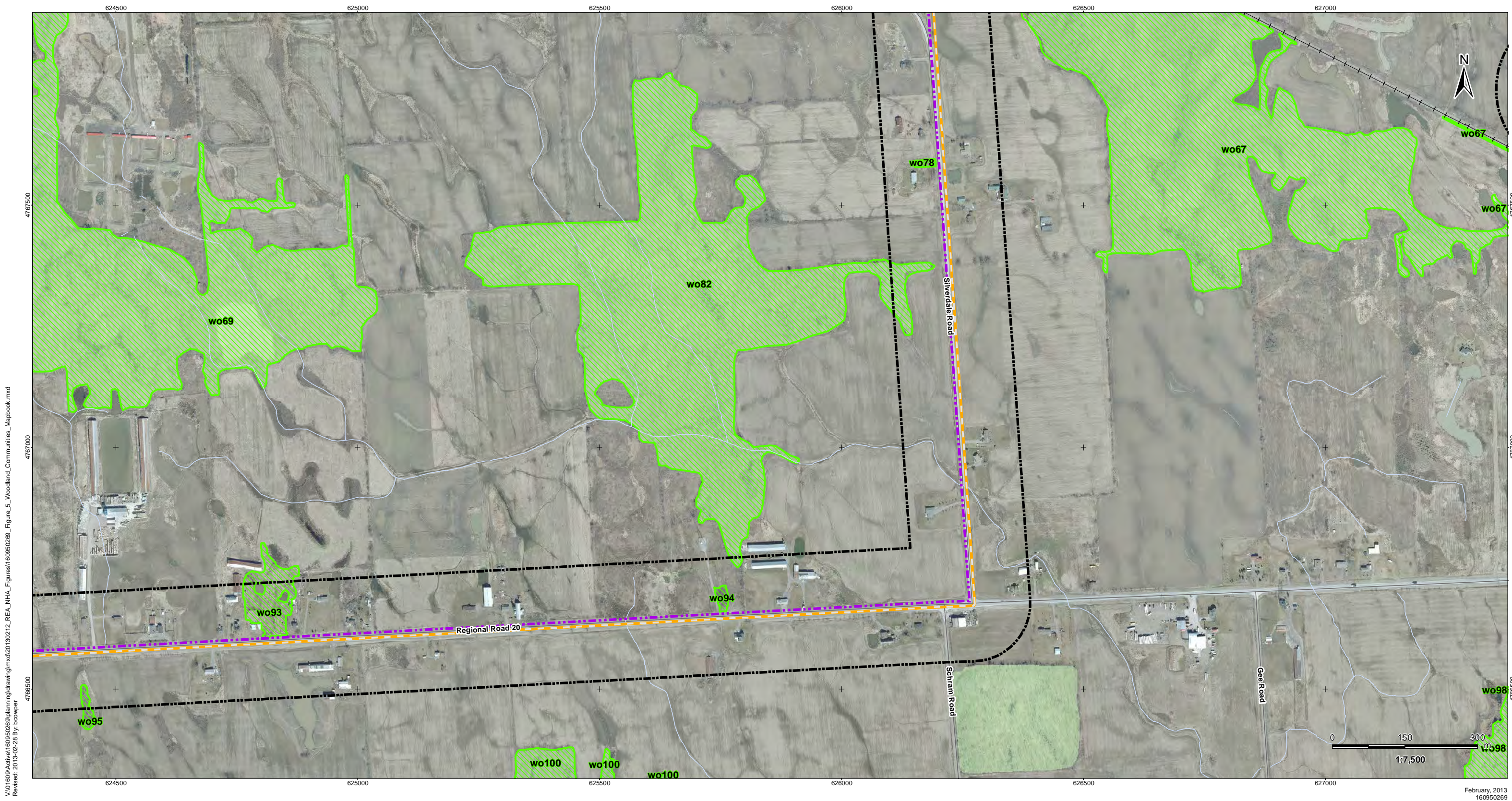

V:\01609\Archive\160950269\planning\drawing\mxd\20130212_REA_NHA_Figures\160950269_Figure_5_Woodland_Communities_Mapbook.mxd
 Revised: 2013-02-28 By: bcwper

February, 2013
160950269



Legend

- | | | |
|----------------------------|---|-------------------------------------|
| Project Study Area | Preferred Transmission Route | Potential Construction Laydown Area |
| Interconnector Study Area | Alternate Transmission Route | Transformer Substation |
| 120m Zone of Investigation | Temporary Laydown Area | Woodland Communities |
| Proposed Turbine Location | Collector Lines – Underground or Overhead | MNR Wooded Area |
| Turbine Blade Length | Potential Access Road | |
| Tap-in Location | Access Road 20m Construction Area | |
| Junction Box | Fibre Optic Line | |
| Proposed Culvert | | |

Notes

- Coordinate System: NAD 1983 UTM Zone 17N).
- Base features produced under license with the Ontario Ministry of Natural Resources © Queen's Printer for Ontario, 2011.
- Orthoimagery source: First Base Solutions, Date Spring 2010.

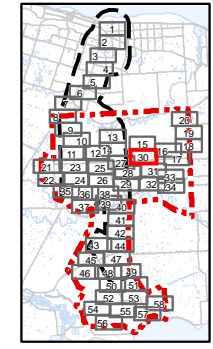

Client/Project
 Niagara Region Wind Corporation
 Natural Heritage Assessment Report

Figure No.
 5.30

Title
Woodland Communities
Figure 5.30

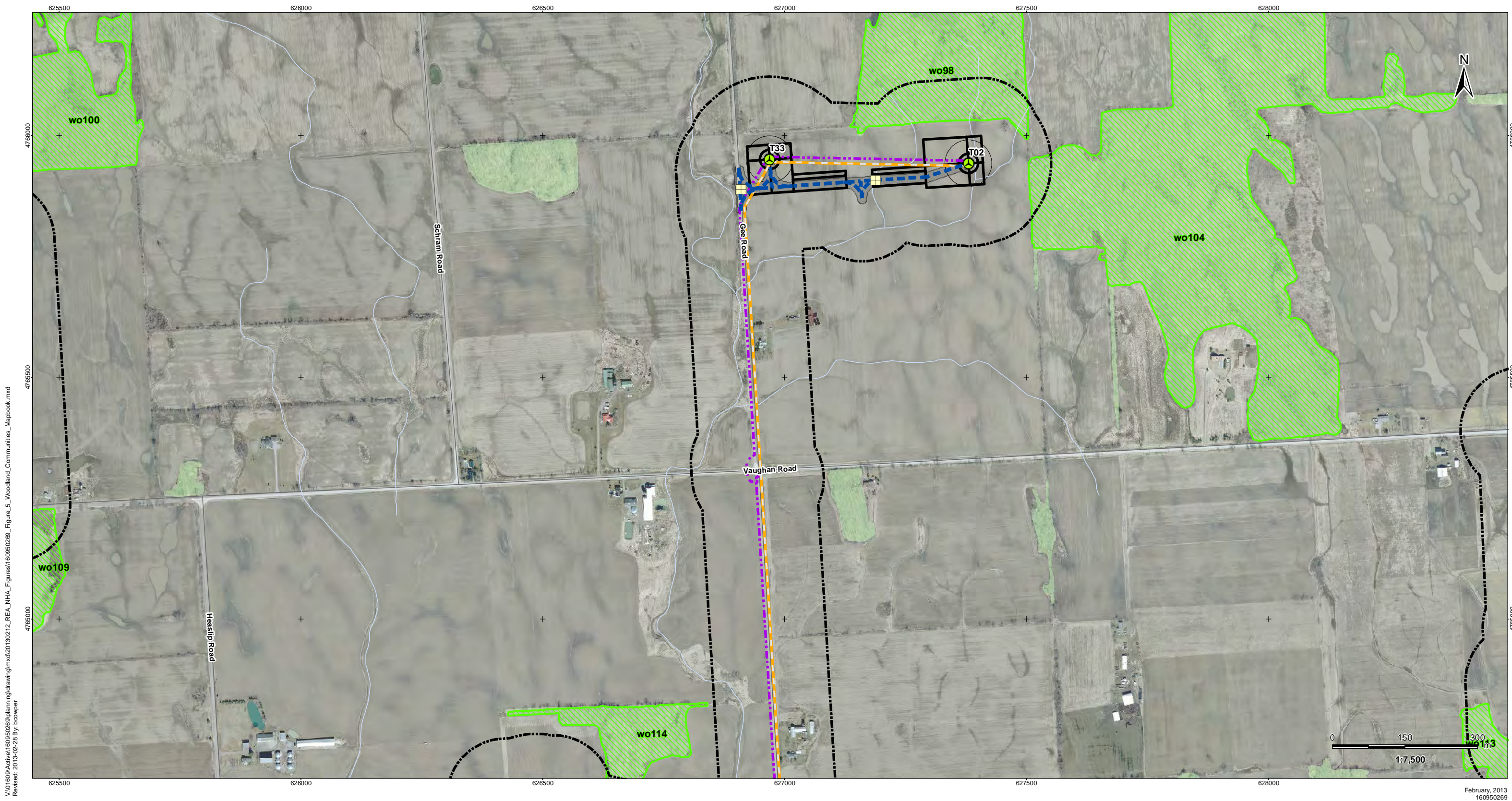

V:\01609\Archive\160950269\planning\drawing\mxd\20130212_REA_NHA_Figures\160950269_Figure_5_Woodland_Communities_Mapbook.mxd
 Revised: 2013-02-28 By: bcwper

February, 2013
160950269



Legend					
	Project Study Area		Preferred Transmission Route		Potential Construction Laydown Area
	Interconnector Study Area		Alternate Transmission Route		Transformer Substation
	120m Zone of Investigation		Temporary Laydown Area		Woodland Communities
	Proposed Turbine Location		Collector Lines – Underground or Overhead		MNR Wooded Area
	Turbine Blade Length		Potential Access Road		
	Tap-in Location		Access Road 20m Construction Area		
	Junction Box		Fibre Optic Line		
	Proposed Culvert				

- Notes**
- Coordinate System: NAD 1983 UTM Zone 17N).
 - Base features produced under license with the Ontario Ministry of Natural Resources © Queen's Printer for Ontario, 2011.
 - Orthoimagery source: First Base Solutions, Date Spring 2010.

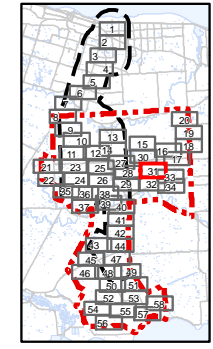

Client/Project
 Niagara Region Wind Corporation
 Natural Heritage Assessment Report

Figure No.
 5.31

Title
Woodland Communities
Figure 5.31

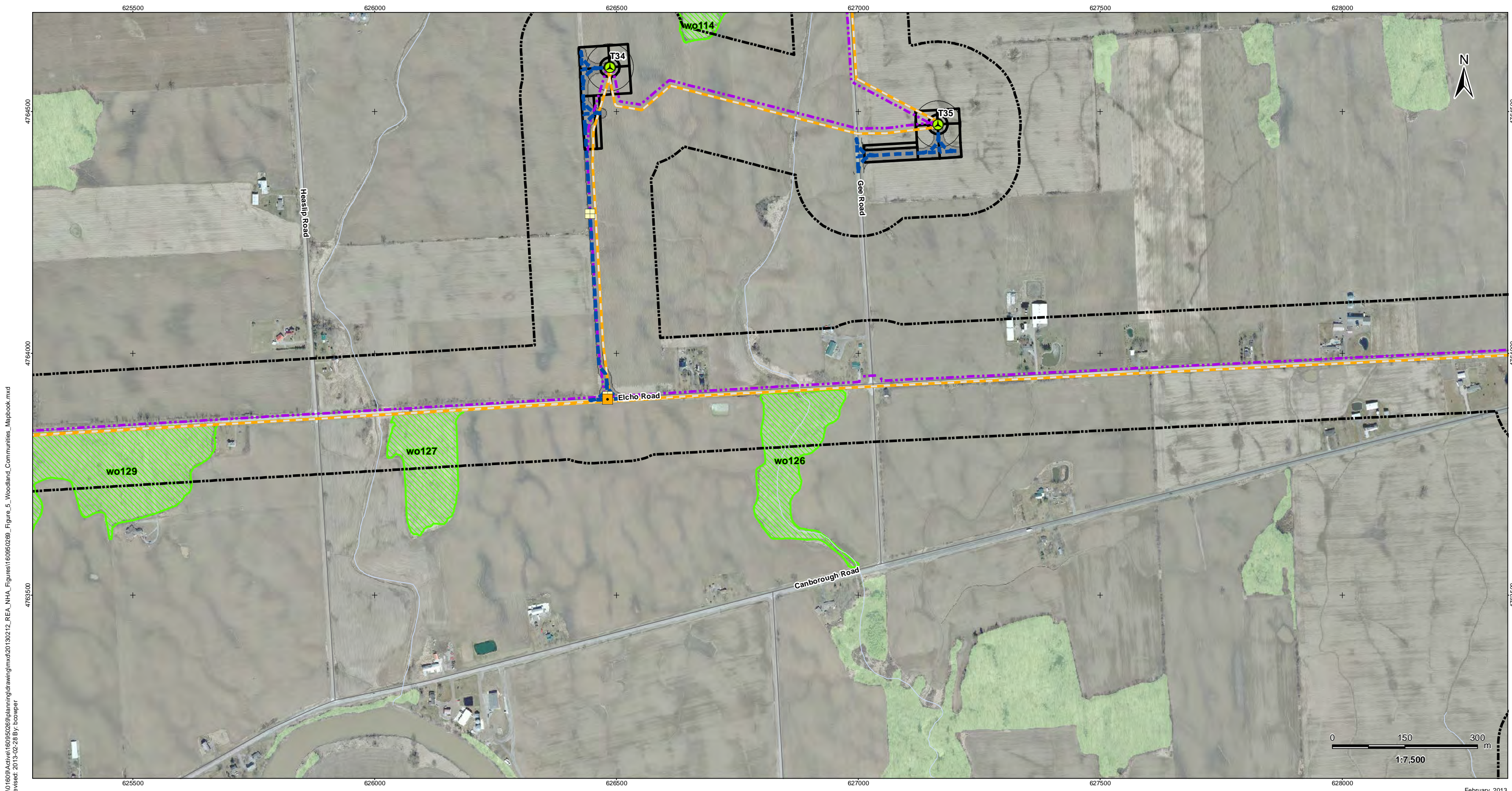

V:\01609\Archive\160950269\planning\drawing\mxd\20130212_REA_NHA_Figures\160950269_Figure_5_Woodland_Communities_Mapbook.mxd
 Revised: 2013-02-28 By: bcwper

February, 2013
160950269



Legend

- | | | |
|----------------------------|---|-------------------------------------|
| Project Study Area | Preferred Transmission Route | Potential Construction Laydown Area |
| Interconnector Study Area | Alternate Transmission Route | Transformer Substation |
| 120m Zone of Investigation | Temporary Laydown Area | Woodland Communities |
| Proposed Turbine Location | Collector Lines – Underground or Overhead | MNR Wooded Area |
| Turbine Blade Length | Potential Access Road | |
| Tap-in Location | Access Road 20m Construction Area | |
| Junction Box | Fibre Optic Line | |
| Proposed Culvert | | |

Notes

- Coordinate System: NAD 1983 UTM Zone 17N).
- Base features produced under license with the Ontario Ministry of Natural Resources © Queen's Printer for Ontario, 2011.
- Orthoimagery source: First Base Solutions, Date Spring 2010.

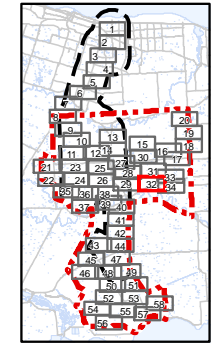

Client/Project
 Niagara Region Wind Corporation
 Natural Heritage Assessment Report

Figure No.
 5.32

Title
Woodland Communities
Figure 5.32

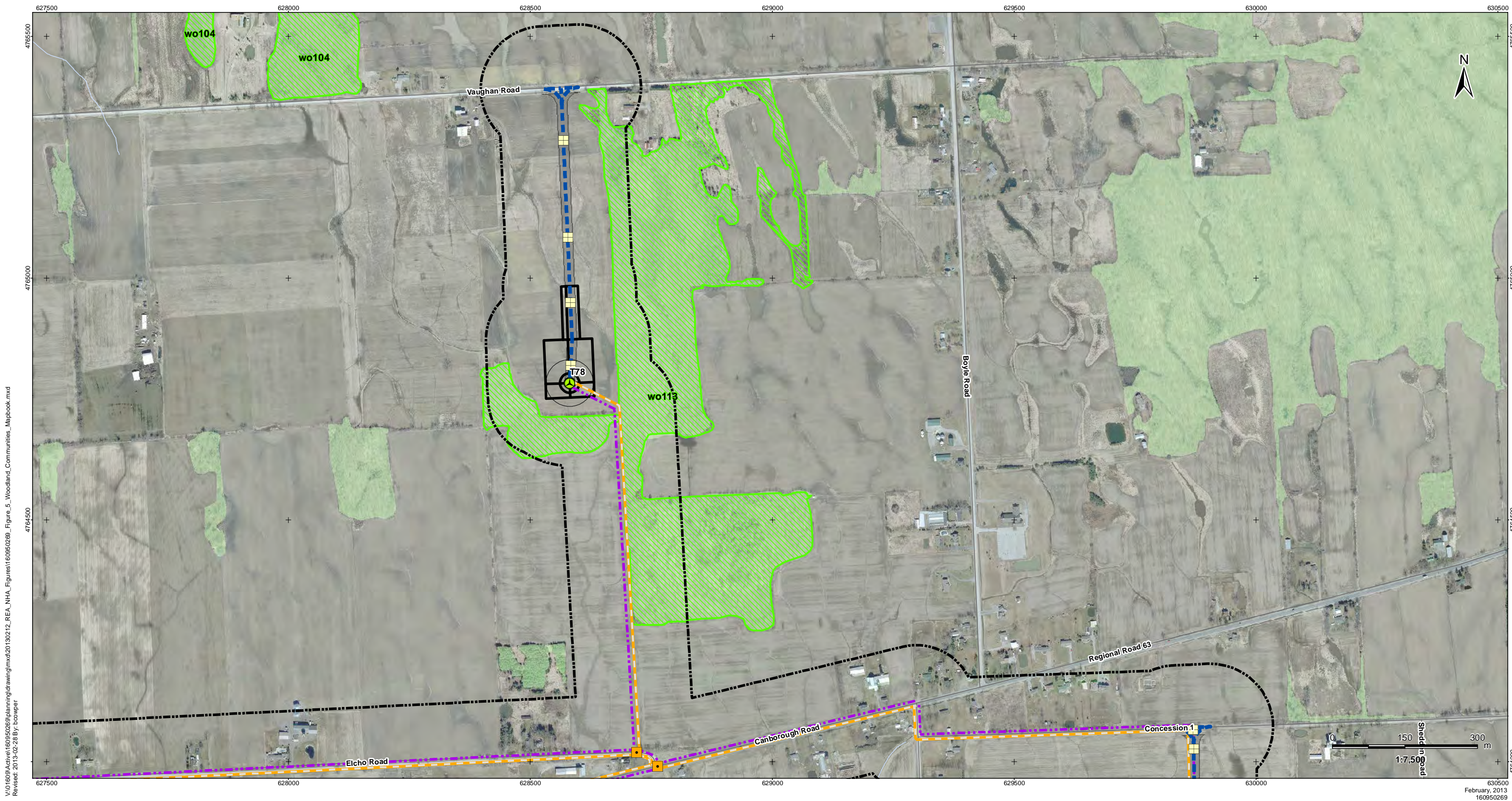

V:\01609\Archive\160950269\planning\drawing\mxd\20130212_REA_NHA_Figures\160950269_Figure_5_Woodland_Communities_Mapbook.mxd
 Revised: 2013-02-28 By: bcwper

630500
 February, 2013
 160950269



Legend

- | | | |
|----------------------------|---|-------------------------------------|
| Project Study Area | Preferred Transmission Route | Potential Construction Laydown Area |
| Interconnector Study Area | Alternate Transmission Route | Transformer Substation |
| 120m Zone of Investigation | Temporary Laydown Area | Woodland Communities |
| Proposed Turbine Location | Collector Lines – Underground or Overhead | MNR Wooded Area |
| Turbine Blade Length | Potential Access Road | |
| Tap-in Location | Access Road 20m Construction Area | |
| Junction Box | Fibre Optic Line | |
| Proposed Culvert | | |

Notes

- Coordinate System: NAD 1983 UTM Zone 17N).
- Base features produced under license with the Ontario Ministry of Natural Resources © Queen's Printer for Ontario, 2011.
- Orthoimagery source: First Base Solutions, Date Spring 2010.

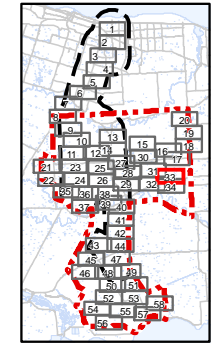

Client/Project
 Niagara Region Wind Corporation
 Natural Heritage Assessment Report
 Figure No.
5.33
 Title
Woodland Communities
Figure 5.33

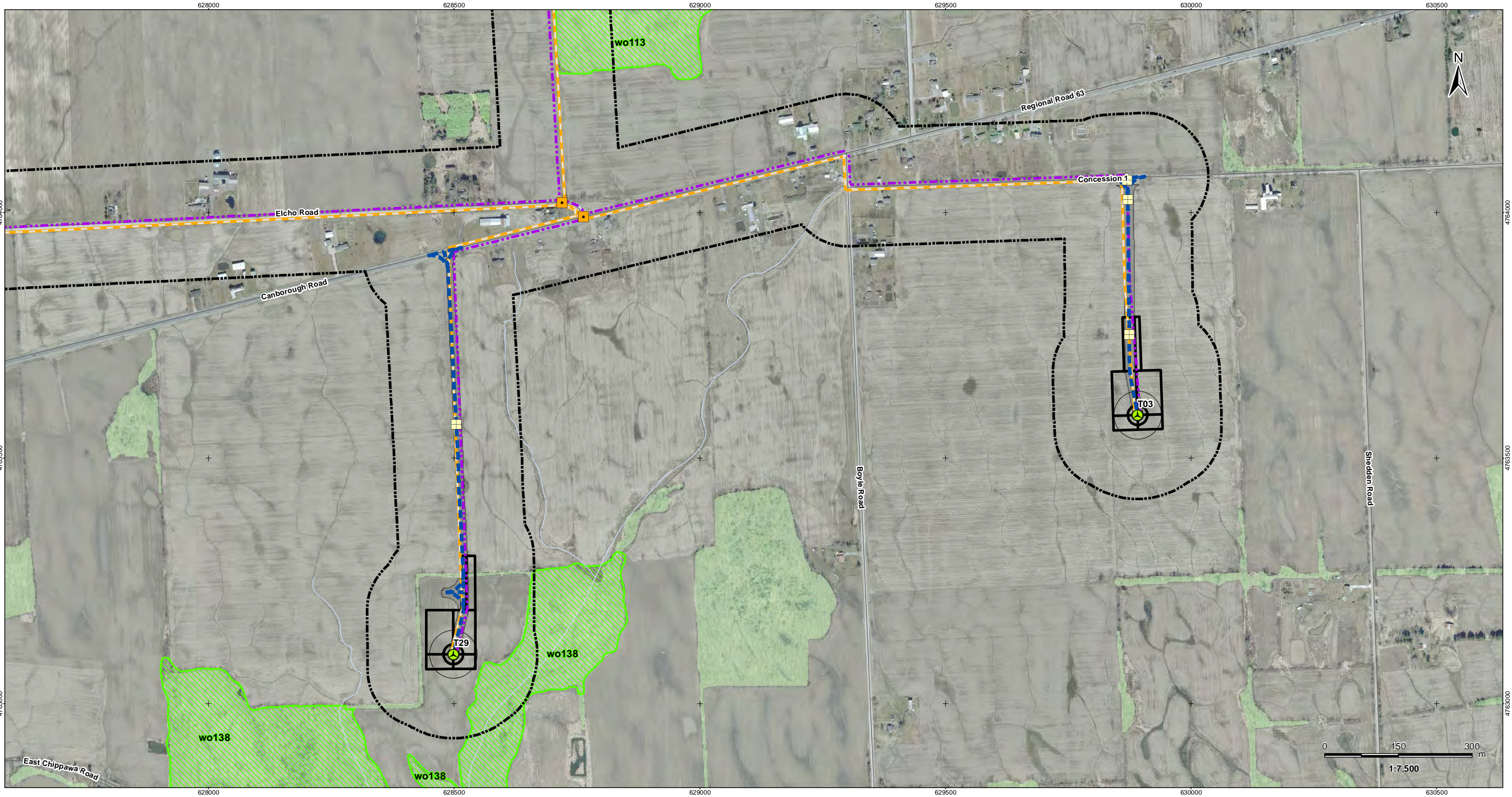

V:\01609\Archive\160950269\planning\drawing\20130212_REA_NHA_Figures\160950269_Figure_5_Woodland_Communities_Mapbook.mxd
 Revised: 2013-02-28 By: bcowper

February, 2013
160950269



Legend

- | | | |
|----------------------------|---|-------------------------------------|
| Project Study Area | Preferred Transmission Route | Potential Construction Laydown Area |
| Interconnector Study Area | Alternate Transmission Route | Transformer Substation |
| 120m Zone of Investigation | Temporary Laydown Area | Woodland Communities |
| Proposed Turbine Location | Collector Lines – Underground or Overhead | MNR Wooded Area |
| Turbine Blade Length | Potential Access Road | |
| Tap-in Location | Access Road 20m Construction Area | |
| Junction Box | Fibre Optic Line | |
| Proposed Culvert | | |

Notes

- Coordinate System: NAD 1983 UTM Zone 17N).
- Base features produced under license with the Ontario Ministry of Natural Resources © Queen's Printer for Ontario, 2011.
- Orthoimagery source: First Base Solutions, Date Spring 2010.

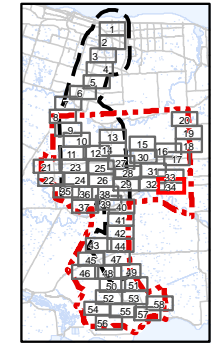

Client/Project
 Niagara Region Wind Corporation
 Natural Heritage Assessment Report

Figure No.
 5.34

Title
Woodland Communities
Figure 5.34

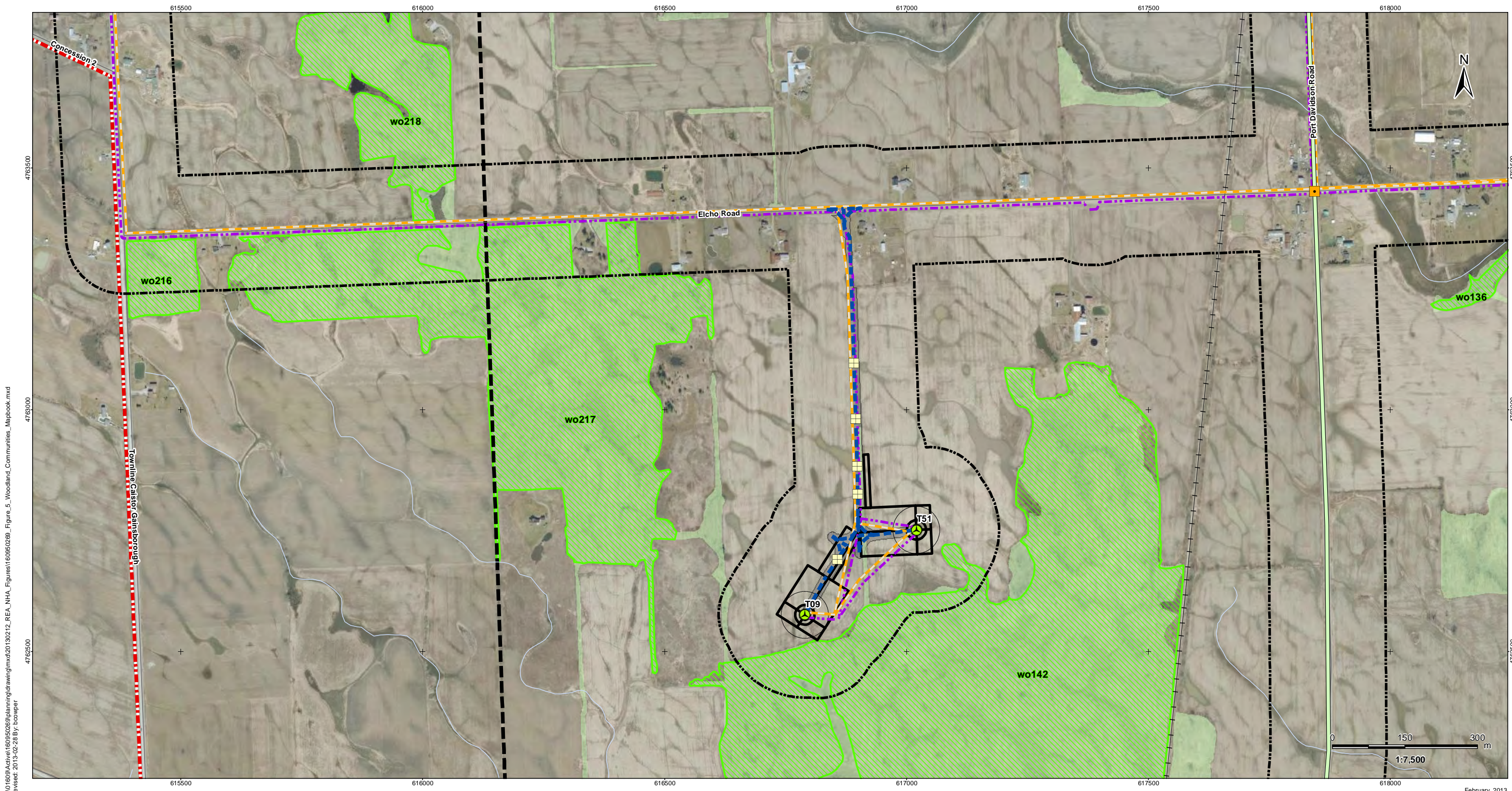

V:\01609\Active\160950269\planning\drawing\20130212_REA_NHA_Figures\160950269_Figure_5_Woodland_Communities_Mapbook.mxd
 Revised: 2013-02-28 By: bcowper

February, 2013
160950269



Legend

- | | | |
|----------------------------|---|-------------------------------------|
| Project Study Area | Preferred Transmission Route | Potential Construction Laydown Area |
| Interconnector Study Area | Alternate Transmission Route | Transformer Substation |
| 120m Zone of Investigation | Temporary Laydown Area | Woodland Communities |
| Proposed Turbine Location | Collector Lines – Underground or Overhead | MNR Wooded Area |
| Turbine Blade Length | Potential Access Road | |
| Tap-in Location | Access Road 20m Construction Area | |
| Junction Box | Fibre Optic Line | |
| Proposed Culvert | | |

Notes

- Coordinate System: NAD 1983 UTM Zone 17N).
- Base features produced under license with the Ontario Ministry of Natural Resources © Queen's Printer for Ontario, 2011.
- Orthoimagery source: First Base Solutions, Date Spring 2010.

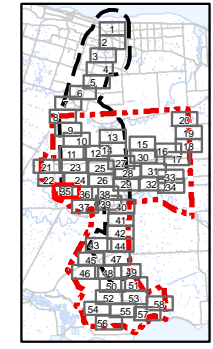

Client/Project
 Niagara Region Wind Corporation
 Natural Heritage Assessment Report

Figure No.
 5.35

Title
Woodland Communities
Figure 5.35

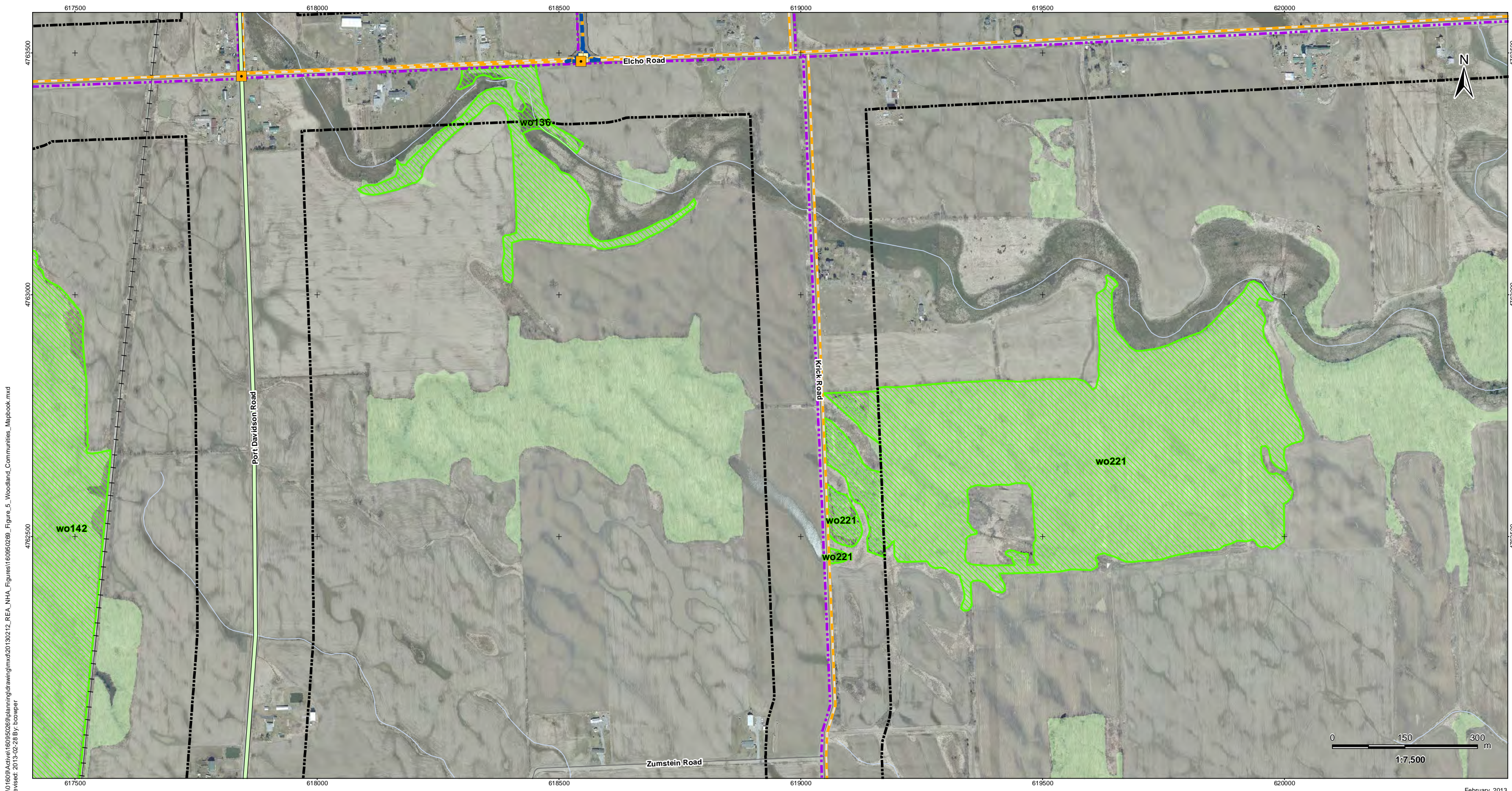

V:\01609\Archive\160950269\planning\drawing\mxd\20130212_REA_NHA_Figures\160950269_Figure_5_Woodland_Communities_Mapbook.mxd
 Revised: 2013-02-28 By: bcowper

February, 2013
160950269



Legend					
	Project Study Area		Preferred Transmission Route		Potential Construction Laydown Area
	Interconnector Study Area		Alternate Transmission Route		Transformer Substation
	120m Zone of Investigation		Temporary Laydown Area		Woodland Communities
	Proposed Turbine Location		Collector Lines – Underground or Overhead		MNR Wooded Area
	Turbine Blade Length		Potential Access Road		
	Tap-in Location		Access Road 20m Construction Area		
	Junction Box		Fibre Optic Line		
	Proposed Culvert				

- ### Notes
- Coordinate System: NAD 1983 UTM Zone 17N).
 - Base features produced under license with the Ontario Ministry of Natural Resources © Queen's Printer for Ontario, 2011.
 - Orthoimagery source: First Base Solutions, Date Spring 2010.

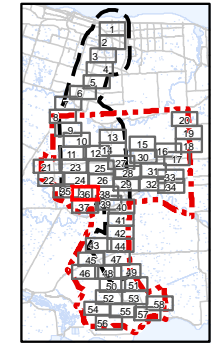

Client/Project
 Niagara Region Wind Corporation
 Natural Heritage Assessment Report

Figure No.
 5.36

Title
Woodland Communities
Figure 5.36

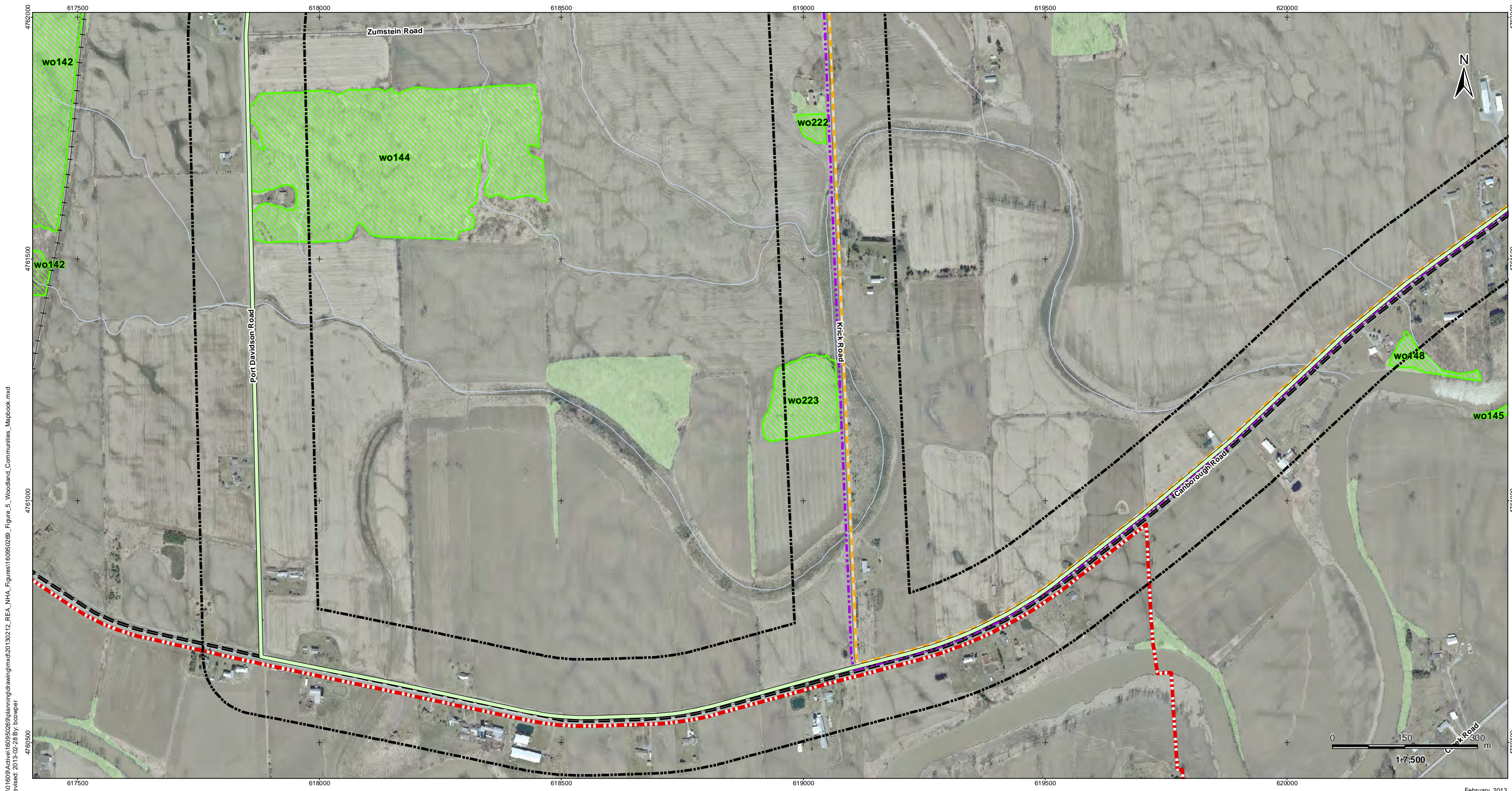

V:\01609\Archive\160950269\planning\drawing\mxd\20130212_REA_NHA_Figures\160950269_Figure_5_Woodland_Communities_Mapbook.mxd
 Revised: 2013-02-28 By: bcwper

February, 2013
160950269



Legend

- | | | |
|----------------------------|---|-------------------------------------|
| Project Study Area | Preferred Transmission Route | Potential Construction Laydown Area |
| Interconnector Study Area | Alternate Transmission Route | Transformer Substation |
| 120m Zone of Investigation | Temporary Laydown Area | Woodland Communities |
| Proposed Turbine Location | Collector Lines – Underground or Overhead | MNR Wooded Area |
| Turbine Blade Length | Potential Access Road | |
| Tap-in Location | Access Road 20m Construction Area | |
| Junction Box | Fibre Optic Line | |
| Proposed Culvert | | |

Notes

- Coordinate System: NAD 1983 UTM Zone 17N).
- Base features produced under license with the Ontario Ministry of Natural Resources © Queen's Printer for Ontario, 2011.
- Orthoimagery source: First Base Solutions, Date Spring 2010.

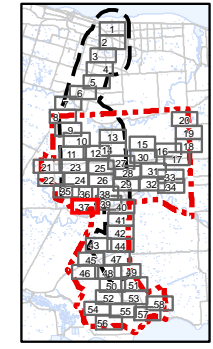

Client/Project
 Niagara Region Wind Corporation
 Natural Heritage Assessment Report

Figure No.
 5.37

Title
Woodland Communities
Figure 5.37

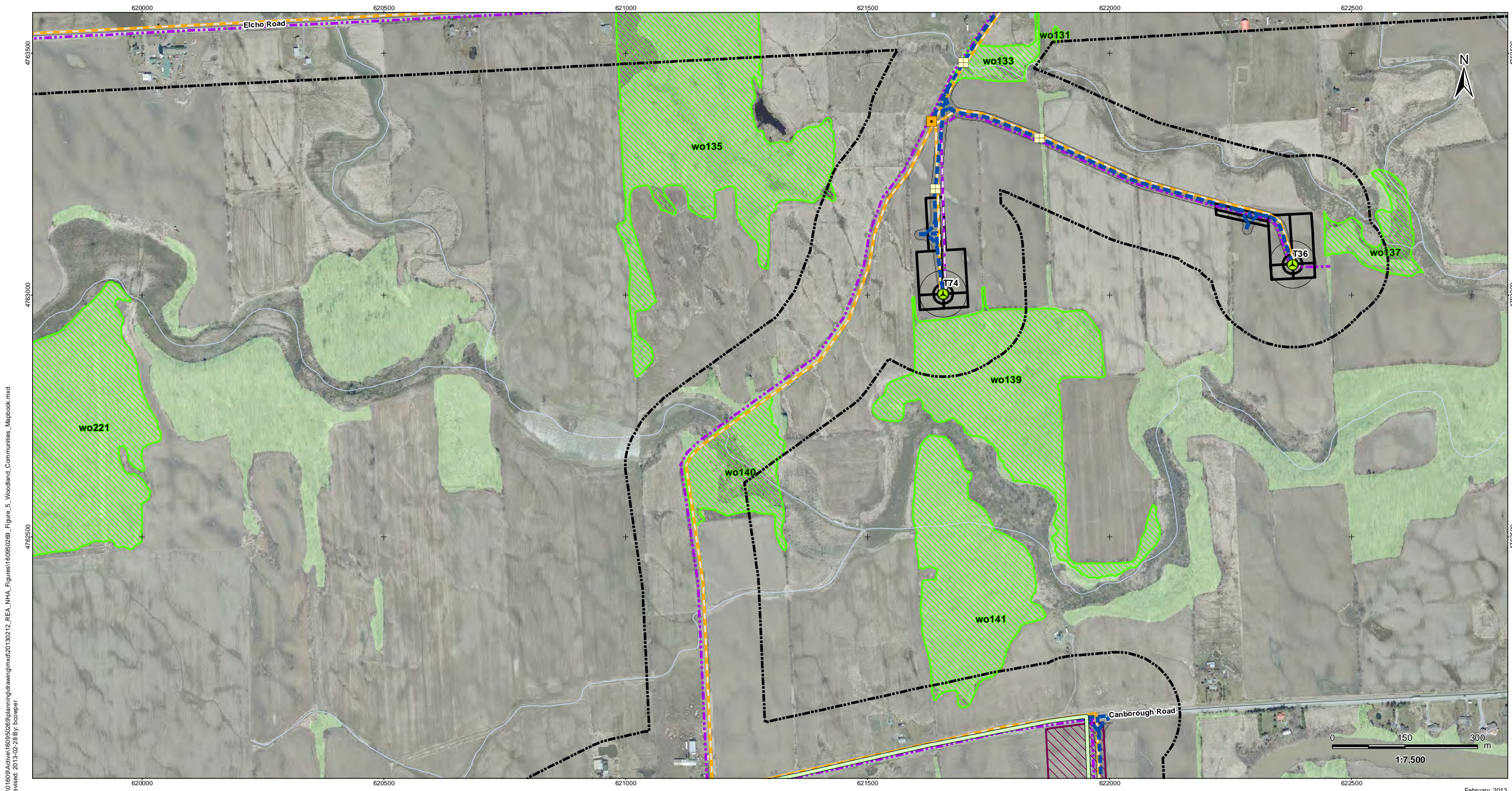

V:\01609\Active\160950269\planning\drawing\mxd\20130212_REA_NHA_Figures\160950269_Figure_5_Woodland_Communities_Mapbook.mxd
 Revised: 2013-02-28 By: bcowper

February, 2013
160950269



Legend

- | | | |
|----------------------------|---|-------------------------------------|
| Project Study Area | Preferred Transmission Route | Potential Construction Laydown Area |
| Interconnector Study Area | Alternate Transmission Route | Transformer Substation |
| 120m Zone of Investigation | Temporary Laydown Area | Woodland Communities |
| Proposed Turbine Location | Collector Lines – Underground or Overhead | MNR Wooded Area |
| Turbine Blade Length | Potential Access Road | |
| Tap-in Location | Access Road 20m Construction Area | |
| Junction Box | Fibre Optic Line | |
| Proposed Culvert | | |

Notes

- Coordinate System: NAD 1983 UTM Zone 17N).
- Base features produced under license with the Ontario Ministry of Natural Resources © Queen's Printer for Ontario, 2011.
- Orthoimagery source: First Base Solutions, Date Spring 2010.

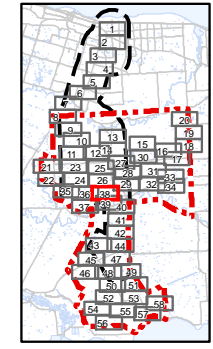

Client/Project
 Niagara Region Wind Corporation
 Natural Heritage Assessment Report

Figure No.
 5.38

Title
Woodland Communities
Figure 5.38

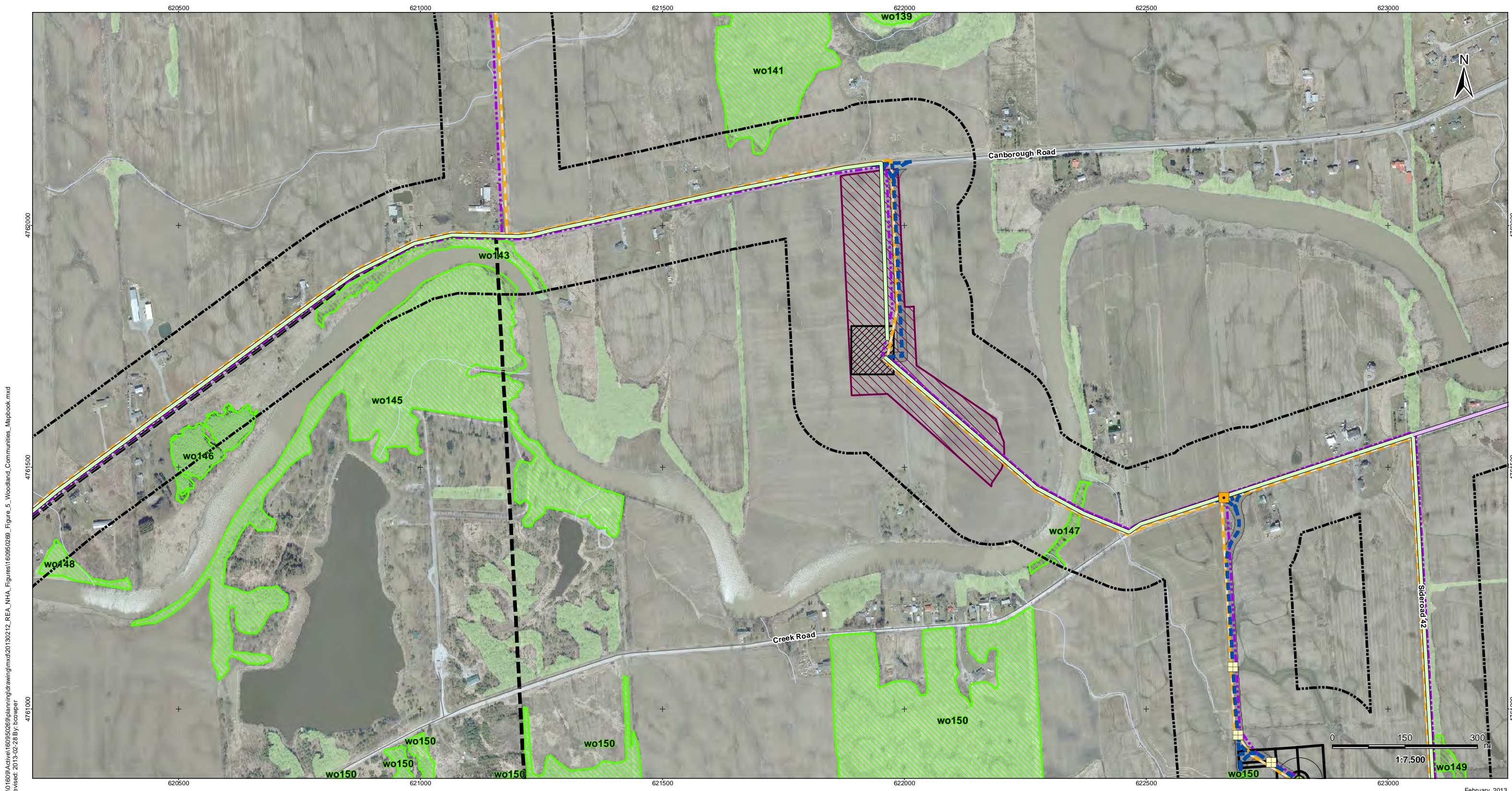

V:\01609\Archive\160950269\planning\drawing\20130212_REA_NHA_Figures\160950269_Figure_5_Woodland_Communities_Mapbook.mxd
 Revised: 2013-02-28 By: bcowper

February, 2013
160950269



Legend

- | | | |
|----------------------------|---|-------------------------------------|
| Project Study Area | Preferred Transmission Route | Potential Construction Laydown Area |
| Interconnector Study Area | Alternate Transmission Route | Transformer Substation |
| 120m Zone of Investigation | Temporary Laydown Area | Woodland Communities |
| Proposed Turbine Location | Collector Lines – Underground or Overhead | MNR Wooded Area |
| Turbine Blade Length | Potential Access Road | |
| Tap-in Location | Access Road 20m Construction Area | |
| Junction Box | Fibre Optic Line | |
| Proposed Culvert | | |

Notes

- Coordinate System: NAD 1983 UTM Zone 17N).
- Base features produced under license with the Ontario Ministry of Natural Resources © Queen's Printer for Ontario, 2011.
- Orthoimagery source: First Base Solutions, Date Spring 2010.

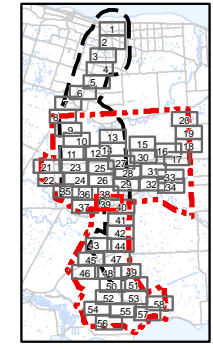

Client/Project
 Niagara Region Wind Corporation
 Natural Heritage Assessment Report

Figure No.
 5.39

Title
Woodland Communities
Figure 5.39

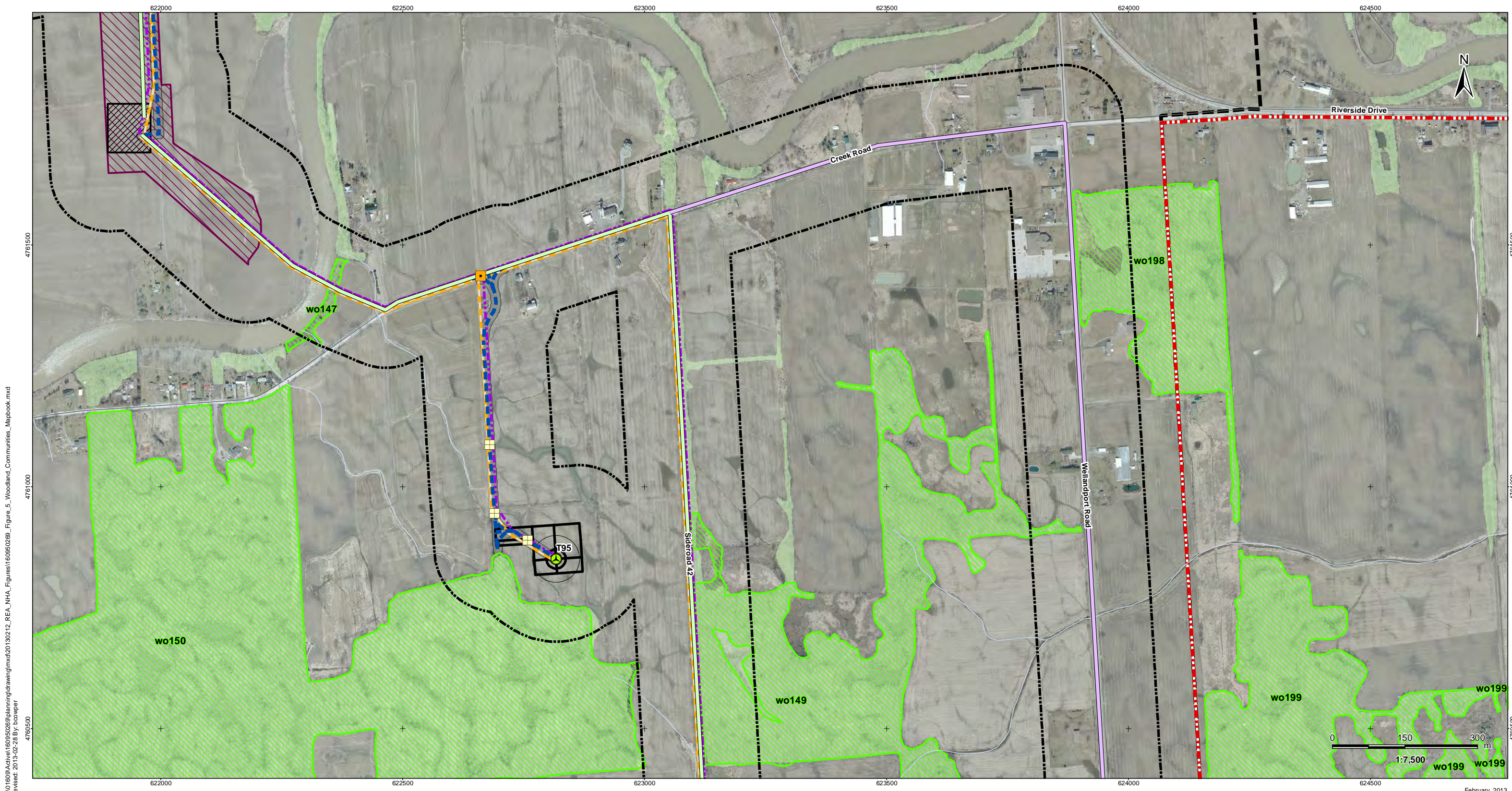

V:\01609\Archive\160950269\planning\drawing\mxd\20130212_REA_NHA_Figures\160950269_Figure_5_Woodland_Communities_Mapbook.mxd
 Revised: 2013-02-28 By: bcwper

February, 2013
160950269



Legend

- | | | |
|----------------------------|---|-------------------------------------|
| Project Study Area | Preferred Transmission Route | Potential Construction Laydown Area |
| Interconnector Study Area | Alternate Transmission Route | Transformer Substation |
| 120m Zone of Investigation | Temporary Laydown Area | Woodland Communities |
| Proposed Turbine Location | Collector Lines – Underground or Overhead | MNR Wooded Area |
| Turbine Blade Length | Potential Access Road | |
| Tap-in Location | Access Road 20m Construction Area | |
| Junction Box | Fibre Optic Line | |
| Proposed Culvert | | |

Notes

- Coordinate System: NAD 1983 UTM Zone 17N).
- Base features produced under license with the Ontario Ministry of Natural Resources © Queen's Printer for Ontario, 2011.
- Orthoimagery source: First Base Solutions, Date Spring 2010.

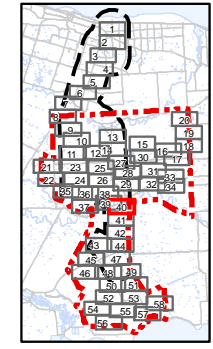

Client/Project
 Niagara Region Wind Corporation
 Natural Heritage Assessment Report

Figure No.
 5.40

Title
Woodland Communities
Figure 5.40

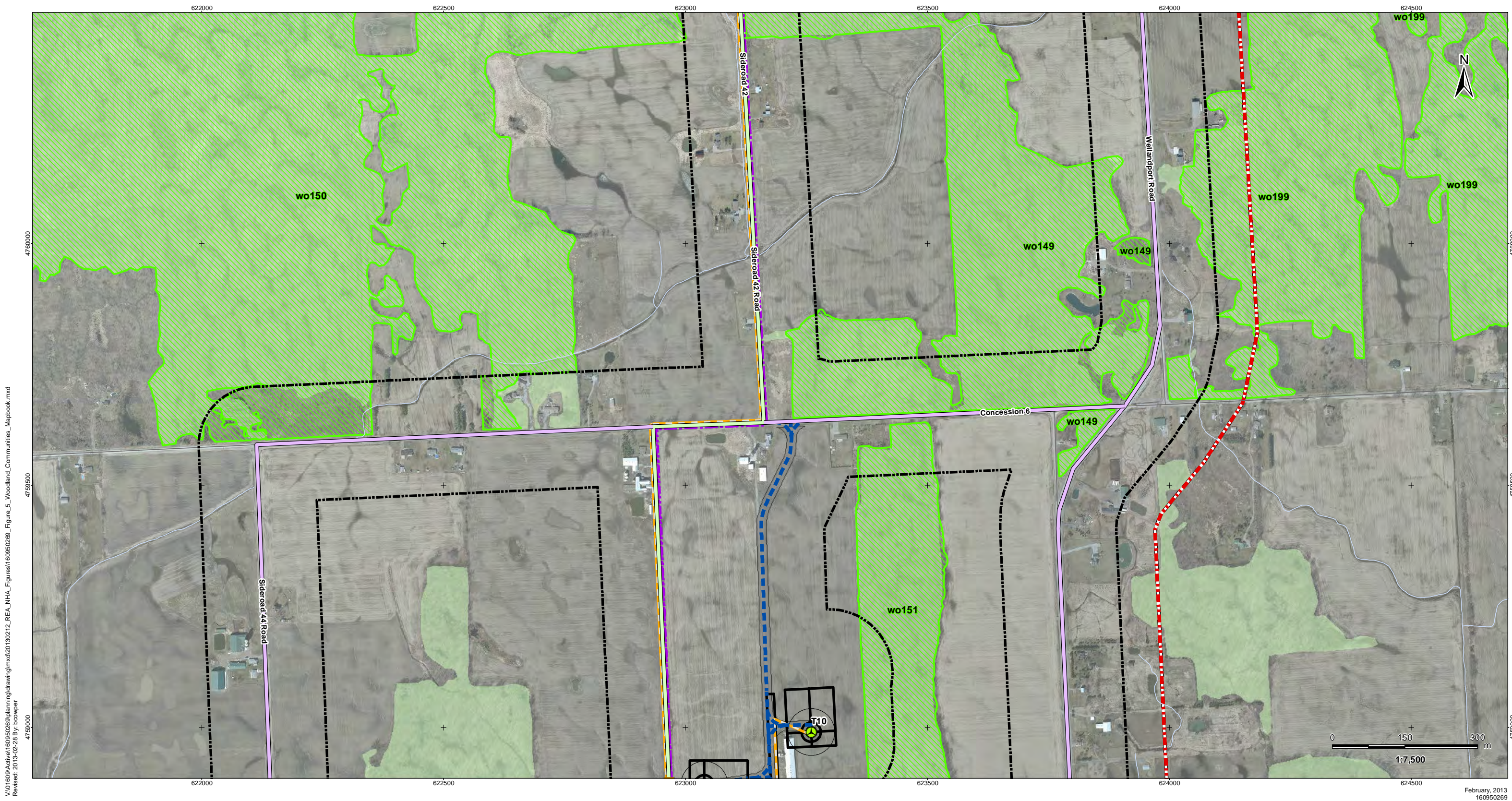

V:\01609\Active\160950269\planning\drawing\mxd\20130212_REA_NHA_Figures\160950269_Figure_5_Woodland_Communities_Mapbook.mxd
 Revised: 2013-02-28 By: bcwper

February, 2013
160950269



Legend

- | | | |
|----------------------------|---|-------------------------------------|
| Project Study Area | Preferred Transmission Route | Potential Construction Laydown Area |
| Interconnector Study Area | Alternate Transmission Route | Transformer Substation |
| 120m Zone of Investigation | Temporary Laydown Area | Woodland Communities |
| Proposed Turbine Location | Collector Lines – Underground or Overhead | MNR Wooded Area |
| Turbine Blade Length | Potential Access Road | |
| Tap-in Location | Access Road 20m Construction Area | |
| Junction Box | Fibre Optic Line | |
| Proposed Culvert | | |

Notes

- Coordinate System: NAD 1983 UTM Zone 17N).
- Base features produced under license with the Ontario Ministry of Natural Resources © Queen's Printer for Ontario, 2011.
- Orthoimagery source: First Base Solutions, Date Spring 2010.

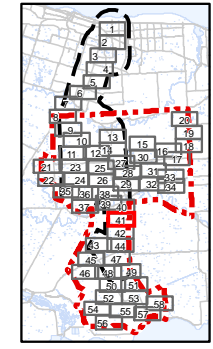

Client/Project
 Niagara Region Wind Corporation
 Natural Heritage Assessment Report

Figure No.
 5.41

Title
Woodland Communities
Figure 5.41

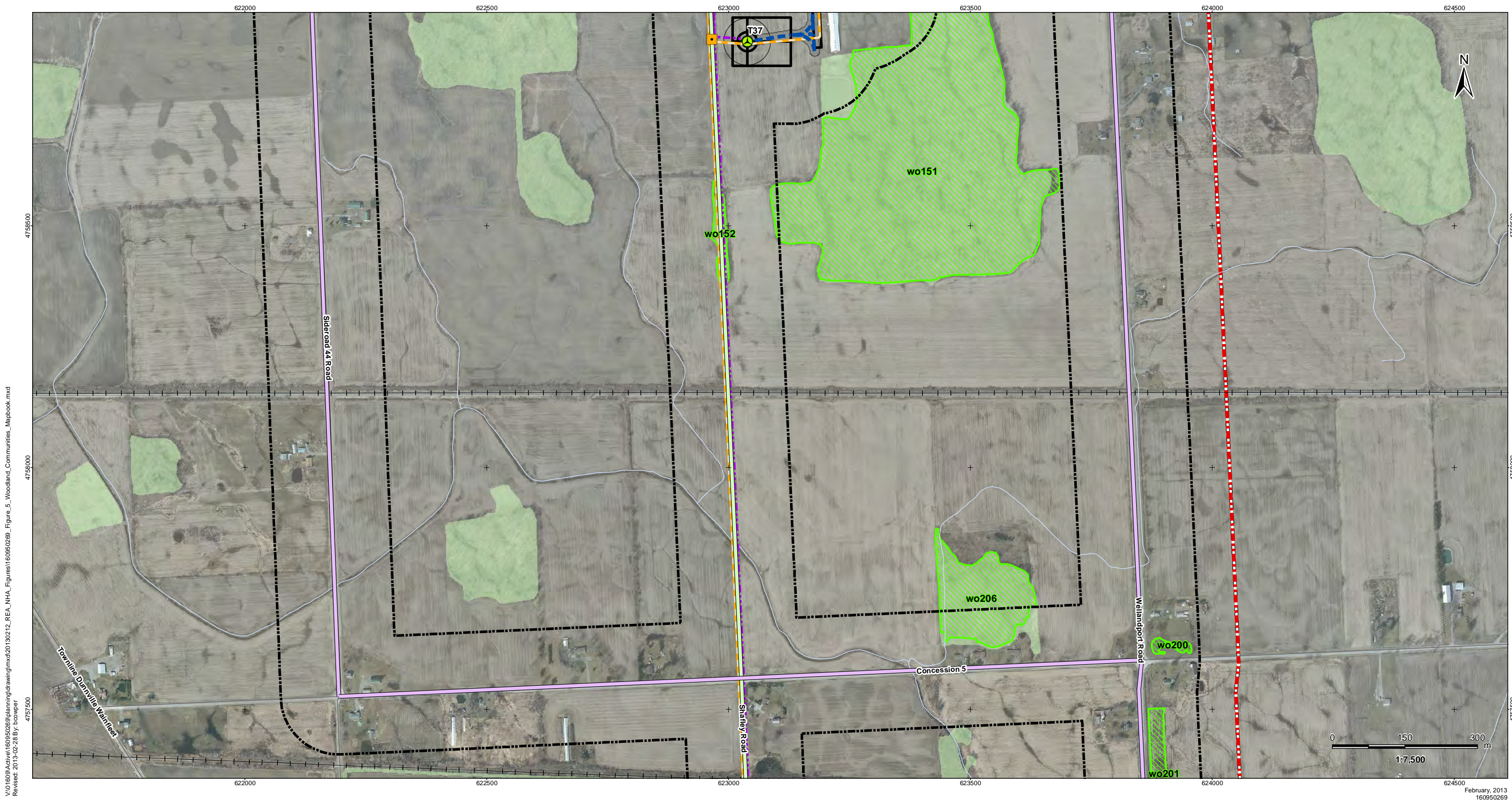

V:\01609\Archive\160950269\planning\drawing\mxd\20130212_REA_NHA_Figures\160950269_Figure_5_Woodland_Communities_Mapbook.mxd
 Revised: 2013-02-28 By: bcowper

February, 2013
160950269



Legend

- | | | |
|----------------------------|---|-------------------------------------|
| Project Study Area | Preferred Transmission Route | Potential Construction Laydown Area |
| Interconnector Study Area | Alternate Transmission Route | Transformer Substation |
| 120m Zone of Investigation | Temporary Laydown Area | Woodland Communities |
| Proposed Turbine Location | Collector Lines – Underground or Overhead | MNR Wooded Area |
| Turbine Blade Length | Potential Access Road | |
| Tap-in Location | Access Road 20m Construction Area | |
| Junction Box | Fibre Optic Line | |
| Proposed Culvert | | |

Notes

- Coordinate System: NAD 1983 UTM Zone 17N).
- Base features produced under license with the Ontario Ministry of Natural Resources © Queen's Printer for Ontario, 2011.
- Orthoimagery source: First Base Solutions, Date Spring 2010.

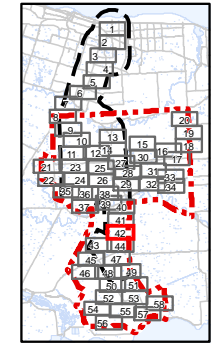

Client/Project
 Niagara Region Wind Corporation
 Natural Heritage Assessment Report

Figure No.
 5.42

Title
Woodland Communities
Figure 5.42

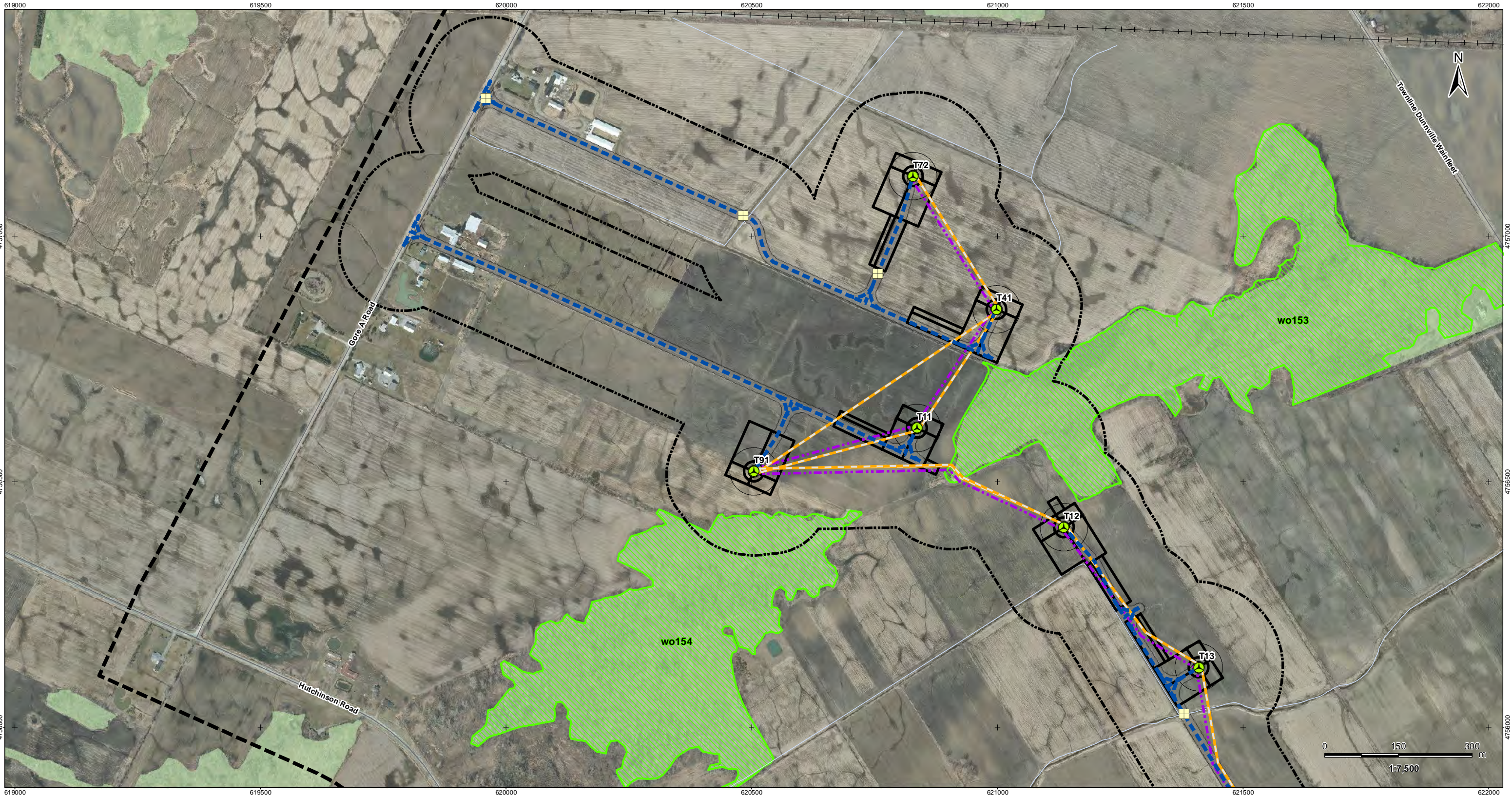

V:\01609\Archive\16095026\planning\drawing\mxd\20130212_REA_NHA_Figures\160950269_Figure_5_Woodland_Communities_Mapbook.mxd
 Revised: 2013-02-28 By: bcowper



Legend					
	Project Study Area		Preferred Transmission Route		Potential Construction Laydown Area
	Interconnector Study Area		Alternate Transmission Route		Transformer Substation
	120m Zone of Investigation		Temporary Laydown Area		Woodland Communities
	Proposed Turbine Location		Collector Lines – Underground or Overhead		MNR Wooded Area
	Turbine Blade Length		Potential Access Road		
	Tap-in Location		Access Road 20m Construction Area		
	Junction Box		Fibre Optic Line		
	Proposed Culvert				

- ### Notes
- Coordinate System: NAD 1983 UTM Zone 17N).
 - Base features produced under license with the Ontario Ministry of Natural Resources © Queen's Printer for Ontario, 2011.
 - Orthoimagery source: First Base Solutions, Date Spring 2010.

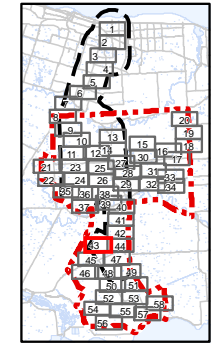

Client/Project
 Niagara Region Wind Corporation
 Natural Heritage Assessment Report

Figure No.
 5.43

Title
Woodland Communities
Figure 5.43

February, 2013
 160950269



V:\01609\Archive\160950269\planning\drawing\mxd\20130212_REA_NHA_Figures\160950269_Figure_5_Woodland_Communities_Mapbook.mxd
 Revised: 2013-02-28 By: bcowper

February, 2013
160950269



Legend

- | | | |
|----------------------------|---|-------------------------------------|
| Project Study Area | Preferred Transmission Route | Potential Construction Laydown Area |
| Interconnector Study Area | Alternate Transmission Route | Transformer Substation |
| 120m Zone of Investigation | Temporary Laydown Area | Woodland Communities |
| Proposed Turbine Location | Collector Lines – Underground or Overhead | MNR Wooded Area |
| Turbine Blade Length | Potential Access Road | |
| Tap-in Location | Access Road 20m Construction Area | |
| Junction Box | Fibre Optic Line | |
| Proposed Culvert | | |

Notes

- Coordinate System: NAD 1983 UTM Zone 17N).
- Base features produced under license with the Ontario Ministry of Natural Resources © Queen's Printer for Ontario, 2011.
- Orthoimagery source: First Base Solutions, Date Spring 2010.

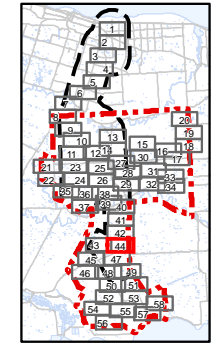

Client/Project
 Niagara Region Wind Corporation
 Natural Heritage Assessment Report

Figure No.
 5.44

Title
Woodland Communities
Figure 5.44



V:\01609\Archive\160950269\planning\drawing\mxd\20130212_REA_NHA_Figures\160950269_Figure_5_Woodland_Communities_Mapbook.mxd
 Revised: 2013-02-28 By: bcwper



Legend

- | | | |
|----------------------------|---|-------------------------------------|
| Project Study Area | Preferred Transmission Route | Potential Construction Laydown Area |
| Interconnector Study Area | Alternate Transmission Route | Transformer Substation |
| 120m Zone of Investigation | Temporary Laydown Area | Woodland Communities |
| Proposed Turbine Location | Collector Lines – Underground or Overhead | MNR Wooded Area |
| Turbine Blade Length | Potential Access Road | |
| Tap-in Location | Access Road 20m Construction Area | |
| Junction Box | Fibre Optic Line | |
| Proposed Culvert | | |

Notes

- Coordinate System: NAD 1983 UTM Zone 17N).
- Base features produced under license with the Ontario Ministry of Natural Resources © Queen's Printer for Ontario, 2011.
- Orthoimagery source: First Base Solutions, Date Spring 2010.

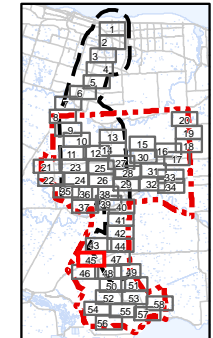

Client/Project
 Niagara Region Wind Corporation
 Natural Heritage Assessment Report

Figure No.
 5.45

Title
Woodland Communities
Figure 5.45





V:\01609\Archive\160950269\planning\drawing\mxd\20130212_REA_NHA_Figures\160950269_Figure_5_Woodland_Communities_Mapbook.mxd
 Revised: 2013-02-28 By: bcwper

February, 2013
160950269



Legend

- | | | |
|----------------------------|---|-------------------------------------|
| Project Study Area | Preferred Transmission Route | Potential Construction Laydown Area |
| Interconnector Study Area | Alternate Transmission Route | Transformer Substation |
| 120m Zone of Investigation | Temporary Laydown Area | Woodland Communities |
| Proposed Turbine Location | Collector Lines – Underground or Overhead | MNR Wooded Area |
| Turbine Blade Length | Potential Access Road | |
| Tap-in Location | Access Road 20m Construction Area | |
| Junction Box | Fibre Optic Line | |
| Proposed Culvert | | |

Notes

- Coordinate System: NAD 1983 UTM Zone 17N).
- Base features produced under license with the Ontario Ministry of Natural Resources © Queen's Printer for Ontario, 2011.
- Orthoimagery source: First Base Solutions, Date Spring 2010.

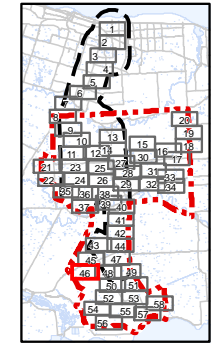

Client/Project
 Niagara Region Wind Corporation
 Natural Heritage Assessment Report

Figure No.
 5.46

Title
Woodland Communities
Figure 5.46



V:\01609\Archive\160950269\planning\drawing\20130212_REA_NHA_Figures\160950269_Figure_5_Woodland_Communities_Mapbook.mxd
 Revised: 2013-02-28 By: bcowper

February, 2013
160950269



Legend

- | | | |
|----------------------------|---|-------------------------------------|
| Project Study Area | Preferred Transmission Route | Potential Construction Laydown Area |
| Interconnector Study Area | Alternate Transmission Route | Transformer Substation |
| 120m Zone of Investigation | Temporary Laydown Area | Woodland Communities |
| Proposed Turbine Location | Collector Lines – Underground or Overhead | MNR Wooded Area |
| Turbine Blade Length | Potential Access Road | |
| Tap-in Location | Access Road 20m Construction Area | |
| Junction Box | Fibre Optic Line | |
| Proposed Culvert | | |

Notes

- Coordinate System: NAD 1983 UTM Zone 17N).
- Base features produced under license with the Ontario Ministry of Natural Resources © Queen's Printer for Ontario, 2011.
- Orthoimagery source: First Base Solutions, Date Spring 2010.

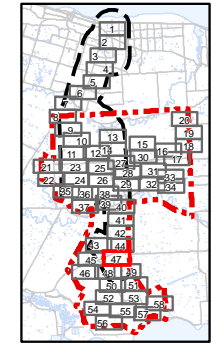

Client/Project
 Niagara Region Wind Corporation
 Natural Heritage Assessment Report

Figure No.
 5.47

Title
Woodland Communities
Figure 5.47



V:\01609\Archive\160950269\planning\drawing\mxd\20130212_REA_NHA_Figures\160950269_Figure_5_Woodland_Communities_Mapbook.mxd
 Revised: 2013-02-28 By: bcwper

February, 2013
160950269



Legend

- | | | |
|----------------------------|---|-------------------------------------|
| Project Study Area | Preferred Transmission Route | Potential Construction Laydown Area |
| Interconnector Study Area | Alternate Transmission Route | Transformer Substation |
| 120m Zone of Investigation | Temporary Laydown Area | Woodland Communities |
| Proposed Turbine Location | Collector Lines – Underground or Overhead | MNR Wooded Area |
| Turbine Blade Length | Potential Access Road | |
| Tap-in Location | Access Road 20m Construction Area | |
| Junction Box | Fibre Optic Line | |
| Proposed Culvert | | |

Notes

- Coordinate System: NAD 1983 UTM Zone 17N).
- Base features produced under license with the Ontario Ministry of Natural Resources © Queen's Printer for Ontario, 2011.
- Orthoimagery source: First Base Solutions, Date Spring 2010.

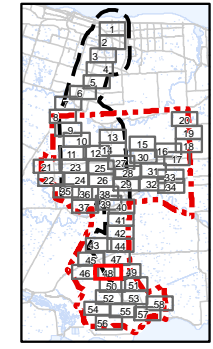

Client/Project
 Niagara Region Wind Corporation
 Natural Heritage Assessment Report

Figure No.
 5.48

Title
Woodland Communities
Figure 5.48



V:\01609\Active\160950268\planning\drawing\mxd\20130212_REA_NHA_Figures\160950268_Figure_5_Woodland_Communities_Mapbook.mxd
 Revised: 2013-02-28 By: bcowper

February, 2013
160950268



Legend

- | | | |
|----------------------------|---|-------------------------------------|
| Project Study Area | Preferred Transmission Route | Potential Construction Laydown Area |
| Interconnector Study Area | Alternate Transmission Route | Transformer Substation |
| 120m Zone of Investigation | Temporary Laydown Area | Woodland Communities |
| Proposed Turbine Location | Collector Lines – Underground or Overhead | MNR Wooded Area |
| Turbine Blade Length | Potential Access Road | |
| Tap-in Location | Access Road 20m Construction Area | |
| Junction Box | Fibre Optic Line | |
| Proposed Culvert | | |

Notes

- Coordinate System: NAD 1983 UTM Zone 17N).
- Base features produced under license with the Ontario Ministry of Natural Resources © Queen's Printer for Ontario, 2011.
- Orthoimagery source: First Base Solutions, Date Spring 2010.

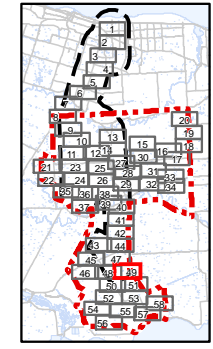

Client/Project
 Niagara Region Wind Corporation
 Natural Heritage Assessment Report

Figure No.
 5.49

Title
Woodland Communities
Figure 5.49



V:\01609\Archive\160950269\planning\drawing\mxd\20130212_REA_NHA_Figures\160950269_Figure_5_Woodland_Communities_Mapbook.mxd
 Revised: 2013-02-28 By: bcwper

February, 2013
160950269



Legend

- | | | |
|----------------------------|---|-------------------------------------|
| Project Study Area | Preferred Transmission Route | Potential Construction Laydown Area |
| Interconnector Study Area | Alternate Transmission Route | Transformer Substation |
| 120m Zone of Investigation | Temporary Laydown Area | Woodland Communities |
| Proposed Turbine Location | Collector Lines – Underground or Overhead | MNR Wooded Area |
| Turbine Blade Length | Potential Access Road | |
| Tap-in Location | Access Road 20m Construction Area | |
| Junction Box | Fibre Optic Line | |
| Proposed Culvert | | |

Notes

- Coordinate System: NAD 1983 UTM Zone 17N).
- Base features produced under license with the Ontario Ministry of Natural Resources © Queen's Printer for Ontario, 2011.
- Orthoimagery source: First Base Solutions, Date Spring 2010.

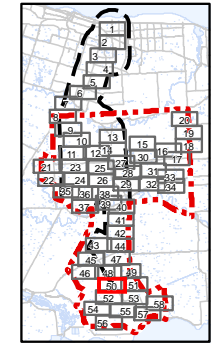

Client/Project
 Niagara Region Wind Corporation
 Natural Heritage Assessment Report

Figure No.
 5.50

Title
Woodland Communities
Figure 5.50



V:\01609\Active\160950269\planning\drawing\20130212_REA_NHA_Figures\160950269_Figure_5_Woodland_Communities_Mapbook.mxd
 Revised: 2013-02-28 By: bcwper

February, 2013
160950269



Legend

- | | | |
|----------------------------|---|-------------------------------------|
| Project Study Area | Preferred Transmission Route | Potential Construction Laydown Area |
| Interconnector Study Area | Alternate Transmission Route | Transformer Substation |
| 120m Zone of Investigation | Temporary Laydown Area | Woodland Communities |
| Proposed Turbine Location | Collector Lines – Underground or Overhead | MNR Wooded Area |
| Turbine Blade Length | Potential Access Road | |
| Tap-in Location | Access Road 20m Construction Area | |
| Junction Box | Fibre Optic Line | |
| Proposed Culvert | | |

Notes

- Coordinate System: NAD 1983 UTM Zone 17N).
- Base features produced under license with the Ontario Ministry of Natural Resources © Queen's Printer for Ontario, 2011.
- Orthoimagery source: First Base Solutions, Date Spring 2010.

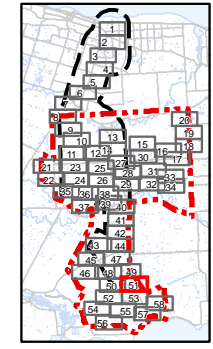

Client/Project
 Niagara Region Wind Corporation
 Natural Heritage Assessment Report

Figure No.
 5.51

Title
Woodland Communities
Figure 5.51



V:\01609\Active\160950269\planning\drawing\mxd\20130212_REA_NHA_Figures\160950269_Figure_5_Woodland_Communities_Mapbook.mxd
 Revised: 2013-02-28 By: bcwper

February, 2013
160950269



Legend

- | | | |
|----------------------------|---|-------------------------------------|
| Project Study Area | Preferred Transmission Route | Potential Construction Laydown Area |
| Interconnector Study Area | Alternate Transmission Route | Transformer Substation |
| 120m Zone of Investigation | Temporary Laydown Area | Woodland Communities |
| Proposed Turbine Location | Collector Lines – Underground or Overhead | MNR Wooded Area |
| Turbine Blade Length | Potential Access Road | |
| Tap-in Location | Access Road 20m Construction Area | |
| Junction Box | Fibre Optic Line | |
| Proposed Culvert | | |

Notes

- Coordinate System: NAD 1983 UTM Zone 17N).
- Base features produced under license with the Ontario Ministry of Natural Resources © Queen's Printer for Ontario, 2011.
- Orthoimagery source: First Base Solutions, Date Spring 2010.

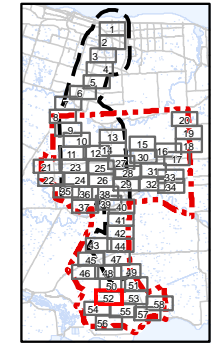

Client/Project
 Niagara Region Wind Corporation
 Natural Heritage Assessment Report

Figure No.
 5.52

Title
Woodland Communities
Figure 5.52



V:\01609\Archive\160950269\planning\drawing\mxd\20130212_REA_NHA_Figures\160950269_Figure_5_Woodland_Communities_Mapbook.mxd
 Revised: 2013-02-28 By: bcwper

February, 2013
160950269



Legend

- | | | |
|----------------------------|---|-------------------------------------|
| Project Study Area | Preferred Transmission Route | Potential Construction Laydown Area |
| Interconnector Study Area | Alternate Transmission Route | Transformer Substation |
| 120m Zone of Investigation | Temporary Laydown Area | Woodland Communities |
| Proposed Turbine Location | Collector Lines – Underground or Overhead | MNR Wooded Area |
| Turbine Blade Length | Potential Access Road | |
| Tap-in Location | Access Road 20m Construction Area | |
| Junction Box | Fibre Optic Line | |
| Proposed Culvert | | |

Notes

- Coordinate System: NAD 1983 UTM Zone 17N).
- Base features produced under license with the Ontario Ministry of Natural Resources © Queen's Printer for Ontario, 2011.
- Orthoimagery source: First Base Solutions, Date Spring 2010.

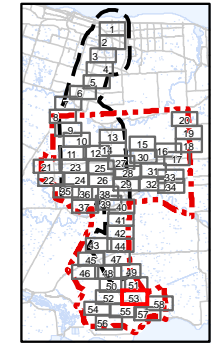

Client/Project
 Niagara Region Wind Corporation
 Natural Heritage Assessment Report

Figure No.
 5.53

Title
Woodland Communities
Figure 5.53



V:\01609\Archive\160950268\planning\drawing\mxd\20130212_REA_NHA_Figures\160950268_Figure_5_Woodland_Communities_Mapbook.mxd
 Revised: 2013-02-28 By: bcwper

February, 2013
160950269



Legend

- | | | |
|----------------------------|---|-------------------------------------|
| Project Study Area | Preferred Transmission Route | Potential Construction Laydown Area |
| Interconnector Study Area | Alternate Transmission Route | Transformer Substation |
| 120m Zone of Investigation | Temporary Laydown Area | Woodland Communities |
| Proposed Turbine Location | Collector Lines – Underground or Overhead | MNR Wooded Area |
| Turbine Blade Length | Potential Access Road | |
| Tap-in Location | Access Road 20m Construction Area | |
| Junction Box | Fibre Optic Line | |
| Proposed Culvert | | |

Notes

- Coordinate System: NAD 1983 UTM Zone 17N).
- Base features produced under license with the Ontario Ministry of Natural Resources © Queen's Printer for Ontario, 2011.
- Orthoimagery source: First Base Solutions, Date Spring 2010.

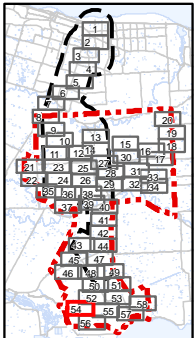

Client/Project
 Niagara Region Wind Corporation
 Natural Heritage Assessment Report

Figure No.
 5.54

Title
Woodland Communities
Figure 5.54

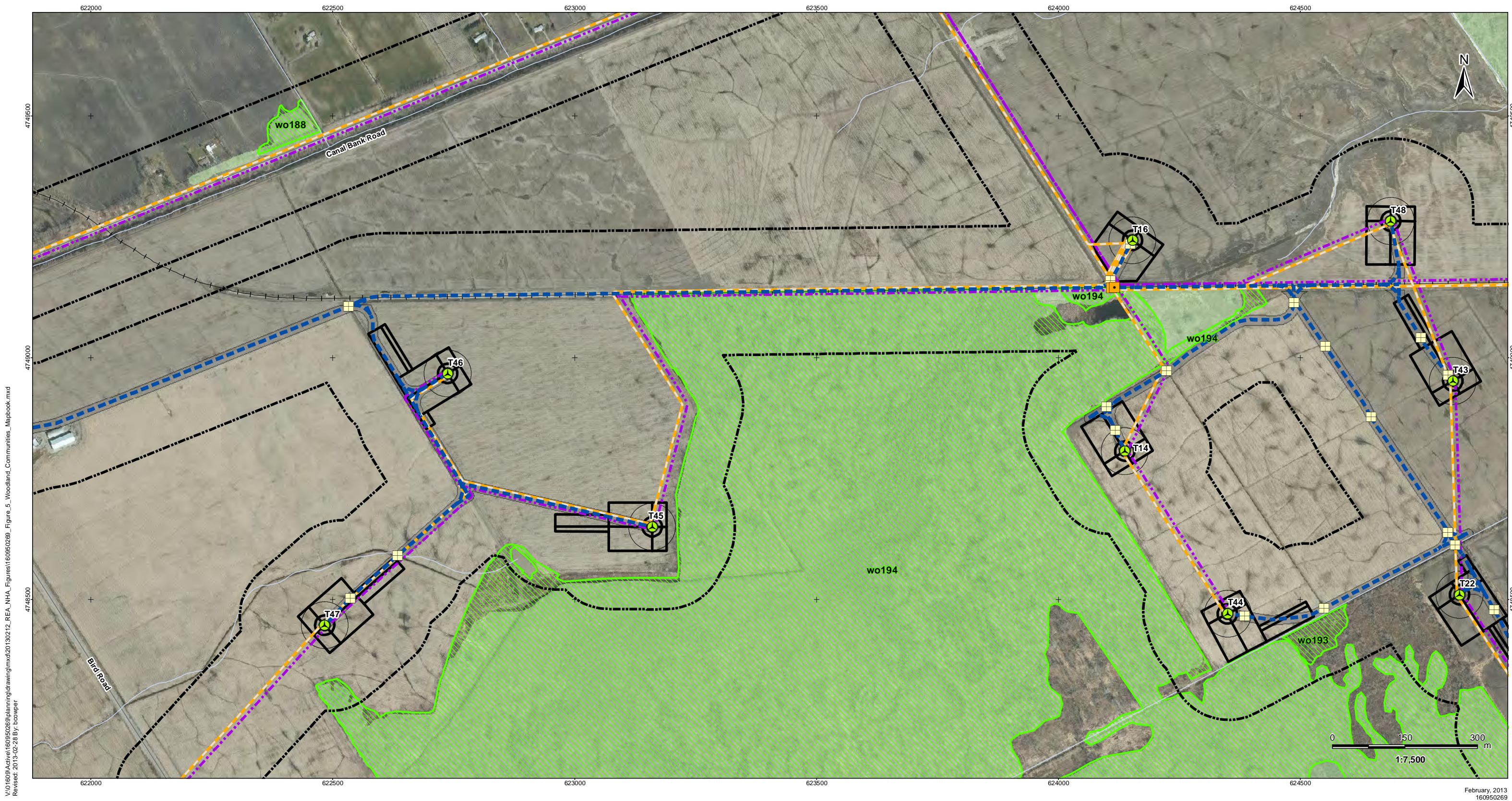

V:\01609\Archive\160950269\planning\drawing\mxd\20130212_REA_NHA_Figures\160950269_Figure_5_Woodland_Communities_Mapbook.mxd
 Revised: 2013-02-28 By: bcowper

February, 2013
160950269



Legend

- | | | |
|----------------------------|---|-------------------------------------|
| Project Study Area | Preferred Transmission Route | Potential Construction Laydown Area |
| Interconnector Study Area | Alternate Transmission Route | Transformer Substation |
| 120m Zone of Investigation | Temporary Laydown Area | Woodland Communities |
| Proposed Turbine Location | Collector Lines – Underground or Overhead | MNR Wooded Area |
| Turbine Blade Length | Potential Access Road | |
| Tap-in Location | Access Road 20m Construction Area | |
| Junction Box | Fibre Optic Line | |
| Proposed Culvert | | |

Notes

- Coordinate System: NAD 1983 UTM Zone 17N).
- Base features produced under license with the Ontario Ministry of Natural Resources © Queen's Printer for Ontario, 2011.
- Orthoimagery source: First Base Solutions, Date Spring 2010.

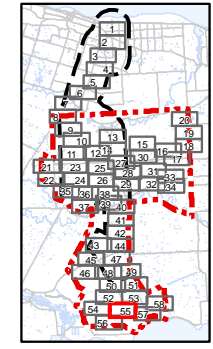

Client/Project
 Niagara Region Wind Corporation
 Natural Heritage Assessment Report

Figure No.
 5.55

Title
Woodland Communities
Figure 5.55

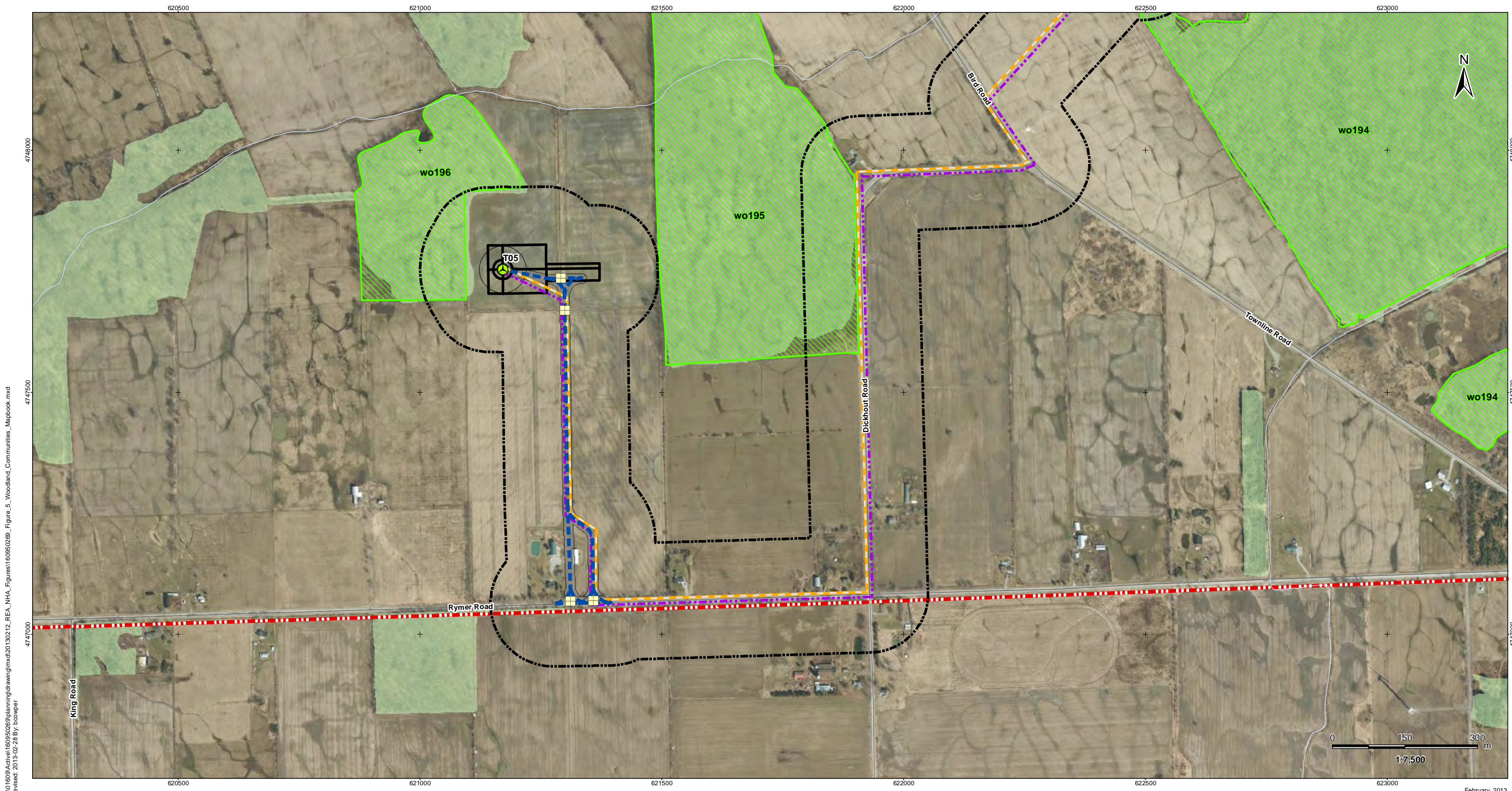

V:\01609\Active\160950269\planning\drawing\mxd\20130212_REA_NHA_Figures\160950269_Figure_5_Woodland_Communities_Mapbook.mxd
 Revised: 2013-02-28 By: bcowper

February, 2013
160950269



Legend

- | | | |
|----------------------------|---|-------------------------------------|
| Project Study Area | Preferred Transmission Route | Potential Construction Laydown Area |
| Interconnector Study Area | Alternate Transmission Route | Transformer Substation |
| 120m Zone of Investigation | Temporary Laydown Area | Woodland Communities |
| Proposed Turbine Location | Collector Lines – Underground or Overhead | MNR Wooded Area |
| Turbine Blade Length | Potential Access Road | |
| Tap-in Location | Access Road 20m Construction Area | |
| Junction Box | Fibre Optic Line | |
| Proposed Culvert | | |

Notes

- Coordinate System: NAD 1983 UTM Zone 17N).
- Base features produced under license with the Ontario Ministry of Natural Resources © Queen's Printer for Ontario, 2011.
- Orthoimagery source: First Base Solutions, Date Spring 2010.

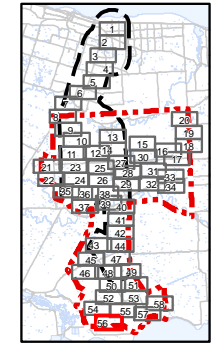

Client/Project
 Niagara Region Wind Corporation
 Natural Heritage Assessment Report

Figure No.
 5.56

Title
Woodland Communities
Figure 5.56

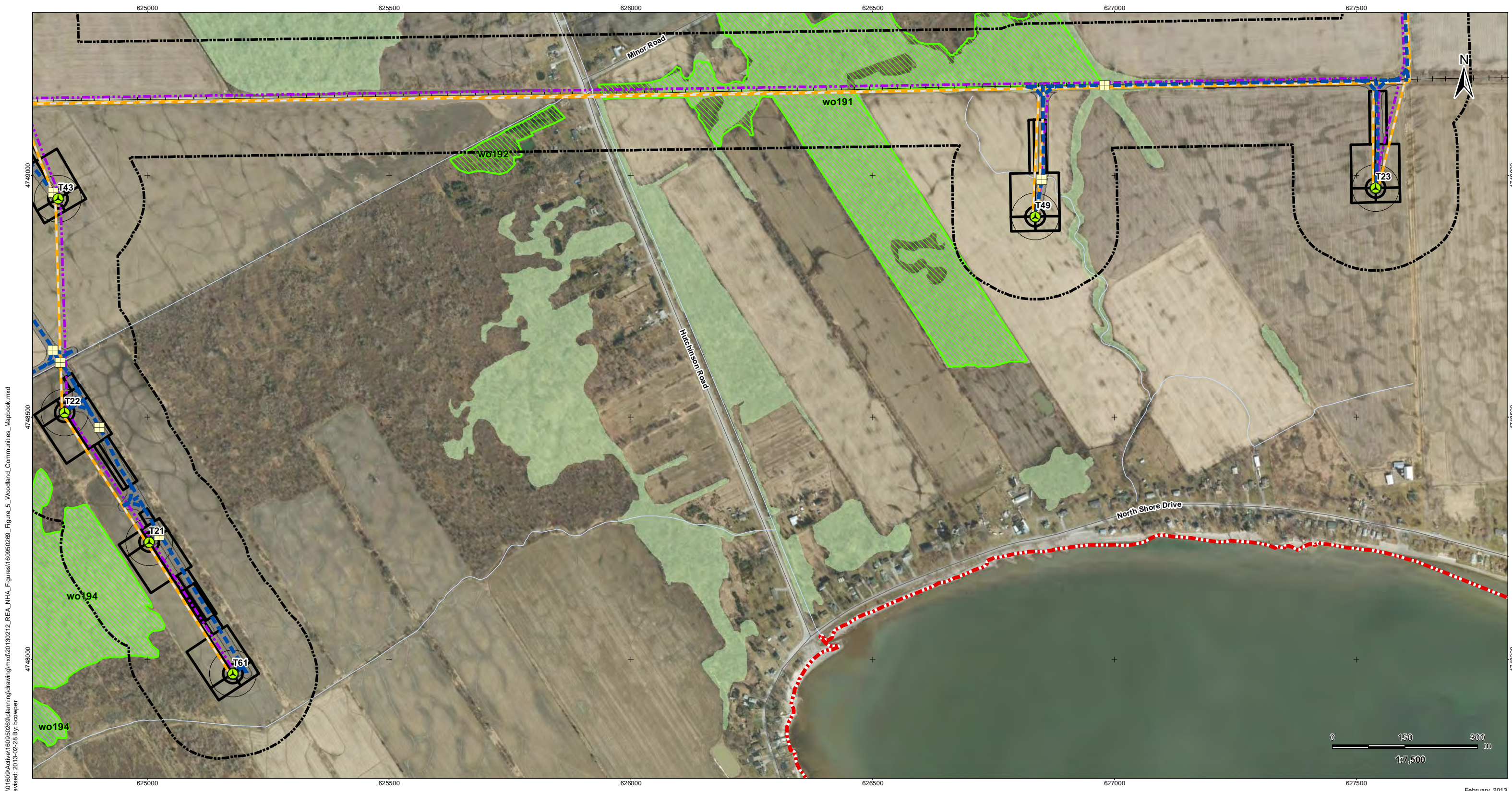

V:\01609\Active\160950269\planning\drawing\20130212_REA_NHA_Figures\160950269_Figure_5_Woodland_Communities_Mapbook.mxd
 Revised: 2013-02-28 By: bcwper

February, 2013
160950269



Legend			
	Project Study Area		Potential Construction Laydown Area
	Interconnector Study Area		Transformer Substation
	120m Zone of Investigation		Woodland Communities
	Proposed Turbine Location		MNR Wooded Area
	Turbine Blade Length		Potential Access Road
	Tap-in Location		Access Road 20m Construction Area
	Junction Box		Fibre Optic Line
	Proposed Culvert		

- ### Notes
- Coordinate System: NAD 1983 UTM Zone 17N).
 - Base features produced under license with the Ontario Ministry of Natural Resources © Queen's Printer for Ontario, 2011.
 - Orthoimagery source: First Base Solutions, Date Spring 2010.

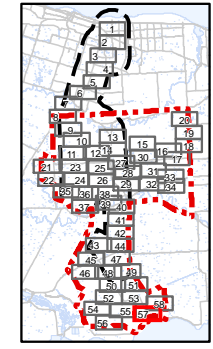

Client/Project
 Niagara Region Wind Corporation
 Natural Heritage Assessment Report

Figure No.
 5.57

Title
Woodland Communities
Figure 5.57

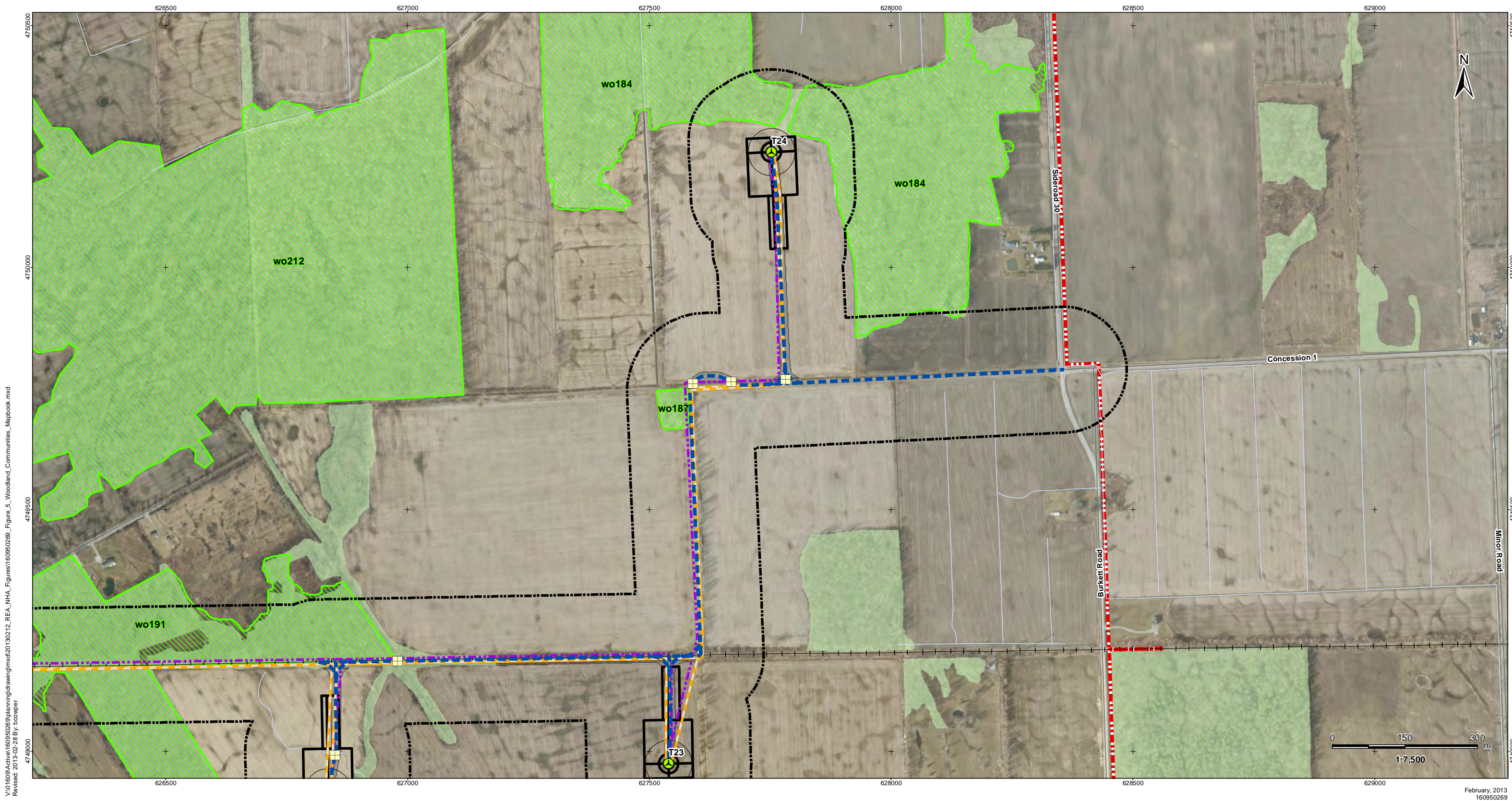

V:\01609\Archive\160950269\planning\drawing\mxd\20130212_REA_NHA_Figures\160950269_Figure_5_Woodland_Communities_Mapbook.mxd
 Revised: 2013-02-28 By: bcwper

February, 2013
160950269



Legend

- | | | |
|----------------------------|---|-------------------------------------|
| Project Study Area | Preferred Transmission Route | Potential Construction Laydown Area |
| Interconnector Study Area | Alternate Transmission Route | Transformer Substation |
| 120m Zone of Investigation | Temporary Laydown Area | Woodland Communities |
| Proposed Turbine Location | Collector Lines – Underground or Overhead | MNR Wooded Area |
| Turbine Blade Length | Potential Access Road | |
| Tap-in Location | Access Road 20m Construction Area | |
| Junction Box | Fibre Optic Line | |
| Proposed Culvert | | |

Notes

- Coordinate System: NAD 1983 UTM Zone 17N).
- Base features produced under license with the Ontario Ministry of Natural Resources © Queen's Printer for Ontario, 2011.
- Orthoimagery source: First Base Solutions, Date Spring 2010.

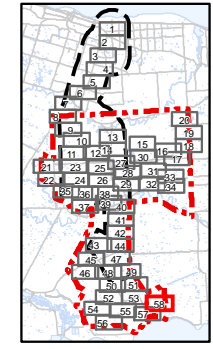

Client/Project
 Niagara Region Wind Corporation
 Natural Heritage Assessment Report

Figure No.
 5.58

Title
Woodland Communities
Figure 5.58