

V:\01609A drive\160950269\planning\drawing\mxd\20130212_REA_NHA_Figures\160950269_Figure_3_ELC_Mapbook.mxd
 Revised: 2013-03-13 By: bcooper

March, 2013
160950269



Legend

- | | | | |
|--|----------------------------|--|---|
| | Project Study Area | | Preferred Transmission Line Route |
| | Interconnector Study Area | | Alternate Transmission Route |
| | 120m Zone of Investigation | | Collector Lines – Underground or Overhead |
| | ELC Boundary | | Temporary Laydown Area |
| | Proposed Turbine Location | | Fibre Optic Line |
| | Turbine Blade Length | | Potential Access Road |
| | Tap-in Location | | Access Road 20m Construction Area |
| | Junction Box | | Potential Construction Laydown Area |
| | Proposed Culvert | | Transformer Substation |

Notes

- Coordinate System: NAD 1983 UTM Zone 17N).
- Base features produced under license with the Ontario Ministry of Natural Resources © Queen's Printer for Ontario, 2011.
- Orthoimagery source: First Base Solutions, Date Spring 2010.

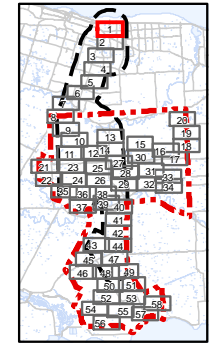

Client/Project
 Niagara Region Wind Corporation
 Natural Heritage Assessment Report

Figure No.
3.1

Title
**ELC Vegetation Communities
 Figure 3.1**

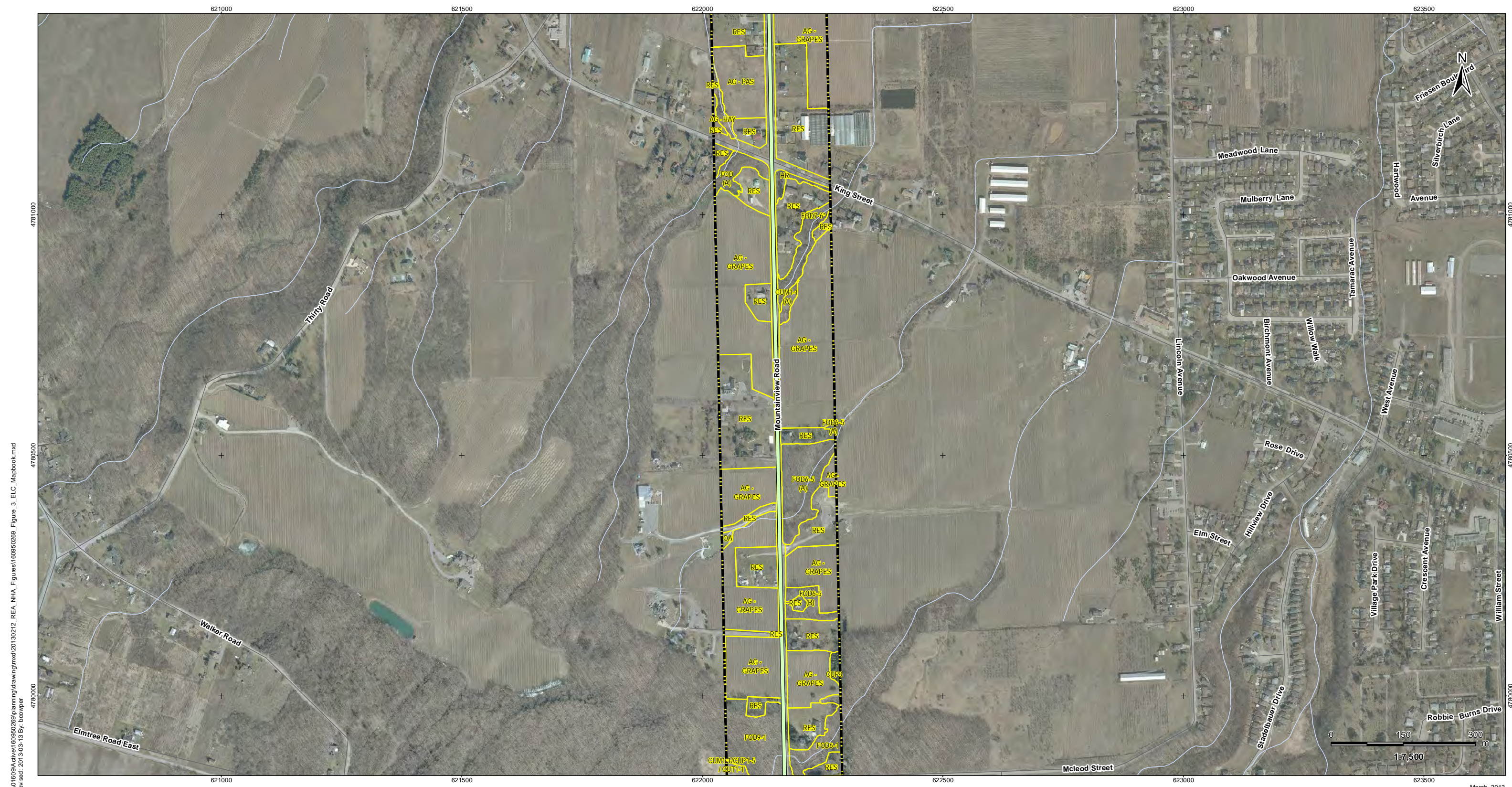

V:\01609A\drive\160950269\planning\drawing\mxd\20130212_REA_NHA_Figures\160950269_Figure_3_ELC_Mapbook.mxd
 Revised: 2013-03-13 By: bcowper

March, 2013
160950269



Legend

- Project Study Area
- Interconnector Study Area
- 120m Zone of Investigation
- ELC Boundary
- Proposed Turbine Location
- Turbine Blade Length
- Tap-in Location
- Junction Box
- Proposed Culvert
- Preferred Transmission Line Route
- Alternate Transmission Route
- Collector Lines – Underground or Overhead
- Temporary Laydown Area
- Fibre Optic Line
- Potential Access Road
- Access Road 20m Construction Area
- Potential Construction Laydown Area
- Transformer Substation

Notes

1. Coordinate System: NAD 1983 UTM Zone 17N).
2. Base features produced under license with the Ontario Ministry of Natural Resources © Queen's Printer for Ontario, 2011.
3. Orthoimagery source: First Base Solutions, Date Spring 2010.

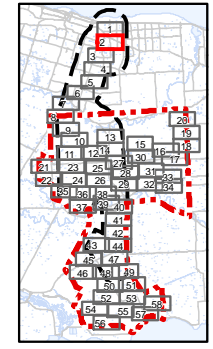

Client/Project
 Niagara Region Wind Corporation
 Natural Heritage Assessment Report

Figure No.
 3.2

Title
ELC Vegetation Communities
Figure 3.2

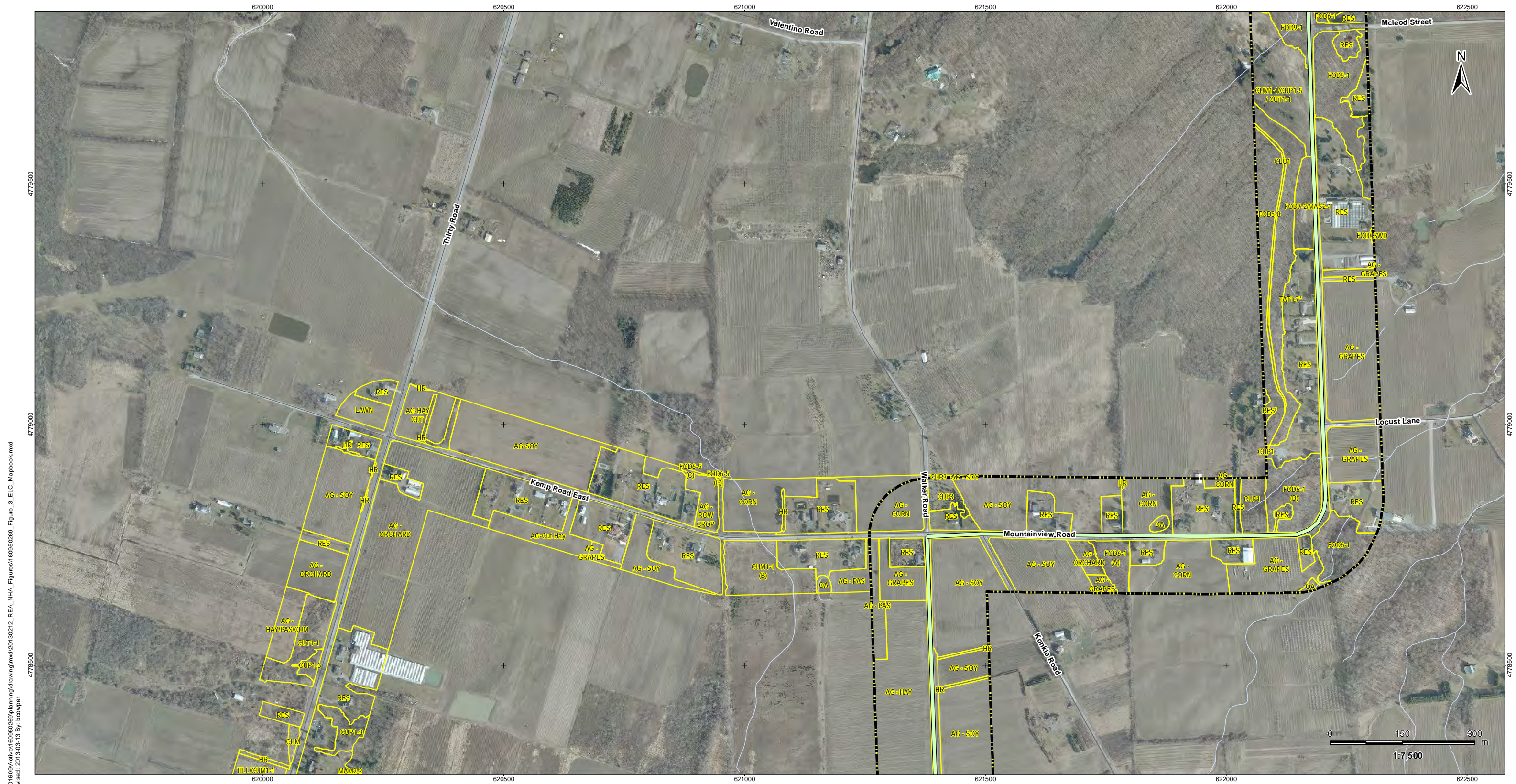

V:\01609A\drive\60950269\planning\drawing\mxd\20130212_REA_NHA_Figures\60950269_Figure_3_ELC_Mapbook.mxd
 Revised: 2013-03-13 By: bcooper

March, 2013
160950269



Legend

- Project Study Area
- Interconnector Study Area
- 120m Zone of Investigation
- ELC Boundary
- Proposed Turbine Location
- Turbine Blade Length
- ★ Tap-in Location
- Junction Box
- Proposed Culvert
- Preferred Transmission Line Route
- Alternate Transmission Route
- Collector Lines – Underground or Overhead
- Temporary Laydown Area
- Fibre Optic Line
- Potential Access Road
- Access Road 20m Construction Area
- Potential Construction Laydown Area
- Transformer Substation

Notes

1. Coordinate System: NAD 1983 UTM Zone 17N).
2. Base features produced under license with the Ontario Ministry of Natural Resources © Queen's Printer for Ontario, 2011.
3. Orthoimagery source: First Base Solutions, Date Spring 2010.

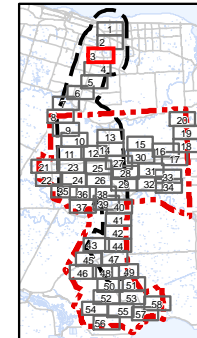

Client/Project
 Niagara Region Wind Corporation
 Natural Heritage Assessment Report

Figure No.
3.3

Title
**ELC Vegetation Communities
 Figure 3.3**



V:\01609A\drive\160950269\planning\drawing\mxd\20130212_REA_NHA_Figures\160950269_Figure_3_ELC_Mapbook.mxd
 Revised: 2013-03-13 By: bcooper

March, 2013
160950269



Legend

- Project Study Area
- Interconnector Study Area
- 120m Zone of Investigation
- ELC Boundary
- Proposed Turbine Location
- Turbine Blade Length
- ★ Tap-in Location
- Junction Box
- Proposed Culvert
- Preferred Transmission Line Route
- Alternate Transmission Route
- Collector Lines – Underground or Overhead
- Temporary Laydown Area
- Fibre Optic Line
- Potential Access Road
- Access Road 20m Construction Area
- Potential Construction Laydown Area
- Transformer Substation

Notes

1. Coordinate System: NAD 1983 UTM Zone 17N).
2. Base features produced under license with the Ontario Ministry of Natural Resources © Queen's Printer for Ontario, 2011.
3. Orthoimagery source: First Base Solutions, Date Spring 2010.

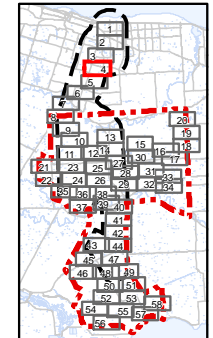

Client/Project
**Niagara Region Wind Corporation
 Natural Heritage Assessment Report**

Figure No.
3.4

Title
**ELC Vegetation Communities
 Figure 3.4**

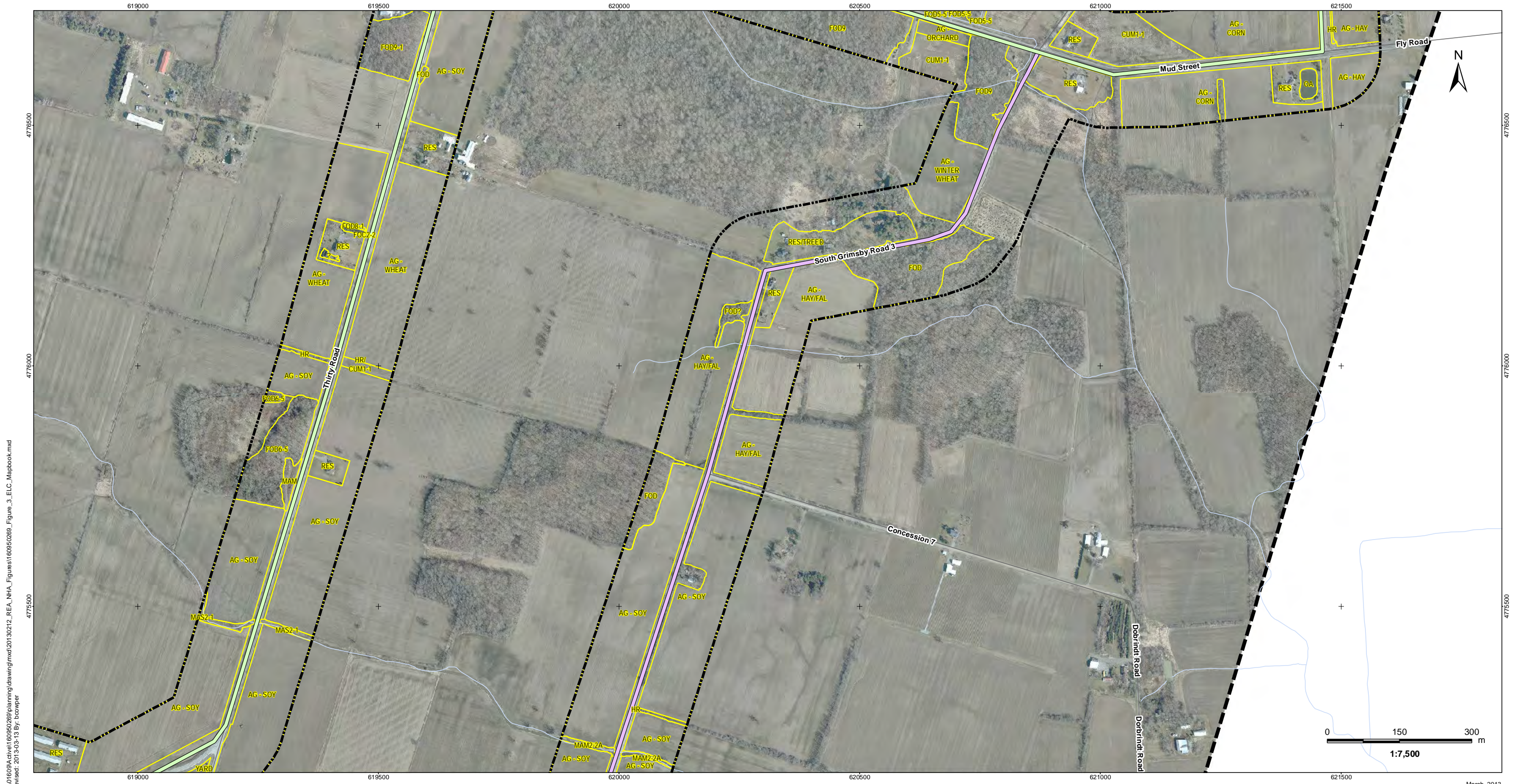

V:\01609A\drive\160950269\planning\drawing\mxd\20130212_REA_NHA_Figures\160950269_Figure_3_ELC_Mapbook.mxd
 Revised: 2013-03-13 By: bcooper

March, 2013
160950269



Legend

- | | | | |
|--|----------------------------|--|---|
| | Project Study Area | | Preferred Transmission Line Route |
| | Interconnector Study Area | | Alternate Transmission Route |
| | 120m Zone of Investigation | | Collector Lines – Underground or Overhead |
| | ELC Boundary | | Temporary Laydown Area |
| | Proposed Turbine Location | | Fibre Optic Line |
| | Turbine Blade Length | | Potential Access Road |
| | Tap-in Location | | Access Road 20m Construction Area |
| | Junction Box | | Potential Construction Laydown Area |
| | Proposed Culvert | | Transformer Substation |

Notes

- Coordinate System: NAD 1983 UTM Zone 17N).
- Base features produced under license with the Ontario Ministry of Natural Resources © Queen's Printer for Ontario, 2011.
- Orthoimagery source: First Base Solutions, Date Spring 2010.

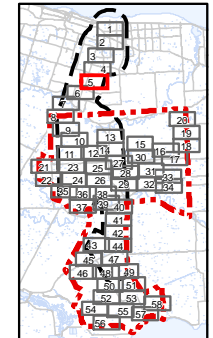

Client/Project
 Niagara Region Wind Corporation
 Natural Heritage Assessment Report

Figure No.
3.5

Title
**ELC Vegetation Communities
 Figure 3.5**

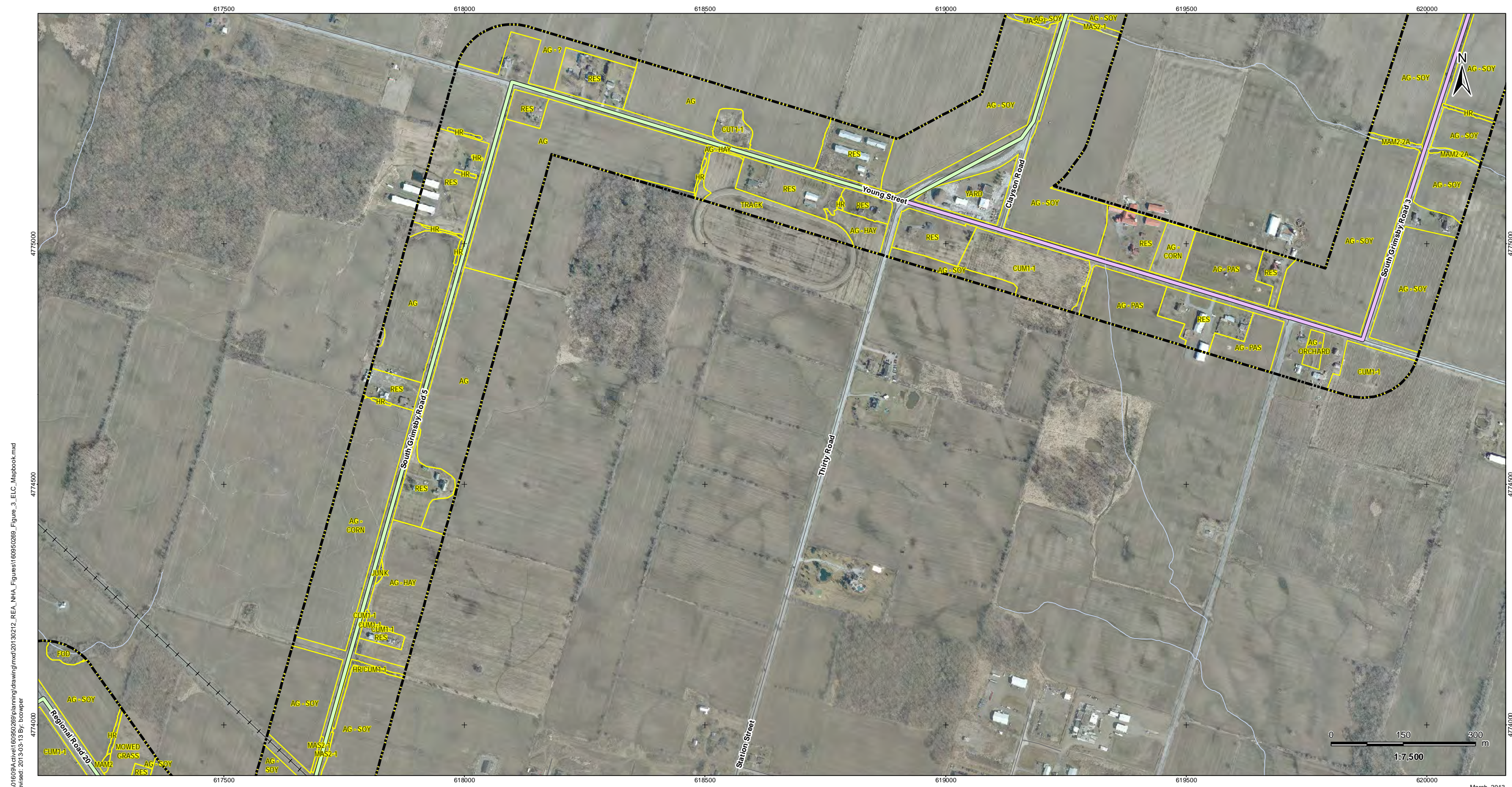

V:\01609A\drive\160950269\planning\drawing\mxd\20130212_REA_NHA_Figures\160950269_Figure_3_ELC_Mapbook.mxd
 Revised: 2013-03-13 By: bcooper

March, 2013
160950269



Legend

- Project Study Area
- Interconnector Study Area
- 120m Zone of Investigation
- ELC Boundary
- Proposed Turbine Location
- Turbine Blade Length
- ★ Tap-in Location
- Junction Box
- Proposed Culvert
- Preferred Transmission Line Route
- Alternate Transmission Route
- Collector Lines – Underground or Overhead
- Temporary Laydown Area
- Fibre Optic Line
- Potential Access Road
- Access Road 20m Construction Area
- Potential Construction Laydown Area
- Transformer Substation

Notes

1. Coordinate System: NAD 1983 UTM Zone 17N).
2. Base features produced under license with the Ontario Ministry of Natural Resources © Queen's Printer for Ontario, 2011.
3. Orthoimagery source: First Base Solutions, Date Spring 2010.

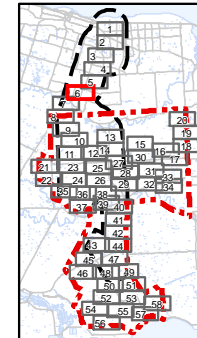

Client/Project
**Niagara Region Wind Corporation
 Natural Heritage Assessment Report**

Figure No.
3.6

Title
**ELC Vegetation Communities
 Figure 3.6**

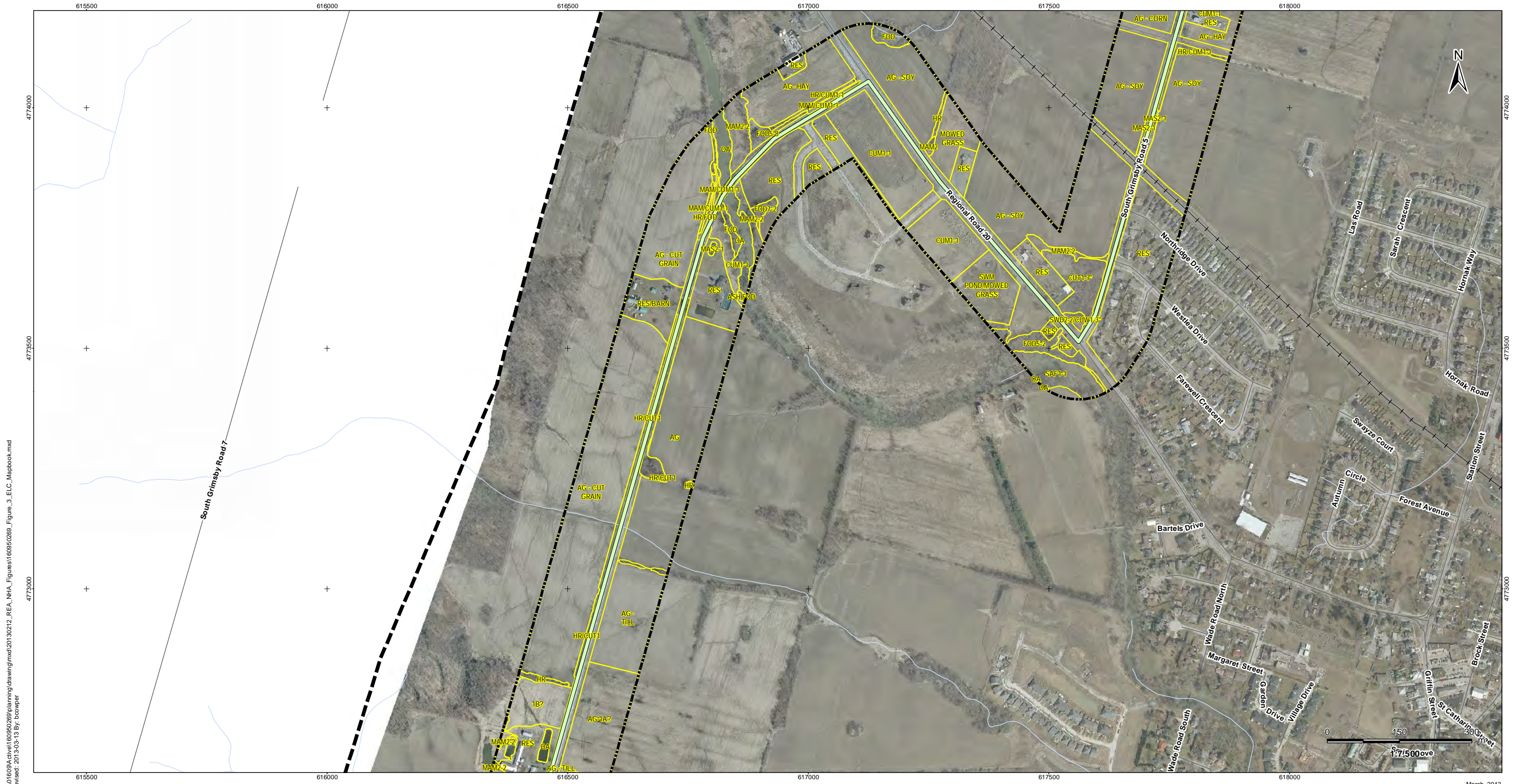

V:\01609A\drive\60950269\planning\drawing\mxd\20130212_REA_NHA_Figures\60950269_Figure_3_ELC_Mapbook.mxd
 Revised: 2013-03-13 By: bcowper

March, 2013
160950269



Legend

- Project Study Area
- Interconnector Study Area
- 120m Zone of Investigation
- ELC Boundary
- Proposed Turbine Location
- Turbine Blade Length
- ★ Tap-in Location
- Junction Box
- Proposed Culvert
- Preferred Transmission Line Route
- Alternate Transmission Route
- Collector Lines – Underground or Overhead
- Temporary Laydown Area
- Fibre Optic Line
- Potential Access Road
- Access Road 20m Construction Area
- Potential Construction Laydown Area
- Transformer Substation

Notes

1. Coordinate System: NAD 1983 UTM Zone 17N).
2. Base features produced under license with the Ontario Ministry of Natural Resources © Queen's Printer for Ontario, 2011.
3. Orthoimagery source: First Base Solutions, Date Spring 2010.

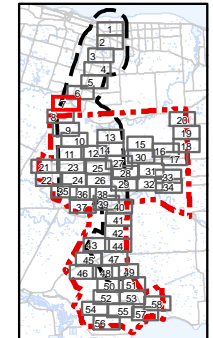

Client/Project
 Niagara Region Wind Corporation
 Natural Heritage Assessment Report

Figure No.
3.7

Title
**ELC Vegetation Communities
 Figure 3.7**

615000 615500 616000 616500 617000 617500

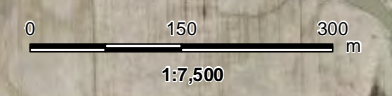
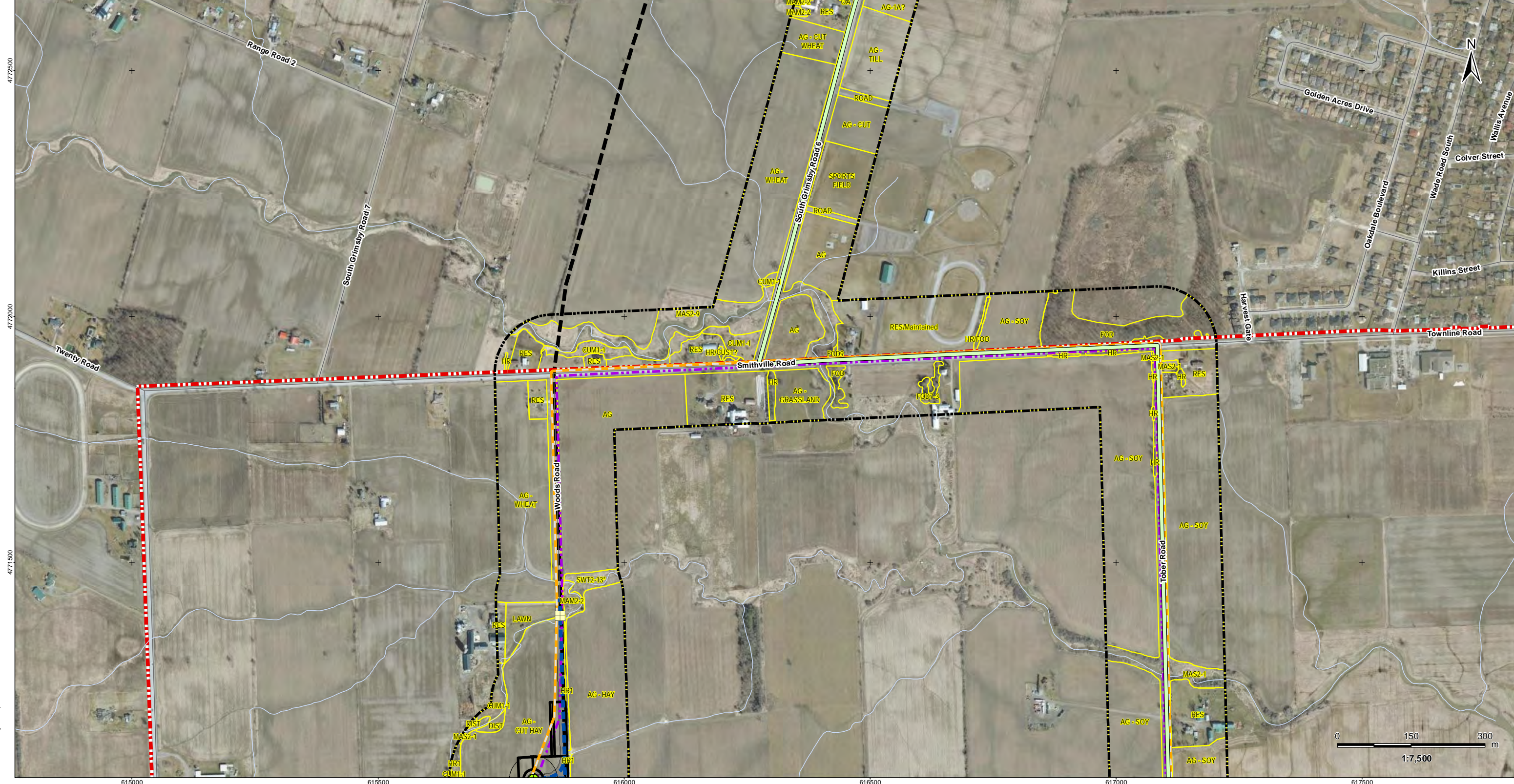

V:\01609A drive\160950269\planning\drawing\mxd\20130212_REA_NHA_Figures\160950269_Figure_3_ELC_Mapbook.mxd
 Revised: 2013-03-13 By: bcooper

March, 2013
160950269



Legend

- Project Study Area
- Interconnector Study Area
- 120m Zone of Investigation
- ELC Boundary
- Proposed Turbine Location
- Turbine Blade Length
- Tap-in Location
- Junction Box
- Proposed Culvert
- Preferred Transmission Line Route
- Alternate Transmission Route
- Collector Lines – Underground or Overhead
- Temporary Laydown Area
- Fibre Optic Line
- Potential Access Road
- Access Road 20m Construction Area
- Potential Construction Laydown Area
- Transformer Substation

Notes

1. Coordinate System: NAD 1983 UTM Zone 17N).
2. Base features produced under license with the Ontario Ministry of Natural Resources © Queen's Printer for Ontario, 2011.
3. Orthoimagery source: First Base Solutions, Date Spring 2010.

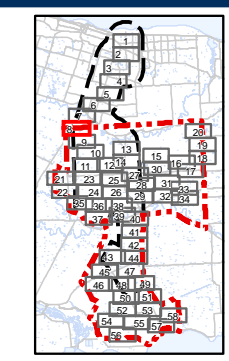

Client/Project
**Niagara Region Wind Corporation
 Natural Heritage Assessment Report**

Figure No.
3.8

Title
**ELC Vegetation Communities
 Figure 3.8**

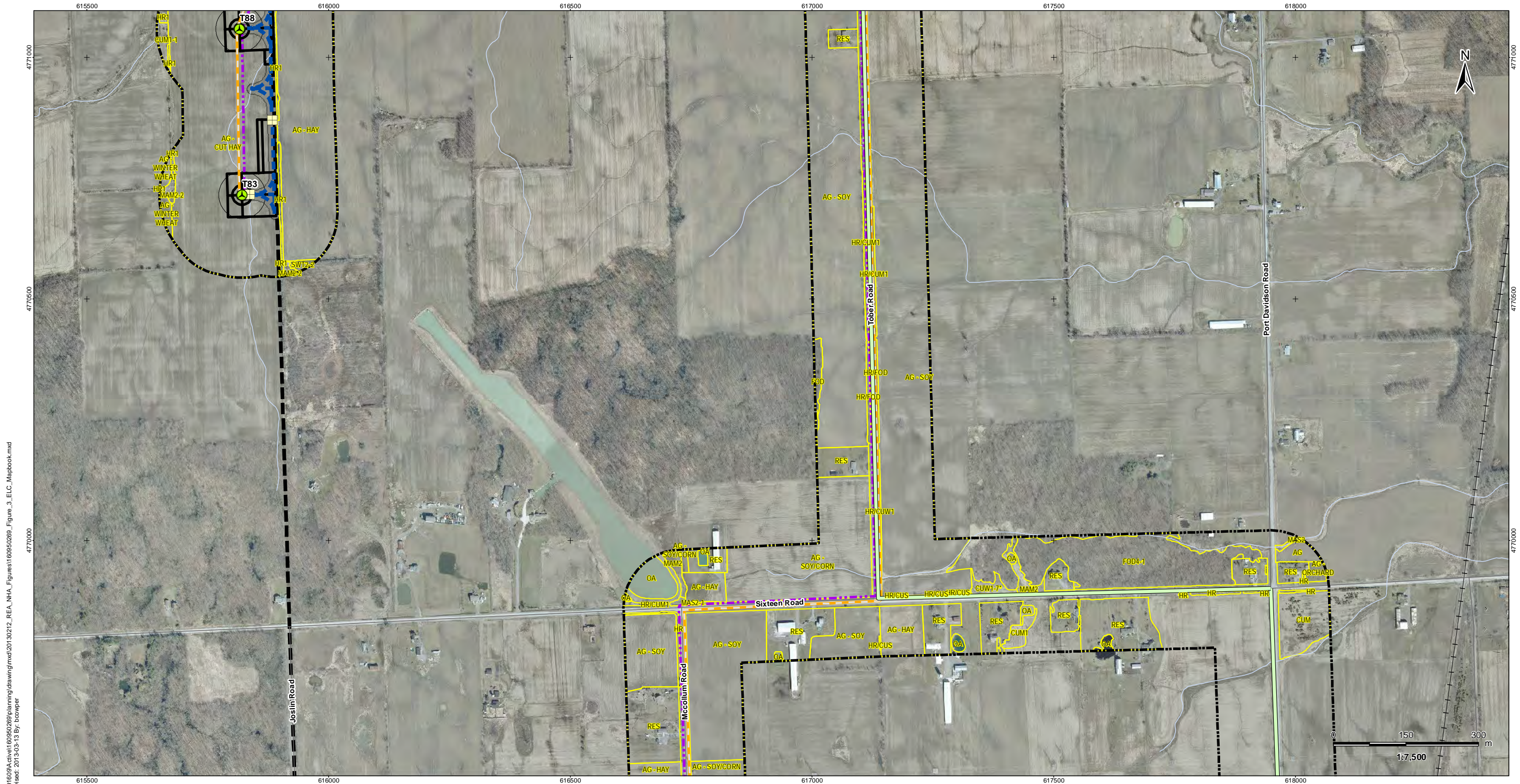

V:\01609A\drive\160950269\planning\drawing\mxd\20130212_REA_NHA_Figures\160950269_Figure_3_ELC_Mapbook.mxd
 Revised: 2013-03-13 By: bcooper

March, 2013
160950269



Legend

- | | | | |
|--|----------------------------|--|---|
| | Project Study Area | | Preferred Transmission Line Route |
| | Interconnector Study Area | | Alternate Transmission Route |
| | 120m Zone of Investigation | | Collector Lines – Underground or Overhead |
| | ELC Boundary | | Temporary Laydown Area |
| | Proposed Turbine Location | | Fibre Optic Line |
| | Turbine Blade Length | | Potential Access Road |
| | Tap-in Location | | Access Road 20m Construction Area |
| | Junction Box | | Potential Construction Laydown Area |
| | Proposed Culvert | | Transformer Substation |

Notes

- Coordinate System: NAD 1983 UTM Zone 17N).
- Base features produced under license with the Ontario Ministry of Natural Resources © Queen's Printer for Ontario, 2011.
- Orthoimagery source: First Base Solutions, Date Spring 2010.

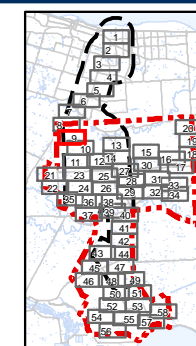

Client/Project
**Niagara Region Wind Corporation
Natural Heritage Assessment Report**

Figure No.
3.9

Title
**ELC Vegetation Communities
Figure 3.9**

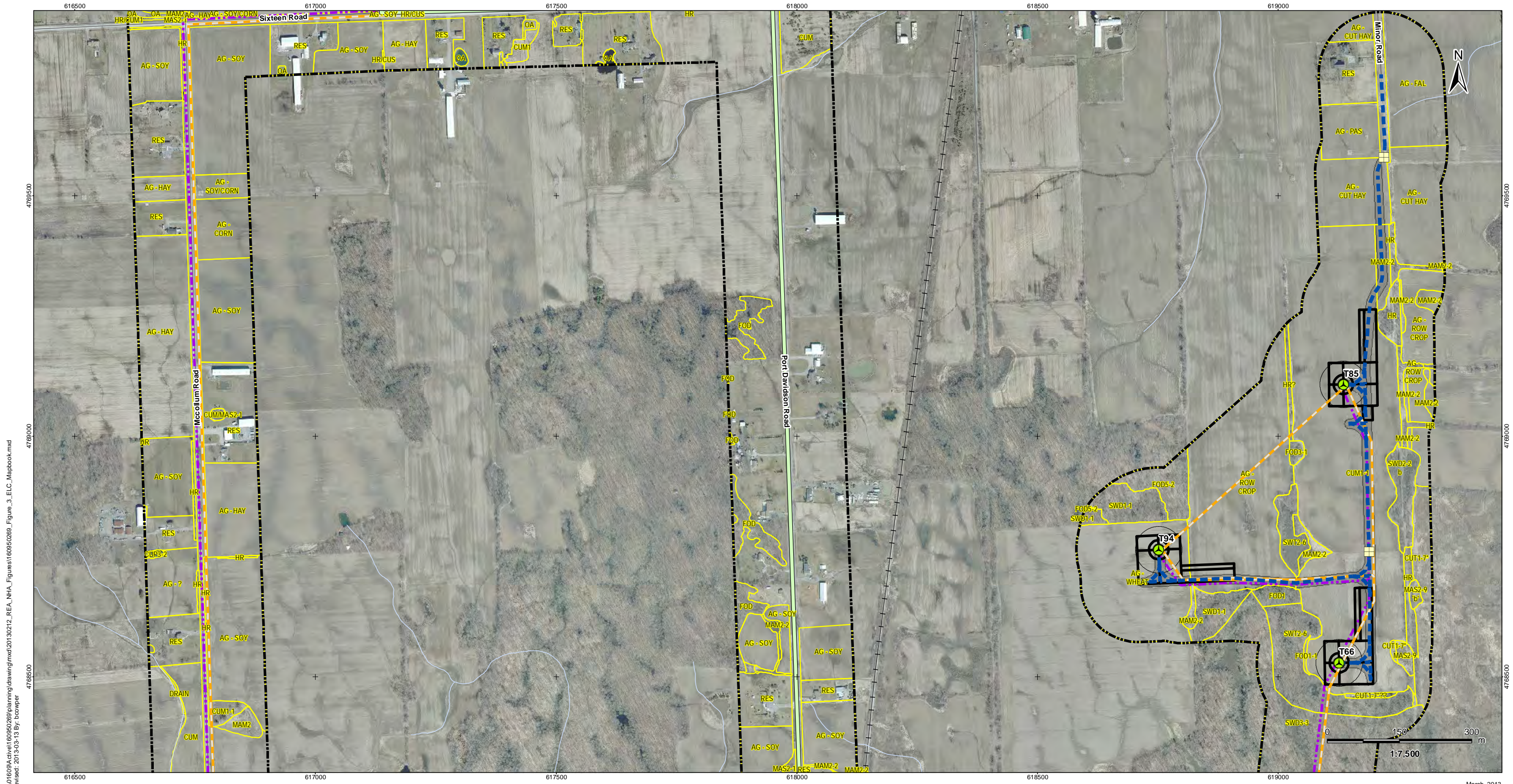

V:\01609A\drive\60950269\planning\drawing\mxd\20130212_REA_NHA_Figures\60950269_Figure_3_ELC_Mapbook.mxd
 Revised: 2013-03-13 By: bcooper

March, 2013
160950269



Legend

- Project Study Area
- Interconnector Study Area
- 120m Zone of Investigation
- ELC Boundary
- Proposed Turbine Location
- Turbine Blade Length
- ★ Tap-in Location
- Junction Box
- Proposed Culvert
- Preferred Transmission Line Route
- Alternate Transmission Route
- Collector Lines – Underground or Overhead
- Temporary Laydown Area
- Fibre Optic Line
- Potential Access Road
- Access Road 20m Construction Area
- Potential Construction Laydown Area
- Transformer Substation

Notes

1. Coordinate System: NAD 1983 UTM Zone 17N).
2. Base features produced under license with the Ontario Ministry of Natural Resources © Queen's Printer for Ontario, 2011.
3. Orthoimagery source: First Base Solutions, Date Spring 2010.

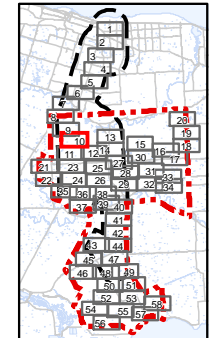

Client/Project
 Niagara Region Wind Corporation
 Natural Heritage Assessment Report

Figure No.
3.10

Title
**ELC Vegetation Communities
 Figure 3.10**

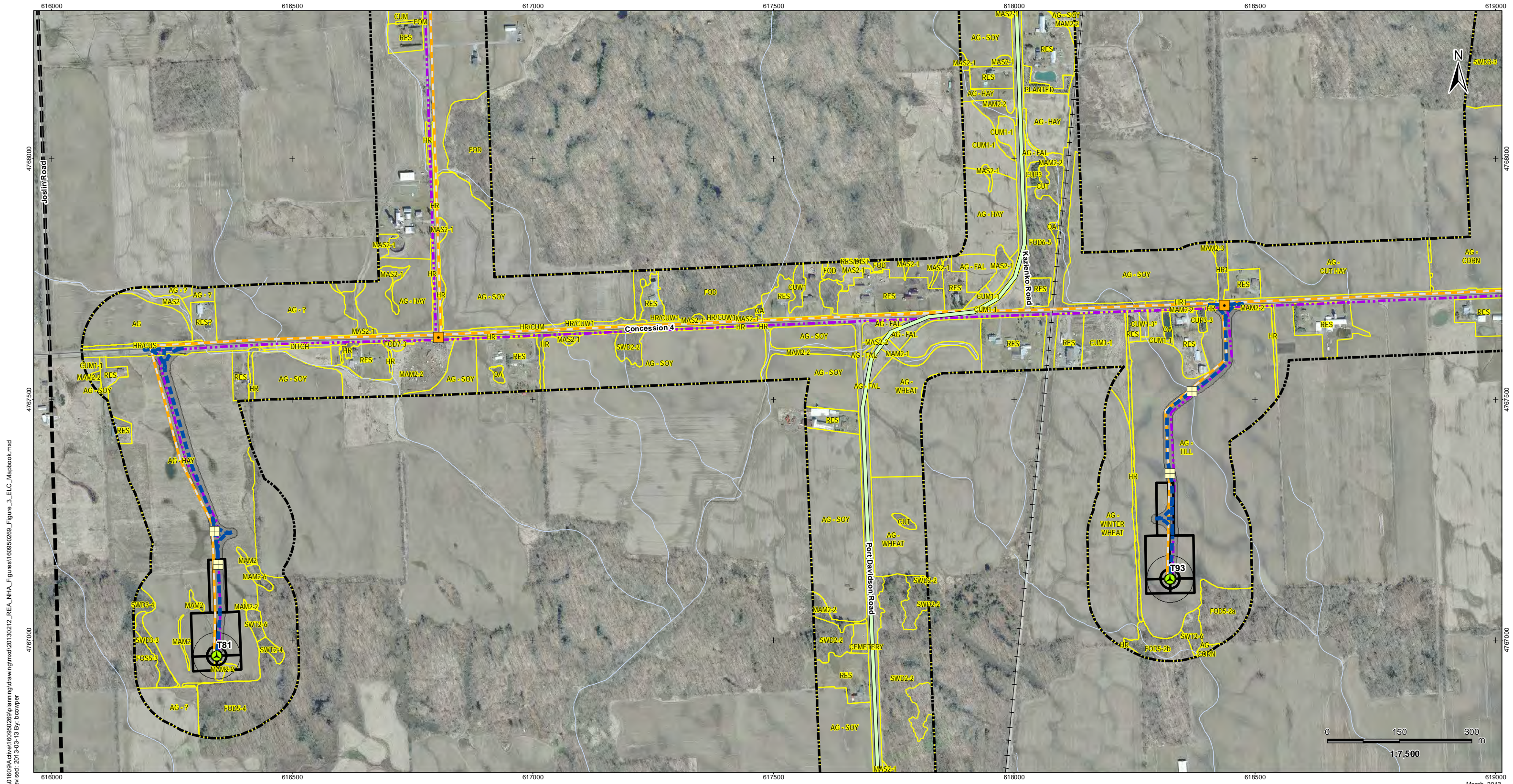

V:\01609A\drive\160950269\planning\drawing\mxd\20130212_REA_NHA_Figures\160950269_Figure_3_ELC_Mapbook.mxd
 Revised: 2013-03-13 By: bcooper

March, 2013
160950269



Legend

- | | | | |
|--|----------------------------|--|---|
| | Project Study Area | | Preferred Transmission Line Route |
| | Interconnector Study Area | | Alternate Transmission Route |
| | 120m Zone of Investigation | | Collector Lines – Underground or Overhead |
| | ELC Boundary | | Temporary Laydown Area |
| | Proposed Turbine Location | | Fibre Optic Line |
| | Turbine Blade Length | | Potential Access Road |
| | Tap-in Location | | Access Road 20m Construction Area |
| | Junction Box | | Potential Construction Laydown Area |
| | Proposed Culvert | | Transformer Substation |

Notes

- Coordinate System: NAD 1983 UTM Zone 17N).
- Base features produced under license with the Ontario Ministry of Natural Resources © Queen's Printer for Ontario, 2011.
- Orthoimagery source: First Base Solutions, Date Spring 2010.

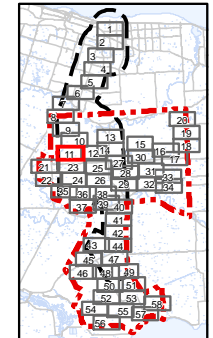

Client/Project
 Niagara Region Wind Corporation
 Natural Heritage Assessment Report

Figure No.
 3.11

Title
ELC Vegetation Communities
Figure 3.11

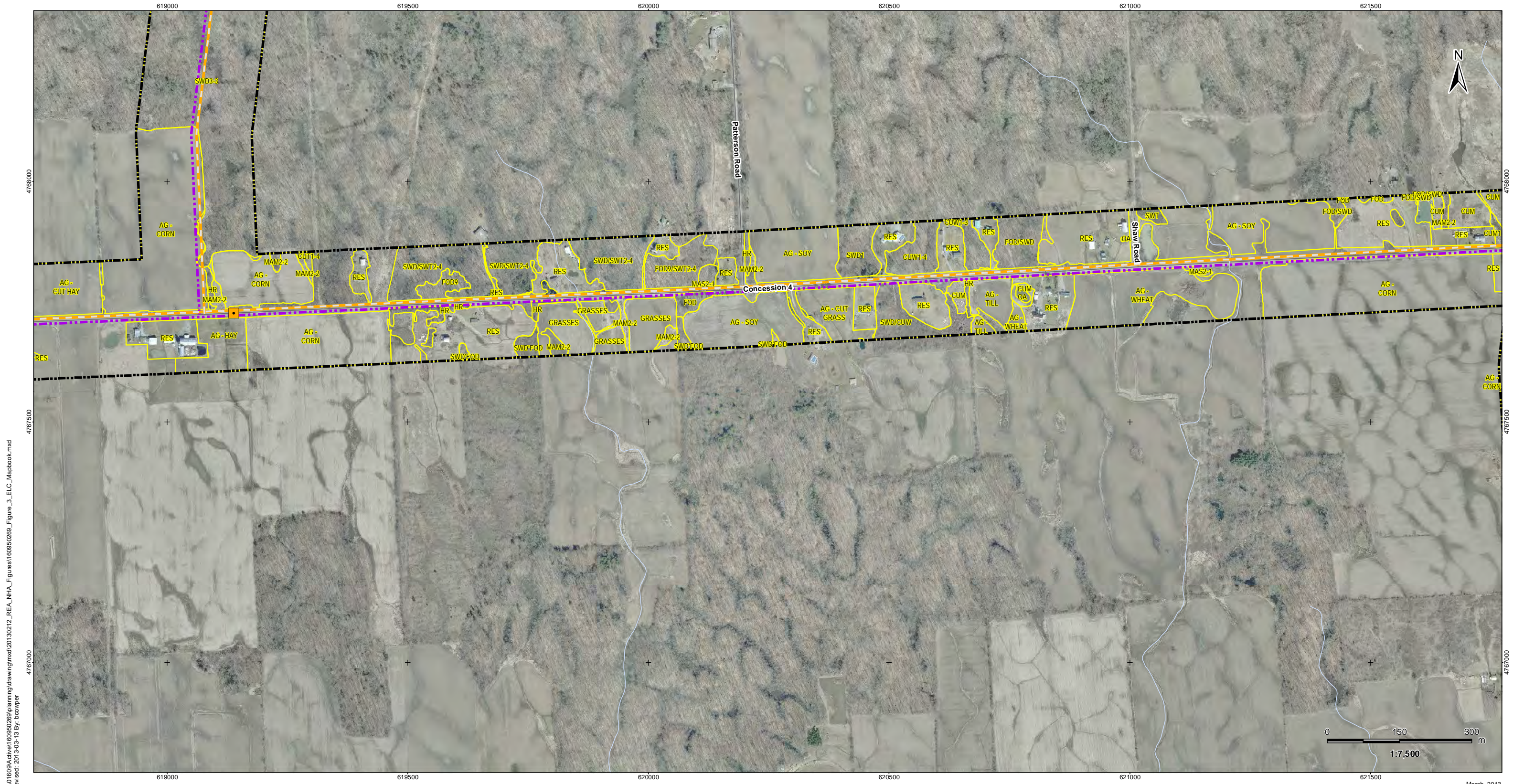

V:\01609A\drive\160950269\planning\drawing\mxd\20130212_REA_NHA_Figures\160950269_Figure_3_ELC_Mapbook.mxd
 Revised: 2013-03-13 By: bcowper

March, 2013
160950269



Legend

- | | | | |
|--|----------------------------|--|---|
| | Project Study Area | | Preferred Transmission Line Route |
| | Interconnector Study Area | | Alternate Transmission Route |
| | 120m Zone of Investigation | | Collector Lines – Underground or Overhead |
| | ELC Boundary | | Temporary Laydown Area |
| | Proposed Turbine Location | | Fibre Optic Line |
| | Turbine Blade Length | | Potential Access Road |
| | Tap-in Location | | Access Road 20m Construction Area |
| | Junction Box | | Potential Construction Laydown Area |
| | Proposed Culvert | | Transformer Substation |

Notes

- Coordinate System: NAD 1983 UTM Zone 17N).
- Base features produced under license with the Ontario Ministry of Natural Resources © Queen's Printer for Ontario, 2011.
- Orthoimagery source: First Base Solutions, Date Spring 2010.

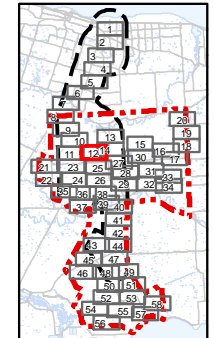

Client/Project
 Niagara Region Wind Corporation
 Natural Heritage Assessment Report

Figure No.
3.12

Title
**ELC Vegetation Communities
 Figure 3.12**

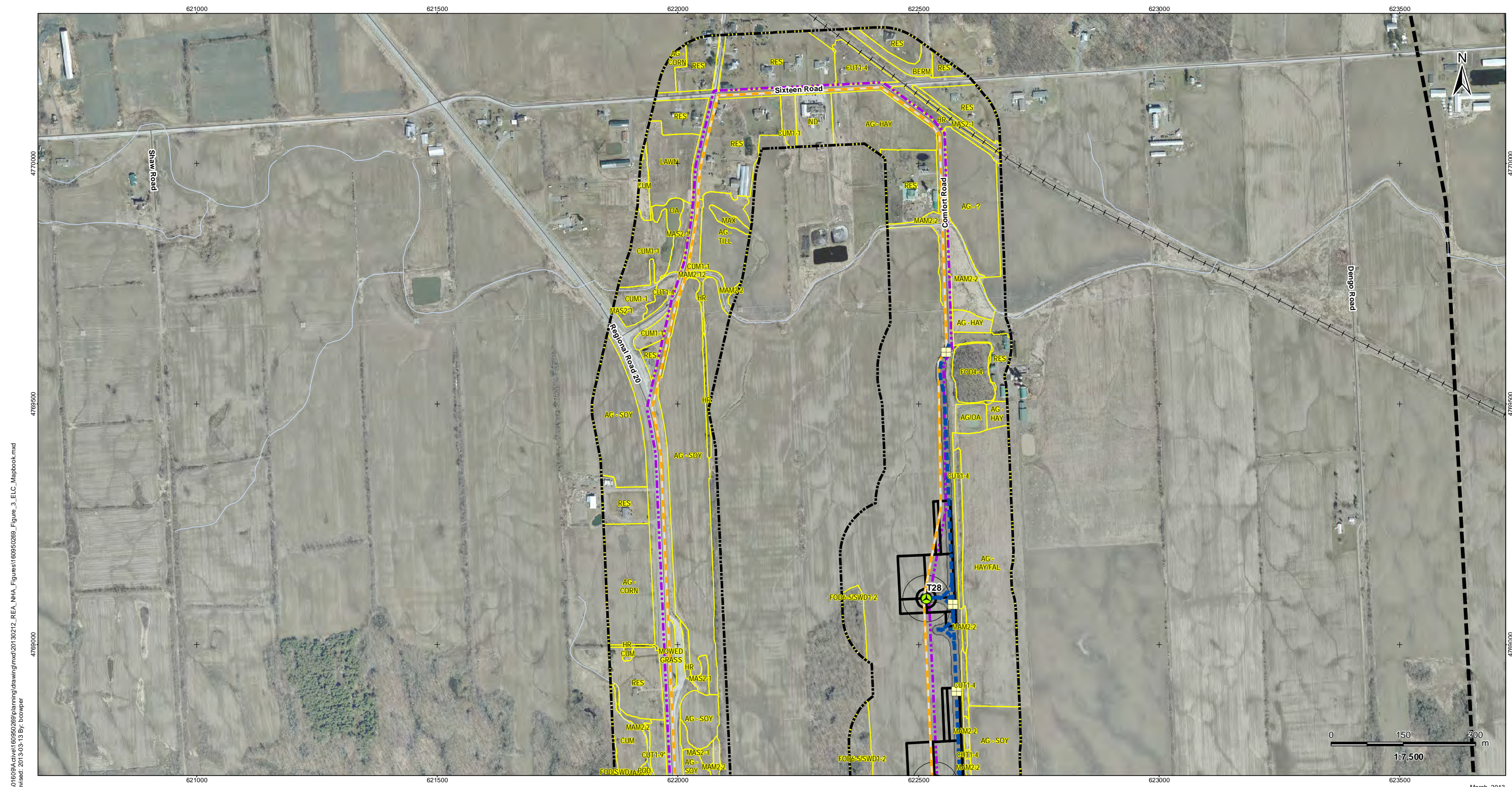

V:\01609A\drive\160950269\planning\drawing\mxd\20130212_REA_NHA_Figures\160950269_Figure_3_ELC_Mapbook.mxd
 Revised: 2013-03-13 By: bcowper

March, 2013
160950269



Legend

- Project Study Area
- Interconnector Study Area
- 120m Zone of Investigation
- ELC Boundary
- Proposed Turbine Location
- Turbine Blade Length
- ★ Tap-in Location
- Junction Box
- Proposed Culvert
- Preferred Transmission Line Route
- Alternate Transmission Route
- Collector Lines – Underground or Overhead
- Temporary Laydown Area
- Fibre Optic Line
- Potential Access Road
- Access Road 20m Construction Area
- Potential Construction Laydown Area
- Transformer Substation

Notes

1. Coordinate System: NAD 1983 UTM Zone 17N).
2. Base features produced under license with the Ontario Ministry of Natural Resources © Queen's Printer for Ontario, 2011.
3. Orthoimagery source: First Base Solutions, Date Spring 2010.

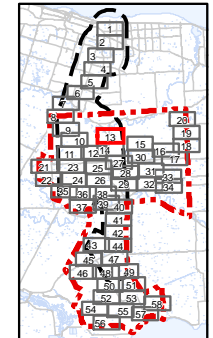

Client/Project
 Niagara Region Wind Corporation
 Natural Heritage Assessment Report

Figure No.
3.13

Title
**ELC Vegetation Communities
 Figure 3.13**

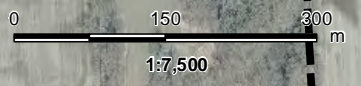

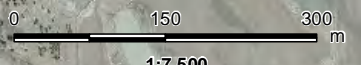
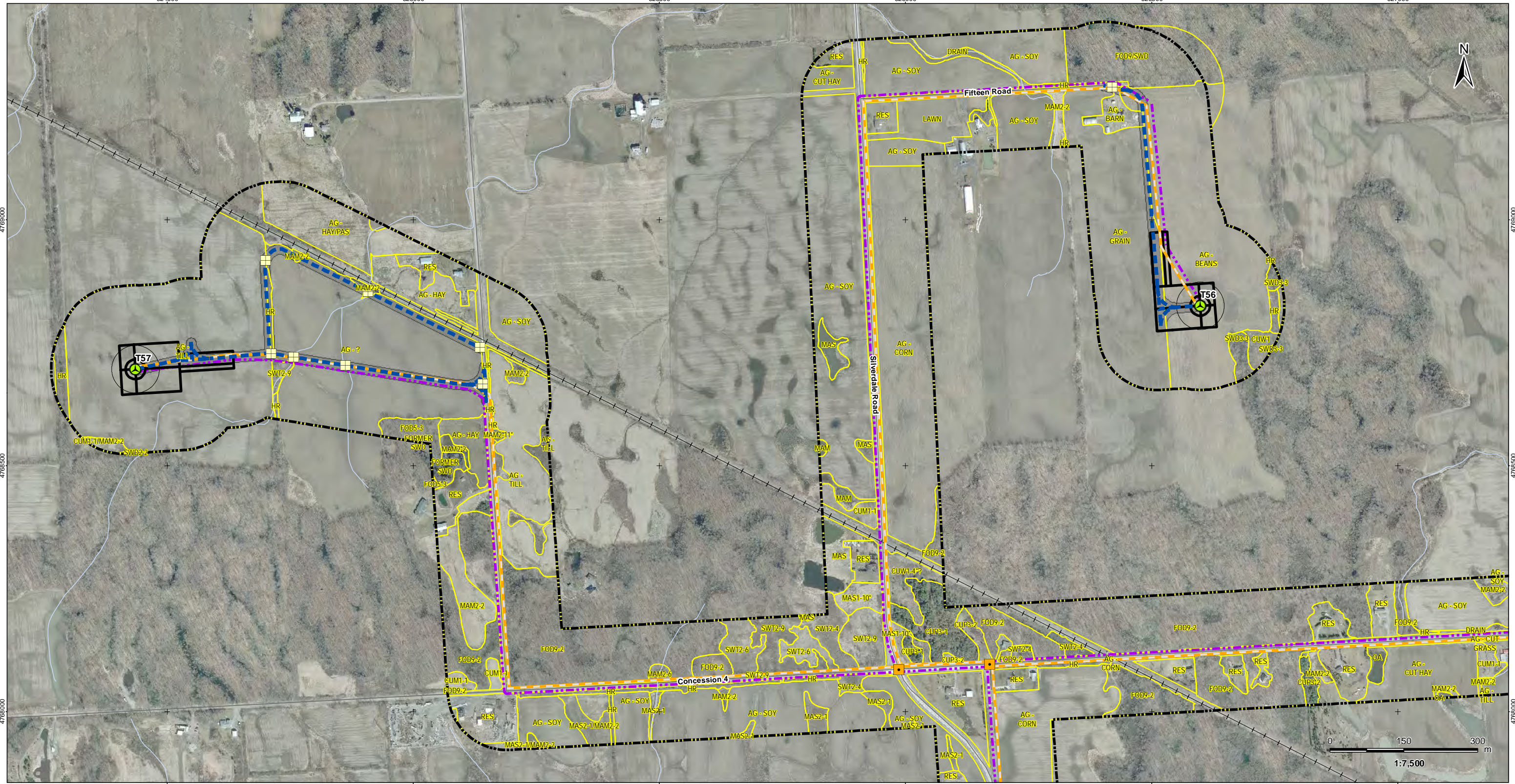

V:\01609A\drive\160950269\planning\drawing\mxd\20130212_REA_NHA_Figures\160950269_Figure_3_ELC_Mapbook.mxd
 Revised: 2013-03-13 By: bcooper



Legend

- Project Study Area
- Interconnector Study Area
- 120m Zone of Investigation
- ELC Boundary
- Proposed Turbine Location
- Turbine Blade Length
- Tap-in Location
- Junction Box
- Proposed Culvert
- Preferred Transmission Line Route
- Alternate Transmission Route
- Collector Lines – Underground or Overhead
- Temporary Laydown Area
- Fibre Optic Line
- Potential Access Road
- Access Road 20m Construction Area
- Potential Construction Laydown Area
- Transformer Substation

Notes

1. Coordinate System: NAD 1983 UTM Zone 17N).
2. Base features produced under license with the Ontario Ministry of Natural Resources © Queen's Printer for Ontario, 2011.
3. Orthoimagery source: First Base Solutions, Date Spring 2010.

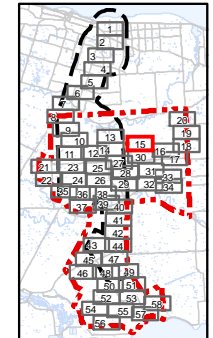

Client/Project
 Niagara Region Wind Corporation
 Natural Heritage Assessment Report

Figure No.
3.15

Title
**ELC Vegetation Communities
 Figure 3.15**

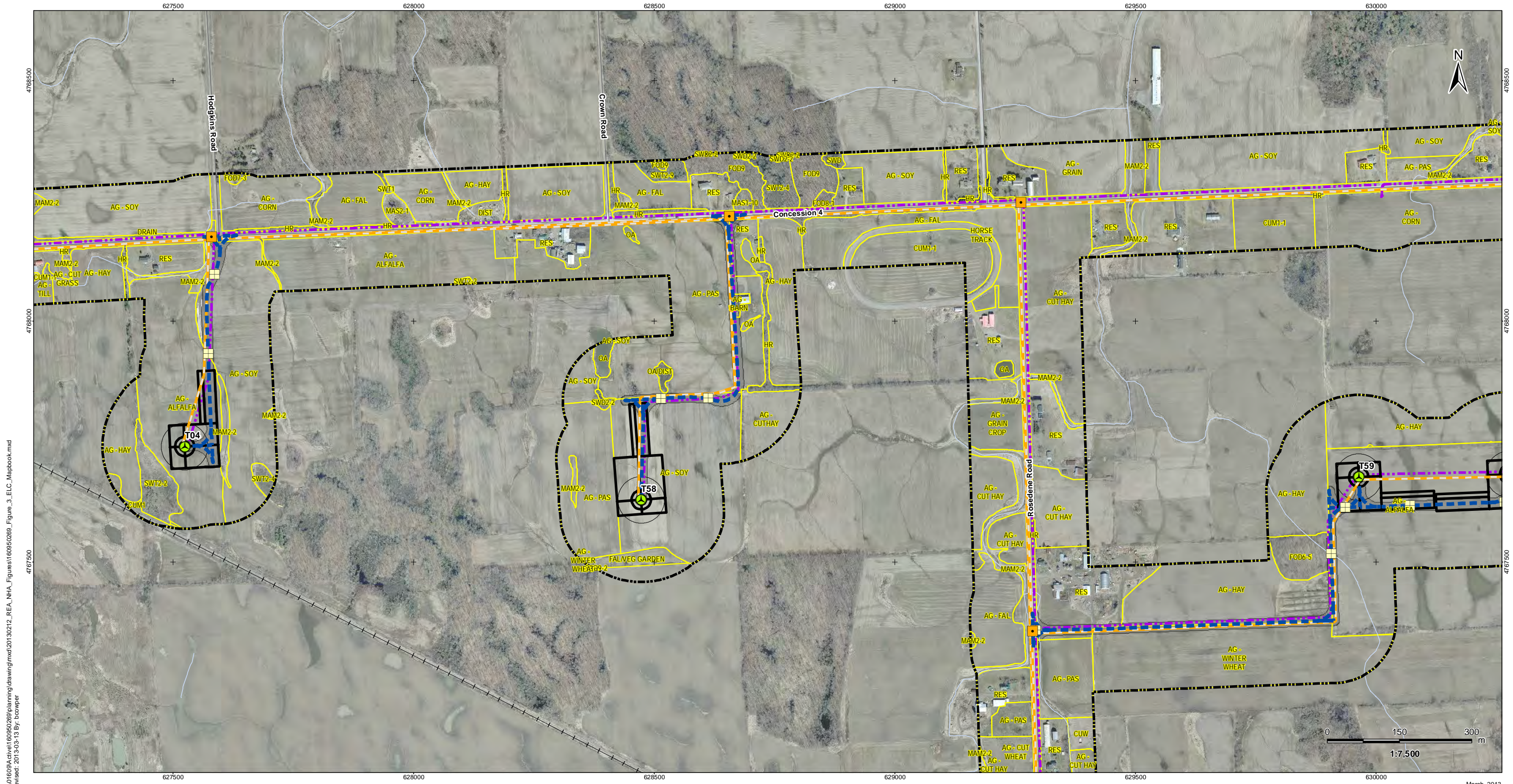

V:\01609A\drive\60950269\planning\drawing\mxd\20130212_REA_NHA_Figures\60950269_Figure_3_ELC_Mapbook.mxd
 Revised: 2013-03-13 By: bcooper

March, 2013
160950269



Legend

- Project Study Area
- Interconnector Study Area
- 120m Zone of Investigation
- ELC Boundary
- Proposed Turbine Location
- Turbine Blade Length
- ★ Tap-in Location
- Junction Box
- Proposed Culvert
- Preferred Transmission Line Route
- Alternate Transmission Route
- Collector Lines – Underground or Overhead
- Temporary Laydown Area
- Fibre Optic Line
- Potential Access Road
- Access Road 20m Construction Area
- Potential Construction Laydown Area
- Transformer Substation

Notes

1. Coordinate System: NAD 1983 UTM Zone 17N).
2. Base features produced under license with the Ontario Ministry of Natural Resources © Queen's Printer for Ontario, 2011.
3. Orthoimagery source: First Base Solutions, Date Spring 2010.

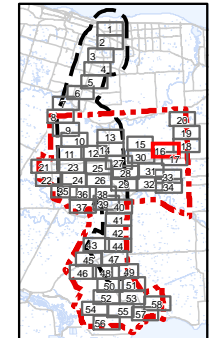

Client/Project
 Niagara Region Wind Corporation
 Natural Heritage Assessment Report

Figure No.
3.16

Title
**ELC Vegetation Communities
 Figure 3.16**

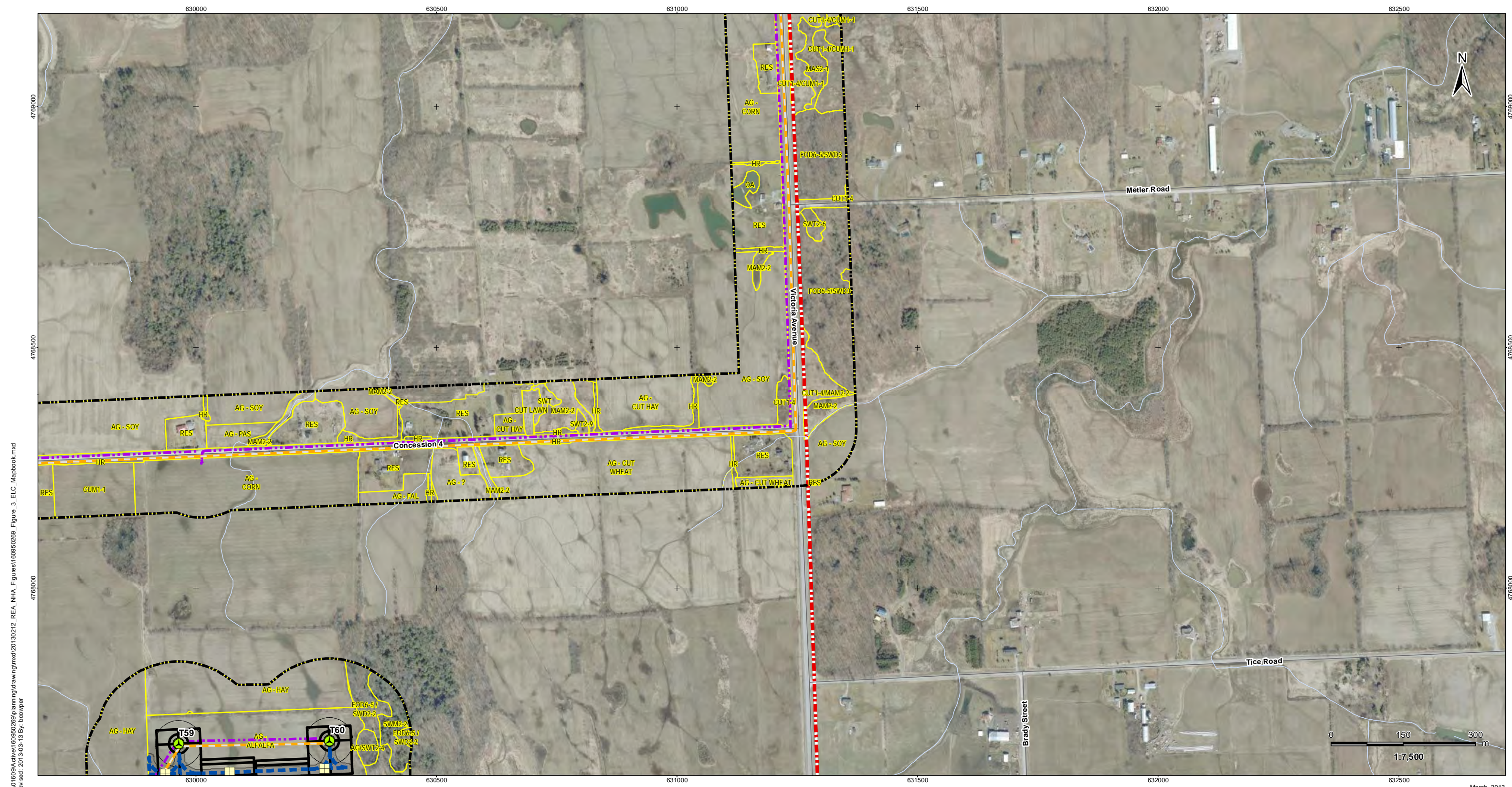

V:\01609A drive\160950269\planning\drawing\mxd\20130212_REA_NHA_Figures\160950269_Figure_3_ELC_Mapbook.mxd
 Revised: 2013-03-13 By: bcooper

March, 2013
160950269



Legend

- Project Study Area
- Interconnector Study Area
- 120m Zone of Investigation
- ELC Boundary
- Proposed Turbine Location
- Turbine Blade Length
- ★ Tap-in Location
- Junction Box
- Proposed Culvert
- Preferred Transmission Line Route
- Alternate Transmission Route
- Collector Lines – Underground or Overhead
- Temporary Laydown Area
- Fibre Optic Line
- Potential Access Road
- Access Road 20m Construction Area
- Potential Construction Laydown Area
- Transformer Substation

Notes

1. Coordinate System: NAD 1983 UTM Zone 17N).
2. Base features produced under license with the Ontario Ministry of Natural Resources © Queen's Printer for Ontario, 2011.
3. Orthoimagery source: First Base Solutions, Date Spring 2010.

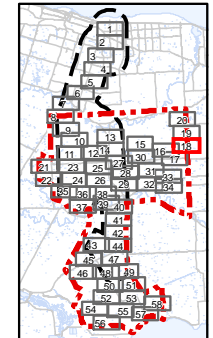

Client/Project
**Niagara Region Wind Corporation
 Natural Heritage Assessment Report**

Figure No.
3.18

Title
**ELC Vegetation Communities
 Figure 3.18**

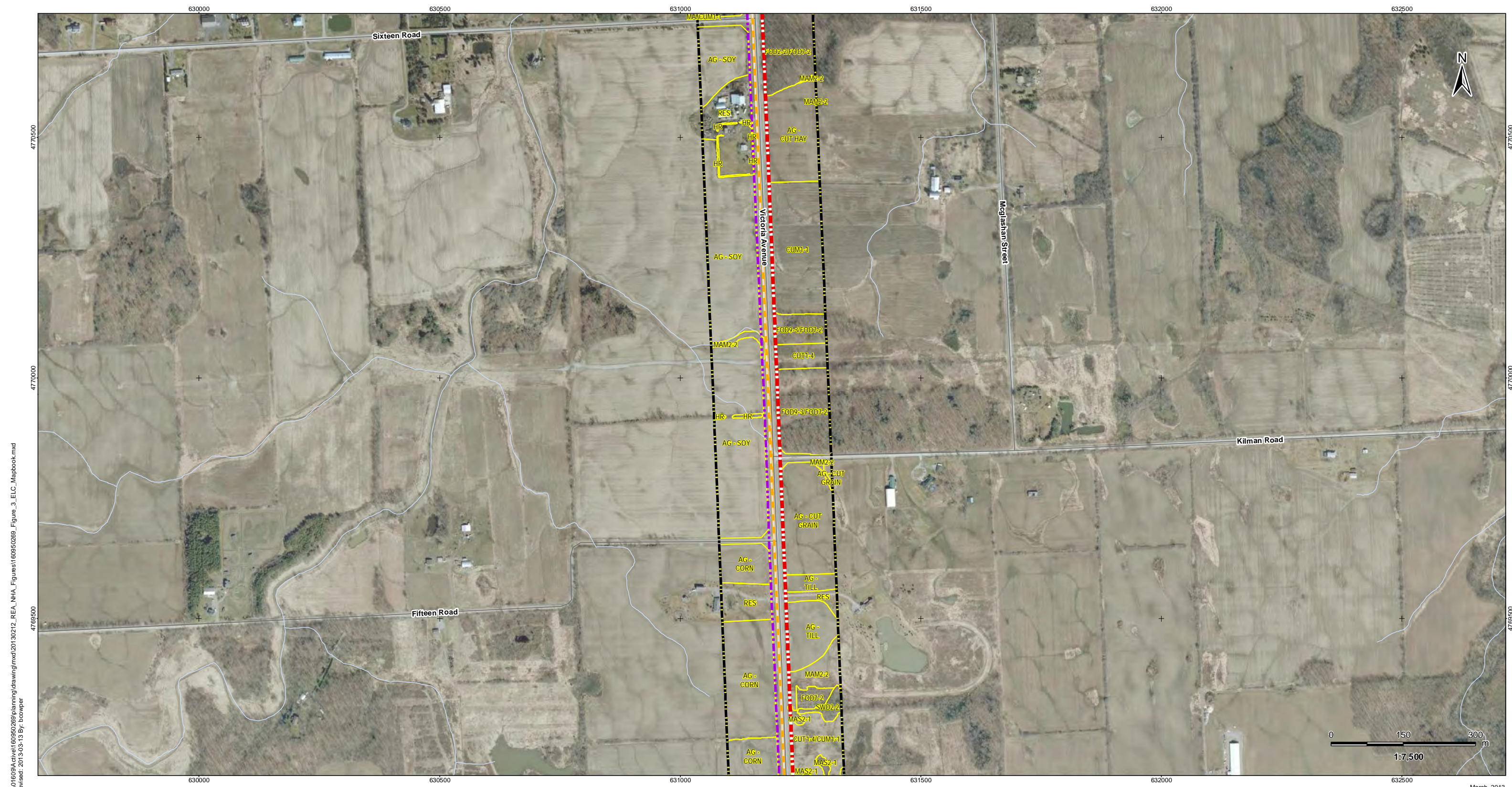

V:\01609A\drive\160950269\planning\drawing\mxd\20130212_REA_NHA_Figures\160950269_Figure_3_ELC_Mapbook.mxd
 Revised: 2013-03-13 By: bcooper

March, 2013
160950269



Legend

- Project Study Area
- Interconnector Study Area
- 120m Zone of Investigation
- ELC Boundary
- Proposed Turbine Location
- Turbine Blade Length
- ★ Tap-in Location
- Junction Box
- Proposed Culvert
- Preferred Transmission Line Route
- Alternate Transmission Route
- Collector Lines – Underground or Overhead
- Temporary Laydown Area
- Fibre Optic Line
- Potential Access Road
- Access Road 20m Construction Area
- Potential Construction Laydown Area
- Transformer Substation

Notes

1. Coordinate System: NAD 1983 UTM Zone 17N).
2. Base features produced under license with the Ontario Ministry of Natural Resources © Queen's Printer for Ontario, 2011.
3. Orthoimagery source: First Base Solutions, Date Spring 2010.

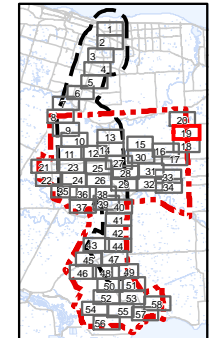

Client/Project
**Niagara Region Wind Corporation
 Natural Heritage Assessment Report**

Figure No.
3.19

Title
**ELC Vegetation Communities
 Figure 3.19**

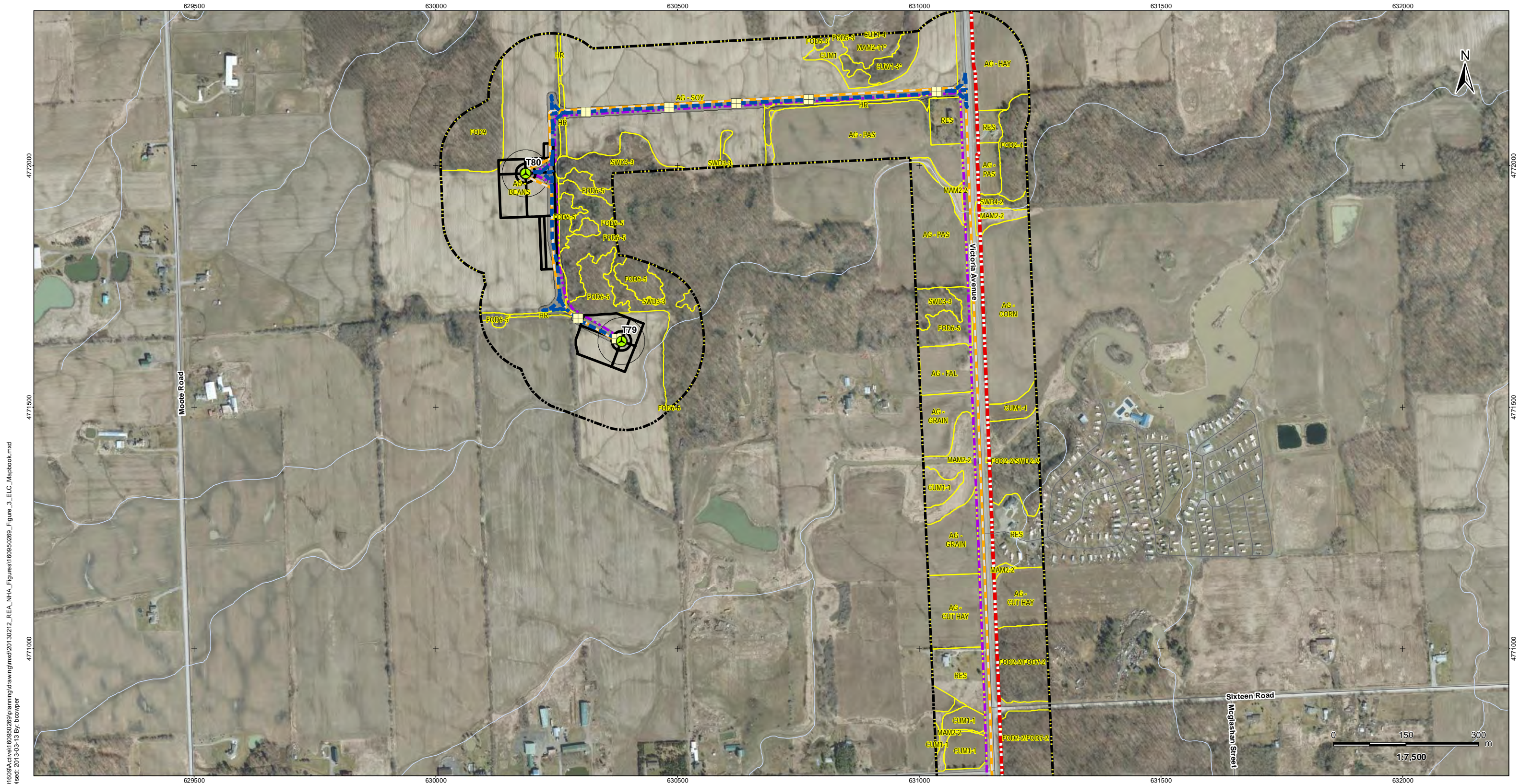

V:\01609A\drive\60950269\planning\drawing\mxd\20130212_REA_NHA_Figures\60950269_Figure_3_ELC_Mapbook.mxd
 Revised: 2013-03-13 By: bcowper

March, 2013
160950269



Legend

- Project Study Area
- Interconnector Study Area
- 120m Zone of Investigation
- ELC Boundary
- Proposed Turbine Location
- Turbine Blade Length
- ★ Tap-in Location
- Junction Box
- Proposed Culvert
- Preferred Transmission Line Route
- Alternate Transmission Route
- Collector Lines – Underground or Overhead
- Temporary Laydown Area
- Fibre Optic Line
- Potential Access Road
- Access Road 20m Construction Area
- Potential Construction Laydown Area
- Transformer Substation

Notes

1. Coordinate System: NAD 1983 UTM Zone 17N).
2. Base features produced under license with the Ontario Ministry of Natural Resources © Queen's Printer for Ontario, 2011.
3. Orthoimagery source: First Base Solutions, Date Spring 2010.

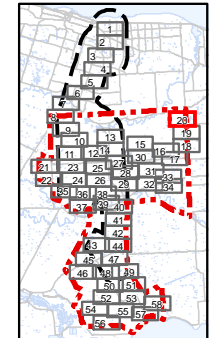

Client/Project
 Niagara Region Wind Corporation
 Natural Heritage Assessment Report

Figure No.
 3.20

Title
ELC Vegetation Communities
Figure 3.20

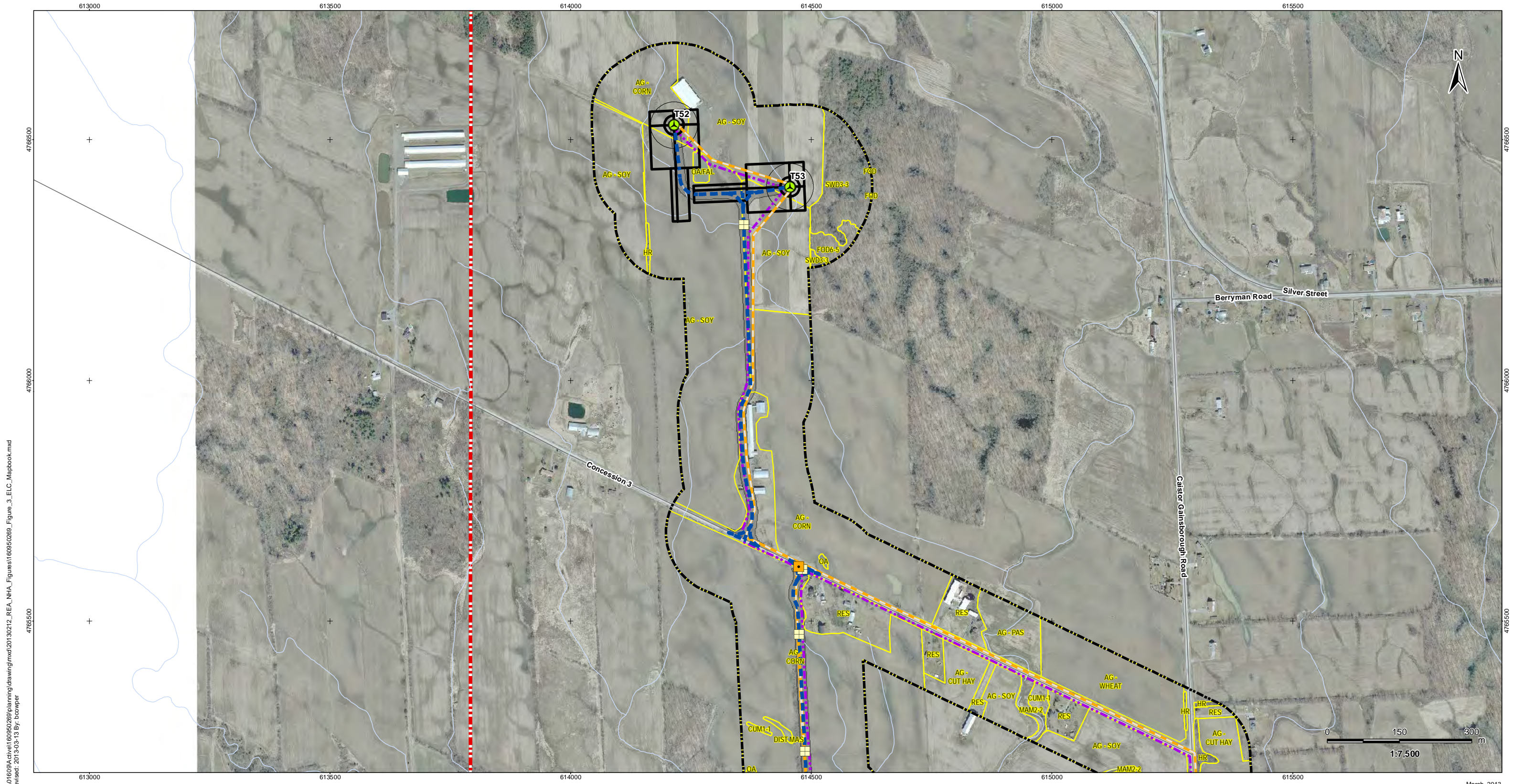

V:\01609A\drive\160950269\planning\drawing\mxd\20130212_REA_NHA_Figures\160950269_Figure_3_ELC_Mapbook.mxd
 Revised: 2013-03-13 By: bcooper

March, 2013
160950269



Legend

- | | | | |
|--|----------------------------|--|---|
| | Project Study Area | | Preferred Transmission Line Route |
| | Interconnector Study Area | | Alternate Transmission Route |
| | 120m Zone of Investigation | | Collector Lines – Underground or Overhead |
| | ELC Boundary | | Temporary Laydown Area |
| | Proposed Turbine Location | | Fibre Optic Line |
| | Turbine Blade Length | | Potential Access Road |
| | Tap-in Location | | Access Road 20m Construction Area |
| | Junction Box | | Potential Construction Laydown Area |
| | Proposed Culvert | | Transformer Substation |

Notes

- Coordinate System: NAD 1983 UTM Zone 17N).
- Base features produced under license with the Ontario Ministry of Natural Resources © Queen's Printer for Ontario, 2011.
- Orthoimagery source: First Base Solutions, Date Spring 2010.

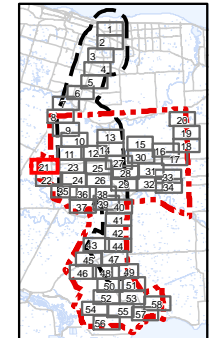

Client/Project
 Niagara Region Wind Corporation
 Natural Heritage Assessment Report

Figure No.
3.21

Title
**ELC Vegetation Communities
 Figure 3.21**

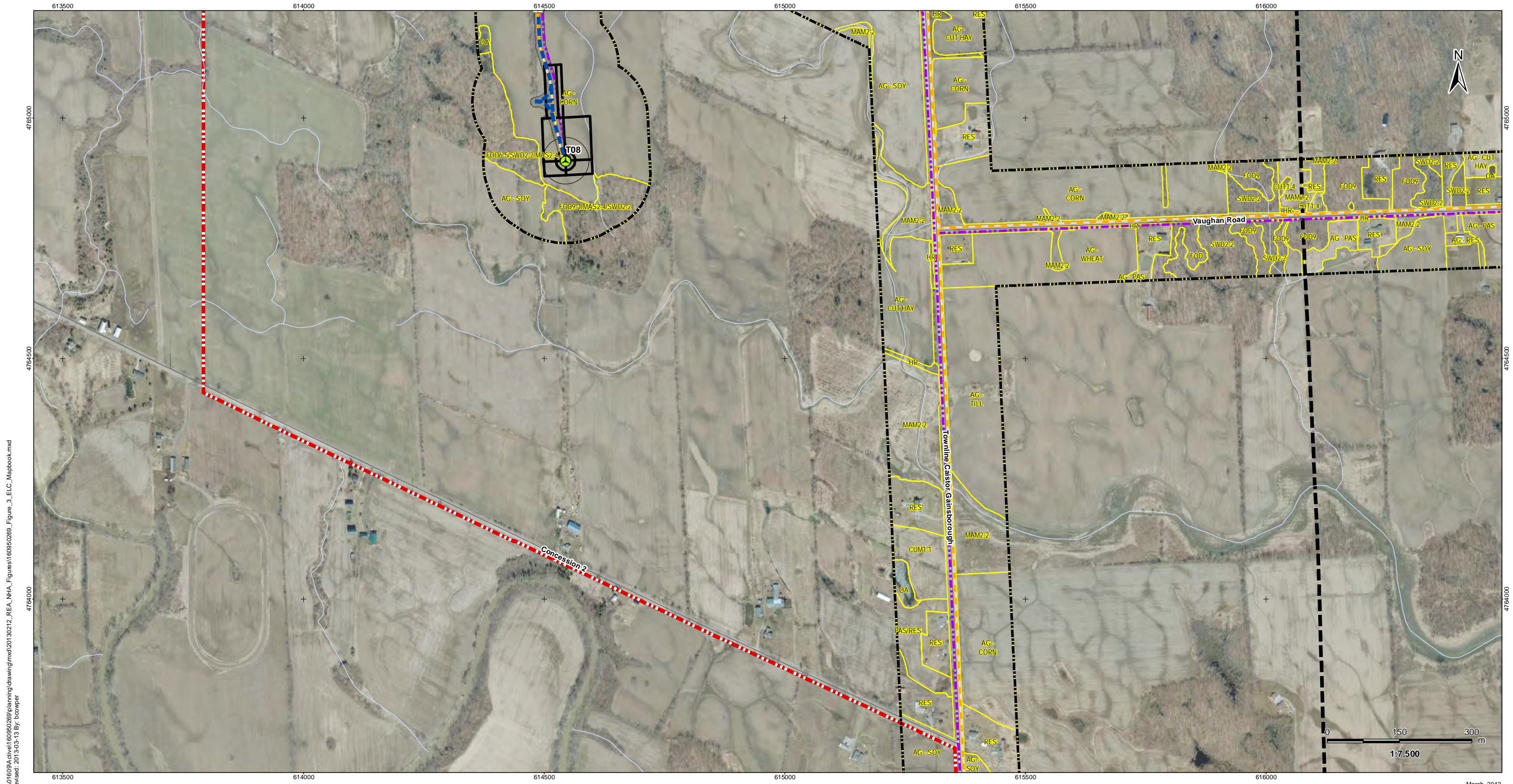

V:\01609A\drive\160950269\planning\drawing\mxd\20130212_REA_NHA_Figures\160950269_Figure_3_ELC_Mapbook.mxd
 Revised: 2013-03-13 By: bcooper

March, 2013
160950269



Legend

- | | | | |
|--|----------------------------|--|---|
| | Project Study Area | | Preferred Transmission Line Route |
| | Interconnector Study Area | | Alternate Transmission Route |
| | 120m Zone of Investigation | | Collector Lines – Underground or Overhead |
| | ELC Boundary | | Temporary Laydown Area |
| | Proposed Turbine Location | | Fibre Optic Line |
| | Turbine Blade Length | | Potential Access Road |
| | Tap-in Location | | Access Road 20m Construction Area |
| | Junction Box | | Potential Construction Laydown Area |
| | Proposed Culvert | | Transformer Substation |

Notes

- Coordinate System: NAD 1983 UTM Zone 17N).
- Base features produced under license with the Ontario Ministry of Natural Resources © Queen's Printer for Ontario, 2011.
- Orthoimagery source: First Base Solutions, Date Spring 2010.

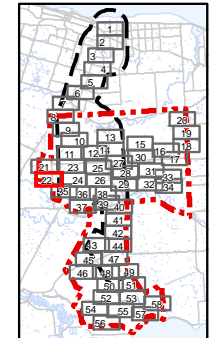

Client/Project
 Niagara Region Wind Corporation
 Natural Heritage Assessment Report

Figure No.
 3.22

Title
ELC Vegetation Communities
Figure 3.22

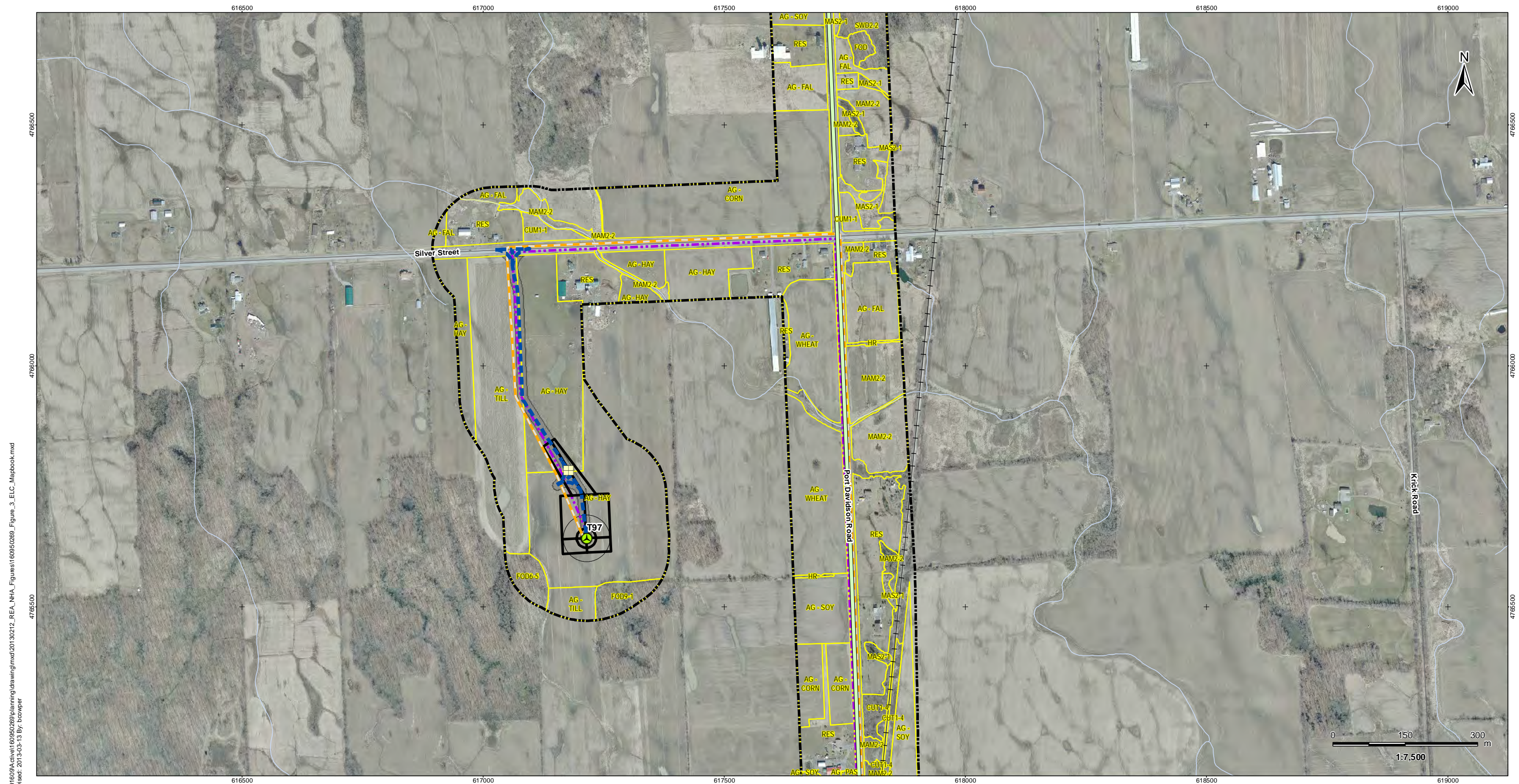

V:\01609A\drive\160950269\planning\drawing\mxd\20130212_REA_NHA_Figures\160950269_Figure_3_ELC_Mapbook.mxd
 Revised: 2013-03-13 By: bcowper

March, 2013
160950269



Legend

- Project Study Area
- Interconnector Study Area
- 120m Zone of Investigation
- ELC Boundary
- Proposed Turbine Location
- Turbine Blade Length
- Tap-in Location
- Junction Box
- Proposed Culvert
- Preferred Transmission Line Route
- Alternate Transmission Route
- Collector Lines – Underground or Overhead
- Temporary Laydown Area
- Fibre Optic Line
- Potential Access Road
- Access Road 20m Construction Area
- Potential Construction Laydown Area
- Transformer Substation

Notes

1. Coordinate System: NAD 1983 UTM Zone 17N).
2. Base features produced under license with the Ontario Ministry of Natural Resources © Queen's Printer for Ontario, 2011.
3. Orthoimagery source: First Base Solutions, Date Spring 2010.

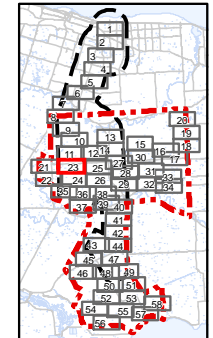

Client/Project
**Niagara Region Wind Corporation
 Natural Heritage Assessment Report**

Figure No.
3.23

Title
**ELC Vegetation Communities
 Figure 3.23**

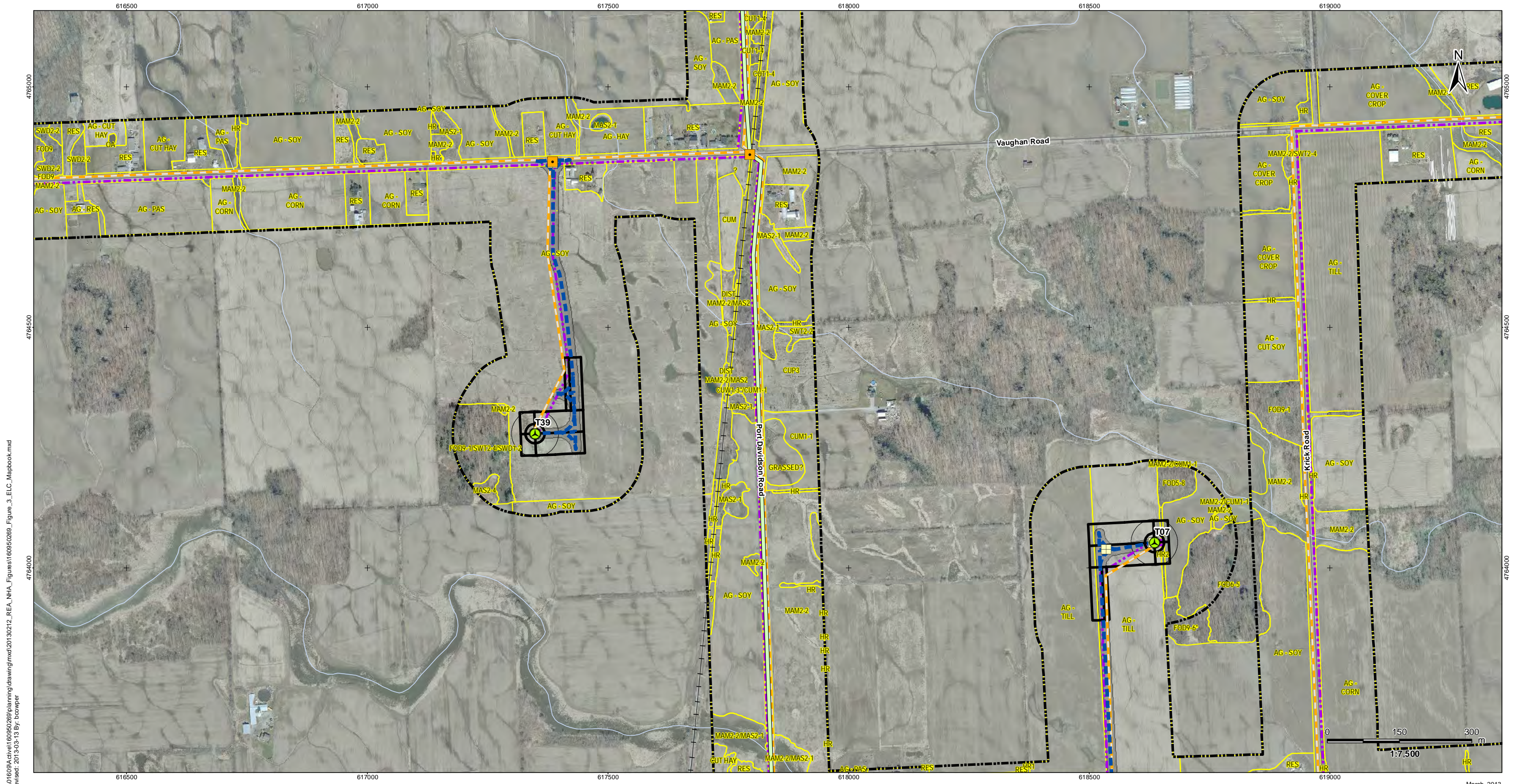

V:\01609A\drive\160950269\planning\drawing\mxd\20130212_REA_NHA_Figures\160950269_Figure_3_ELC_Mapbook.mxd
 Revised: 2013-03-13 By: bcowper

March, 2013
160950269



Legend

- Project Study Area
- Interconnector Study Area
- 120m Zone of Investigation
- ELC Boundary
- Proposed Turbine Location
- Turbine Blade Length
- ★ Tap-in Location
- Junction Box
- Proposed Culvert
- Preferred Transmission Line Route
- Alternate Transmission Route
- Collector Lines – Underground or Overhead
- Temporary Laydown Area
- Fibre Optic Line
- Potential Access Road
- Access Road 20m Construction Area
- Potential Construction Laydown Area
- Transformer Substation

Notes

1. Coordinate System: NAD 1983 UTM Zone 17N).
2. Base features produced under license with the Ontario Ministry of Natural Resources © Queen's Printer for Ontario, 2011.
3. Orthoimagery source: First Base Solutions, Date Spring 2010.

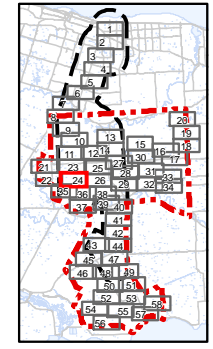

Client/Project
 Niagara Region Wind Corporation
 Natural Heritage Assessment Report

Figure No.
3.24

Title
**ELC Vegetation Communities
 Figure 3.24**

619500

620000

620500

621000

621500

622000

4766500

4766000

4765500

4766500

4766000

4765500

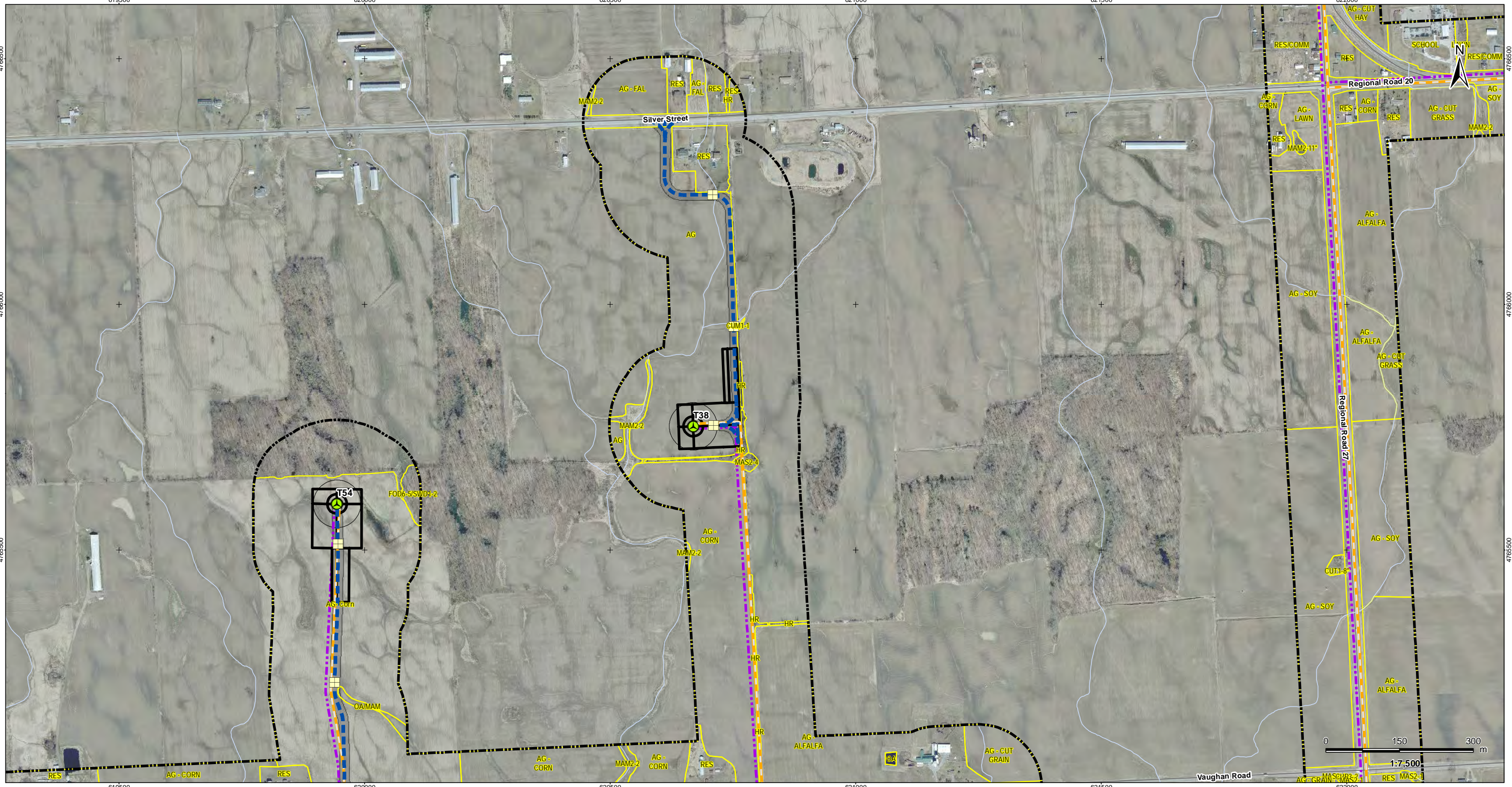

619500

620000

620500

621000

621500

622000

Vaughan Road

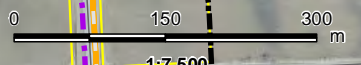

1:7,500

March, 2013
160950269

V:\01609A\drive\160950269\planning\drawing\mxd\20130212_REA_NHA_Figures\160950269_Figure_3_ELC_Mapbook.mxd
Revised: 2013-03-13 By: bcowper



Legend

- Project Study Area
- Interconnector Study Area
- 120m Zone of Investigation
- ELC Boundary
- Proposed Turbine Location
- Turbine Blade Length
- ★ Tap-in Location
- Junction Box
- Proposed Culvert
- Preferred Transmission Line Route
- Alternate Transmission Route
- Collector Lines – Underground or Overhead
- Temporary Laydown Area
- Fibre Optic Line
- Potential Access Road
- Access Road 20m Construction Area
- Potential Construction Laydown Area
- Transformer Substation

Notes

1. Coordinate System: NAD 1983 UTM Zone 17N).
2. Base features produced under license with the Ontario Ministry of Natural Resources © Queen's Printer for Ontario, 2011.
3. Orthoimagery source: First Base Solutions, Date Spring 2010.

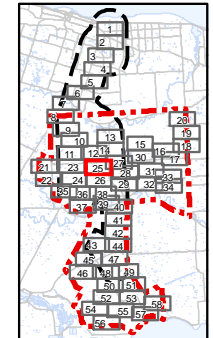

Client/Project
Niagara Region Wind Corporation
Natural Heritage Assessment Report

Figure No.
3.25

Title
**ELC Vegetation Communities
Figure 3.25**

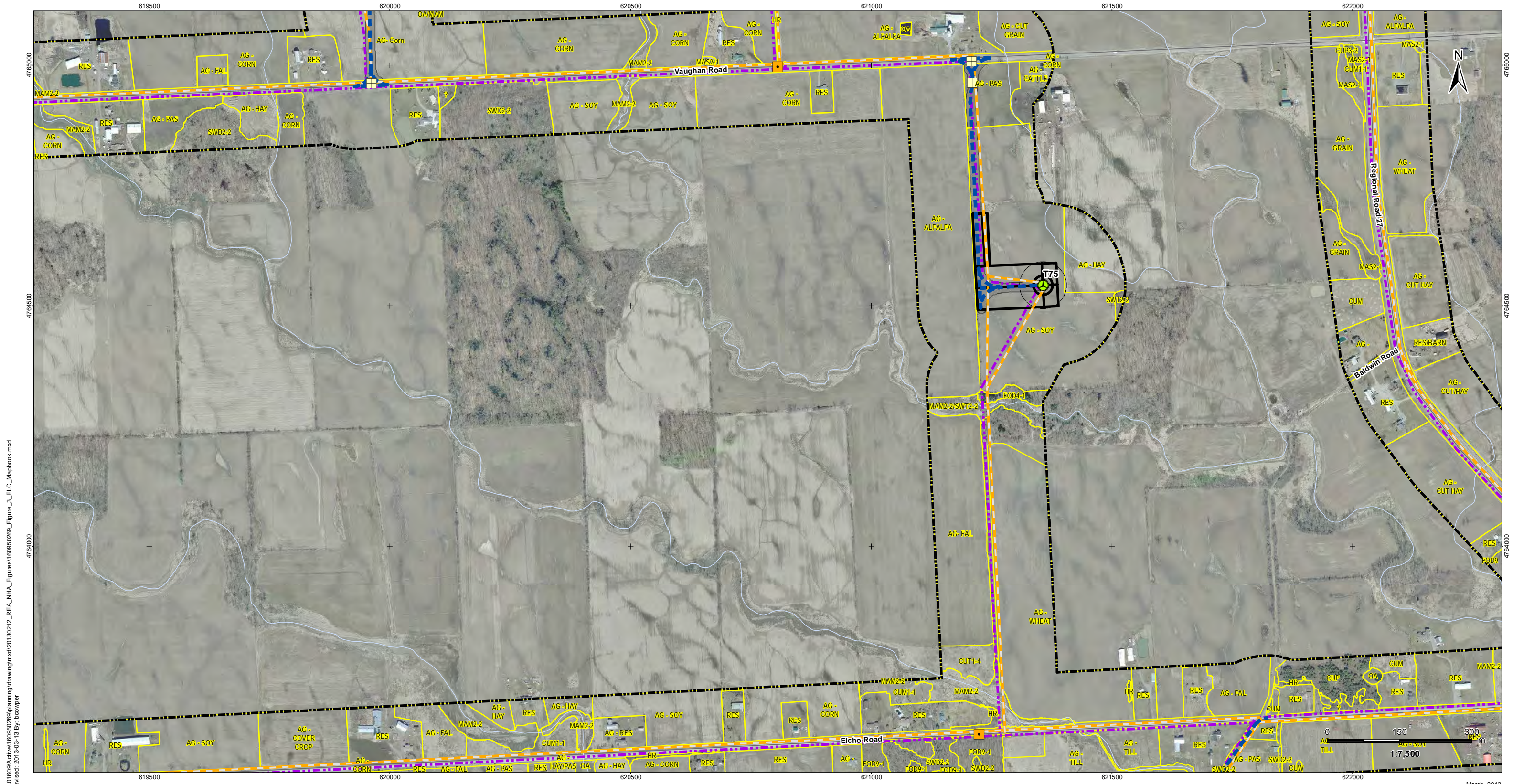

V:\01609A\drive\160950269\planning\drawing\mxd\20130212_REA_NHA_Figures\160950269_Figure_3_ELC_Mapbook.mxd
 Revised: 2013-03-13 By: bcooper

March, 2013
160950269



Legend

- Project Study Area
- Interconnector Study Area
- 120m Zone of Investigation
- ELC Boundary
- Proposed Turbine Location
- Turbine Blade Length
- Tap-in Location
- Junction Box
- Proposed Culvert
- Preferred Transmission Line Route
- Alternate Transmission Route
- Collector Lines – Underground or Overhead
- Temporary Laydown Area
- Fibre Optic Line
- Potential Access Road
- Access Road 20m Construction Area
- Potential Construction Laydown Area
- Transformer Substation

Notes

1. Coordinate System: NAD 1983 UTM Zone 17N).
2. Base features produced under license with the Ontario Ministry of Natural Resources © Queen's Printer for Ontario, 2011.
3. Orthoimagery source: First Base Solutions, Date Spring 2010.

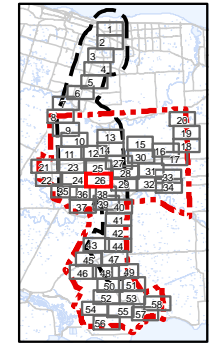

Client/Project
**Niagara Region Wind Corporation
 Natural Heritage Assessment Report**

Figure No.
3.26

Title
**ELC Vegetation Communities
 Figure 3.26**

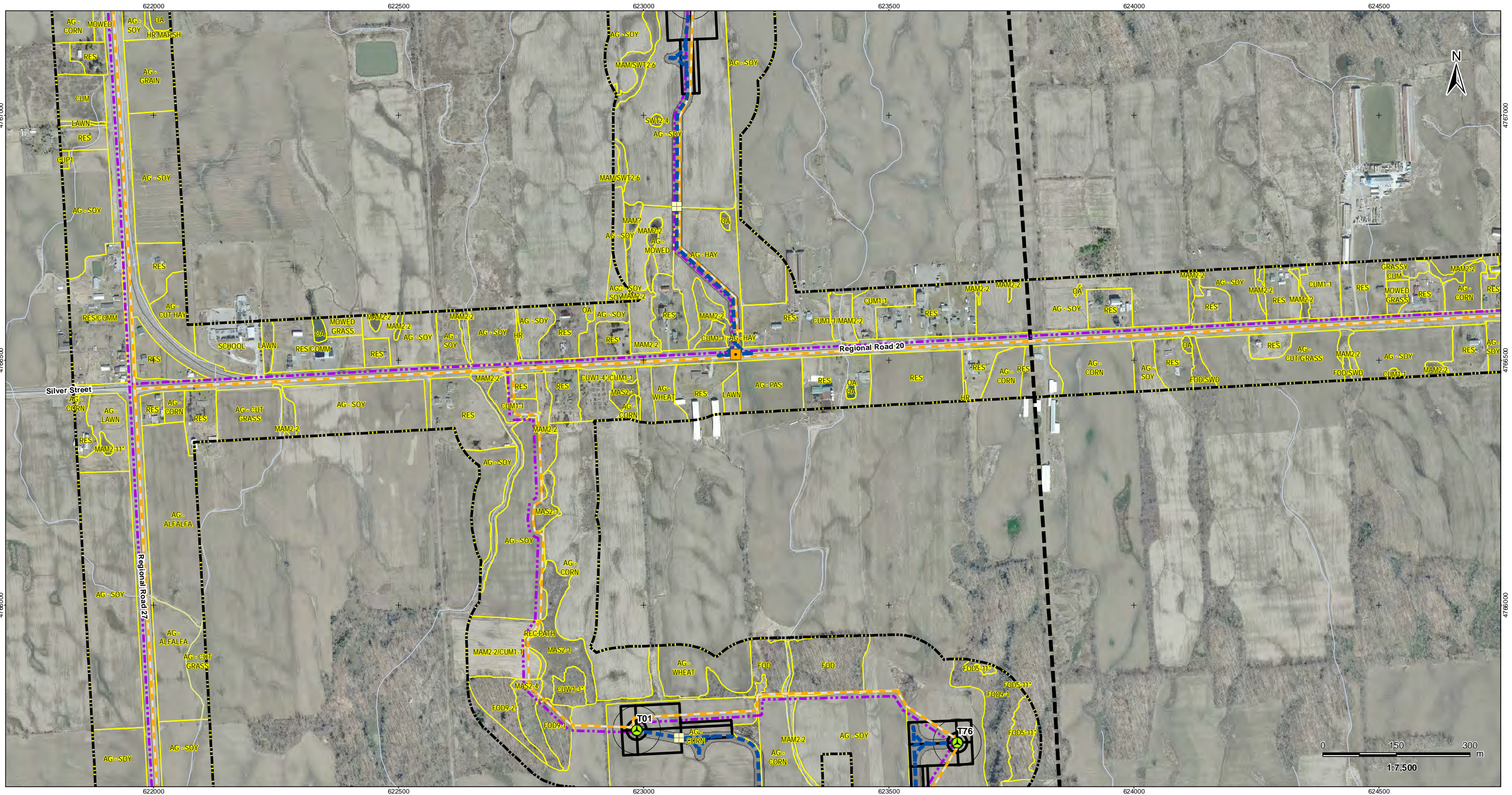

V:\01609A drive\160950269\planning\drawing\mxd\20130212_REA_NHA_Figures\160950269_Figure_3_ELC_Mapbook.mxd
 Revised: 2013-03-13 By: bcooper

March, 2013
160950269



Legend

- Project Study Area
- Interconnector Study Area
- 120m Zone of Investigation
- ELC Boundary
- Proposed Turbine Location
- Turbine Blade Length
- ★ Tap-in Location
- Junction Box
- Proposed Culvert
- Preferred Transmission Line Route
- Alternate Transmission Route
- Collector Lines – Underground or Overhead
- Temporary Laydown Area
- Fibre Optic Line
- Potential Access Road
- Access Road 20m Construction Area
- Potential Construction Laydown Area
- Transformer Substation

Notes

1. Coordinate System: NAD 1983 UTM Zone 17N).
2. Base features produced under license with the Ontario Ministry of Natural Resources © Queen's Printer for Ontario, 2011.
3. Orthoimagery source: First Base Solutions, Date Spring 2010.

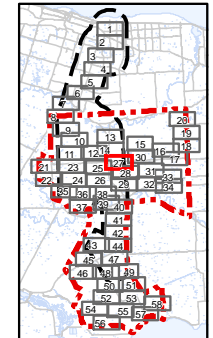

Client/Project
**Niagara Region Wind Corporation
 Natural Heritage Assessment Report**

Figure No.
3.27

Title
**ELC Vegetation Communities
 Figure 3.27**

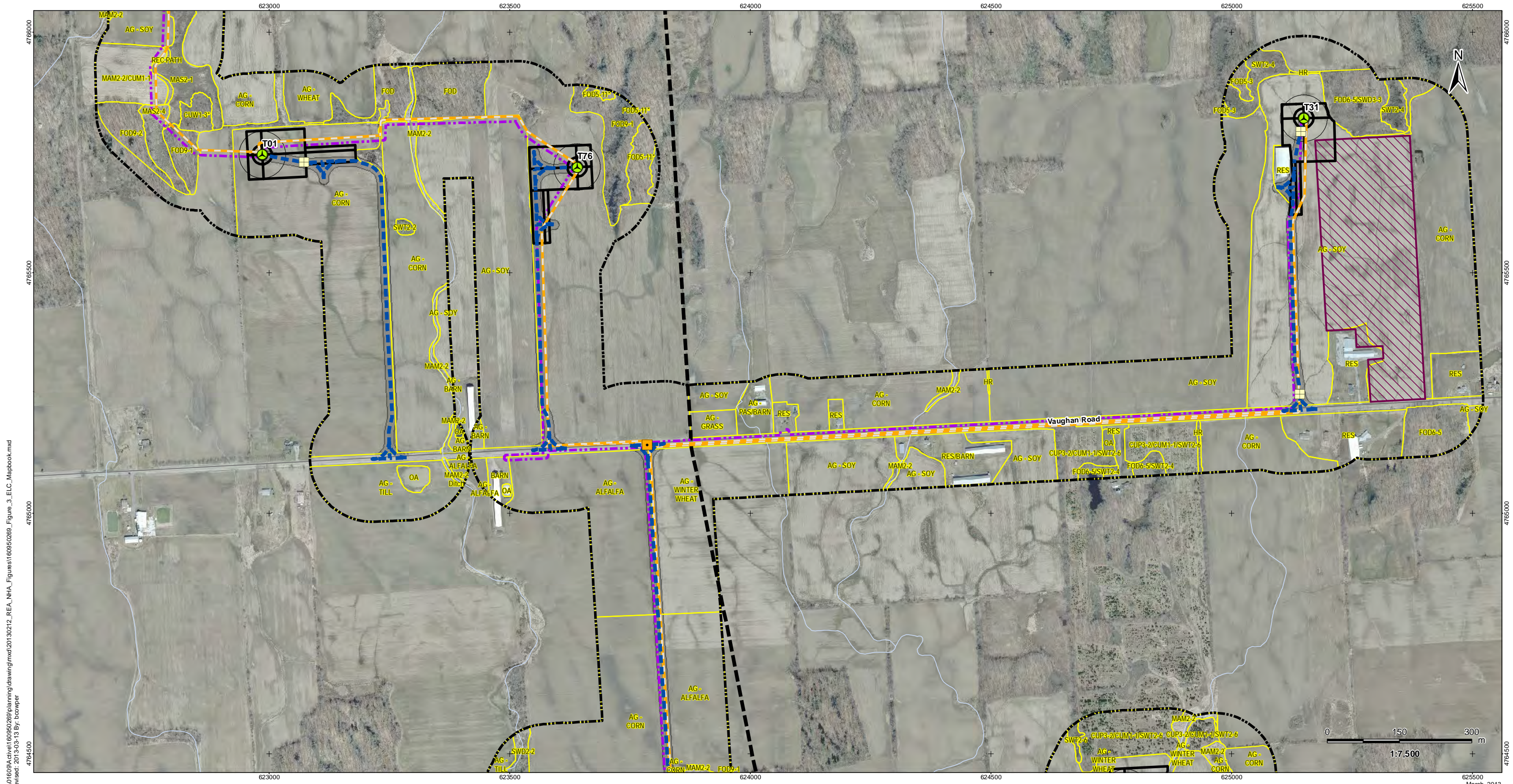

V:\01609A\drive\160950269\planning\drawing\mxd\20130212_REA_NHA_Figures\160950269_Figure_3_ELC_Mapbook.mxd
 Revised: 2013-03-13 By: bcooper



Legend

- Project Study Area
- Interconnector Study Area
- 120m Zone of Investigation
- ELC Boundary
- Proposed Turbine Location
- Turbine Blade Length
- ★ Tap-in Location
- Junction Box
- Proposed Culvert
- Preferred Transmission Line Route
- Alternate Transmission Route
- Collector Lines – Underground or Overhead
- Temporary Laydown Area
- Fibre Optic Line
- Potential Access Road
- Access Road 20m Construction Area
- Potential Construction Laydown Area
- Transformer Substation

Notes

1. Coordinate System: NAD 1983 UTM Zone 17N).
2. Base features produced under license with the Ontario Ministry of Natural Resources © Queen's Printer for Ontario, 2011.
3. Orthoimagery source: First Base Solutions, Date Spring 2010.

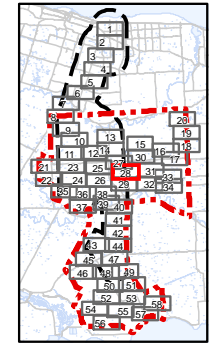

Client/Project
 Niagara Region Wind Corporation
 Natural Heritage Assessment Report

Figure No.
 3.28

Title
ELC Vegetation Communities
Figure 3.28

March, 2013
 160950269

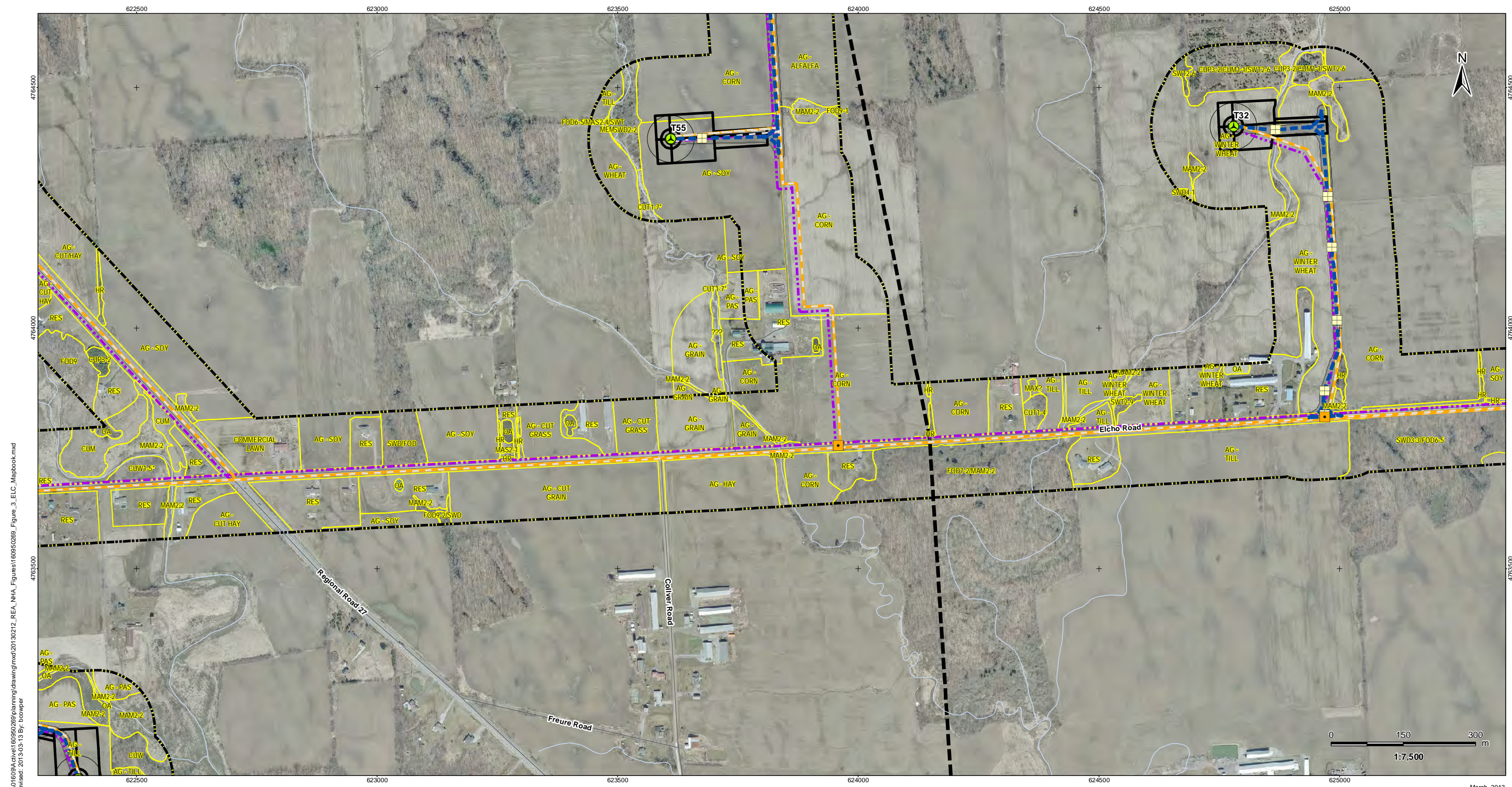

V:\01609A\drive\60950269\planning\drawing\mxd\20130212_REA_NHA_Figures\60950269_Figure_3_ELC_Mapbook.mxd
 Revised: 2013-03-13 By: bcooper

March, 2013
160950269



Legend

- Project Study Area
- Interconnector Study Area
- 120m Zone of Investigation
- ELC Boundary
- Proposed Turbine Location
- Turbine Blade Length
- ★ Tap-in Location
- Junction Box
- Proposed Culvert
- Preferred Transmission Line Route
- Alternate Transmission Route
- Collector Lines – Underground or Overhead
- Temporary Laydown Area
- Fibre Optic Line
- Potential Access Road
- Access Road 20m Construction Area
- Potential Construction Laydown Area
- Transformer Substation

Notes

1. Coordinate System: NAD 1983 UTM Zone 17N).
2. Base features produced under license with the Ontario Ministry of Natural Resources © Queen's Printer for Ontario, 2011.
3. Orthoimagery source: First Base Solutions, Date Spring 2010.

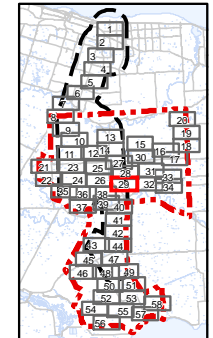

Client/Project
 Niagara Region Wind Corporation
 Natural Heritage Assessment Report

Figure No.
 3.29

Title
ELC Vegetation Communities
Figure 3.29

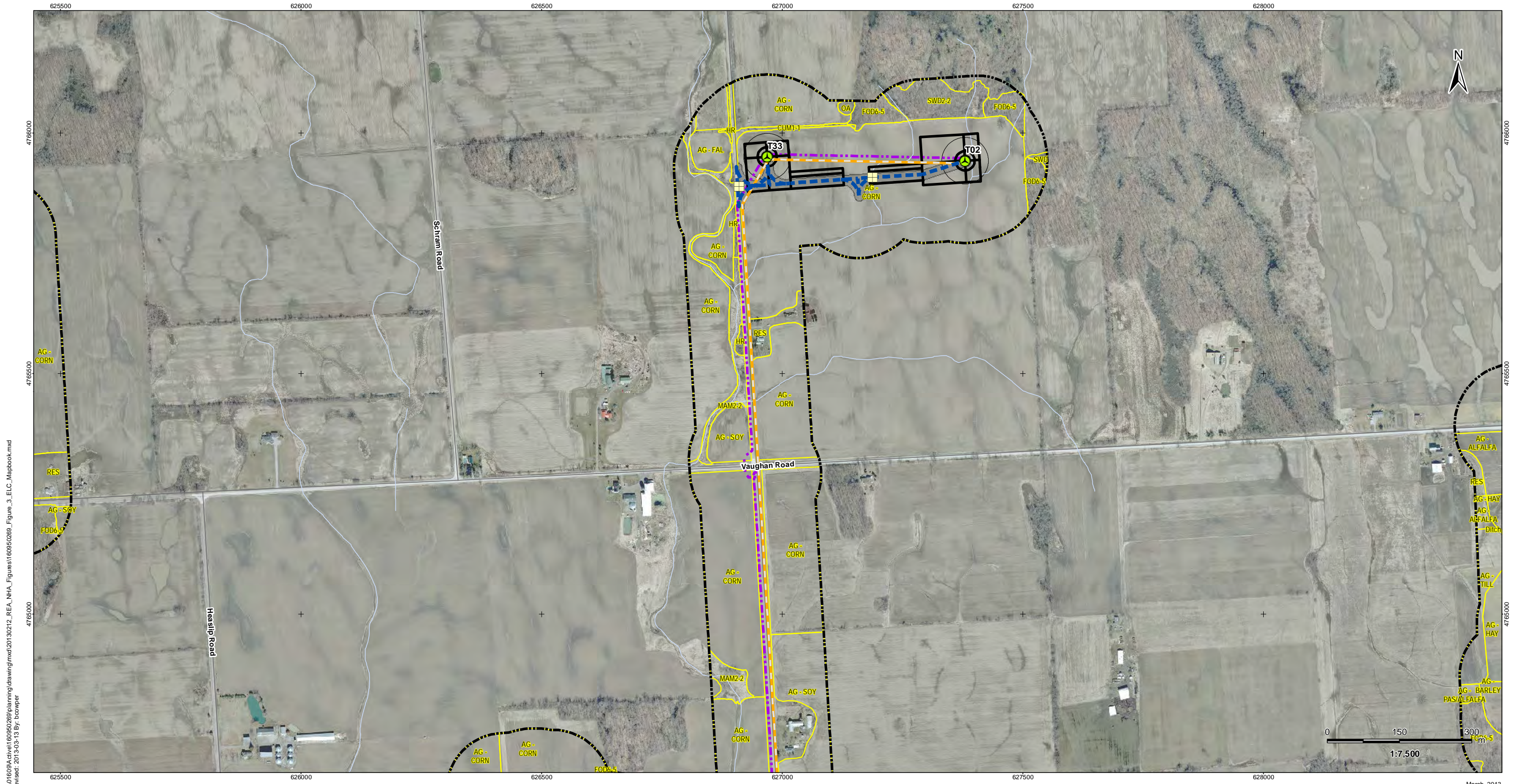

V:\01609A\drive\160950269\planning\drawing\mxd\20130212_REA_NHA_Figures\160950269_Figure_3_ELC_Mapbook.mxd
 Revised: 2013-03-13 By: bcooper

March, 2013
160950269



Legend

- | | | | |
|--|----------------------------|--|---|
| | Project Study Area | | Preferred Transmission Line Route |
| | Interconnector Study Area | | Alternate Transmission Route |
| | 120m Zone of Investigation | | Collector Lines – Underground or Overhead |
| | ELC Boundary | | Temporary Laydown Area |
| | Proposed Turbine Location | | Fibre Optic Line |
| | Turbine Blade Length | | Potential Access Road |
| | Tap-in Location | | Access Road 20m Construction Area |
| | Junction Box | | Potential Construction Laydown Area |
| | Proposed Culvert | | Transformer Substation |

Notes

- Coordinate System: NAD 1983 UTM Zone 17N).
- Base features produced under license with the Ontario Ministry of Natural Resources © Queen's Printer for Ontario, 2011.
- Orthoimagery source: First Base Solutions, Date Spring 2010.

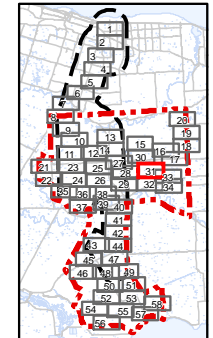

Client/Project
 Niagara Region Wind Corporation
 Natural Heritage Assessment Report

Figure No.
3.31

Title
**ELC Vegetation Communities
 Figure 3.31**

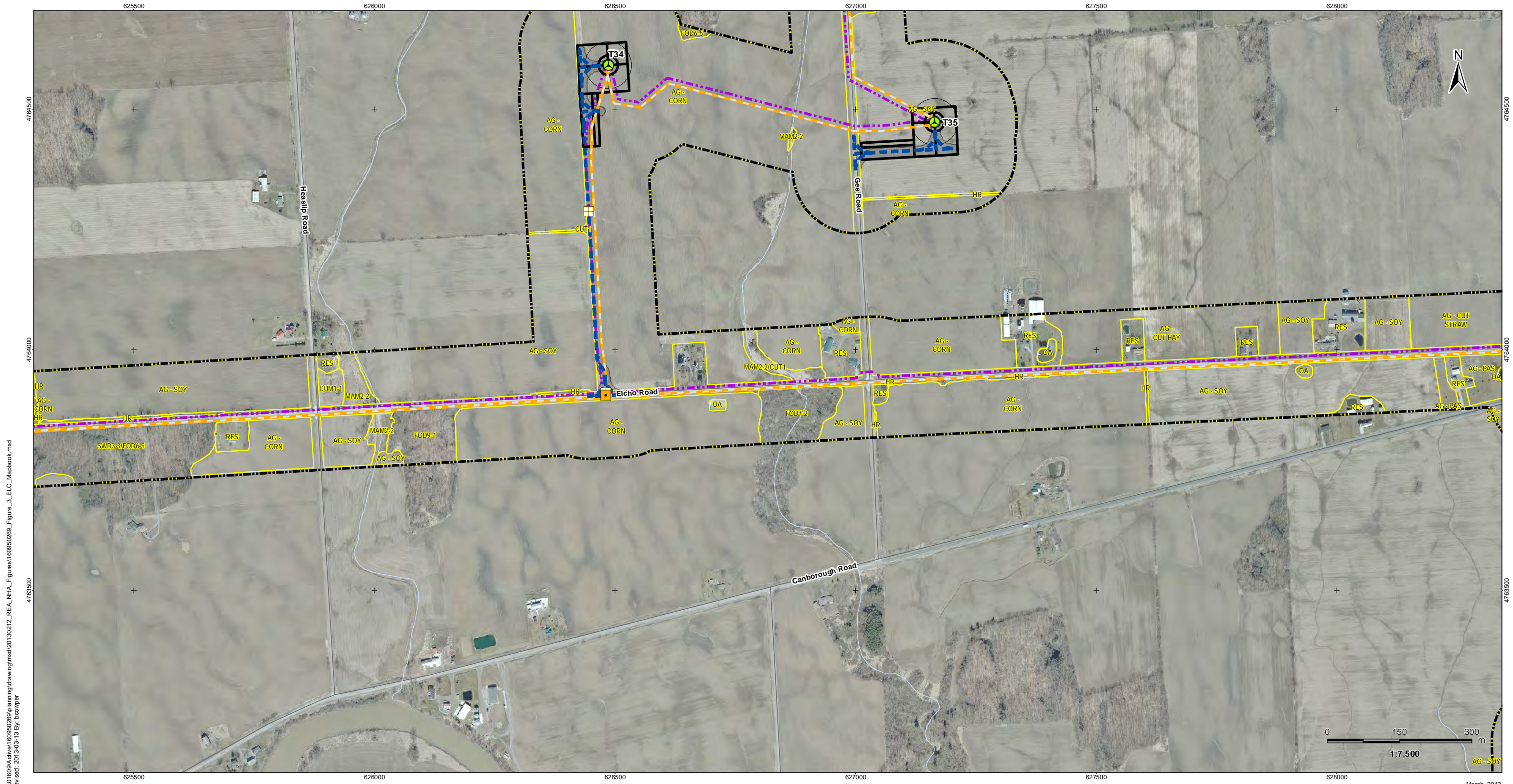

V:\01609A\drive\160950269\planning\drawing\mxd\20130212_REA_NHA_Figures\160950269_Figure_3_ELC_Mapbook.mxd
 Revised: 2013-03-13 By: bcowper

March, 2013
160950269



Legend

- | | | | |
|--|----------------------------|--|---|
| | Project Study Area | | Preferred Transmission Line Route |
| | Interconnector Study Area | | Alternate Transmission Route |
| | 120m Zone of Investigation | | Collector Lines – Underground or Overhead |
| | ELC Boundary | | Temporary Laydown Area |
| | Proposed Turbine Location | | Fibre Optic Line |
| | Turbine Blade Length | | Potential Access Road |
| | Tap-in Location | | Access Road 20m Construction Area |
| | Junction Box | | Potential Construction Laydown Area |
| | Proposed Culvert | | Transformer Substation |

Notes

- Coordinate System: NAD 1983 UTM Zone 17N).
- Base features produced under license with the Ontario Ministry of Natural Resources © Queen's Printer for Ontario, 2011.
- Orthoimagery source: First Base Solutions, Date Spring 2010.

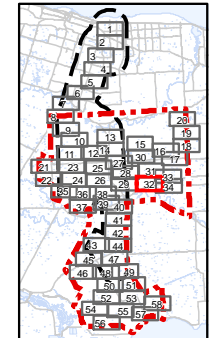

Client/Project
 Niagara Region Wind Corporation
 Natural Heritage Assessment Report

Figure No.
 3.32

Title
ELC Vegetation Communities
Figure 3.32

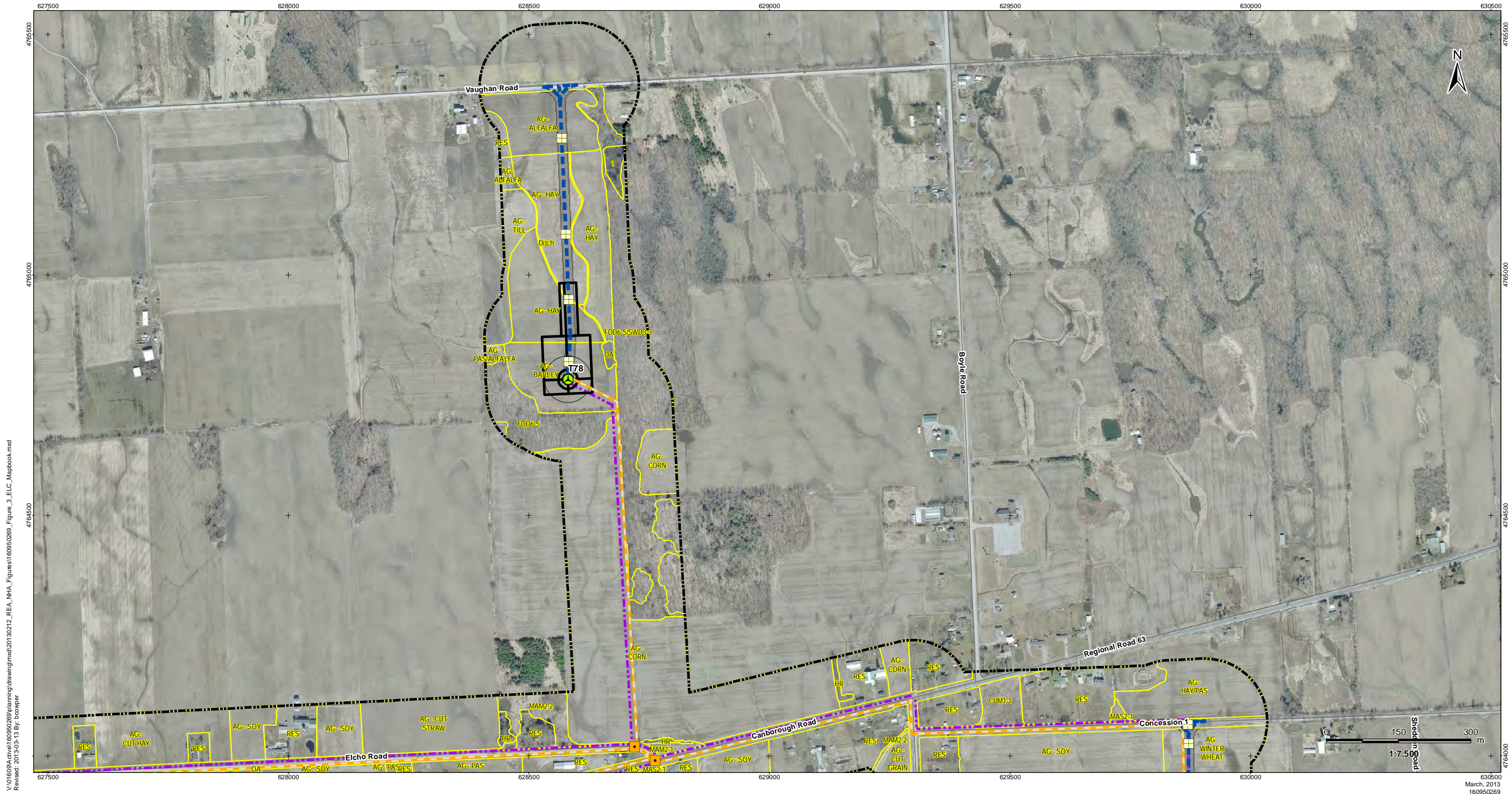

V:\01609A\drive\160950269\planning\drawing\mxd\20130212_REA_NHA_Figures\160950269_Figure_3_ELC_Mapbook.mxd
 Revised: 2013-03-13 By: bcowper



Legend

- | | |
|----------------------------|---|
| Project Study Area | Preferred Transmission Line Route |
| Interconnector Study Area | Alternate Transmission Route |
| 120m Zone of Investigation | Collector Lines – Underground or Overhead |
| ELC Boundary | Temporary Laydown Area |
| Proposed Turbine Location | Fibre Optic Line |
| Turbine Blade Length | Potential Access Road |
| Tap-in Location | Access Road 20m Construction Area |
| Junction Box | Potential Construction Laydown Area |
| Proposed Culvert | Transformer Substation |

Notes

- Coordinate System: NAD 1983 UTM Zone 17N).
- Base features produced under license with the Ontario Ministry of Natural Resources © Queen's Printer for Ontario, 2011.
- Orthoimagery source: First Base Solutions, Date Spring 2010.

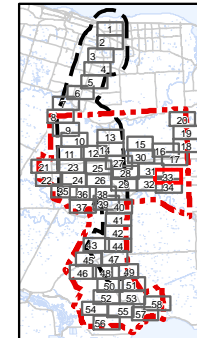

Client/Project
 Niagara Region Wind Corporation
 Natural Heritage Assessment Report

Figure No.
3.33

Title
**ELC Vegetation Communities
 Figure 3.33**

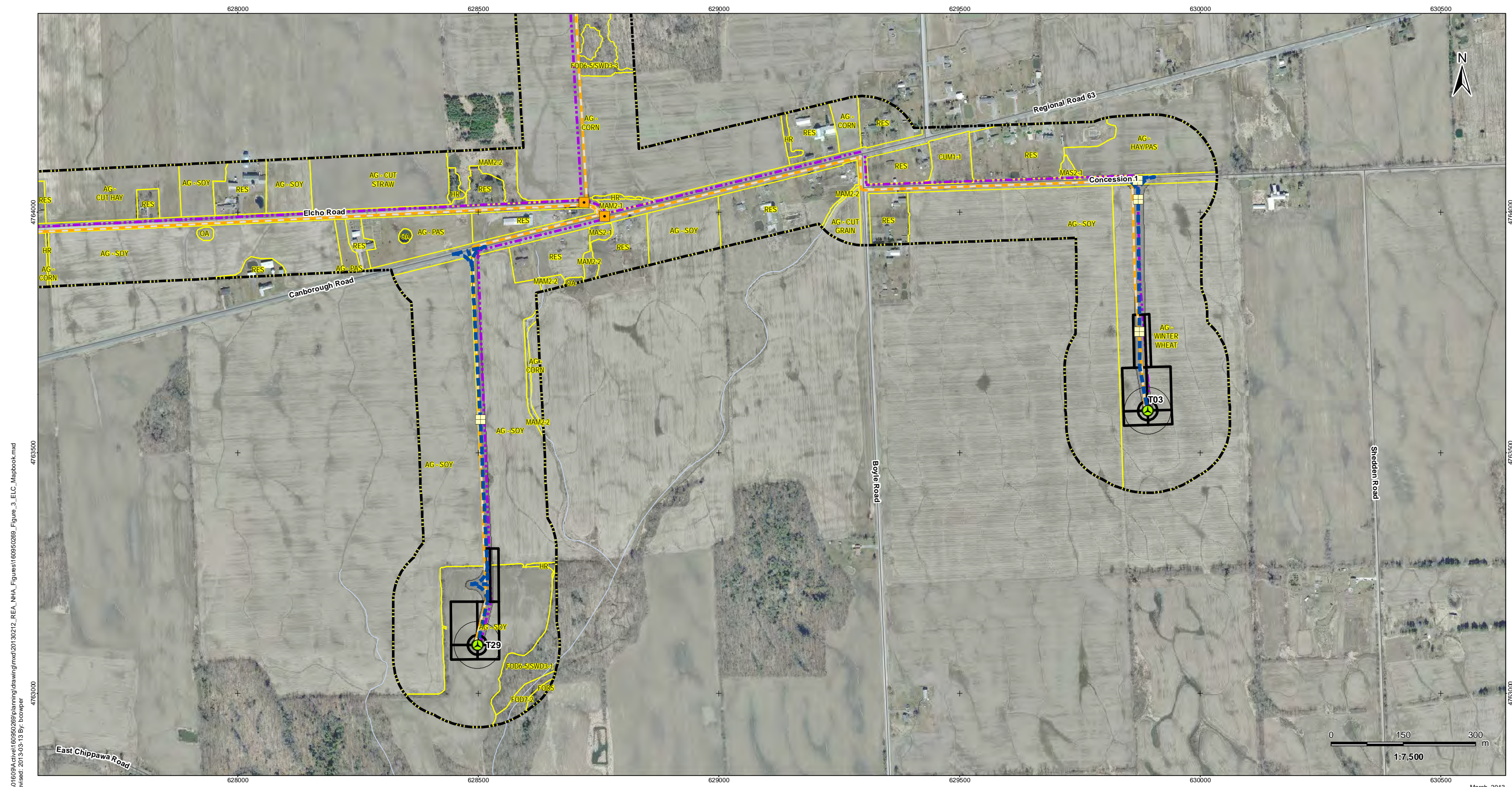

V:\01609A drive\160950269\planning\drawing\mxd\20130212_REA_NHA_Figures\160950269_Figure_3_ELC_Mapbook.mxd
 Revised: 2013-03-13 By: bcooper

March, 2013
160950269



Legend

- Project Study Area
- Interconnector Study Area
- 120m Zone of Investigation
- ELC Boundary
- Proposed Turbine Location
- Turbine Blade Length
- ★ Tap-in Location
- Junction Box
- Proposed Culvert
- Preferred Transmission Line Route
- Alternate Transmission Route
- Collector Lines – Underground or Overhead
- Temporary Laydown Area
- Fibre Optic Line
- Potential Access Road
- Access Road 20m Construction Area
- Potential Construction Laydown Area
- Transformer Substation

Notes

1. Coordinate System: NAD 1983 UTM Zone 17N).
2. Base features produced under license with the Ontario Ministry of Natural Resources © Queen's Printer for Ontario, 2011.
3. Orthoimagery source: First Base Solutions, Date Spring 2010.

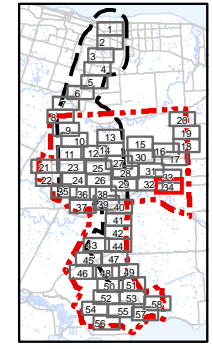

Client/Project
**Niagara Region Wind Corporation
 Natural Heritage Assessment Report**

Figure No.
3.34

Title
**ELC Vegetation Communities
 Figure 3.34**

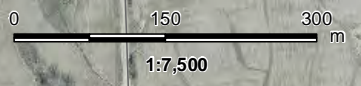

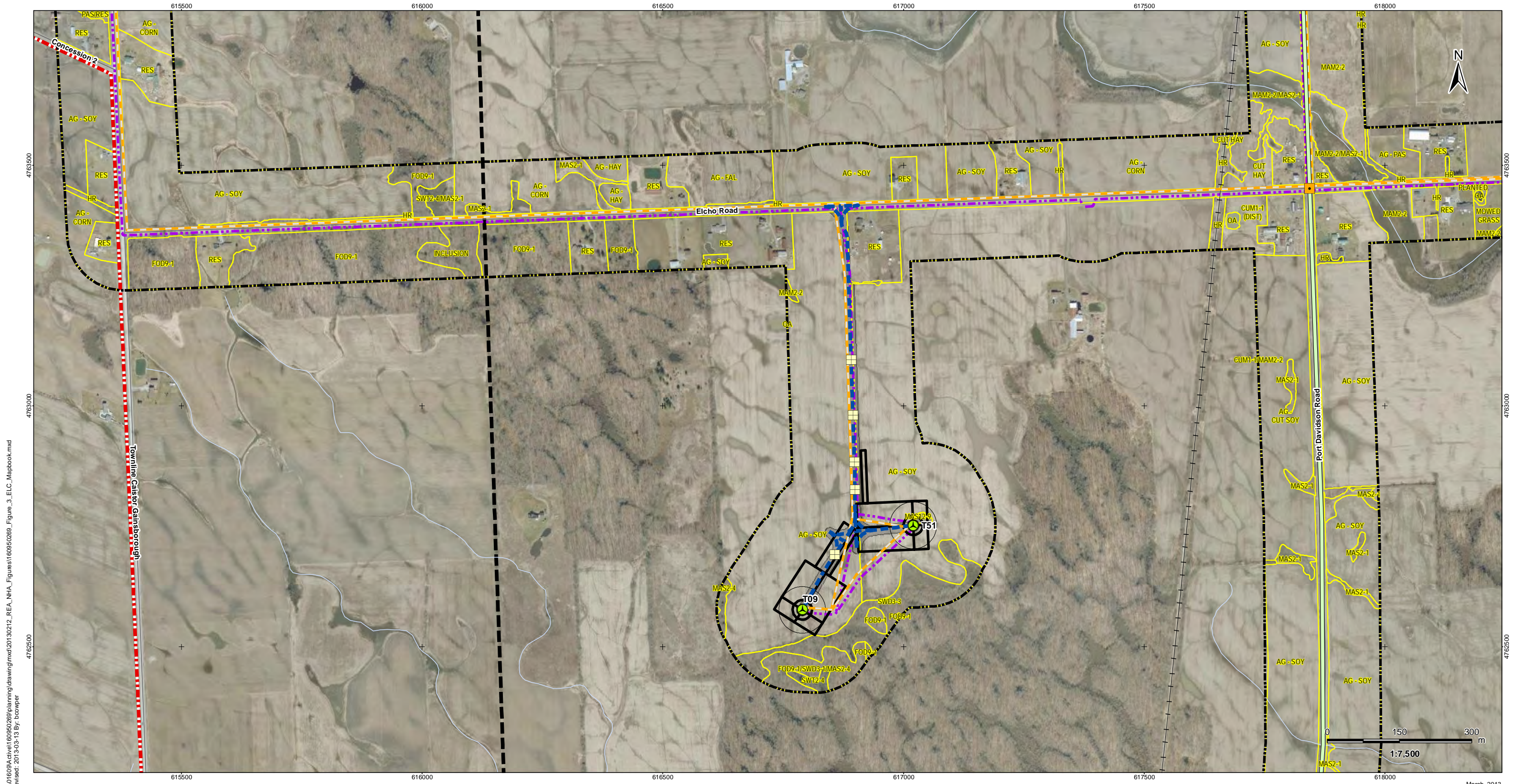

V:\01609A\drive\60950269\planning\drawing\mxd\20130212_REA_NHA_Figures\60950269_Figure_3_ELC_Mapbook.mxd
 Revised: 2013-03-13 By: bcooper

March, 2013
160950269



Legend

- Project Study Area
- Interconnector Study Area
- 120m Zone of Investigation
- ELC Boundary
- Proposed Turbine Location
- Turbine Blade Length
- ★ Tap-in Location
- Junction Box
- Proposed Culvert
- Preferred Transmission Line Route
- Alternate Transmission Route
- Collector Lines – Underground or Overhead
- Temporary Laydown Area
- Fibre Optic Line
- Potential Access Road
- Access Road 20m Construction Area
- Potential Construction Laydown Area
- Transformer Substation

Notes

1. Coordinate System: NAD 1983 UTM Zone 17N).
2. Base features produced under license with the Ontario Ministry of Natural Resources © Queen's Printer for Ontario, 2011.
3. Orthoimagery source: First Base Solutions, Date Spring 2010.

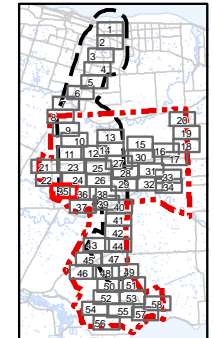

Client/Project
 Niagara Region Wind Corporation
 Natural Heritage Assessment Report

Figure No.
3.35

Title
**ELC Vegetation Communities
 Figure 3.35**

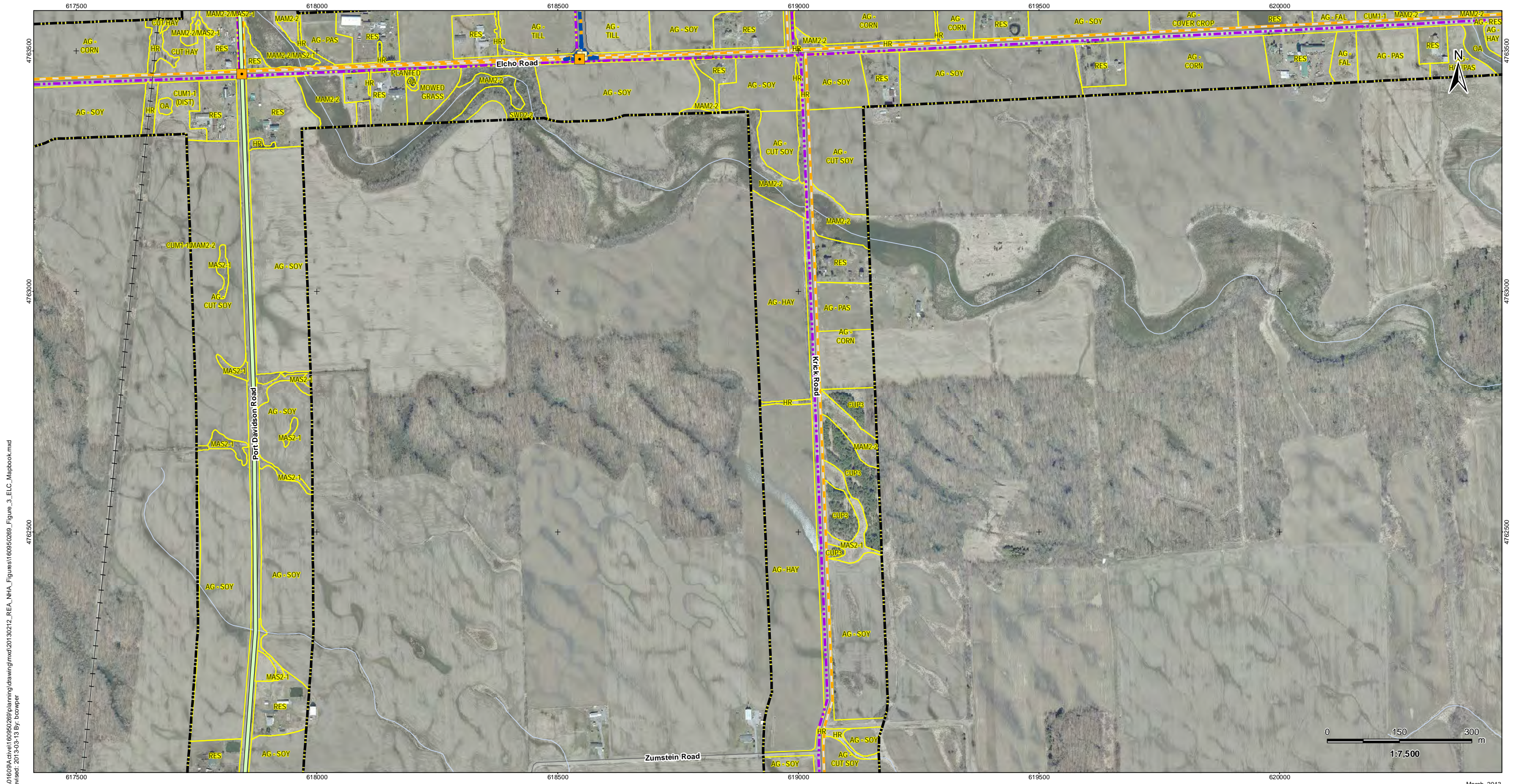

V:\01609A\drive\160950269\planning\drawing\mxd\20130212_REA_NHA_Figures\160950269_Figure_3_ELC_Mapbook.mxd
 Revised: 2013-03-13 By: bcooper

March, 2013
160950269



Legend

- Project Study Area
- Interconnector Study Area
- 120m Zone of Investigation
- ELC Boundary
- Proposed Turbine Location
- Turbine Blade Length
- ★ Tap-in Location
- Junction Box
- Proposed Culvert
- Preferred Transmission Line Route
- Alternate Transmission Route
- Collector Lines – Underground or Overhead
- Temporary Laydown Area
- Fibre Optic Line
- Potential Access Road
- Access Road 20m Construction Area
- Potential Construction Laydown Area
- Transformer Substation

Notes

1. Coordinate System: NAD 1983 UTM Zone 17N).
2. Base features produced under license with the Ontario Ministry of Natural Resources © Queen's Printer for Ontario, 2011.
3. Orthoimagery source: First Base Solutions, Date Spring 2010.

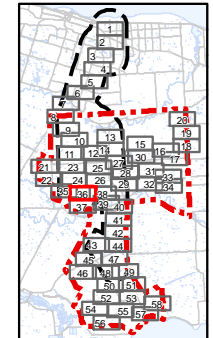

Client/Project
 Niagara Region Wind Corporation
 Natural Heritage Assessment Report

Figure No.
3.36

Title
**ELC Vegetation Communities
 Figure 3.36**

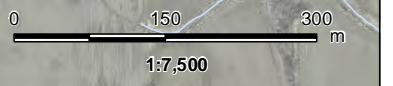

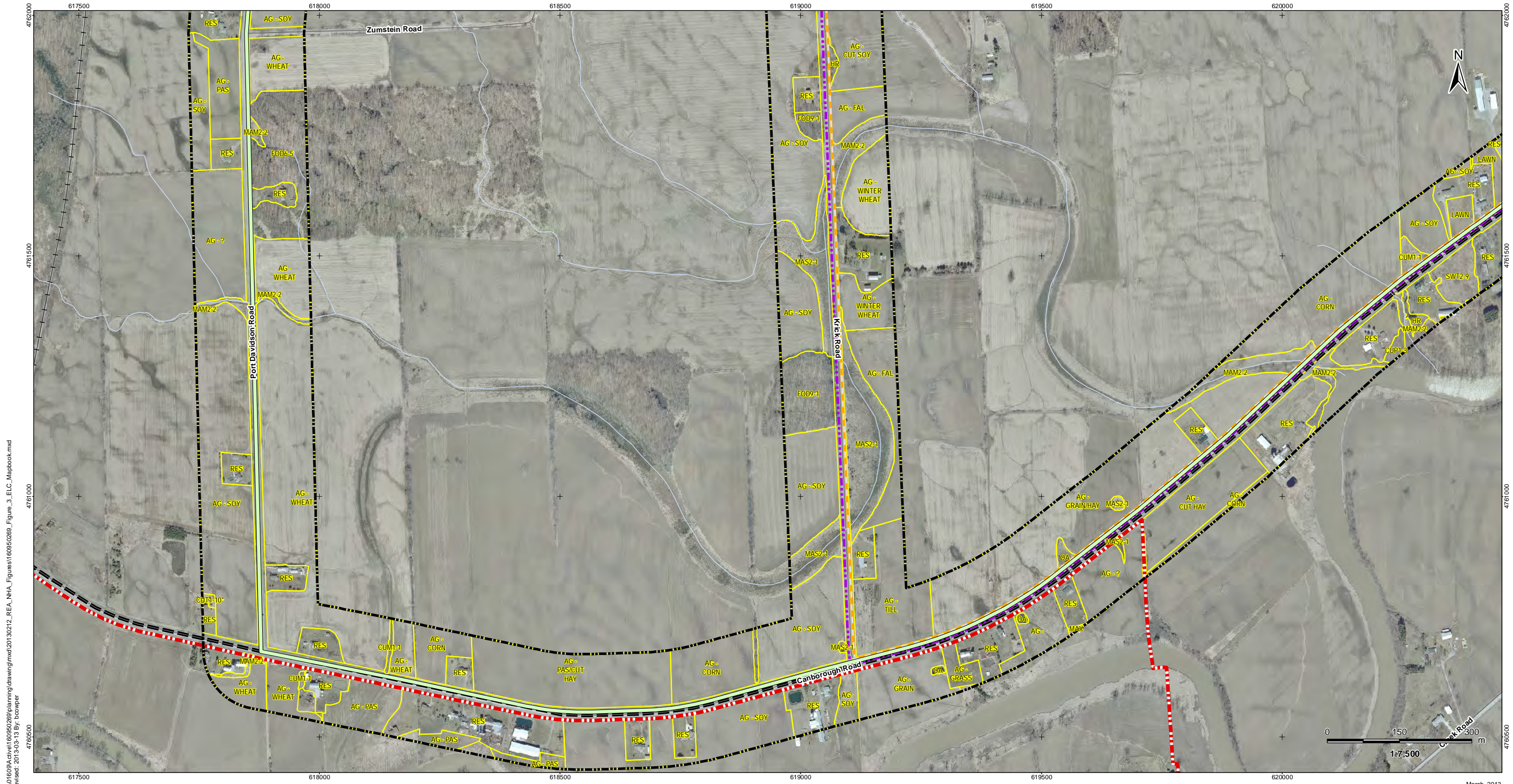

V:\01609A\drive\160950269\planning\drawing\mxd\20130212_REA_NHA_Figures\160950269_Figure_3_ELC_Mapbook.mxd
 Revised: 2013-03-13 By: bcooper

March, 2013
160950269



Legend

- Project Study Area
- Interconnector Study Area
- 120m Zone of Investigation
- ELC Boundary
- Proposed Turbine Location
- Turbine Blade Length
- Tap-in Location
- Junction Box
- Proposed Culvert
- Preferred Transmission Line Route
- Alternate Transmission Route
- Collector Lines – Underground or Overhead
- Temporary Laydown Area
- Fibre Optic Line
- Potential Access Road
- Access Road 20m Construction Area
- Potential Construction Laydown Area
- Transformer Substation

Notes

1. Coordinate System: NAD 1983 UTM Zone 17N).
2. Base features produced under license with the Ontario Ministry of Natural Resources © Queen's Printer for Ontario, 2011.
3. Orthoimagery source: First Base Solutions, Date Spring 2010.

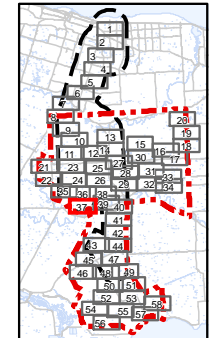

Client/Project
 Niagara Region Wind Corporation
 Natural Heritage Assessment Report

Figure No.
 3.37

Title
ELC Vegetation Communities
Figure 3.37

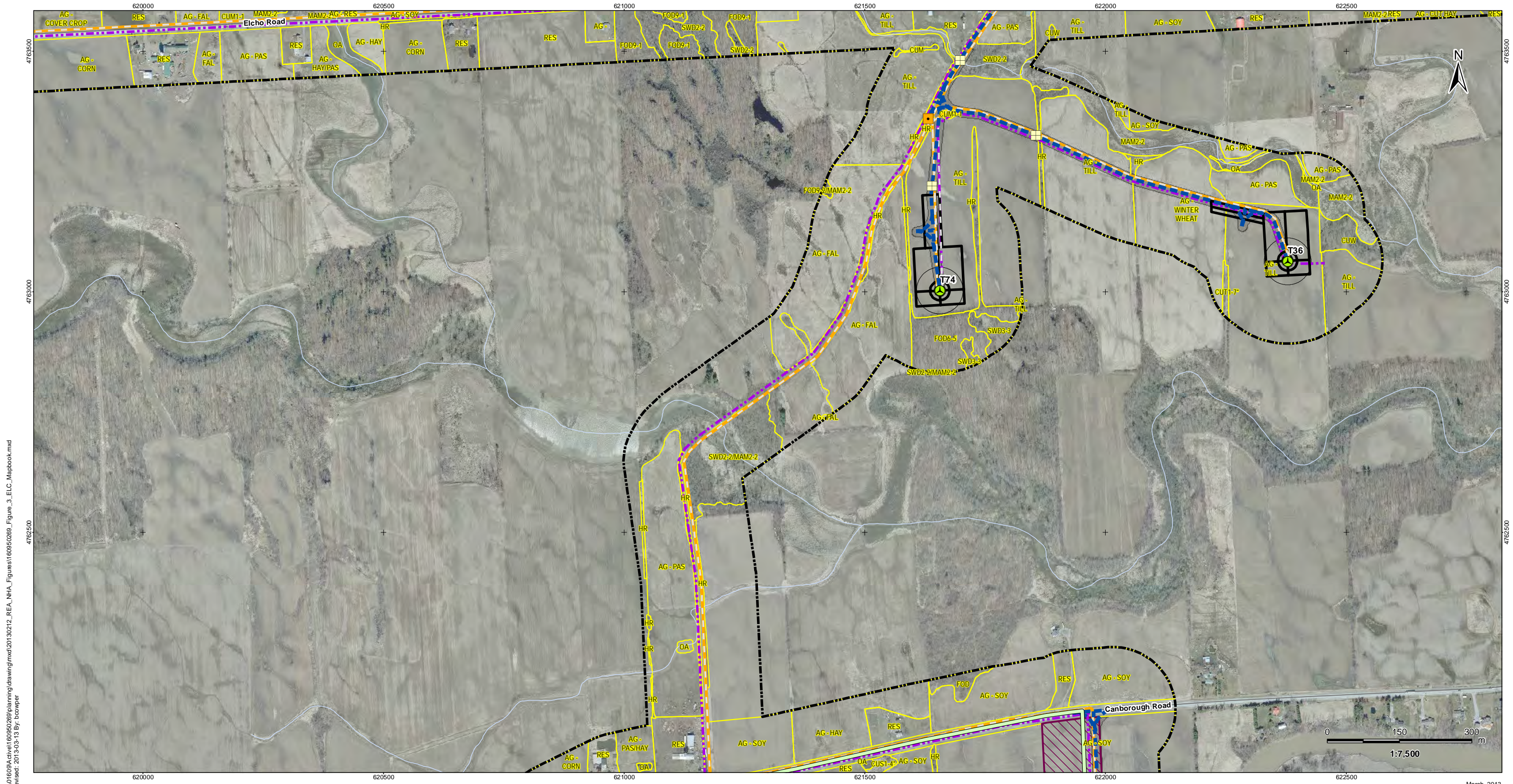

V:\01609A\drive\160950269\planning\drawing\mxd\20130212_REA_NHA_Figures\160950269_Figure_3_ELC_Mapbook.mxd
 Revised: 2013-03-13 By: bcowper

March, 2013
160950269



Legend

- Project Study Area
- Interconnector Study Area
- 120m Zone of Investigation
- ELC Boundary
- Proposed Turbine Location
- Turbine Blade Length
- ★ Tap-in Location
- Junction Box
- Proposed Culvert
- Preferred Transmission Line Route
- Alternate Transmission Route
- Collector Lines – Underground or Overhead
- Temporary Laydown Area
- Fibre Optic Line
- Potential Access Road
- Access Road 20m Construction Area
- Potential Construction Laydown Area
- Transformer Substation

Notes

1. Coordinate System: NAD 1983 UTM Zone 17N).
2. Base features produced under license with the Ontario Ministry of Natural Resources © Queen's Printer for Ontario, 2011.
3. Orthoimagery source: First Base Solutions, Date Spring 2010.

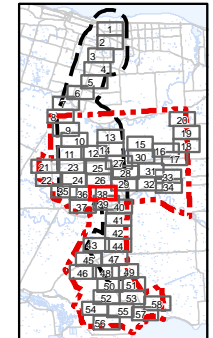

Client/Project
 Niagara Region Wind Corporation
 Natural Heritage Assessment Report

Figure No.
3.38

Title
**ELC Vegetation Communities
 Figure 3.38**

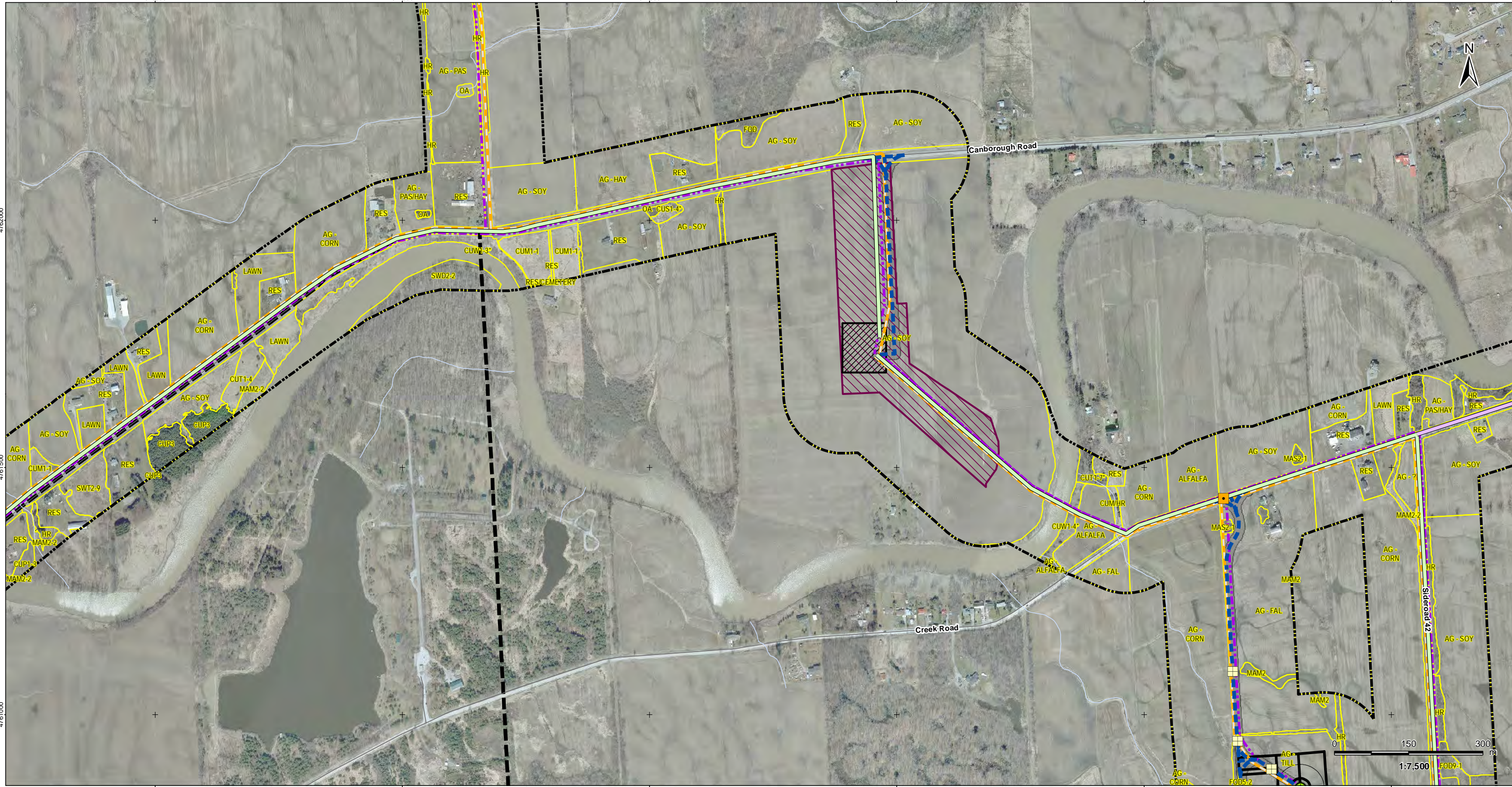

V:\01609A\drive\160950269\planning\drawing\mxd\20130212_REA_NHA_Figures\160950269_Figure_3_ELC_Mapbook.mxd
 Revised: 2013-03-13 By: bcooper



Legend

- Project Study Area
- Interconnector Study Area
- 120m Zone of Investigation
- ELC Boundary
- Proposed Turbine Location
- Turbine Blade Length
- ★ Tap-in Location
- Junction Box
- Proposed Culvert
- Preferred Transmission Line Route
- Alternate Transmission Route
- Collector Lines – Underground or Overhead
- Temporary Laydown Area
- Fibre Optic Line
- Potential Access Road
- Access Road 20m Construction Area
- Potential Construction Laydown Area
- Transformer Substation

Notes

1. Coordinate System: NAD 1983 UTM Zone 17N).
2. Base features produced under license with the Ontario Ministry of Natural Resources © Queen's Printer for Ontario, 2011.
3. Orthoimagery source: First Base Solutions, Date Spring 2010.

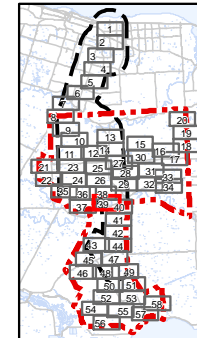

Client/Project
 Niagara Region Wind Corporation
 Natural Heritage Assessment Report

Figure No.
3.39

Title
**ELC Vegetation Communities
 Figure 3.39**

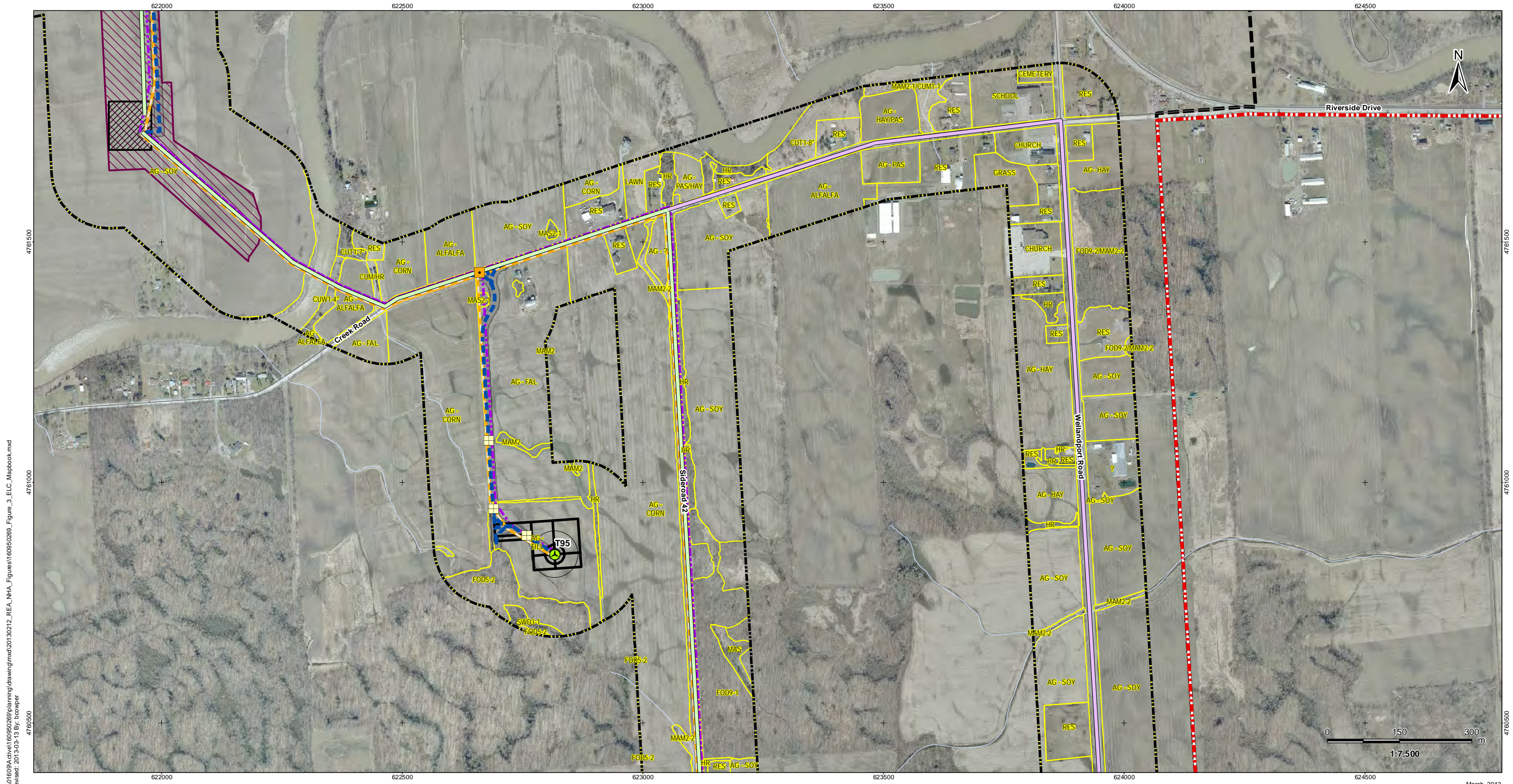

V:\01609A\drive\160950269\planning\drawing\mxd\20130212_REA_NHA_Figures\160950269_Figure_3_ELC_Mapbook.mxd
 Revised: 2013-03-13 By: bcooper

March, 2013
160950269



Legend

- Project Study Area
- Interconnector Study Area
- 120m Zone of Investigation
- ELC Boundary
- Proposed Turbine Location
- Turbine Blade Length
- Tap-in Location
- Junction Box
- Proposed Culvert
- Preferred Transmission Line Route
- Alternate Transmission Route
- Collector Lines – Underground or Overhead
- Temporary Laydown Area
- Fibre Optic Line
- Potential Access Road
- Access Road 20m Construction Area
- Potential Construction Laydown Area
- Transformer Substation

Notes

1. Coordinate System: NAD 1983 UTM Zone 17N).
2. Base features produced under license with the Ontario Ministry of Natural Resources © Queen's Printer for Ontario, 2011.
3. Orthoimagery source: First Base Solutions, Date Spring 2010.

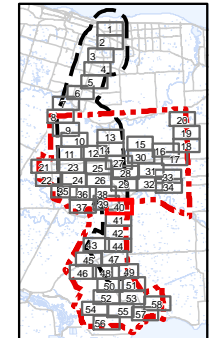

Client/Project
 Niagara Region Wind Corporation
 Natural Heritage Assessment Report

Figure No.
3.40

Title
**ELC Vegetation Communities
 Figure 3.40**

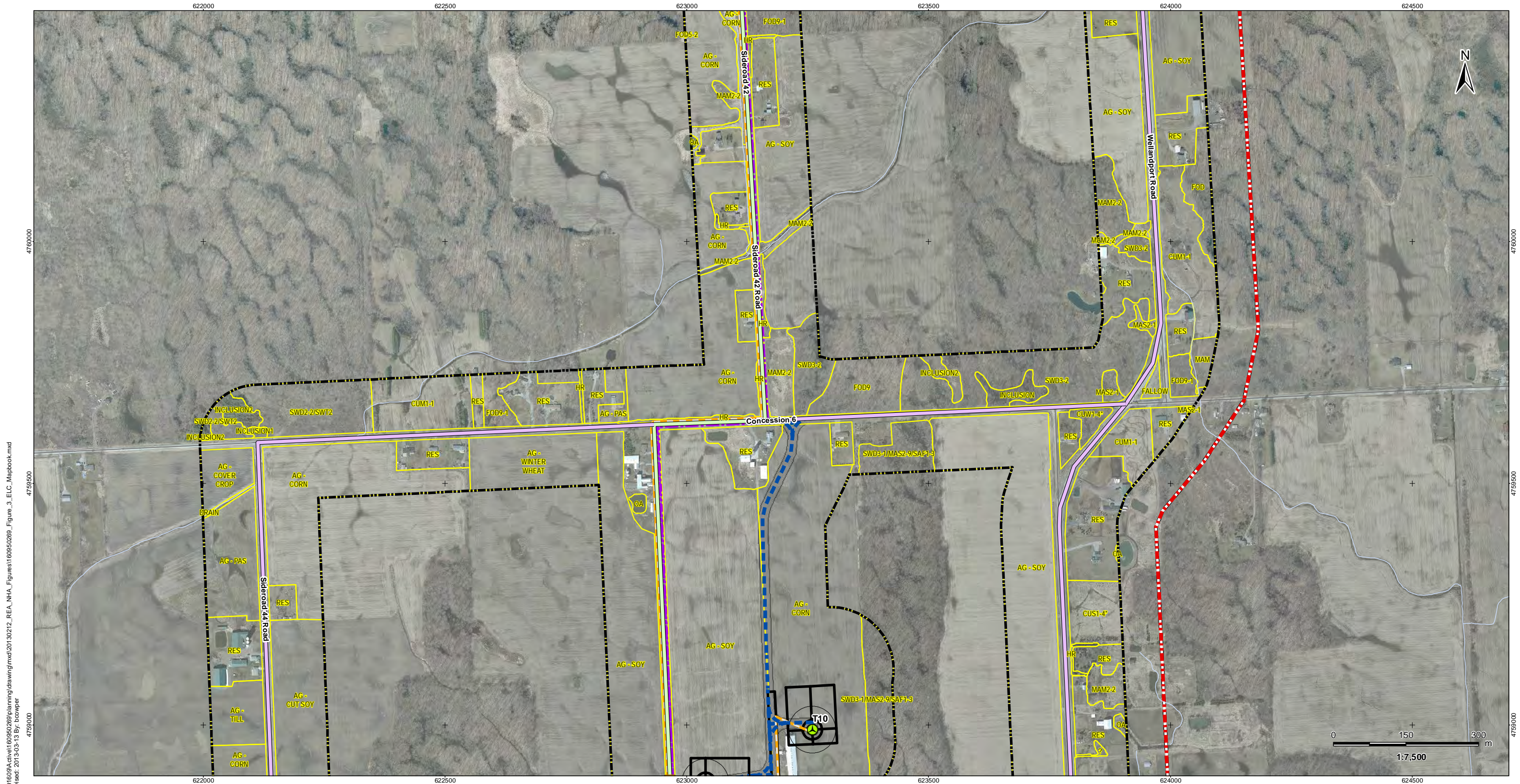

V:\01609A\drive\160950269\planning\drawing\mxd\20130212_REA_NHA_Figures\160950269_Figure_3_ELC_Mapbook.mxd
 Revised: 2013-03-13 By: bcowper

March, 2013
160950269



Legend

- Project Study Area
- Interconnector Study Area
- 120m Zone of Investigation
- ELC Boundary
- Proposed Turbine Location
- Turbine Blade Length
- ★ Tap-in Location
- Junction Box
- Proposed Culvert
- Preferred Transmission Line Route
- Alternate Transmission Route
- Collector Lines – Underground or Overhead
- Temporary Laydown Area
- Fibre Optic Line
- Potential Access Road
- Access Road 20m Construction Area
- Potential Construction Laydown Area
- Transformer Substation

Notes

1. Coordinate System: NAD 1983 UTM Zone 17N).
2. Base features produced under license with the Ontario Ministry of Natural Resources © Queen's Printer for Ontario, 2011.
3. Orthoimagery source: First Base Solutions, Date Spring 2010.

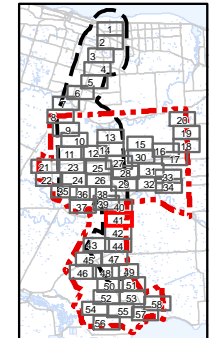

Client/Project
 Niagara Region Wind Corporation
 Natural Heritage Assessment Report

Figure No.
3.41

Title
**ELC Vegetation Communities
 Figure 3.41**



V:\01609A\drive\160950269\planning\drawing\mxd\20130212_REA_NHA_Figures\160950269_Figure_3_ELC_Mapbook.mxd
 Revised: 2013-03-13 By: bcooper

March, 2013
160950269



Legend

- Project Study Area
- Interconnector Study Area
- 120m Zone of Investigation
- ELC Boundary
- Proposed Turbine Location
- Turbine Blade Length
- Tap-in Location
- Junction Box
- Proposed Culvert
- Preferred Transmission Line Route
- Alternate Transmission Route
- Collector Lines – Underground or Overhead
- Temporary Laydown Area
- Fibre Optic Line
- Potential Access Road
- Access Road 20m Construction Area
- Potential Construction Laydown Area
- Transformer Substation

Notes

1. Coordinate System: NAD 1983 UTM Zone 17N).
2. Base features produced under license with the Ontario Ministry of Natural Resources © Queen's Printer for Ontario, 2011.
3. Orthoimagery source: First Base Solutions, Date Spring 2010.

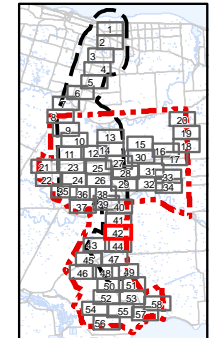

Client/Project
**Niagara Region Wind Corporation
 Natural Heritage Assessment Report**

Figure No.
3.42

Title
**ELC Vegetation Communities
 Figure 3.42**

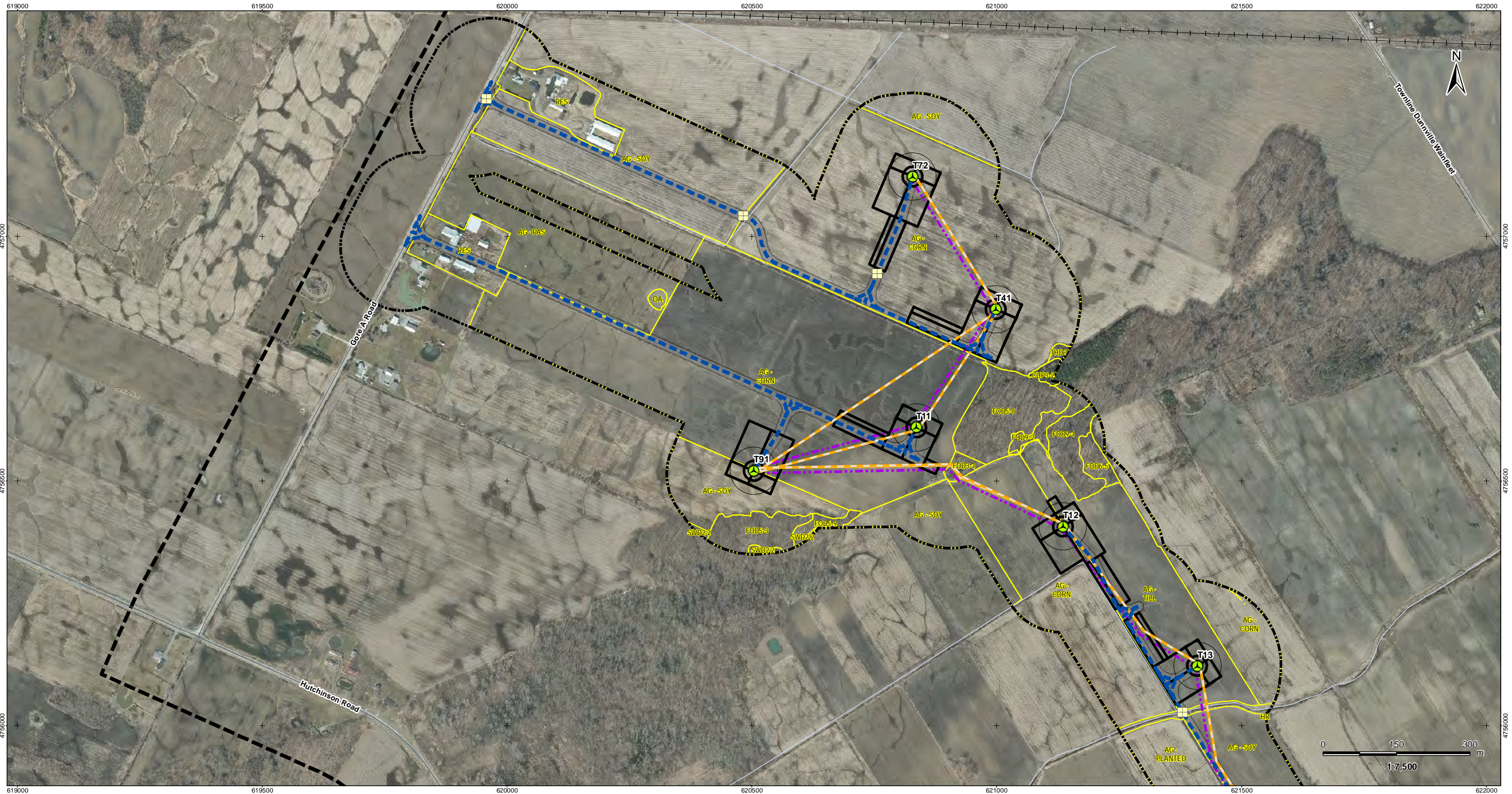

V:\01609A\drive\60950269\planning\drawing\mxd\20130212_REA_NHA_Figures\60950269_Figure_3_ELC_Mapbook.mxd
 Revised: 2013-03-13 By: bcooper



Legend

- | | |
|----------------------------|---|
| Project Study Area | Preferred Transmission Line Route |
| Interconnector Study Area | Alternate Transmission Route |
| 120m Zone of Investigation | Collector Lines – Underground or Overhead |
| ELC Boundary | Temporary Laydown Area |
| Proposed Turbine Location | Fibre Optic Line |
| Turbine Blade Length | Potential Access Road |
| Tap-in Location | Access Road 20m Construction Area |
| Junction Box | Potential Construction Laydown Area |
| Proposed Culvert | Transformer Substation |

Notes

- Coordinate System: NAD 1983 UTM Zone 17N).
- Base features produced under license with the Ontario Ministry of Natural Resources © Queen's Printer for Ontario, 2011.
- Orthoimagery source: First Base Solutions, Date Spring 2010.

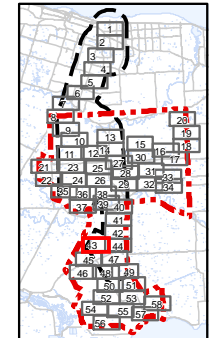

Client/Project
 Niagara Region Wind Corporation
 Natural Heritage Assessment Report

Figure No.
 3.43

Title
ELC Vegetation Communities
Figure 3.43

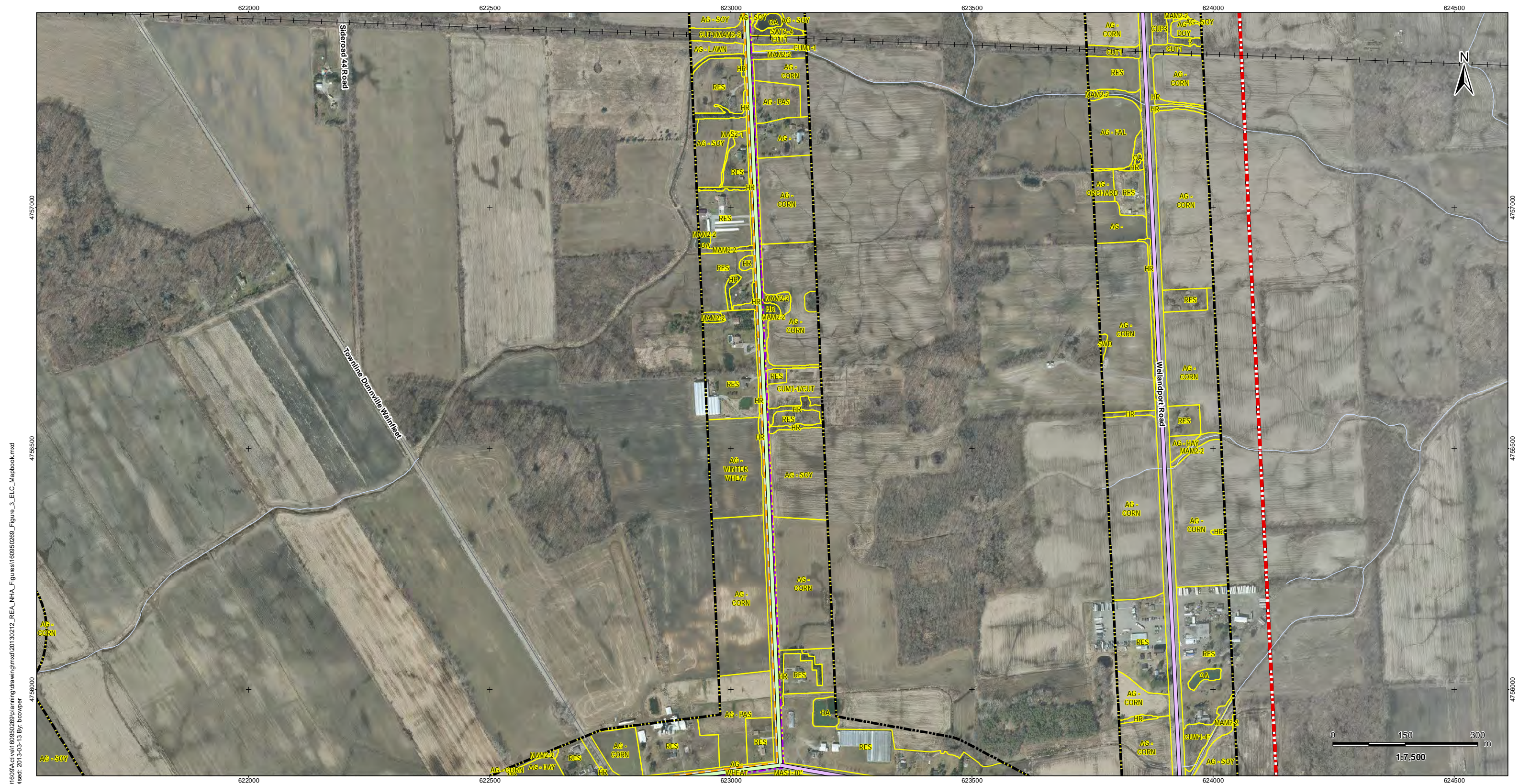

V:\01609A\drive\160950269\planning\drawing\mxd\20130212_REA_NHA_Figures\160950269_Figure_3_ELC_Mapbook.mxd
 Revised: 2013-03-13 By: bcooper

March, 2013
160950269



Legend

- Project Study Area
- Interconnector Study Area
- 120m Zone of Investigation
- ELC Boundary
- Proposed Turbine Location
- Turbine Blade Length
- Tap-in Location
- Junction Box
- Proposed Culvert
- Preferred Transmission Line Route
- Alternate Transmission Route
- Collector Lines – Underground or Overhead
- Temporary Laydown Area
- Fibre Optic Line
- Potential Access Road
- Access Road 20m Construction Area
- Potential Construction Laydown Area
- Transformer Substation

Notes

1. Coordinate System: NAD 1983 UTM Zone 17N).
2. Base features produced under license with the Ontario Ministry of Natural Resources © Queen's Printer for Ontario, 2011.
3. Orthoimagery source: First Base Solutions, Date Spring 2010.

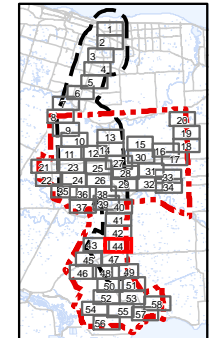

Client/Project
**Niagara Region Wind Corporation
 Natural Heritage Assessment Report**

Figure No.
3.44

Title
**ELC Vegetation Communities
 Figure 3.44**

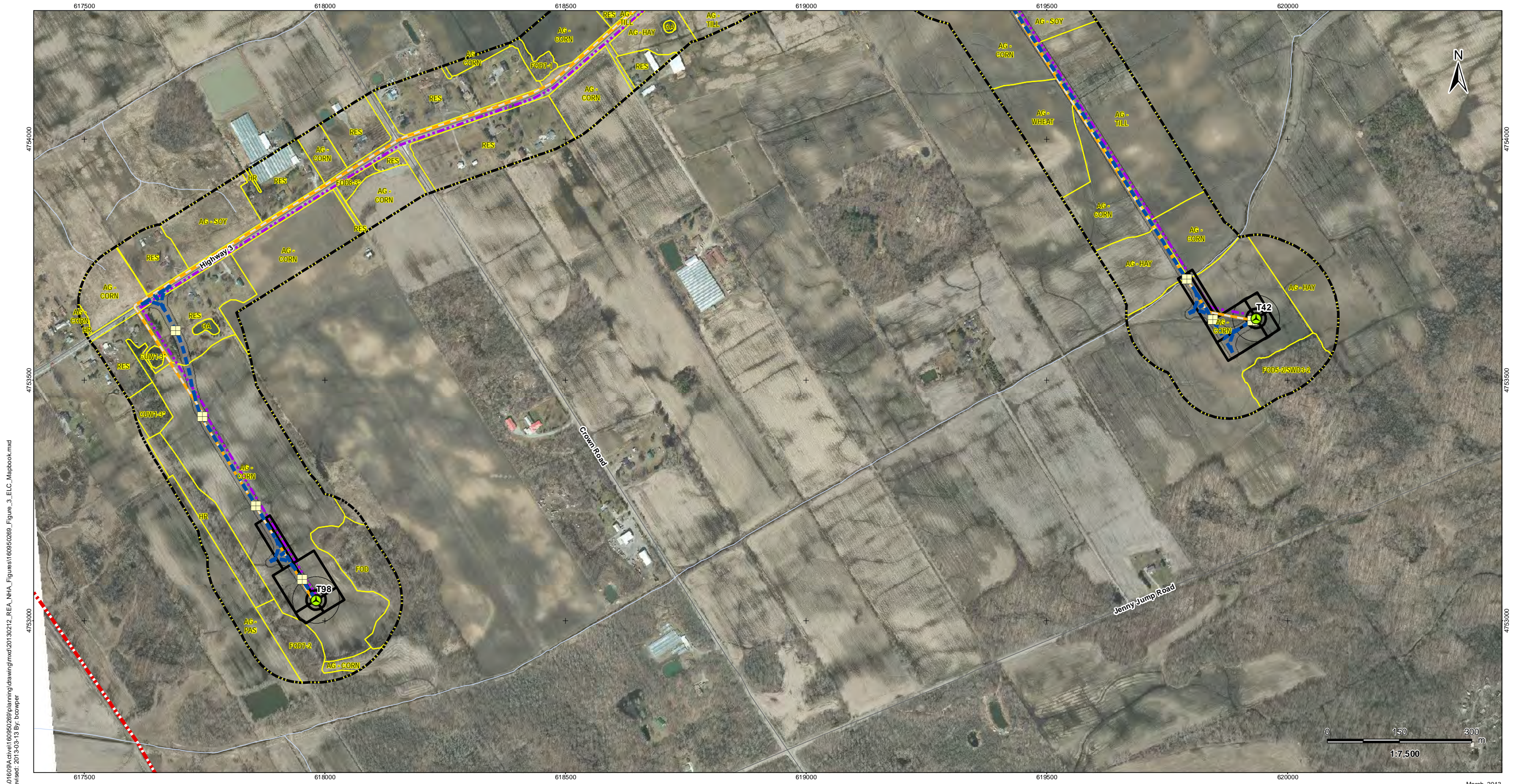

V:\01609A\drive\60950269\planning\drawing\mxd\20130212_REA_NHA_Figures\60950269_Figure_3_ELC_Mapbook.mxd
 Revised: 2013-03-13 By: bcooper

March, 2013
160950269



Legend

- Project Study Area
- Interconnector Study Area
- 120m Zone of Investigation
- ELC Boundary
- Proposed Turbine Location
- Turbine Blade Length
- Tap-in Location
- Junction Box
- Proposed Culvert
- Preferred Transmission Line Route
- Alternate Transmission Route
- Collector Lines – Underground or Overhead
- Temporary Laydown Area
- Fibre Optic Line
- Potential Access Road
- Access Road 20m Construction Area
- Potential Construction Laydown Area
- Transformer Substation

Notes

1. Coordinate System: NAD 1983 UTM Zone 17N).
2. Base features produced under license with the Ontario Ministry of Natural Resources © Queen's Printer for Ontario, 2011.
3. Orthoimagery source: First Base Solutions, Date Spring 2010.

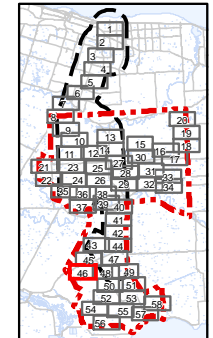

Client/Project
 Niagara Region Wind Corporation
 Natural Heritage Assessment Report

Figure No.
 3.46

Title
ELC Vegetation Communities
Figure 3.46

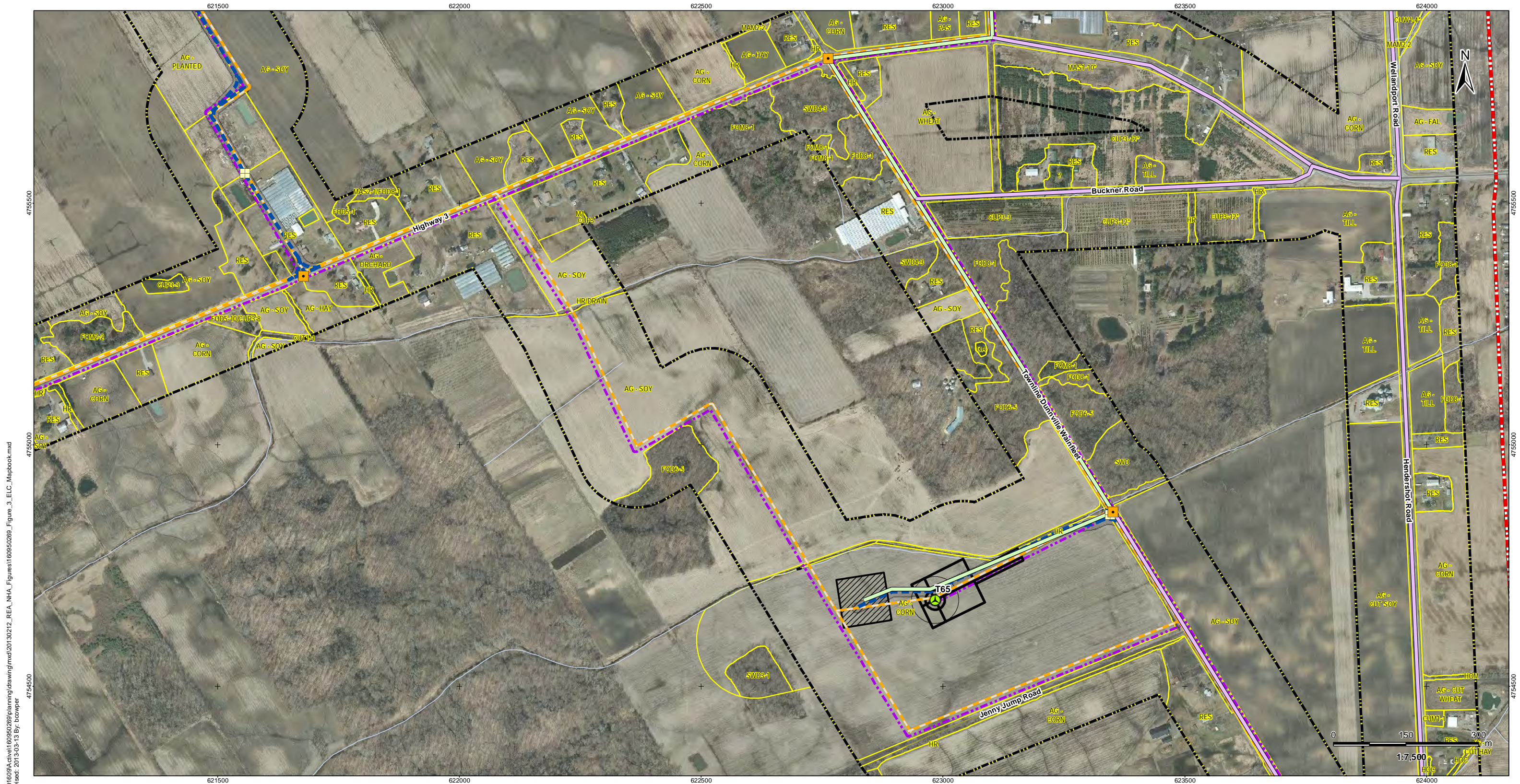

V:\01609A\drive\160950269\planning\drawing\mxd\20130212_REA_NHA_Figures\160950269_Figure_3_ELC_Mapbook.mxd
 Revised: 2013-03-13 By: bcooper

March, 2013
160950269



Legend

- Project Study Area
- Interconnector Study Area
- 120m Zone of Investigation
- ELC Boundary
- Proposed Turbine Location
- Turbine Blade Length
- ★ Tap-in Location
- Junction Box
- Proposed Culvert
- Preferred Transmission Line Route
- Alternate Transmission Route
- Collector Lines – Underground or Overhead
- Temporary Laydown Area
- Fibre Optic Line
- Potential Access Road
- Access Road 20m Construction Area
- Potential Construction Laydown Area
- Transformer Substation

Notes

1. Coordinate System: NAD 1983 UTM Zone 17N).
2. Base features produced under license with the Ontario Ministry of Natural Resources © Queen's Printer for Ontario, 2011.
3. Orthoimagery source: First Base Solutions, Date Spring 2010.

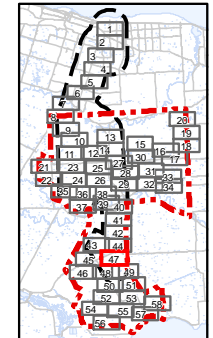

Client/Project
 Niagara Region Wind Corporation
 Natural Heritage Assessment Report

Figure No.
3.47

Title
**ELC Vegetation Communities
 Figure 3.47**

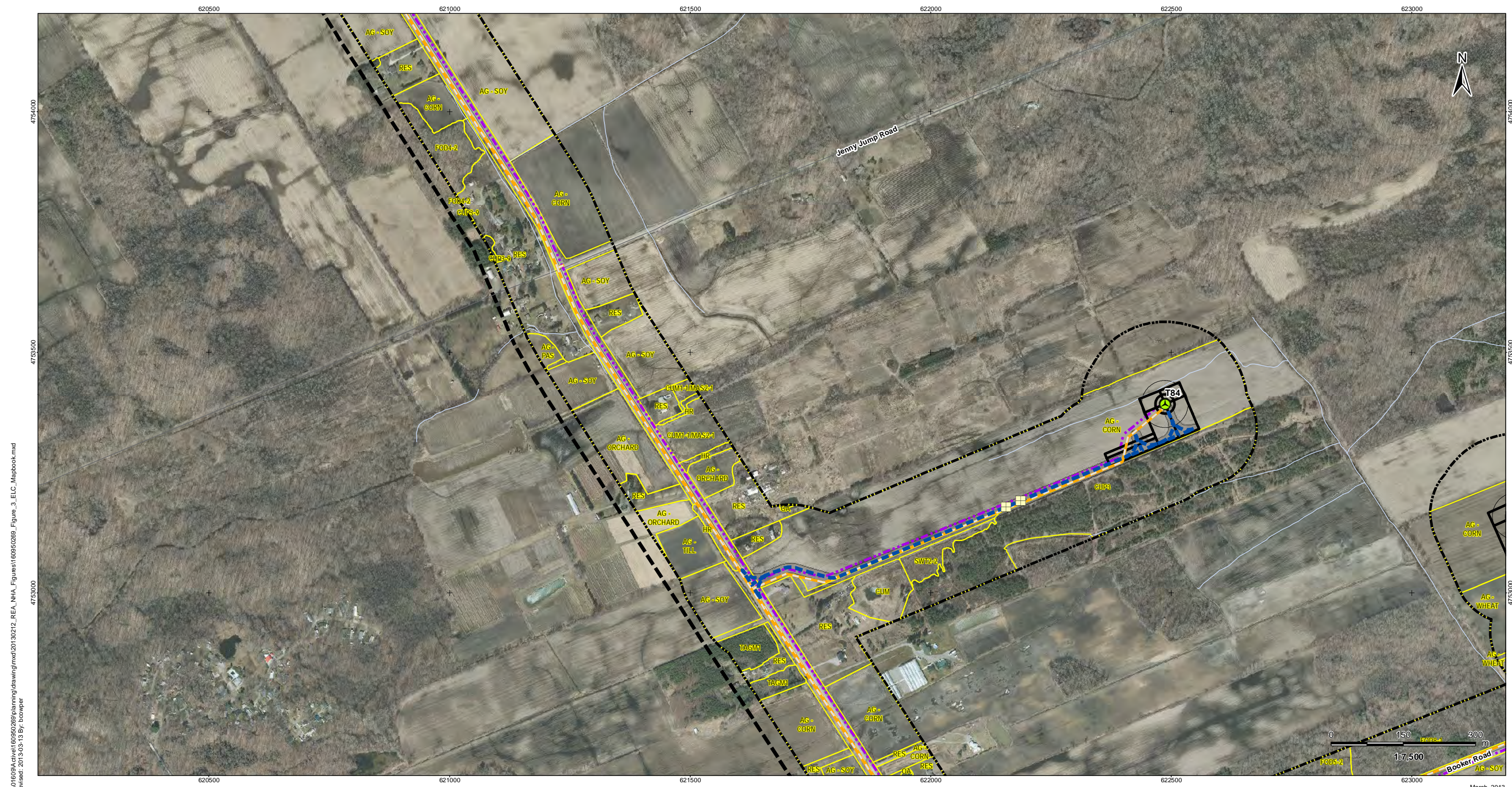

V:\01609A drive\160950269\planning\drawing\mxd\20130212_REA_NHA_Figures\160950269_Figure_3_ELC_Mapbook.mxd
 Revised: 2013-03-13 By: bcowper

March, 2013
160950269



Legend

- Project Study Area
- Interconnector Study Area
- 120m Zone of Investigation
- ELC Boundary
- Proposed Turbine Location
- Turbine Blade Length
- ★ Tap-in Location
- Junction Box
- Proposed Culvert
- Preferred Transmission Line Route
- Alternate Transmission Route
- Collector Lines – Underground or Overhead
- Temporary Laydown Area
- Fibre Optic Line
- Potential Access Road
- Access Road 20m Construction Area
- Potential Construction Laydown Area
- Transformer Substation

Notes

1. Coordinate System: NAD 1983 UTM Zone 17N).
2. Base features produced under license with the Ontario Ministry of Natural Resources © Queen's Printer for Ontario, 2011.
3. Orthoimagery source: First Base Solutions, Date Spring 2010.

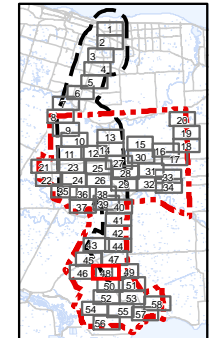

Client/Project
**Niagara Region Wind Corporation
 Natural Heritage Assessment Report**

Figure No.
3.48

Title
**ELC Vegetation Communities
 Figure 3.48**

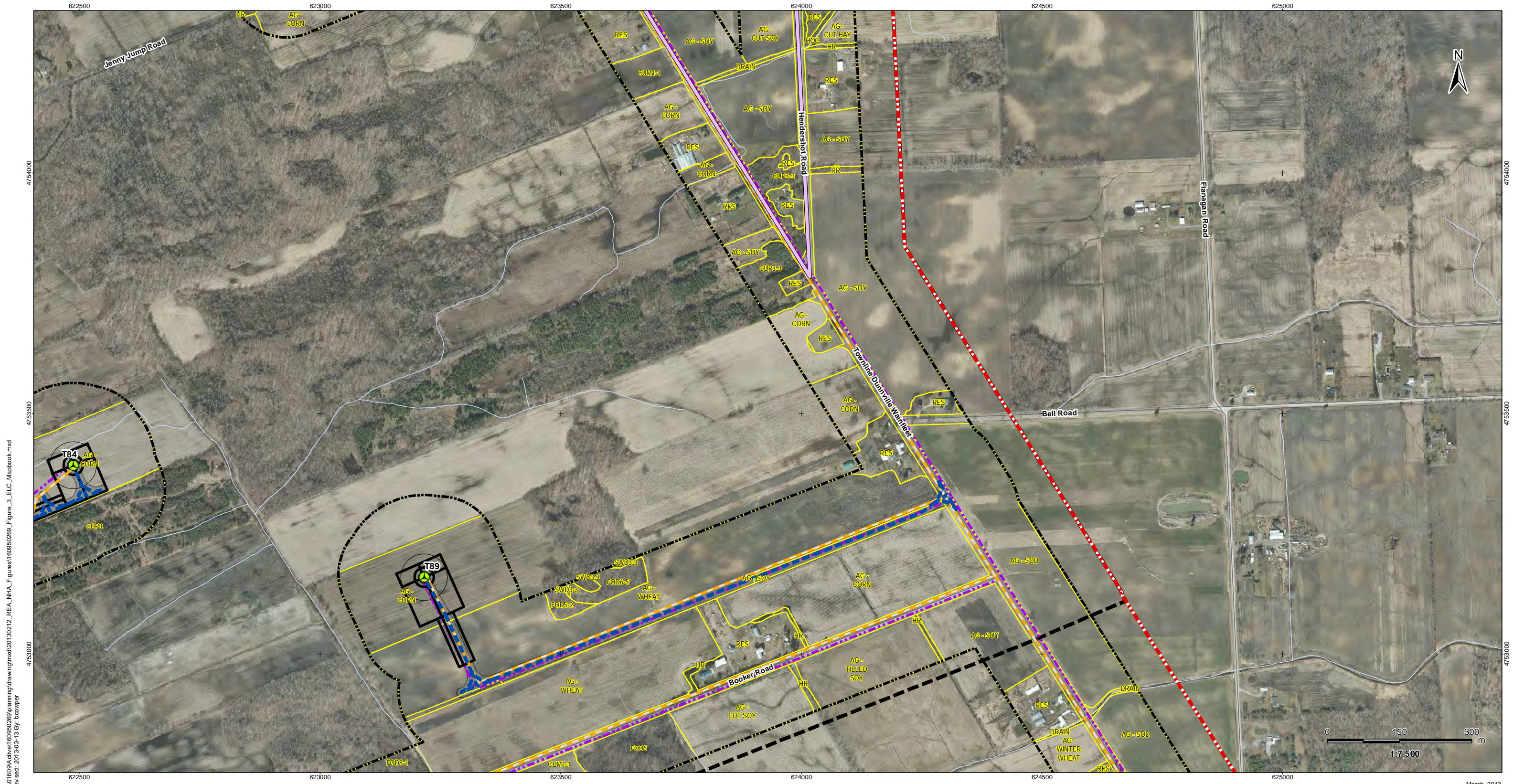

V:\01609A\drive\160950269\planning\drawing\mxd\20130212_REA_NHA_Figures\160950269_Figure_3_ELC_Mapbook.mxd
 Revised: 2013-03-13 By: bcooper

March, 2013
160950269



Legend

- Project Study Area
- Interconnector Study Area
- 120m Zone of Investigation
- ELC Boundary
- Proposed Turbine Location
- Turbine Blade Length
- Tap-in Location
- Junction Box
- Proposed Culvert
- Preferred Transmission Line Route
- Alternate Transmission Route
- Collector Lines – Underground or Overhead
- Temporary Laydown Area
- Fibre Optic Line
- Potential Access Road
- Access Road 20m Construction Area
- Potential Construction Laydown Area
- Transformer Substation

Notes

1. Coordinate System: NAD 1983 UTM Zone 17N).
2. Base features produced under license with the Ontario Ministry of Natural Resources © Queen's Printer for Ontario, 2011.
3. Orthoimagery source: First Base Solutions, Date Spring 2010.

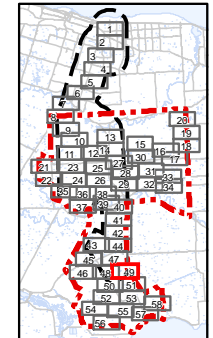

Client/Project
 Niagara Region Wind Corporation
 Natural Heritage Assessment Report

Figure No.
 3.49

Title
ELC Vegetation Communities
Figure 3.49

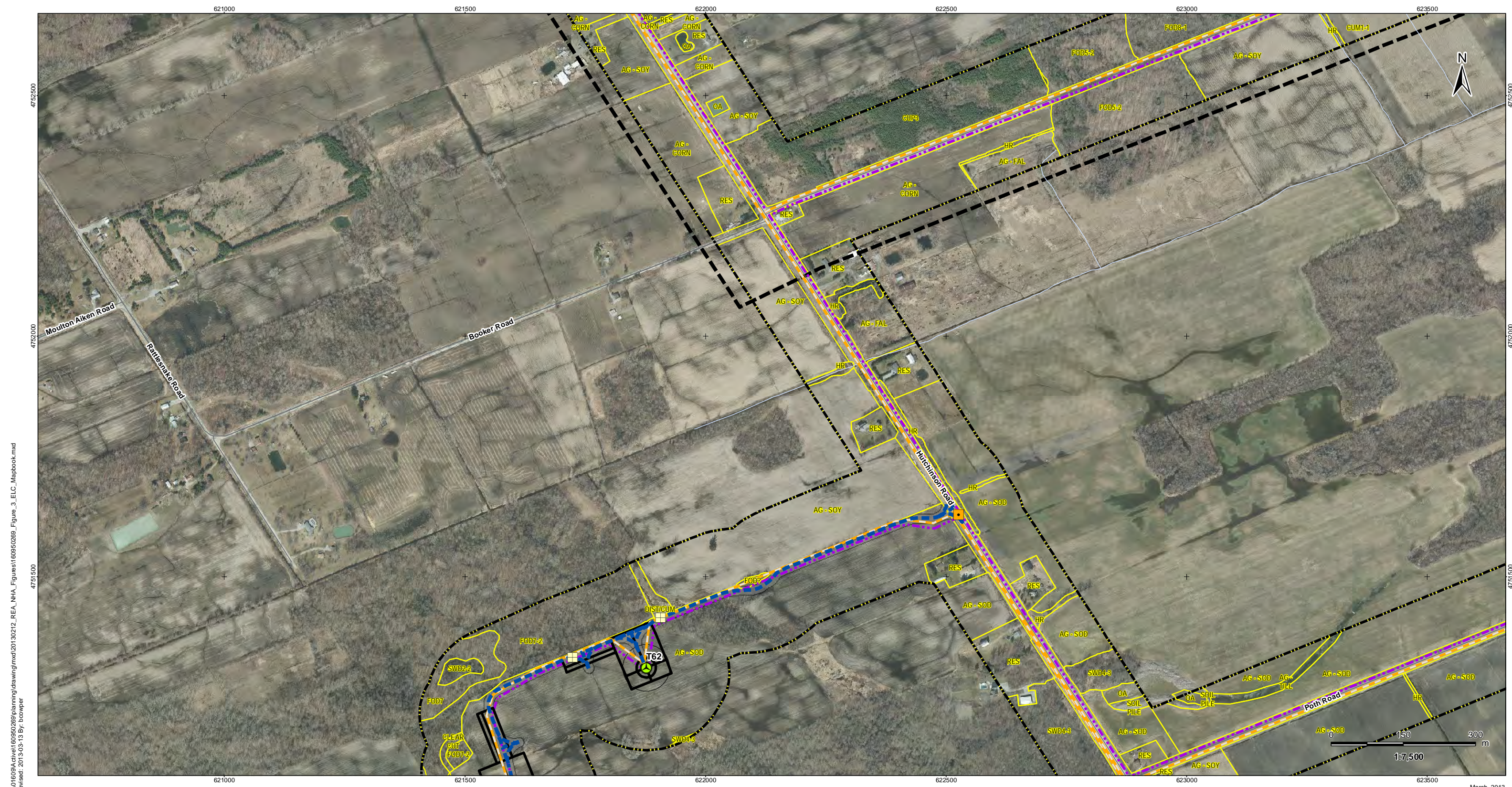

V:\01609A\drive\160950269\planning\drawing\mxd\20130212_REA_NHA_Figures\160950269_Figure_3_ELC_Mapbook.mxd
 Revised: 2013-03-13 By: bcooper

March, 2013
160950269



Legend

- | | |
|----------------------------|---|
| Project Study Area | Preferred Transmission Line Route |
| Interconnector Study Area | Alternate Transmission Route |
| 120m Zone of Investigation | Collector Lines – Underground or Overhead |
| ELC Boundary | Temporary Laydown Area |
| Proposed Turbine Location | Fibre Optic Line |
| Turbine Blade Length | Potential Access Road |
| Tap-in Location | Access Road 20m Construction Area |
| Junction Box | Potential Construction Laydown Area |
| Proposed Culvert | Transformer Substation |

Notes

- Coordinate System: NAD 1983 UTM Zone 17N).
- Base features produced under license with the Ontario Ministry of Natural Resources © Queen's Printer for Ontario, 2011.
- Orthoimagery source: First Base Solutions, Date Spring 2010.

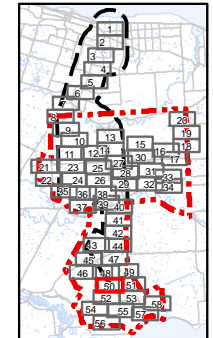

Client/Project
 Niagara Region Wind Corporation
 Natural Heritage Assessment Report

Figure No.
 3.50

Title
ELC Vegetation Communities
Figure 3.50



V:\01609A drive\60950269\planning\drawing\mxd\20130212_REA_NHA_Figures\60950269_Figure_3_ELC_Mapbook.mxd
 Revised: 2013-03-13 By: bcooper

March, 2013
160950269



Legend

- Project Study Area
- Interconnector Study Area
- 120m Zone of Investigation
- ELC Boundary
- Proposed Turbine Location
- Turbine Blade Length
- Tap-in Location
- Junction Box
- Proposed Culvert
- Preferred Transmission Line Route
- Alternate Transmission Route
- Collector Lines – Underground or Overhead
- Temporary Laydown Area
- Fibre Optic Line
- Potential Access Road
- Access Road 20m Construction Area
- Potential Construction Laydown Area
- Transformer Substation

Notes

1. Coordinate System: NAD 1983 UTM Zone 17N).
2. Base features produced under license with the Ontario Ministry of Natural Resources © Queen's Printer for Ontario, 2011.
3. Orthoimagery source: First Base Solutions, Date Spring 2010.

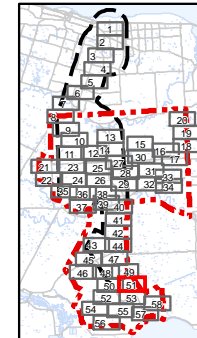

Client/Project
 Niagara Region Wind Corporation
 Natural Heritage Assessment Report

Figure No.
3.51

Title
**ELC Vegetation Communities
 Figure 3.51**

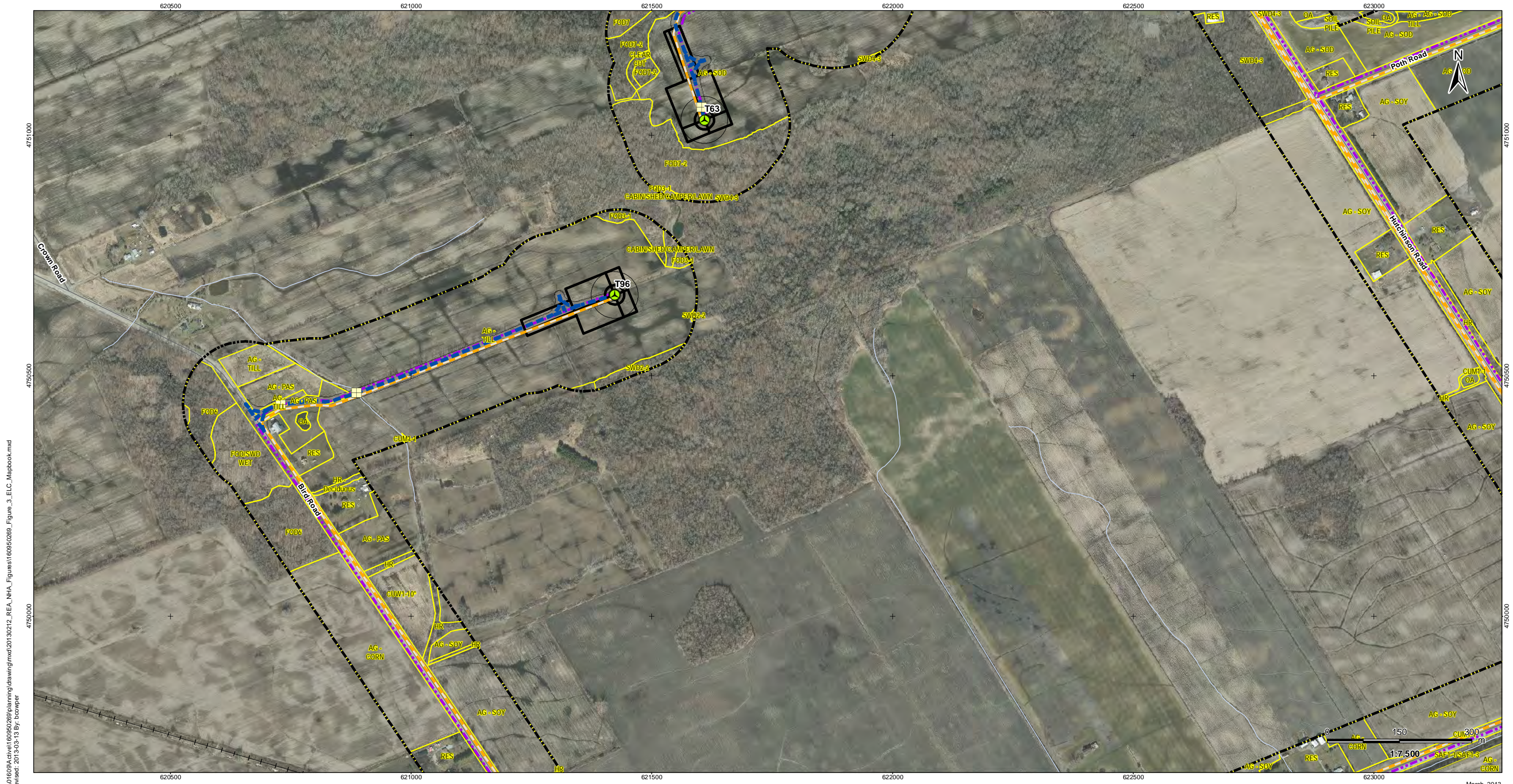

V:\01609A\drive\160950269\planning\drawing\mxd\20130212_REA_NHA_Figures\160950269_Figure_3_ELC_Mapbook.mxd
 Revised: 2013-03-13 By: bcooper

March, 2013
160950269



Legend

- | | | | |
|--|----------------------------|--|---|
| | Project Study Area | | Preferred Transmission Line Route |
| | Interconnector Study Area | | Alternate Transmission Route |
| | 120m Zone of Investigation | | Collector Lines – Underground or Overhead |
| | ELC Boundary | | Temporary Laydown Area |
| | Proposed Turbine Location | | Fibre Optic Line |
| | Turbine Blade Length | | Potential Access Road |
| | Tap-in Location | | Access Road 20m Construction Area |
| | Junction Box | | Potential Construction Laydown Area |
| | Proposed Culvert | | Transformer Substation |

Notes

- Coordinate System: NAD 1983 UTM Zone 17N).
- Base features produced under license with the Ontario Ministry of Natural Resources © Queen's Printer for Ontario, 2011.
- Orthoimagery source: First Base Solutions, Date Spring 2010.

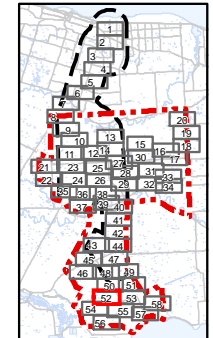

Client/Project
 Niagara Region Wind Corporation
 Natural Heritage Assessment Report

Figure No.
 3.52

Title
ELC Vegetation Communities
Figure 3.52



V:\01609A\drive\160950269\planning\drawing\mxd\20130212_REA_NHA_Figures\160950269_Figure_3_ELC_Mapbook.mxd
 Revised: 2013-03-13 By: bcooper

March, 2013
160950269



Legend

- Project Study Area
- Interconnector Study Area
- 120m Zone of Investigation
- ELC Boundary
- ⊙ Proposed Turbine Location
- Turbine Blade Length
- ★ Tap-in Location
- Junction Box
- Proposed Culvert
- Preferred Transmission Line Route
- Alternate Transmission Route
- Collector Lines – Underground or Overhead
- Temporary Laydown Area
- Fibre Optic Line
- Potential Access Road
- Access Road 20m Construction Area
- Potential Construction Laydown Area
- Transformer Substation

Notes

1. Coordinate System: NAD 1983 UTM Zone 17N).
2. Base features produced under license with the Ontario Ministry of Natural Resources © Queen's Printer for Ontario, 2011.
3. Orthoimagery source: First Base Solutions, Date Spring 2010.

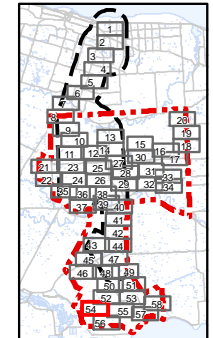

Client/Project
 Niagara Region Wind Corporation
 Natural Heritage Assessment Report

Figure No.
3.54

Title
**ELC Vegetation Communities
 Figure 3.54**

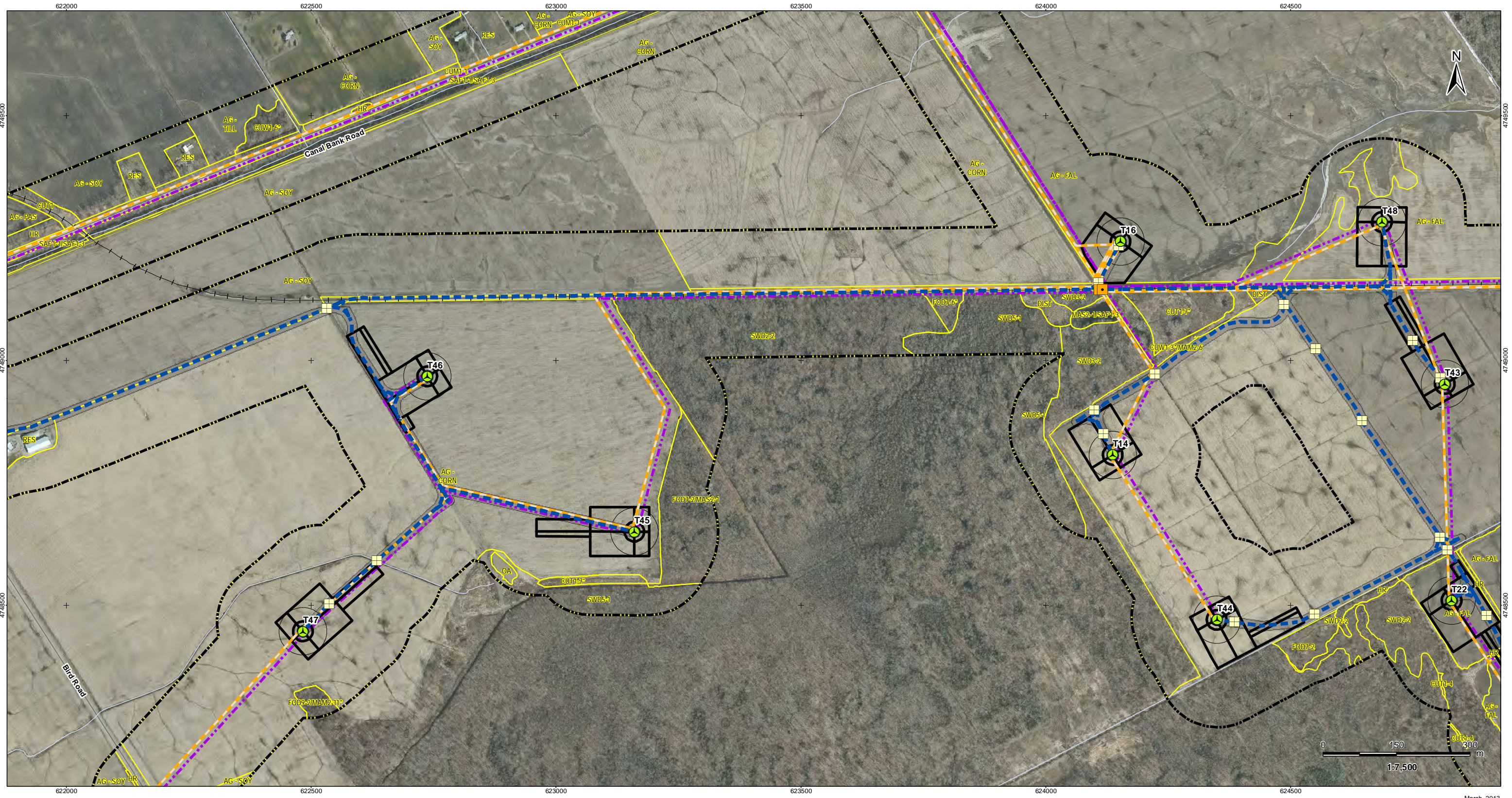

V:\01609A\drive\60950269\planning\drawing\mxd\20130212_REA_NHA_Figures\60950269_Figure_3_ELC_Mapbook.mxd
 Revised: 2013-03-13 By: bcowper

March, 2013
160950269



Legend

- Project Study Area
- Interconnector Study Area
- 120m Zone of Investigation
- ELC Boundary
- Proposed Turbine Location
- Turbine Blade Length
- ★ Tap-in Location
- Junction Box
- Proposed Culvert
- Preferred Transmission Line Route
- Alternate Transmission Route
- Collector Lines – Underground or Overhead
- Temporary Laydown Area
- Fibre Optic Line
- Potential Access Road
- Access Road 20m Construction Area
- Potential Construction Laydown Area
- Transformer Substation

Notes

1. Coordinate System: NAD 1983 UTM Zone 17N).
2. Base features produced under license with the Ontario Ministry of Natural Resources © Queen's Printer for Ontario, 2011.
3. Orthoimagery source: First Base Solutions, Date Spring 2010.

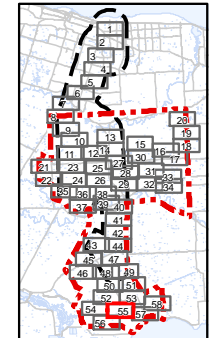

Client/Project
 Niagara Region Wind Corporation
 Natural Heritage Assessment Report

Figure No.
 3.55

Title
ELC Vegetation Communities
Figure 3.55

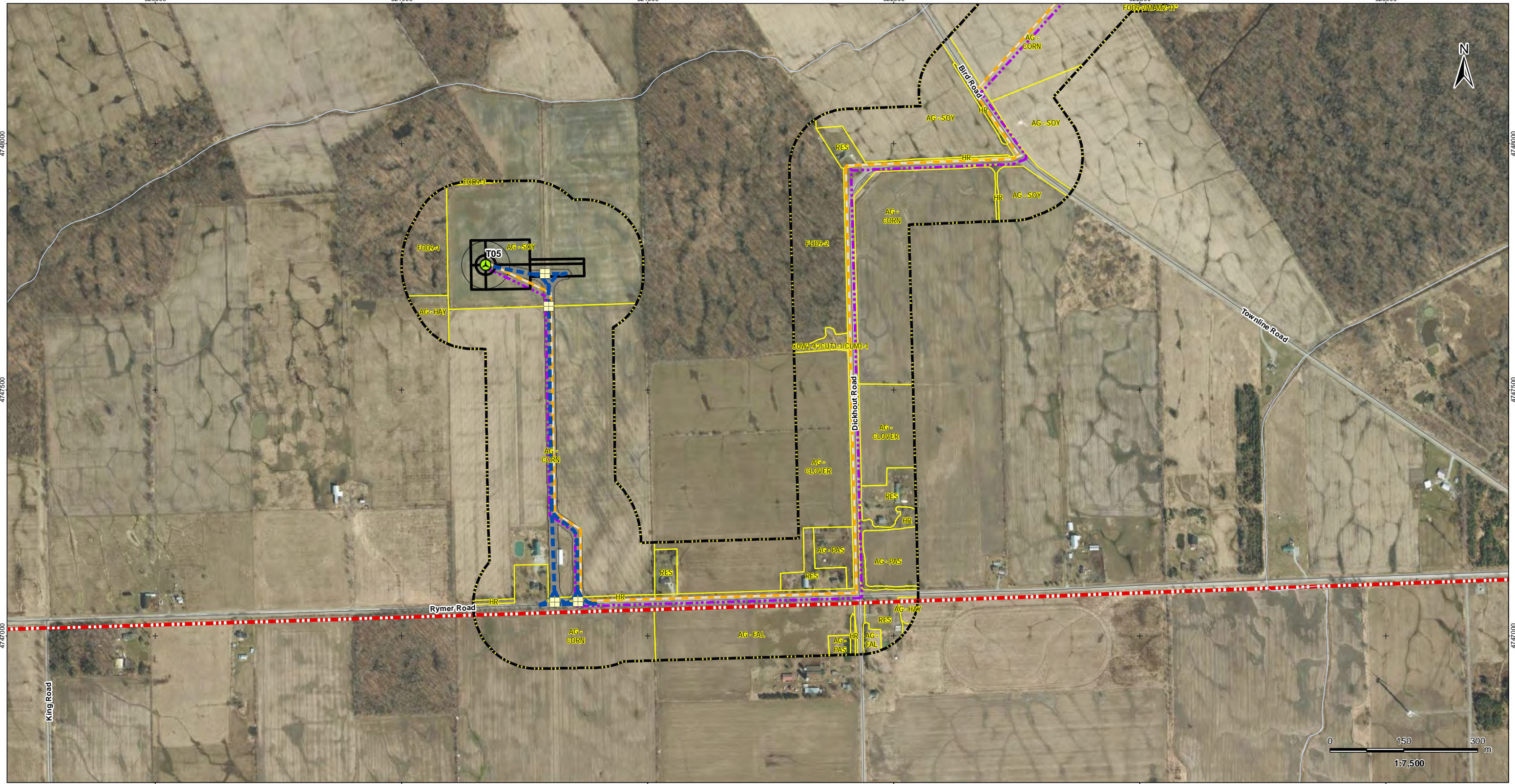

V:\01609A\drive\160950269\planning\drawing\mxd\20130212_REA_NHA_Figures\160950269_Figure_3_ELC_Mapbook.mxd
Revised: 2013-03-13 By: bcowper



Legend

- Project Study Area
- Interconnector Study Area
- 120m Zone of Investigation
- ELC Boundary
- Proposed Turbine Location
- Turbine Blade Length
- Tap-in Location
- Junction Box
- Proposed Culvert
- Preferred Transmission Line Route
- Alternate Transmission Route
- Collector Lines – Underground or Overhead
- Temporary Laydown Area
- Fibre Optic Line
- Potential Access Road
- Access Road 20m Construction Area
- Potential Construction Laydown Area
- Transformer Substation

Notes

1. Coordinate System: NAD 1983 UTM Zone 17N).
2. Base features produced under license with the Ontario Ministry of Natural Resources © Queen's Printer for Ontario, 2011.
3. Orthoimagery source: First Base Solutions, Date Spring 2010.

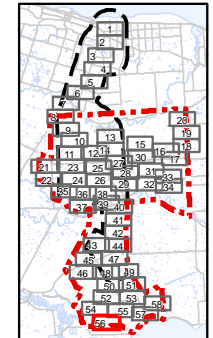

Client/Project
**Niagara Region Wind Corporation
Natural Heritage Assessment Report**

Figure No.
3.56

Title
**ELC Vegetation Communities
Figure 3.56**



V:\01609A\drive\60950269\planning\drawing\mxd\20130212_REA_NHA_Figures\60950269_Figure_3_ELC_Mapbook.mxd
 Revised: 2013-03-13 By: bcowper

March, 2013
160950269



Legend

- | | | | |
|--|----------------------------|--|---|
| | Project Study Area | | Preferred Transmission Line Route |
| | Interconnector Study Area | | Alternate Transmission Route |
| | 120m Zone of Investigation | | Collector Lines – Underground or Overhead |
| | ELC Boundary | | Temporary Laydown Area |
| | Proposed Turbine Location | | Fibre Optic Line |
| | Turbine Blade Length | | Potential Access Road |
| | Tap-in Location | | Access Road 20m Construction Area |
| | Junction Box | | Potential Construction Laydown Area |
| | Proposed Culvert | | Transformer Substation |

Notes

- Coordinate System: NAD 1983 UTM Zone 17N).
- Base features produced under license with the Ontario Ministry of Natural Resources © Queen's Printer for Ontario, 2011.
- Orthoimagery source: First Base Solutions, Date Spring 2010.

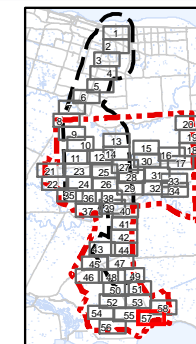

Client/Project

Niagara Region Wind Corporation
Natural Heritage Assessment Report

Figure No.

3.57

Title

ELC Vegetation Communities
Figure 3.57

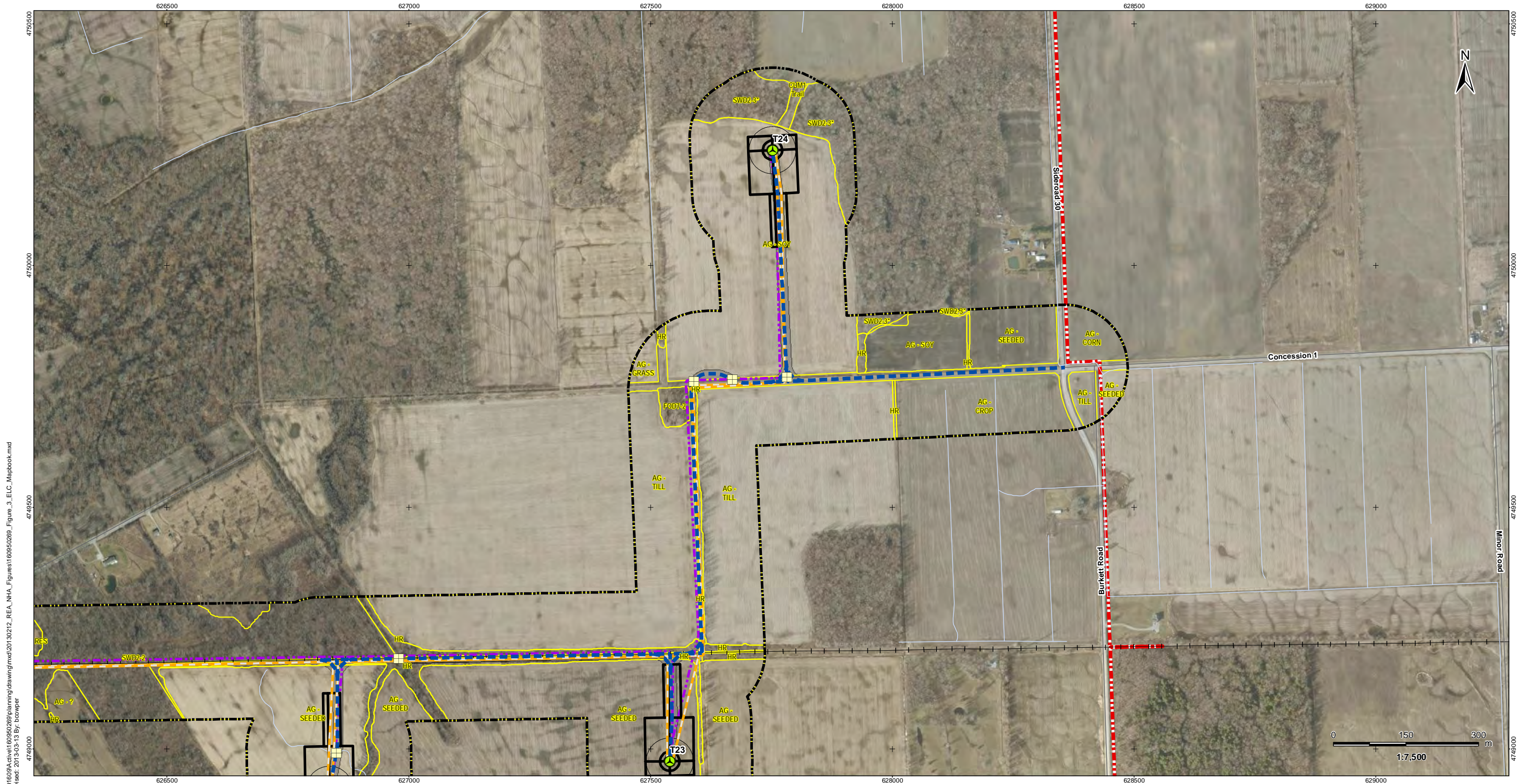

V:\01609A drive\160950269\planning\drawing\mxd\20130212_REA_NHA_Figures\160950269_Figure_3_ELC_Mapbook.mxd
 Revised: 2013-03-13 By: bcooper

March, 2013
160950269



Legend

- Project Study Area
- Interconnector Study Area
- 120m Zone of Investigation
- ELC Boundary
- ⊙ Proposed Turbine Location
- Turbine Blade Length
- ★ Tap-in Location
- Junction Box
- Proposed Culvert
- Preferred Transmission Line Route
- Alternate Transmission Route
- Collector Lines – Underground or Overhead
- Temporary Laydown Area
- Fibre Optic Line
- Potential Access Road
- Access Road 20m Construction Area
- Potential Construction Laydown Area
- Transformer Substation

Notes

1. Coordinate System: NAD 1983 UTM Zone 17N).
2. Base features produced under license with the Ontario Ministry of Natural Resources © Queen's Printer for Ontario, 2011.
3. Orthoimagery source: First Base Solutions, Date Spring 2010.

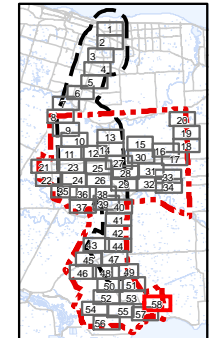

Client/Project
**Niagara Region Wind Corporation
 Natural Heritage Assessment Report**

Figure No.
3.58

Title
**ELC Vegetation Communities
 Figure 3.58**