

V:\101609\Active\16095269\planning\drawing\mxd\20130212_REA_NHA_Figures\160950269_Fig_1_1_Draft_Site_Plan_Overview.mxd
 Revised: 2013-03-20 By: bczwiper



Legend	
	Project Study Area
	Interconnector Study Area
	Proposed Turbine Location
	Potential Access Road
	Transformer Substation
	Tap-in Location
	Existing Met Tower
	Preferred Transmission Line Route
	Alternate Transmission Route
	Road
	Expressway / Highway
	Active Railway
	Abandoned Railway
	Existing Structures
	Existing Transmission Line
	Watercourse
	Waterbody
	Wooded Area
	Municipality Lower Tier

Notes

- Coordinate System: NAD 1983 UTM Zone 17N
- Base features produced under license with the Ontario Ministry of Natural Resources © Queen's Printer for Ontario, 2012.

Client/Project
 Niagara Region Wind Corporation
 Niagara Region Wind Farm

March 2013
 160950269

Figure No.
 1
 Title
Draft Site Plan Overview

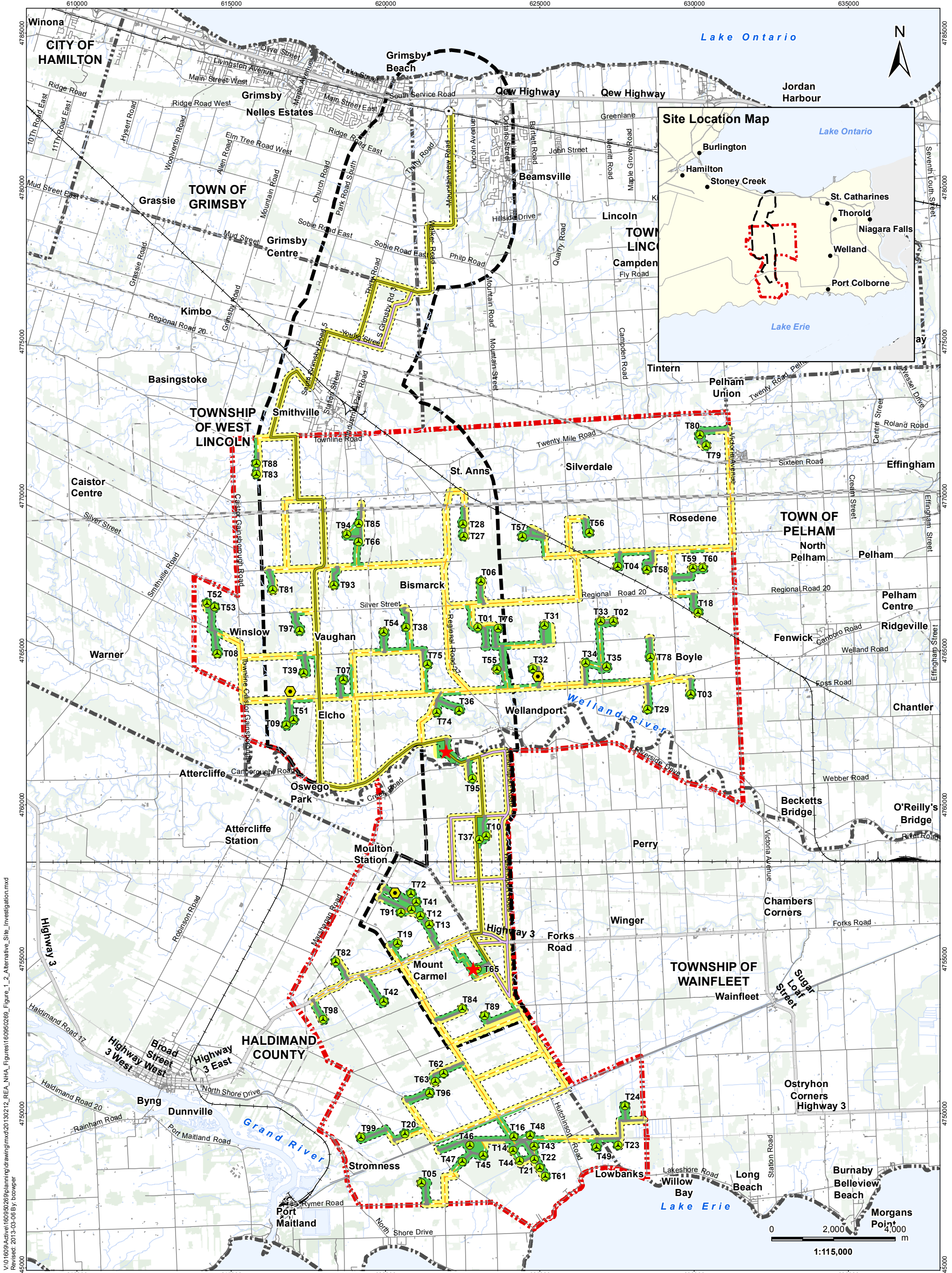

V:\101609\Act\160950269\planning\drawing\mxd\20130212_REA_NHA_Figures\160950269_Figure_1_2_Alternative_Site_Investigation.mxd
 Revised: 2013-03-06 By: bczwper



Legend	
	Project Study Area
	Interconnector Study Area
	120m Zone of Investigation
	Proposed Turbine Location
	Potential Access Road
	Collector Lines - Underground or Overhead
	Transformer Substation
	Tap-in Location
	Temporary Met Tower
	Preferred Transmission Line Route
	Alternate Transmission Route
	Road
	Expressway / Highway
	Active Railway
	Abandoned Railway
	Existing Structures
	Existing Transmission Line
	Watercourse
	Waterbody
	Wooded Area
	Municipality Lower Tier
	Property Access
	Physical Visit
	Roadside

Notes

- Coordinate System: NAD 1983 UTM Zone 17N
- Base features produced under license with the Ontario Ministry of Natural Resources © Queen's Printer for Ontario, 2012.

Client/Project
 Niagara Region Wind Corporation
 Niagara Region Wind Farm

Figure No.
 1.2

Title
Alternative Site Investigations

March 2013
 160950269



V:\01609\Active\160950269\planning\drawing\mxd\20130212_REA_NHA_Figures\160950269_Figure 2_Records_Review_Mapbook.mxd
 Revised: 2013-02-27 By: bowper

February, 2013
160950269



Legend

- | | | | |
|----------------------------|---|---|---|
| Project Study Area | Preferred Transmission Route | Unevaluated Wetland (NPCA) | ANSI, Earth Science, Provincially Significant (MNR) |
| Interconnector Study Area | Alternate Transmission Route | Woodland (MNR) | ANSI, Life Science, Provincially Significant (MNR) |
| 120m Zone of Investigation | Temporary Laydown Area | Provincially Significant Wetland (MNR) | ANSI, Life Science, Regionally Significant (MNR) |
| Proposed Turbine Location | Collector Lines - Underground or Overhead | Other/Locally Significant Wetland (MNR) | Greenbelt Natural Heritage System |
| Turbine Blade Length | Fibre Optic Line | Deer Wintering Yard (MNR) | Niagara Escarpment |
| Tap-in Location | Potential Access Road | | |
| Junction Box | Access Road 20m Construction Area | | |
| Proposed Culvert | Potential Construction Laydown Area | | |
| | Transformer Substation | | |

Notes

- Coordinate System: NAD 1983 UTM Zone 17N).
- Base features produced under license with the Ontario Ministry of Natural Resources © Queen's Printer for Ontario, 2011.
- Orthoimagery source: First Base Solutions, Date Spring 2010.

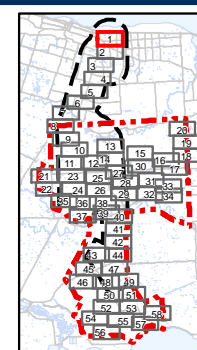

Client/Project
Niagara Region Wind Corporation
Natural Heritage Assessment Report

Figure No.
2.1

Title
**Records Review -
Natural Features
Figure 2.1**

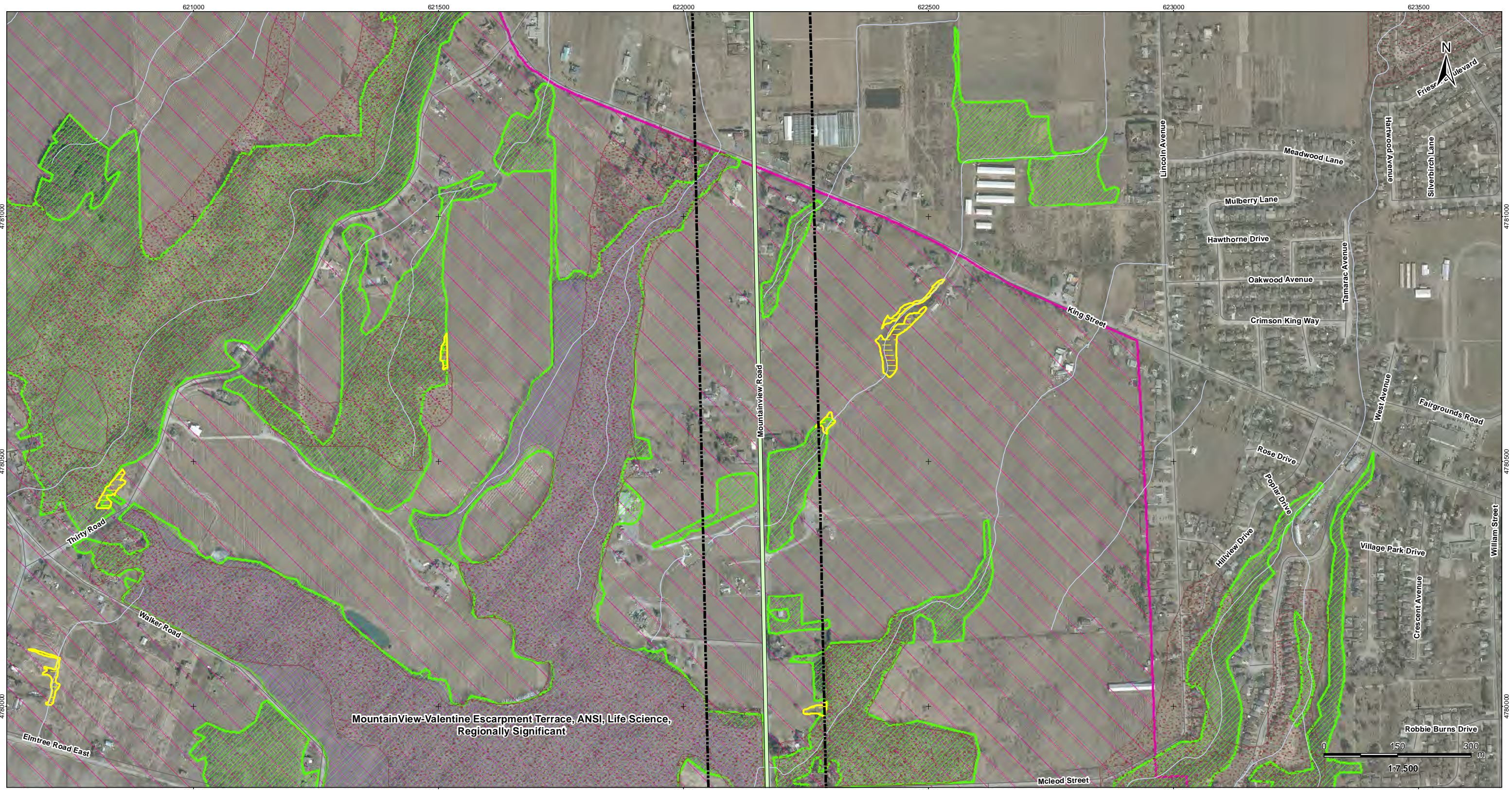

V:\01609\Active\160950269\planning\drawing\mxd\20130212_REA_NHA_Figures\160950269_Figure_2_Records_Review_Mapbook.mxd
 Revised: 2013-02-27 By: bowper

February, 2013
160950269



Legend

- | | | | |
|----------------------------|---|---|---|
| Project Study Area | Preferred Transmission Route | Unevaluated Wetland (NPCA) | ANSI, Earth Science, Provincially Significant (MNR) |
| Interconnector Study Area | Alternate Transmission Route | Woodland (MNR) | ANSI, Life Science, Provincially Significant (MNR) |
| 120m Zone of Investigation | Temporary Laydown Area | Provincially Significant Wetland (MNR) | ANSI, Life Science, Regionally Significant (MNR) |
| Proposed Turbine Location | Collector Lines - Underground or Overhead | Other/Locally Significant Wetland (MNR) | Greenbelt Natural Heritage System |
| Turbine Blade Length | Fibre Optic Line | Deer Wintering Yard (MNR) | Niagara Escarpment |
| Tap-in Location | Potential Access Road | | |
| Junction Box | Access Road 20m Construction Area | | |
| Proposed Culvert | Potential Construction Laydown Area | | |
| | Transformer Substation | | |

Notes

- Coordinate System: NAD 1983 UTM Zone 17N).
- Base features produced under license with the Ontario Ministry of Natural Resources © Queen's Printer for Ontario, 2011.
- Orthoimagery source: First Base Solutions, Date Spring 2010.

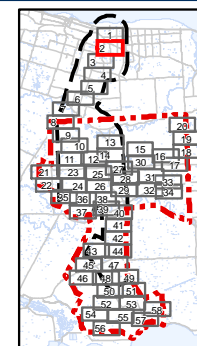

Client/Project
 Niagara Region Wind Corporation
 Natural Heritage Assessment Report

Figure No.
 2.2

Title
**Records Review -
 Natural Features
 Figure 2.2**

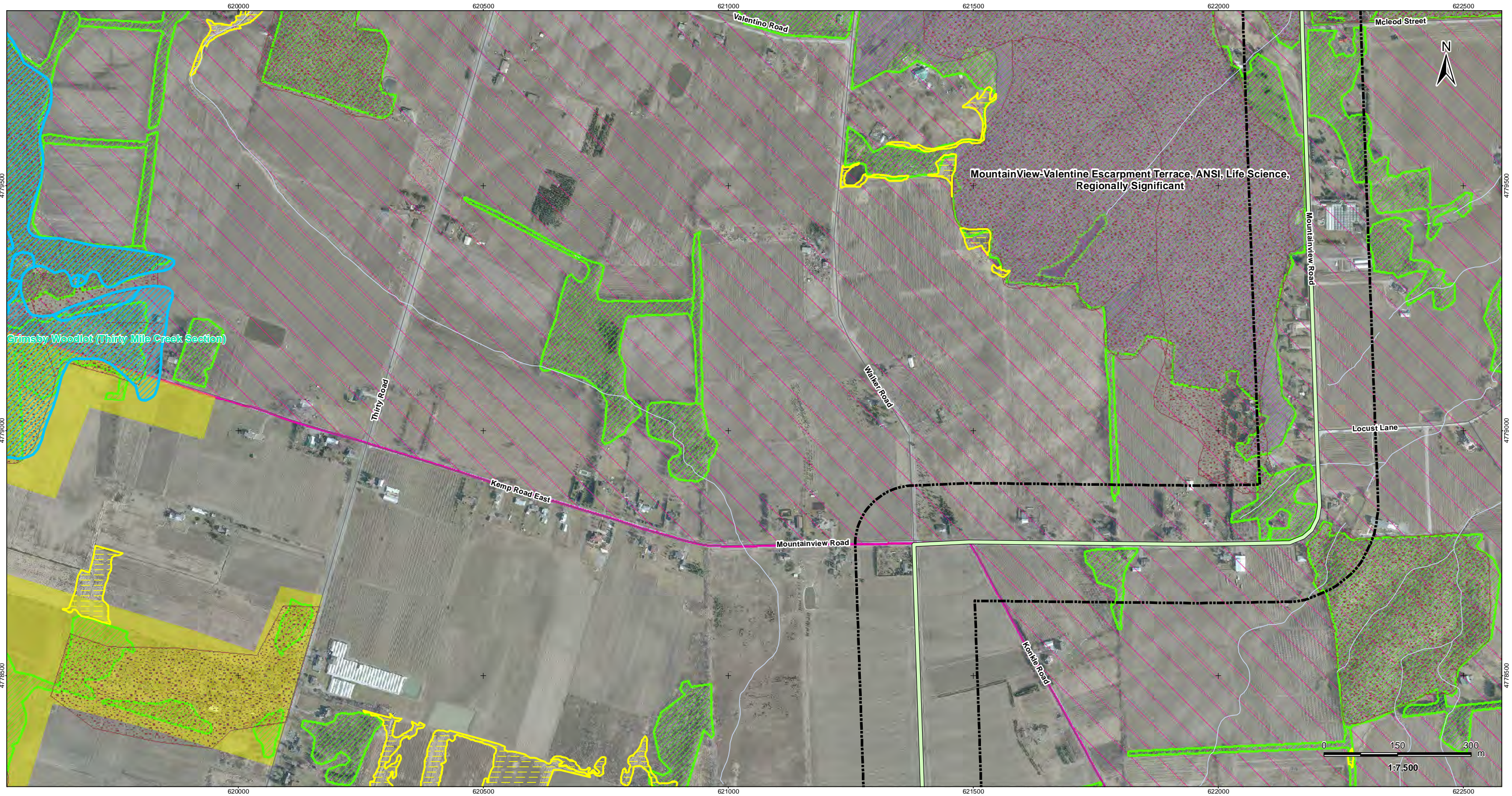

V:\01609\Active\160950269\planning\drawing\mxd\20130212_REA_NHA_Figures\160950269_Figure_2_Records_Review_Mapbook.mxd
Revised: 2013-02-27 By: bcwper

February, 2013
160950269



Legend

- | | | | |
|----------------------------|---|---|---|
| Project Study Area | Preferred Transmission Route | Unevaluated Wetland (NPCA) | ANSI, Earth Science, Provincially Significant (MNR) |
| Interconnector Study Area | Alternate Transmission Route | Woodland (MNR) | ANSI, Life Science, Provincially Significant (MNR) |
| 120m Zone of Investigation | Temporary Laydown Area | Provincially Significant Wetland (MNR) | ANSI, Life Science, Regionally Significant (MNR) |
| Proposed Turbine Location | Collector Lines - Underground or Overhead | Other/Locally Significant Wetland (MNR) | Greenbelt Natural Heritage System |
| Turbine Blade Length | Fibre Optic Line | Deer Wintering Yard (MNR) | Niagara Escarpment |
| Tap-in Location | Potential Access Road | | |
| Junction Box | Access Road 20m Construction Area | | |
| Proposed Culvert | Potential Construction Laydown Area | | |
| | Transformer Substation | | |

Notes

- Coordinate System: NAD 1983 UTM Zone 17N).
- Base features produced under license with the Ontario Ministry of Natural Resources © Queen's Printer for Ontario, 2011.
- Orthoimagery source: First Base Solutions, Date Spring 2010.

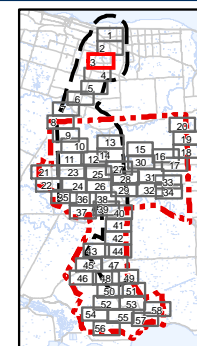

Client/Project
Niagara Region Wind Corporation
Natural Heritage Assessment Report

Figure No.
2.3

Title
**Records Review -
Natural Features
Figure 2.3**



V:\01609\Active\160950269\planning\drawing\mxd\20130212_REA_NHA_Figures\160950269_Figure 2_Records_Review_Mapbook.mxd
 Revised: 2013-02-27 By: bowper

February, 2013
160950269



Legend

- | | | | |
|----------------------------|---|---|---|
| Project Study Area | Preferred Transmission Route | Unevaluated Wetland (NPCA) | ANSI, Earth Science, Provincially Significant (MNR) |
| Interconnector Study Area | Alternate Transmission Route | Woodland (MNR) | ANSI, Life Science, Provincially Significant (MNR) |
| 120m Zone of Investigation | Temporary Laydown Area | Provincially Significant Wetland (MNR) | ANSI, Life Science, Regionally Significant (MNR) |
| Proposed Turbine Location | Collector Lines - Underground or Overhead | Other/Locally Significant Wetland (MNR) | Greenbelt Natural Heritage System |
| Turbine Blade Length | Fibre Optic Line | Deer Wintering Yard (MNR) | Niagara Escarpment |
| Tap-in Location | Potential Access Road | | |
| Junction Box | Access Road 20m Construction Area | | |
| Proposed Culvert | Potential Construction Laydown Area | | |
| | Transformer Substation | | |

Notes

- Coordinate System: NAD 1983 UTM Zone 17N).
- Base features produced under license with the Ontario Ministry of Natural Resources © Queen's Printer for Ontario, 2011.
- Orthoimagery source: First Base Solutions, Date Spring 2010.

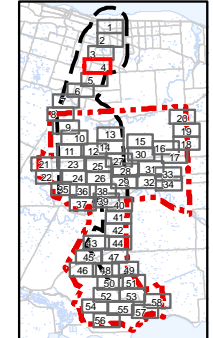

Client/Project
 Niagara Region Wind Corporation
 Natural Heritage Assessment Report

Figure No.
 2.4

Title
**Records Review -
 Natural Features
 Figure 2.4**

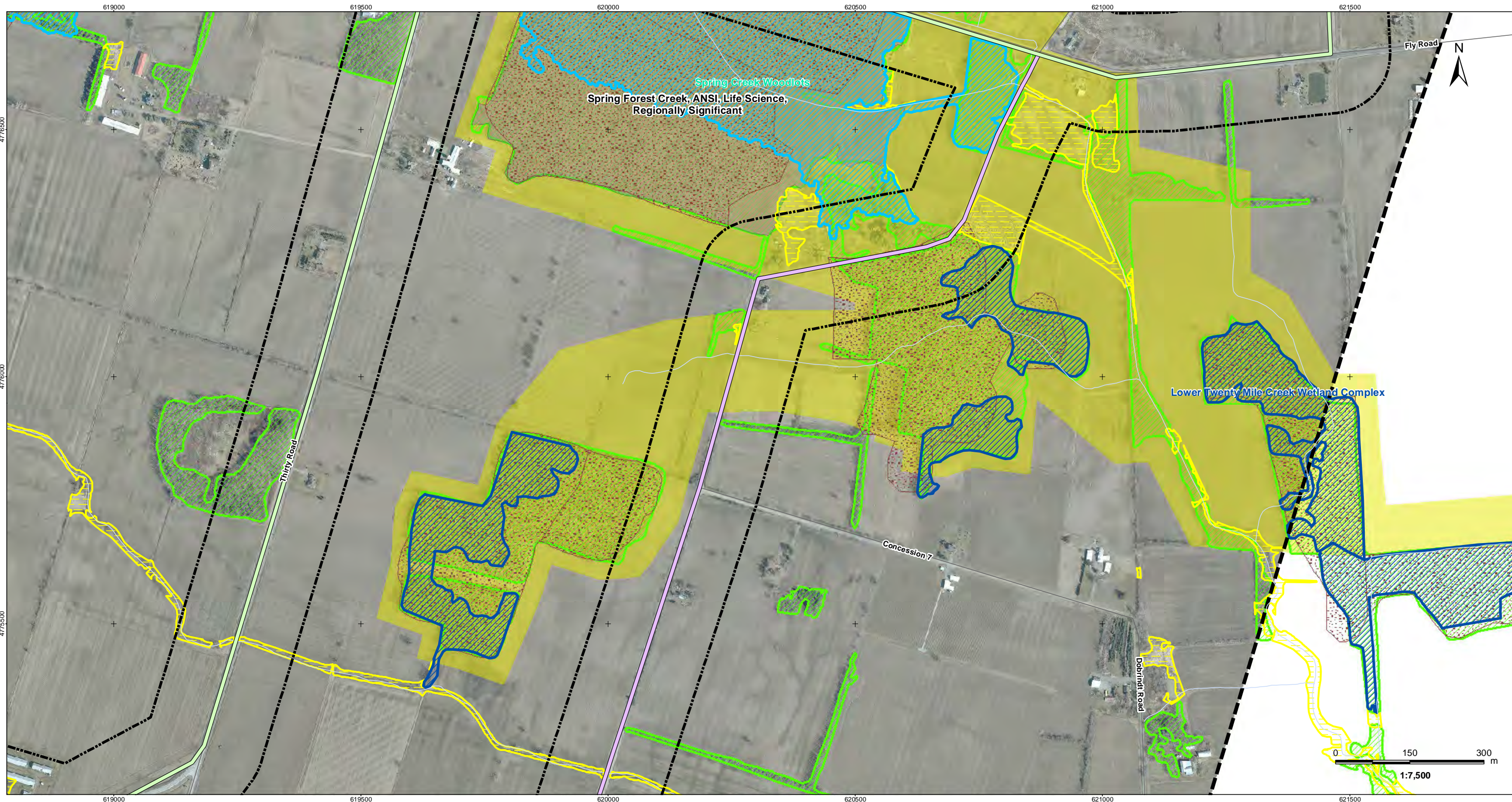

V:\01609\Active\160950269\planning\drawing\mxd\20130212_REA_NHA_Figures\160950269_Figure 2_Records_Review_Mapbook.mxd
 Revised: 2013-02-27 By: bowper

February, 2013
160950269



Legend

- | | | | |
|----------------------------|---|---|---|
| Project Study Area | Preferred Transmission Route | Unevaluated Wetland (NPCA) | ANSI, Earth Science, Provincially Significant (MNR) |
| Interconnector Study Area | Alternate Transmission Route | Woodland (MNR) | ANSI, Life Science, Provincially Significant (MNR) |
| 120m Zone of Investigation | Temporary Laydown Area | Provincially Significant Wetland (MNR) | ANSI, Life Science, Regionally Significant (MNR) |
| Proposed Turbine Location | Collector Lines - Underground or Overhead | Other/Locally Significant Wetland (MNR) | Greenbelt Natural Heritage System |
| Turbine Blade Length | Fibre Optic Line | Deer Wintering Yard (MNR) | Niagara Escarpment |
| Tap-in Location | Potential Access Road | | |
| Junction Box | Access Road 20m Construction Area | | |
| Proposed Culvert | Potential Construction Laydown Area | | |
| | Transformer Substation | | |

Notes

- Coordinate System: NAD 1983 UTM Zone 17N.
- Base features produced under license with the Ontario Ministry of Natural Resources © Queen's Printer for Ontario, 2011.
- Orthoimagery source: First Base Solutions, Date Spring 2010.

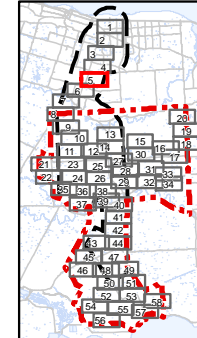

Client/Project
Niagara Region Wind Corporation
Natural Heritage Assessment Report

Figure No.
2.5

Title
**Records Review -
Natural Features
Figure 2.5**

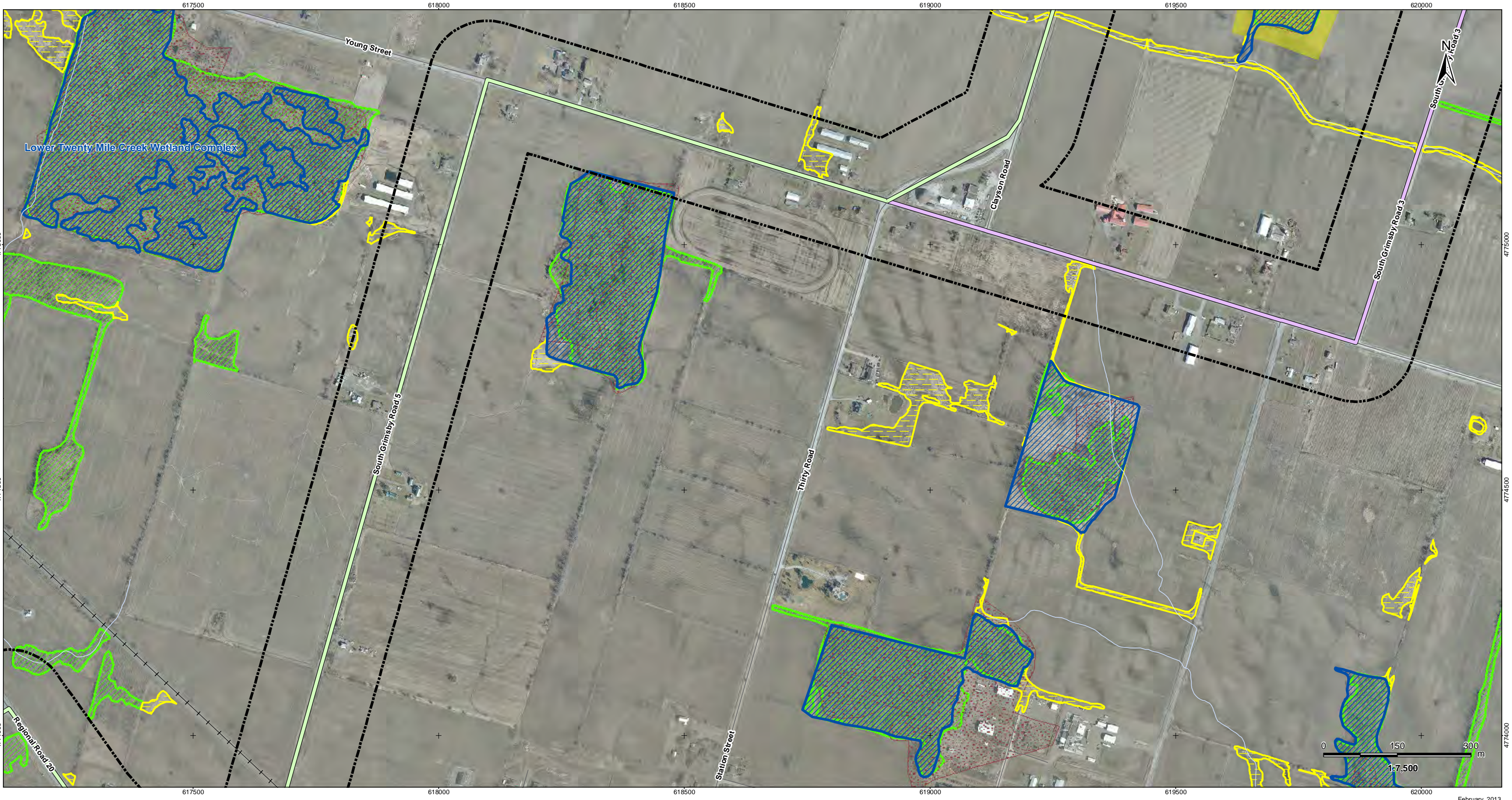

V:\01609\Active\160950269\planning\drawing\mxd\20130212_REA_NHA_Figures\160950269_Figure_2_Records_Review_Mapbook.mxd
 Revised: 2013-02-27 By: bcwper

February, 2013
160950269



Legend

- | | | | |
|----------------------------|---|---|---|
| Project Study Area | Preferred Transmission Route | Unevaluated Wetland (NPCA) | ANSI, Earth Science, Provincially Significant (MNR) |
| Interconnector Study Area | Alternate Transmission Route | Woodland (MNR) | ANSI, Life Science, Provincially Significant (MNR) |
| 120m Zone of Investigation | Temporary Laydown Area | Provincially Significant Wetland (MNR) | ANSI, Life Science, Regionally Significant (MNR) |
| Proposed Turbine Location | Collector Lines - Underground or Overhead | Other/Locally Significant Wetland (MNR) | Greenbelt Natural Heritage System |
| Turbine Blade Length | Fibre Optic Line | Deer Wintering Yard (MNR) | Niagara Escarpment |
| Tap-in Location | Potential Access Road | | |
| Junction Box | Access Road 20m Construction Area | | |
| Proposed Culvert | Potential Construction Laydown Area | | |
| | Transformer Substation | | |

Notes

- Coordinate System: NAD 1983 UTM Zone 17N).
- Base features produced under license with the Ontario Ministry of Natural Resources © Queen's Printer for Ontario, 2011.
- Orthoimagery source: First Base Solutions, Date Spring 2010.

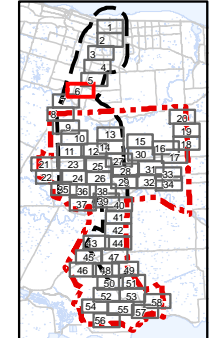

Client/Project
 Niagara Region Wind Corporation
 Natural Heritage Assessment Report

Figure No.
 2.6

Title
**Records Review -
 Natural Features
 Figure 2.6**

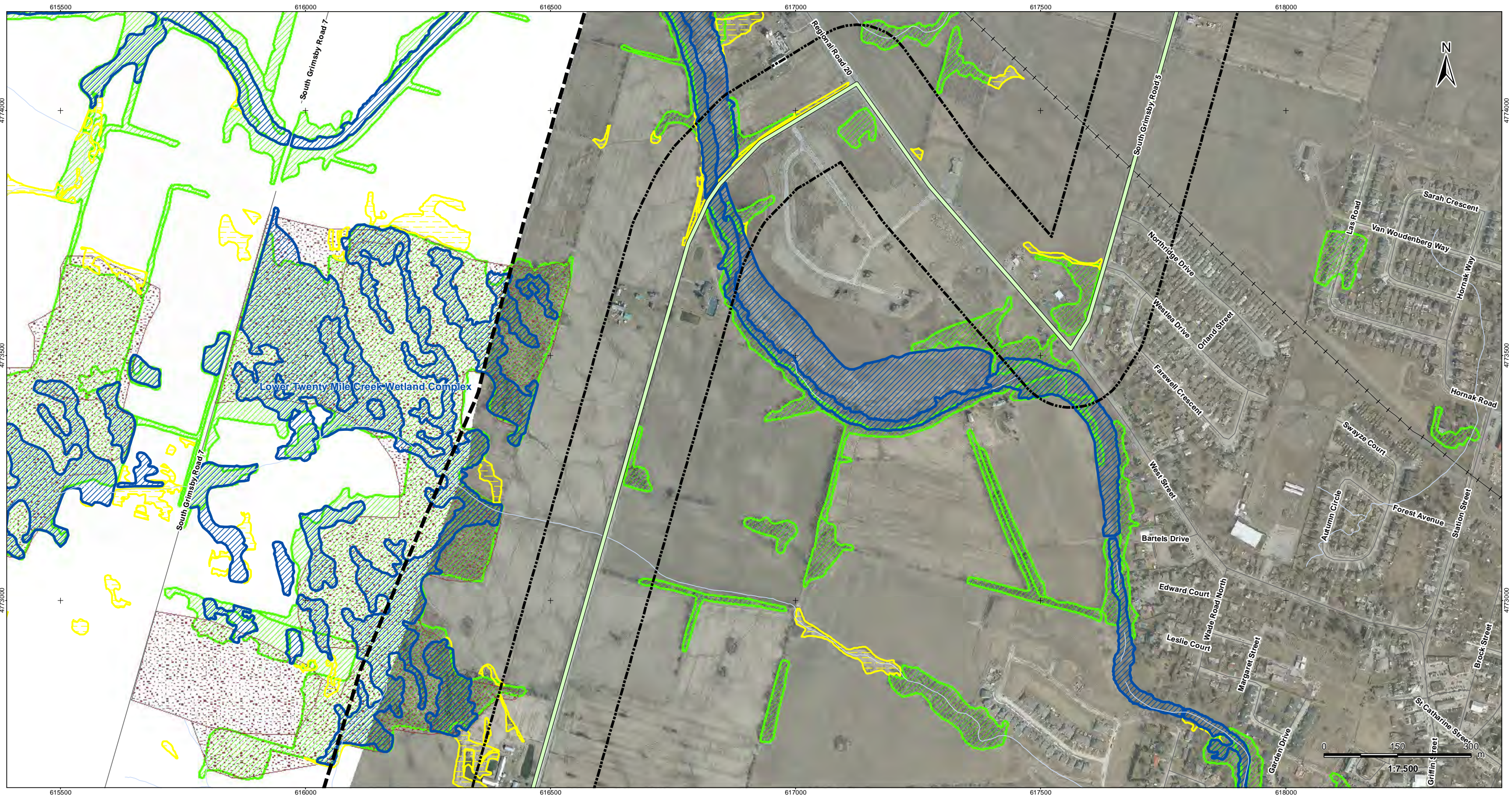

V:\01609\Active\160950269\planning\drawing\mxd\20130212_REA_NHA_Figures\160950269_Figure 2_Records_Review_Mapbook.mxd
 Revised: 2013-02-27 By: bowper

February, 2013
160950269



Stantec

Legend

- | | | | |
|----------------------------|---|---|---|
| Project Study Area | Preferred Transmission Route | Unevaluated Wetland (NPCA) | ANSI, Earth Science, Provincially Significant (MNR) |
| Interconnector Study Area | Alternate Transmission Route | Woodland (MNR) | ANSI, Life Science, Provincially Significant (MNR) |
| 120m Zone of Investigation | Temporary Laydown Area | Provincially Significant Wetland (MNR) | ANSI, Life Science, Regionally Significant (MNR) |
| Proposed Turbine Location | Collector Lines - Underground or Overhead | Other/Locally Significant Wetland (MNR) | Greenbelt Natural Heritage System |
| Turbine Blade Length | Fibre Optic Line | Deer Wintering Yard (MNR) | Niagara Escarpment |
| Tap-in Location | Potential Access Road | | |
| Junction Box | Access Road 20m Construction Area | | |
| Proposed Culvert | Potential Construction Laydown Area | | |
| | Transformer Substation | | |

Notes

- Coordinate System: NAD 1983 UTM Zone 17N).
- Base features produced under license with the Ontario Ministry of Natural Resources © Queen's Printer for Ontario, 2011.
- Orthoimagery source: First Base Solutions, Date Spring 2010.

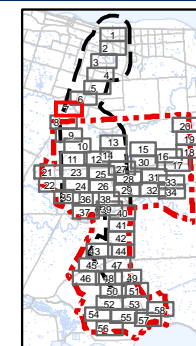

Client/Project
Niagara Region Wind Corporation
Natural Heritage Assessment Report

Figure No.
2.7

Title
**Records Review -
Natural Features
Figure 2.7**

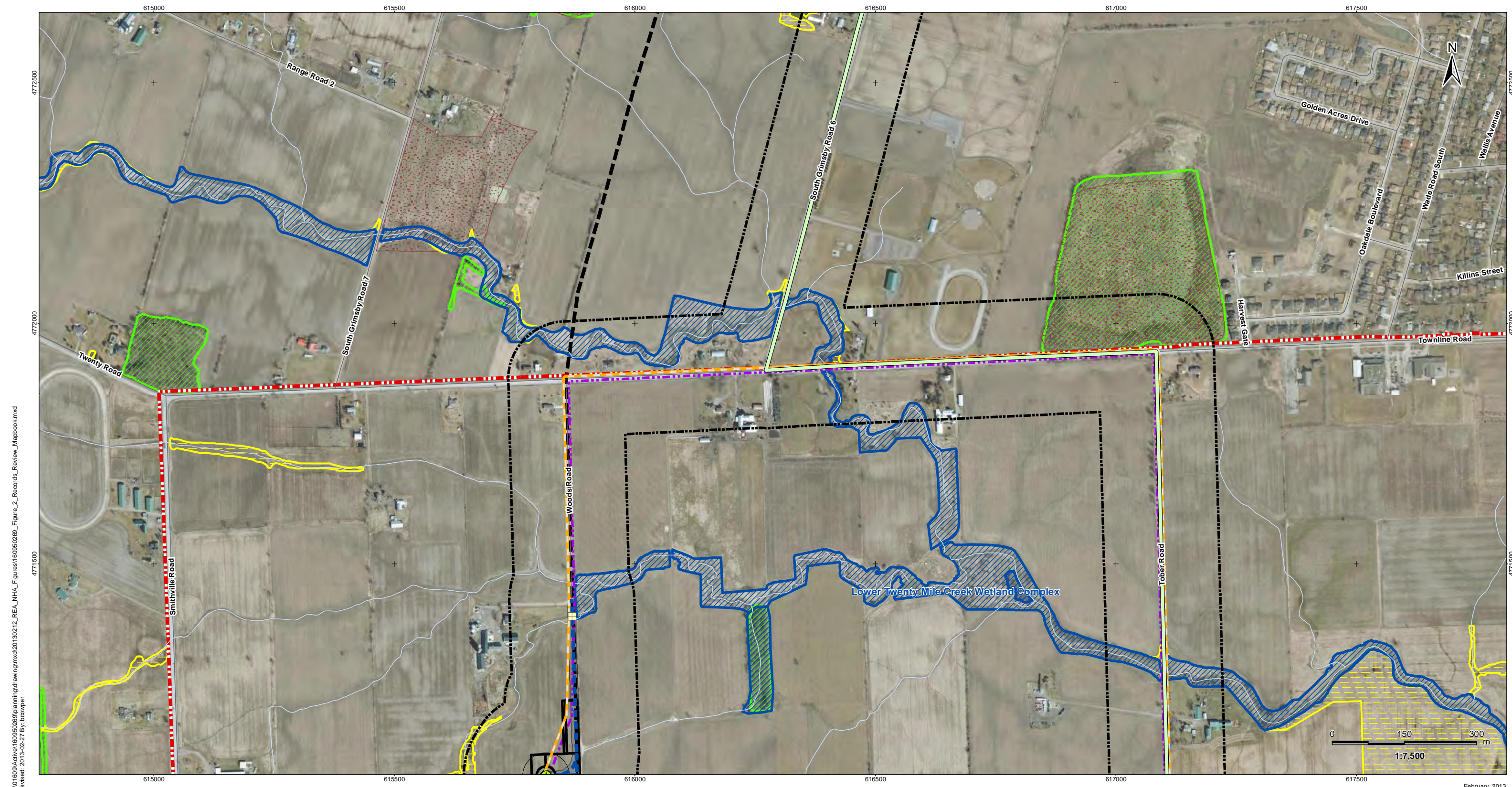

V:\01609\Active\160950269\planning\drawing\mxd\20130212_REA_NHA_Figures\160950269_Figure_2_Records_Review_Mapbook.mxd
 Revised: 2013-02-27 By: bcwper

February, 2013
160950269



Legend

- | | | | |
|----------------------------|---|---|---|
| Project Study Area | Preferred Transmission Route | Unevaluated Wetland (NPCA) | ANSI, Earth Science, Provincially Significant (MNR) |
| Interconnector Study Area | Alternate Transmission Route | Woodland (MNR) | ANSI, Life Science, Provincially Significant (MNR) |
| 120m Zone of Investigation | Temporary Laydown Area | Provincially Significant Wetland (MNR) | ANSI, Life Science, Regionally Significant (MNR) |
| Proposed Turbine Location | Collector Lines - Underground or Overhead | Other/Locally Significant Wetland (MNR) | Greenbelt Natural Heritage System |
| Turbine Blade Length | Fibre Optic Line | Deer Wintering Yard (MNR) | Niagara Escarpment |
| Tap-in Location | Potential Access Road | | |
| Junction Box | Access Road 20m Construction Area | | |
| Proposed Culvert | Potential Construction Laydown Area | | |
| | Transformer Substation | | |

Notes

- Coordinate System: NAD 1983 UTM Zone 17N).
- Base features produced under license with the Ontario Ministry of Natural Resources © Queen's Printer for Ontario, 2011.
- Orthoimagery source: First Base Solutions, Date Spring 2010.

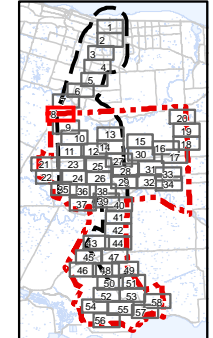

Client/Project
 Niagara Region Wind Corporation
 Natural Heritage Assessment Report

Figure No.
 2.8

Title
**Records Review -
 Natural Features
 Figure 2.8**

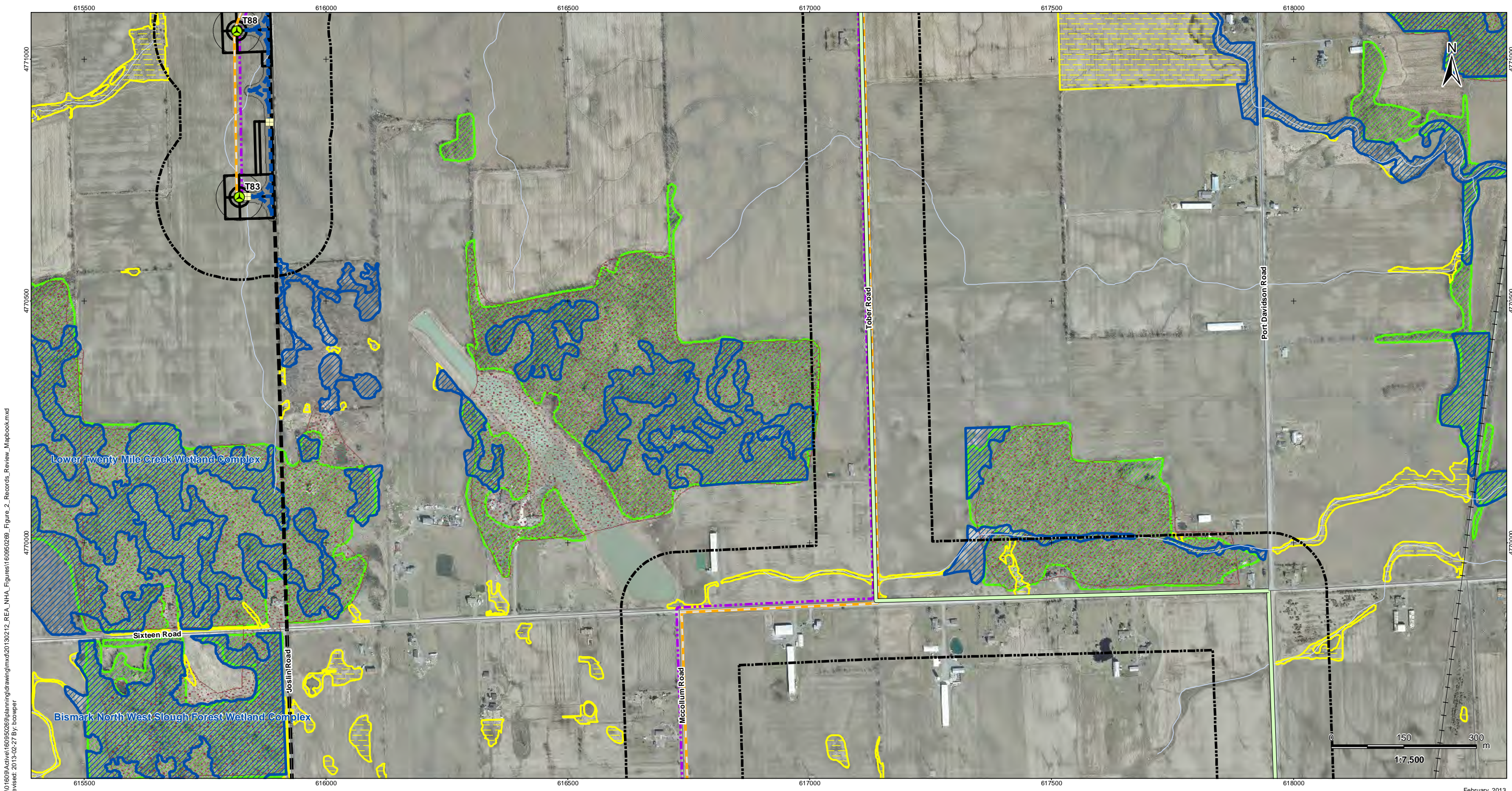

V:\01609\Active\160950269\planning\drawing\mxd\20130212_REA_NHA_Figures\160950269_Figure_2_Records_Review_Mapbook.mxd
 Revised: 2013-02-27 By: bowper

February, 2013
160950269



Legend

- | | | | |
|----------------------------|---|---|---|
| Project Study Area | Preferred Transmission Route | Unevaluated Wetland (NPCA) | ANSI, Earth Science, Provincially Significant (MNR) |
| Interconnector Study Area | Alternate Transmission Route | Woodland (MNR) | ANSI, Life Science, Provincially Significant (MNR) |
| 120m Zone of Investigation | Temporary Laydown Area | Provincially Significant Wetland (MNR) | ANSI, Life Science, Regionally Significant (MNR) |
| Proposed Turbine Location | Collector Lines - Underground or Overhead | Other/Locally Significant Wetland (MNR) | Greenbelt Natural Heritage System |
| Turbine Blade Length | Fibre Optic Line | Deer Wintering Yard (MNR) | Niagara Escarpment |
| Tap-in Location | Potential Access Road | | |
| Junction Box | Access Road 20m Construction Area | | |
| Proposed Culvert | Potential Construction Laydown Area | | |
| | Transformer Substation | | |

Notes

- Coordinate System: NAD 1983 UTM Zone 17N).
- Base features produced under license with the Ontario Ministry of Natural Resources © Queen's Printer for Ontario, 2011.
- Orthoimagery source: First Base Solutions, Date Spring 2010.

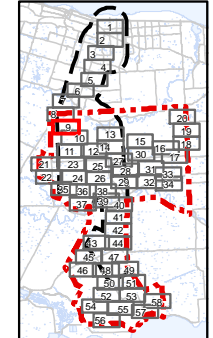

Client/Project
 Niagara Region Wind Corporation
 Natural Heritage Assessment Report

Figure No.
 2.9

Title
**Records Review -
 Natural Features
 Figure 2.9**

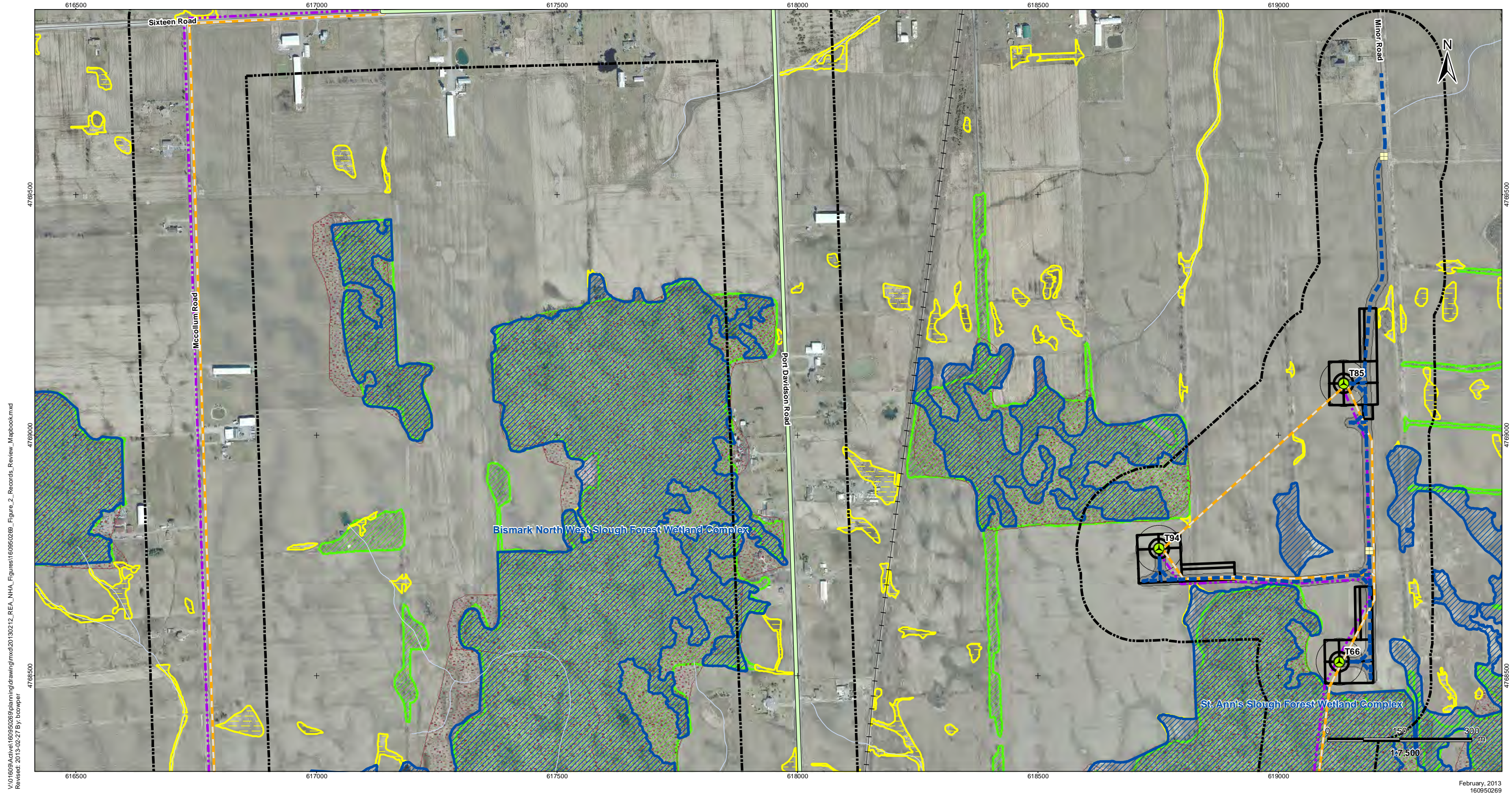

V:\01609\Active\160950269\planning\drawing\mxd\20130212_REA_NHA_Figures\160950269_Figure 2_Records_Review_Mapbook.mxd
 Revised: 2013-02-27 By: bcwper

February, 2013
160950269



Legend

- | | | | |
|----------------------------|---|---|---|
| Project Study Area | Preferred Transmission Route | Unevaluated Wetland (NPCA) | ANSI, Earth Science, Provincially Significant (MNR) |
| Interconnector Study Area | Alternate Transmission Route | Woodland (MNR) | ANSI, Life Science, Provincially Significant (MNR) |
| 120m Zone of Investigation | Temporary Laydown Area | Provincially Significant Wetland (MNR) | ANSI, Life Science, Regionally Significant (MNR) |
| Proposed Turbine Location | Collector Lines - Underground or Overhead | Other/Locally Significant Wetland (MNR) | Greenbelt Natural Heritage System |
| Turbine Blade Length | Fibre Optic Line | Deer Wintering Yard (MNR) | Niagara Escarpment |
| Tap-in Location | Potential Access Road | | |
| Junction Box | Access Road 20m Construction Area | | |
| Proposed Culvert | Potential Construction Laydown Area | | |
| | Transformer Substation | | |

Notes

- Coordinate System: NAD 1983 UTM Zone 17N).
- Base features produced under license with the Ontario Ministry of Natural Resources © Queen's Printer for Ontario, 2011.
- Orthoimagery source: First Base Solutions, Date Spring 2010.

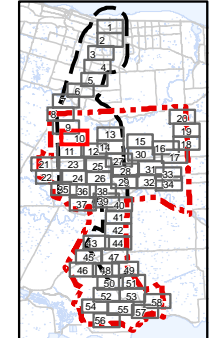

Client/Project
 Niagara Region Wind Corporation
 Natural Heritage Assessment Report

Figure No.
 2.10

Title
**Records Review -
 Natural Features
 Figure 2.10**

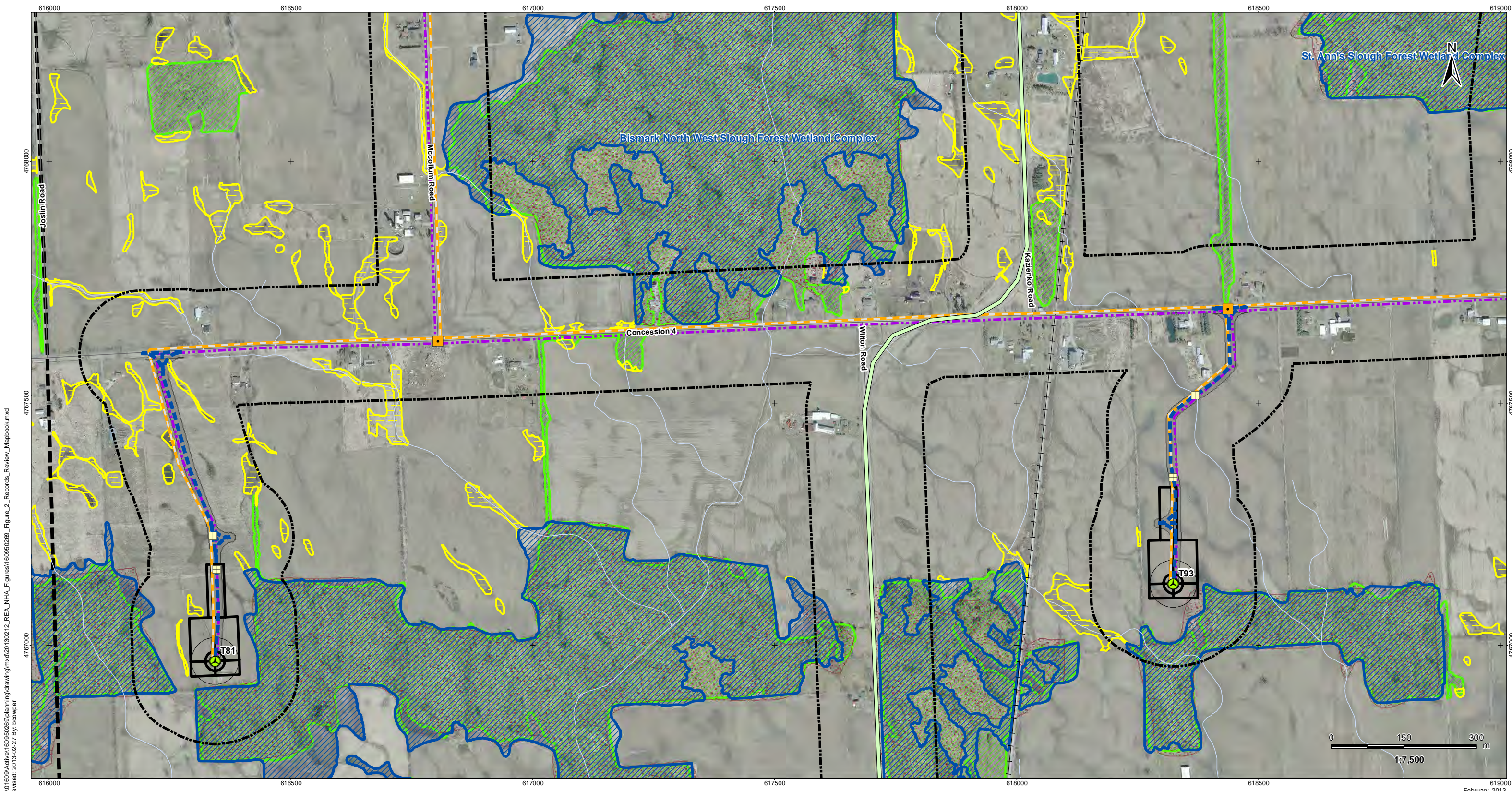

V:\01609\Active\160950269\planning\drawing\mxd\20130212_REA_NHA_Figures\160950269_Figure 2_Records_Review_Mapbook.mxd
 Revised: 2013-02-27 By: bcwper

619000
 February, 2013
 160950269



Legend

- | | | | |
|----------------------------|---|---|---|
| Project Study Area | Preferred Transmission Route | Unevaluated Wetland (NPCA) | ANSI, Earth Science, Provincially Significant (MNR) |
| Interconnector Study Area | Alternate Transmission Route | Woodland (MNR) | ANSI, Life Science, Provincially Significant (MNR) |
| 120m Zone of Investigation | Temporary Laydown Area | Provincially Significant Wetland (MNR) | ANSI, Life Science, Regionally Significant (MNR) |
| Proposed Turbine Location | Collector Lines - Underground or Overhead | Other/Locally Significant Wetland (MNR) | Greenbelt Natural Heritage System |
| Turbine Blade Length | Fibre Optic Line | Deer Wintering Yard (MNR) | Niagara Escarpment |
| Tap-in Location | Potential Access Road | | |
| Junction Box | Access Road 20m Construction Area | | |
| Proposed Culvert | Potential Construction Laydown Area | | |
| | Transformer Substation | | |

Notes

- Coordinate System: NAD 1983 UTM Zone 17N).
- Base features produced under license with the Ontario Ministry of Natural Resources © Queen's Printer for Ontario, 2011.
- Orthoimagery source: First Base Solutions, Date Spring 2010.

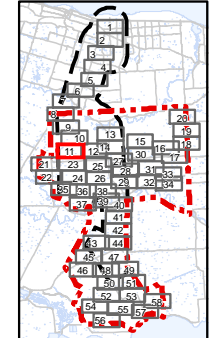

Client/Project
**Niagara Region Wind Corporation
 Natural Heritage Assessment Report**

Figure No.
2.11

Title
**Records Review -
 Natural Features
 Figure 2.11**

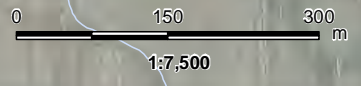

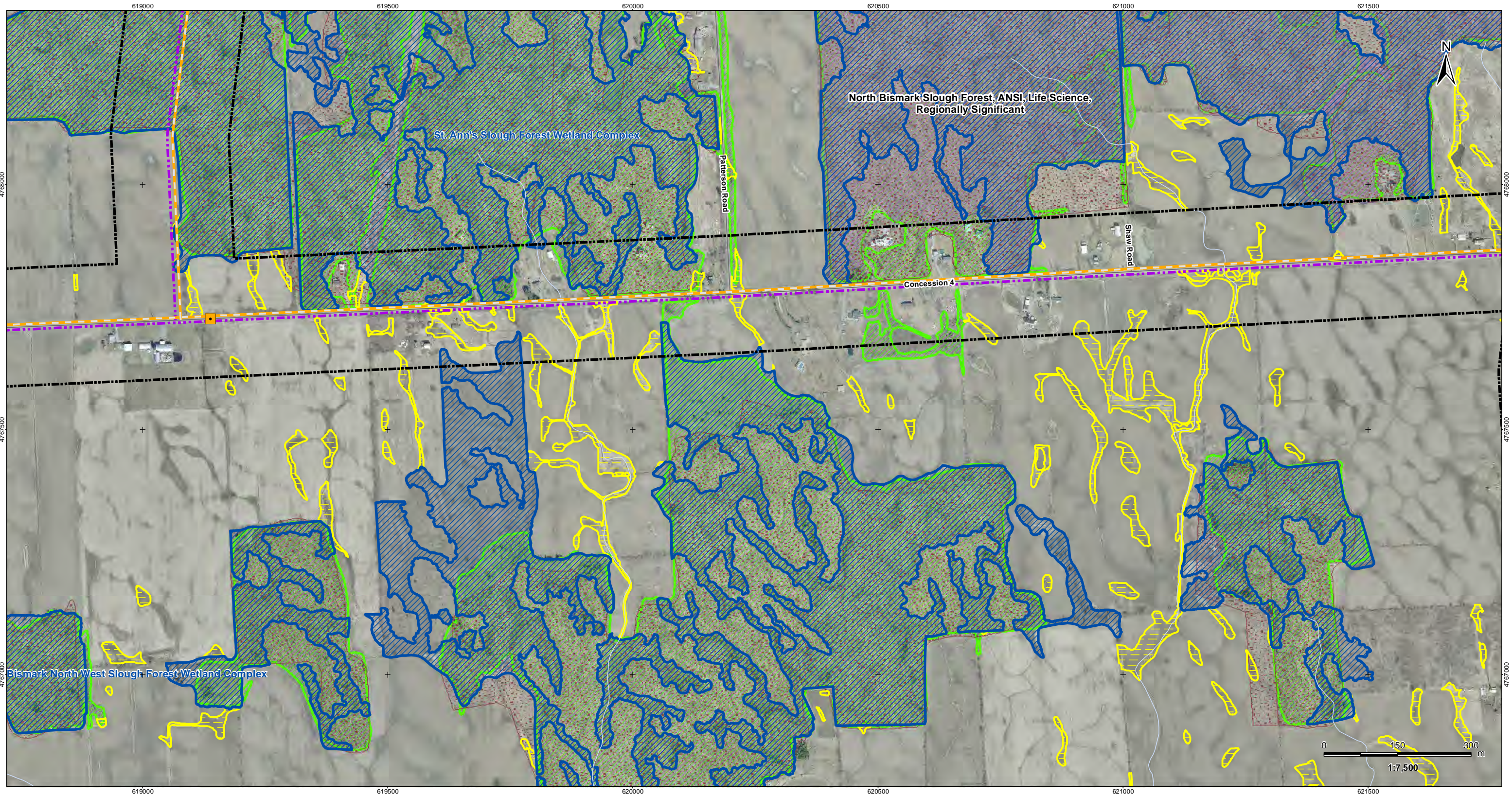

V:\01609\Active\160950269\planning\drawing\mxd\20130212_REA_NHA_Figures\160950269_Figure_2_Records_Review_Mapbook.mxd
 Revised: 2013-02-27 By: bowper

February, 2013
160950269



Legend

- | | | | |
|----------------------------|---|---|---|
| Project Study Area | Preferred Transmission Route | Unevaluated Wetland (NPCA) | ANSI, Earth Science, Provincially Significant (MNR) |
| Interconnector Study Area | Alternate Transmission Route | Woodland (MNR) | ANSI, Life Science, Provincially Significant (MNR) |
| 120m Zone of Investigation | Temporary Laydown Area | Provincially Significant Wetland (MNR) | ANSI, Life Science, Regionally Significant (MNR) |
| Proposed Turbine Location | Collector Lines - Underground or Overhead | Other/Locally Significant Wetland (MNR) | Greenbelt Natural Heritage System |
| Turbine Blade Length | Fibre Optic Line | Deer Wintering Yard (MNR) | Niagara Escarpment |
| Tap-in Location | Potential Access Road | | |
| Junction Box | Access Road 20m Construction Area | | |
| Proposed Culvert | Potential Construction Laydown Area | | |
| | Transformer Substation | | |

Notes

- Coordinate System: NAD 1983 UTM Zone 17N).
- Base features produced under license with the Ontario Ministry of Natural Resources © Queen's Printer for Ontario, 2011.
- Orthoimagery source: First Base Solutions, Date Spring 2010.

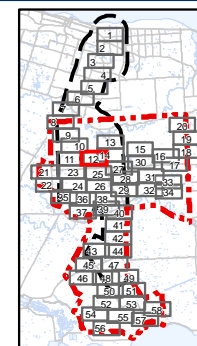

Client/Project
 Niagara Region Wind Corporation
 Natural Heritage Assessment Report

Figure No.
 2.12

Title
**Records Review -
 Natural Features
 Figure 2.12**

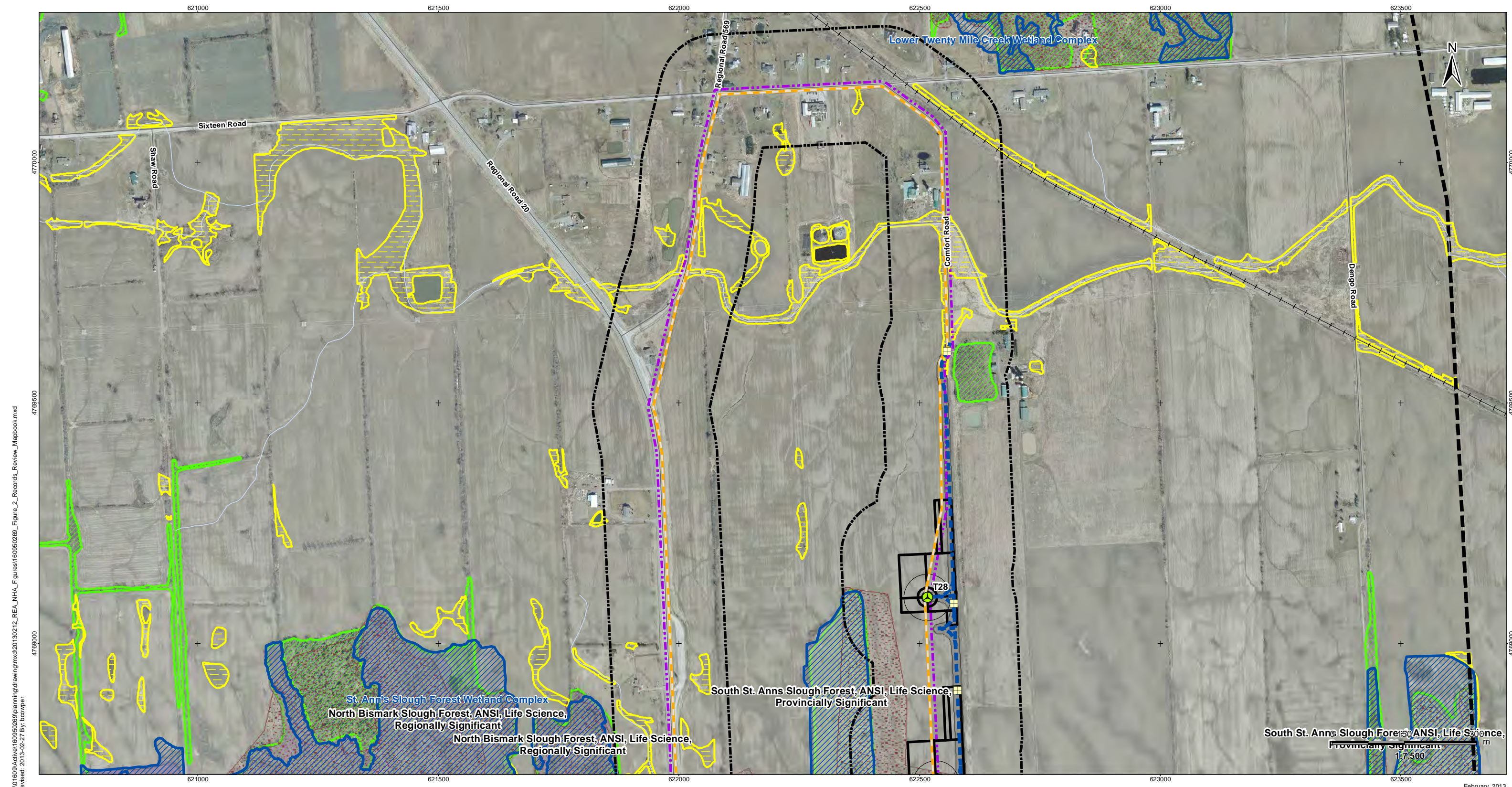

V:\01609\Active\160950269\planning\drawing\mxd\20130212_REA_NHA_Figures\160950269_Figure_2_Records_Review_Mapbook.mxd
 Revised: 2013-02-27 By: bcowper

February, 2013
160950269



Legend

- | | | | |
|----------------------------|---|---|---|
| Project Study Area | Preferred Transmission Route | Unevaluated Wetland (NPCA) | ANSI, Earth Science, Provincially Significant (MNR) |
| Interconnector Study Area | Alternate Transmission Route | Woodland (MNR) | ANSI, Life Science, Provincially Significant (MNR) |
| 120m Zone of Investigation | Temporary Laydown Area | Provincially Significant Wetland (MNR) | ANSI, Life Science, Regionally Significant (MNR) |
| Proposed Turbine Location | Collector Lines - Underground or Overhead | Other/Locally Significant Wetland (MNR) | Greenbelt Natural Heritage System |
| Turbine Blade Length | Fibre Optic Line | Deer Wintering Yard (MNR) | Niagara Escarpment |
| Tap-in Location | Potential Access Road | | |
| Junction Box | Access Road 20m Construction Area | | |
| Proposed Culvert | Potential Construction Laydown Area | | |
| | Transformer Substation | | |

Notes

- Coordinate System: NAD 1983 UTM Zone 17N).
- Base features produced under license with the Ontario Ministry of Natural Resources © Queen's Printer for Ontario, 2011.
- Orthoimagery source: First Base Solutions, Date Spring 2010.

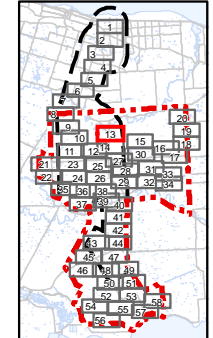

Client/Project
Niagara Region Wind Corporation
Natural Heritage Assessment Report

Figure No.
2.13

Title
**Records Review -
Natural Features
Figure 2.13**

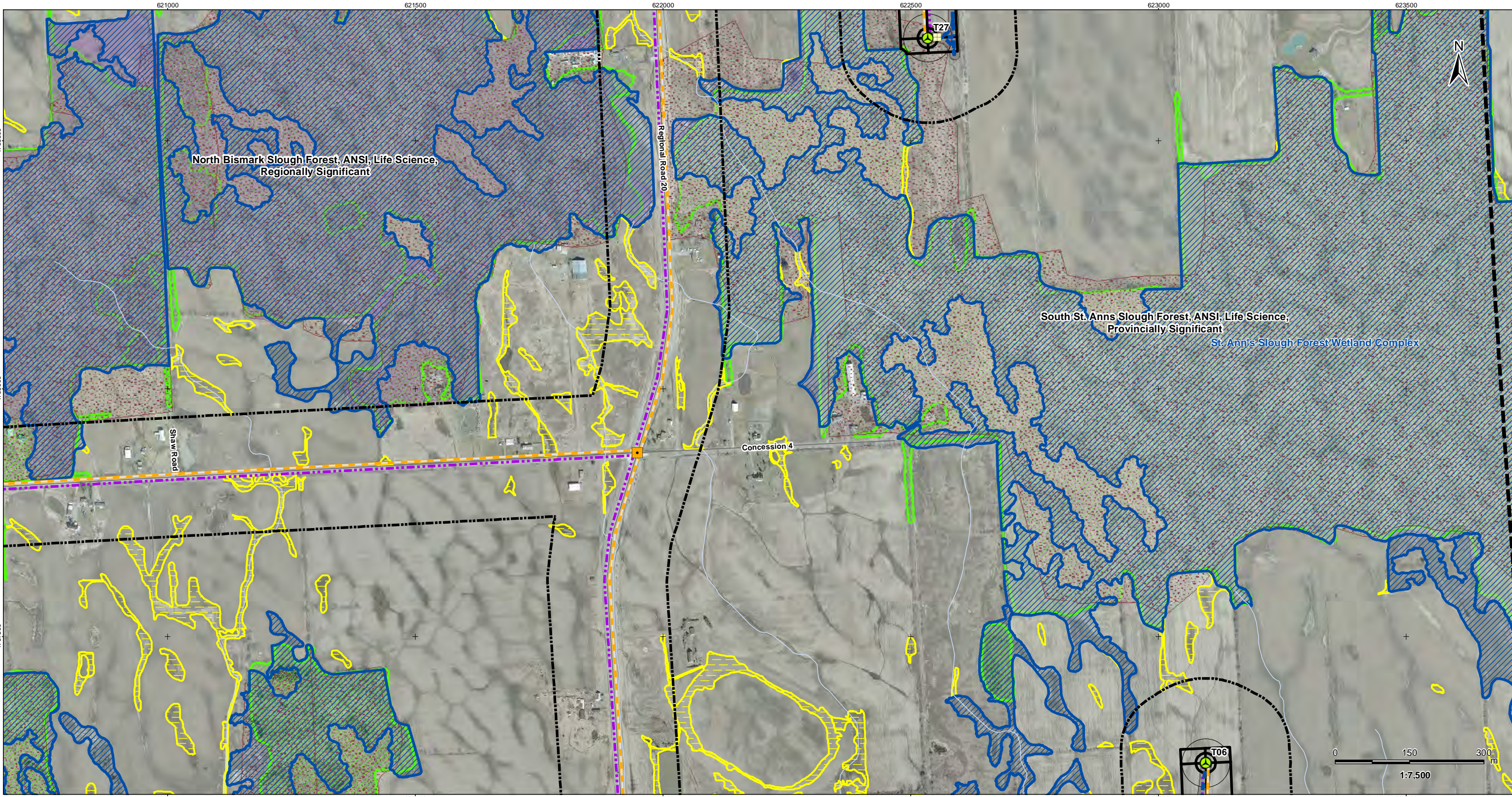

V:\01609\Active\160950269\planning\drawing\mxd\20130212_REA_NHA_Figures\160950269_Figure 2_Records_Review_Mapbook.mxd
 Revised: 2013-02-27 By: bcwper

February, 2013
160950269



Legend

- | | | | |
|----------------------------|---|---|---|
| Project Study Area | Preferred Transmission Route | Unevaluated Wetland (NPCA) | ANSI, Earth Science, Provincially Significant (MNR) |
| Interconnector Study Area | Alternate Transmission Route | Woodland (MNR) | ANSI, Life Science, Provincially Significant (MNR) |
| 120m Zone of Investigation | Temporary Laydown Area | Provincially Significant Wetland (MNR) | ANSI, Life Science, Regionally Significant (MNR) |
| Proposed Turbine Location | Collector Lines - Underground or Overhead | Other/Locally Significant Wetland (MNR) | Greenbelt Natural Heritage System |
| Turbine Blade Length | Fibre Optic Line | Deer Wintering Yard (MNR) | Niagara Escarpment |
| Tap-in Location | Potential Access Road | | |
| Junction Box | Access Road 20m Construction Area | | |
| Proposed Culvert | Potential Construction Laydown Area | | |
| | Transformer Substation | | |

Notes

- Coordinate System: NAD 1983 UTM Zone 17N).
- Base features produced under license with the Ontario Ministry of Natural Resources © Queen's Printer for Ontario, 2011.
- Orthoimagery source: First Base Solutions, Date Spring 2010.

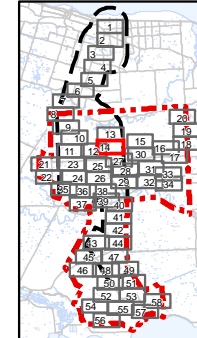

Client/Project
Niagara Region Wind Corporation
Natural Heritage Assessment Report

Figure No.
2.14

Title
**Records Review -
Natural Features
Figure 2.14**

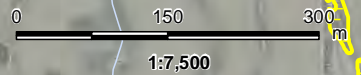

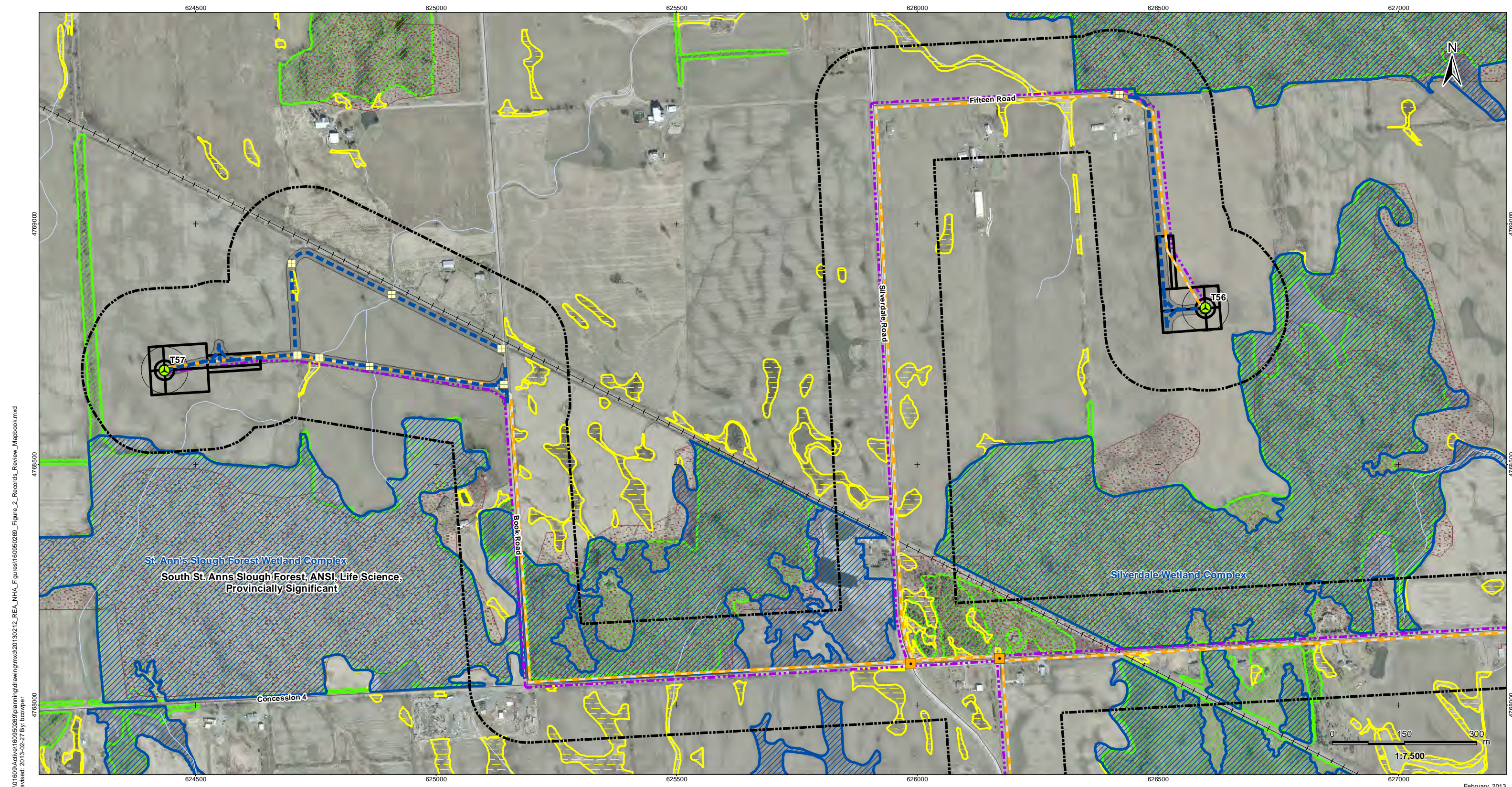

V:\01609\Active\160950269\planning\drawing\mxd\20130212_REA_NHA_Figures\160950269_Figure_2_Records_Review_Mapbook.mxd
 Revised: 2013-02-27 By: bcowper

February, 2013
160950269



Legend

- | | | | |
|----------------------------|---|---|---|
| Project Study Area | Preferred Transmission Route | Unevaluated Wetland (NPCA) | ANSI, Earth Science, Provincially Significant (MNR) |
| Interconnector Study Area | Alternate Transmission Route | Woodland (MNR) | ANSI, Life Science, Provincially Significant (MNR) |
| 120m Zone of Investigation | Temporary Laydown Area | Provincially Significant Wetland (MNR) | ANSI, Life Science, Regionally Significant (MNR) |
| Proposed Turbine Location | Collector Lines - Underground or Overhead | Other/Locally Significant Wetland (MNR) | Greenbelt Natural Heritage System |
| Turbine Blade Length | Fibre Optic Line | Deer Wintering Yard (MNR) | Niagara Escarpment |
| Tap-in Location | Potential Access Road | | |
| Junction Box | Access Road 20m Construction Area | | |
| Proposed Culvert | Potential Construction Laydown Area | | |
| | Transformer Substation | | |

Notes

- Coordinate System: NAD 1983 UTM Zone 17N).
- Base features produced under license with the Ontario Ministry of Natural Resources © Queen's Printer for Ontario, 2011.
- Orthoimagery source: First Base Solutions, Date Spring 2010.

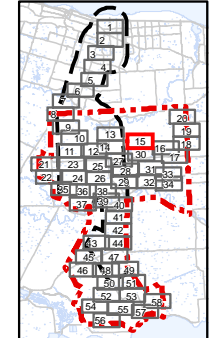

Client/Project
 Niagara Region Wind Corporation
 Natural Heritage Assessment Report

Figure No.
 2.15

Title
**Records Review -
 Natural Features
 Figure 2.15**

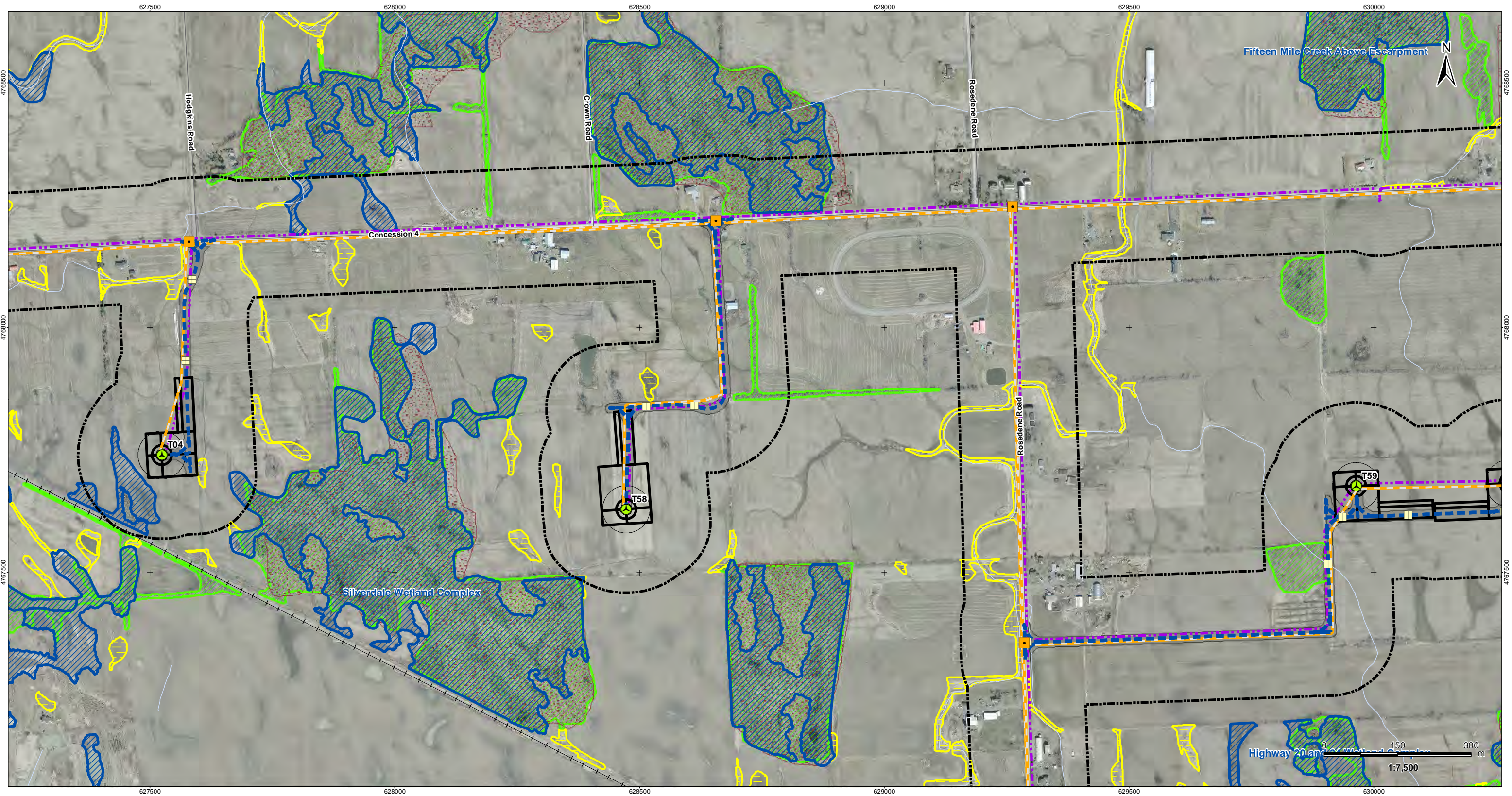

V:\01609\Active\160950269\planning\drawing\mxd\20130212_REA_NHA_Figures\160950269_Figure 2_Records_Review_Mapbook.mxd
 Revised: 2013-02-27 By: bowper

February, 2013
160950269



Legend

- | | | | |
|----------------------------|---|---|---|
| Project Study Area | Preferred Transmission Route | Unevaluated Wetland (NPCA) | ANSI, Earth Science, Provincially Significant (MNR) |
| Interconnector Study Area | Alternate Transmission Route | Woodland (MNR) | ANSI, Life Science, Provincially Significant (MNR) |
| 120m Zone of Investigation | Temporary Laydown Area | Provincially Significant Wetland (MNR) | ANSI, Life Science, Regionally Significant (MNR) |
| Proposed Turbine Location | Collector Lines - Underground or Overhead | Other/Locally Significant Wetland (MNR) | Greenbelt Natural Heritage System |
| Turbine Blade Length | Fibre Optic Line | Deer Wintering Yard (MNR) | Niagara Escarpment |
| Tap-in Location | Potential Access Road | | |
| Junction Box | Access Road 20m Construction Area | | |
| Proposed Culvert | Potential Construction Laydown Area | | |
| | Transformer Substation | | |

Notes

- Coordinate System: NAD 1983 UTM Zone 17N).
- Base features produced under license with the Ontario Ministry of Natural Resources © Queen's Printer for Ontario, 2011.
- Orthoimagery source: First Base Solutions, Date Spring 2010.

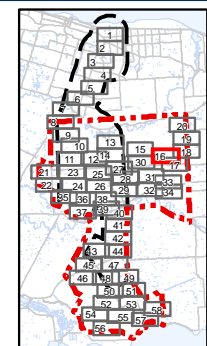

Client/Project
Niagara Region Wind Corporation
Natural Heritage Assessment Report

Figure No.
2.16

Title
**Records Review -
Natural Features
Figure 2.16**

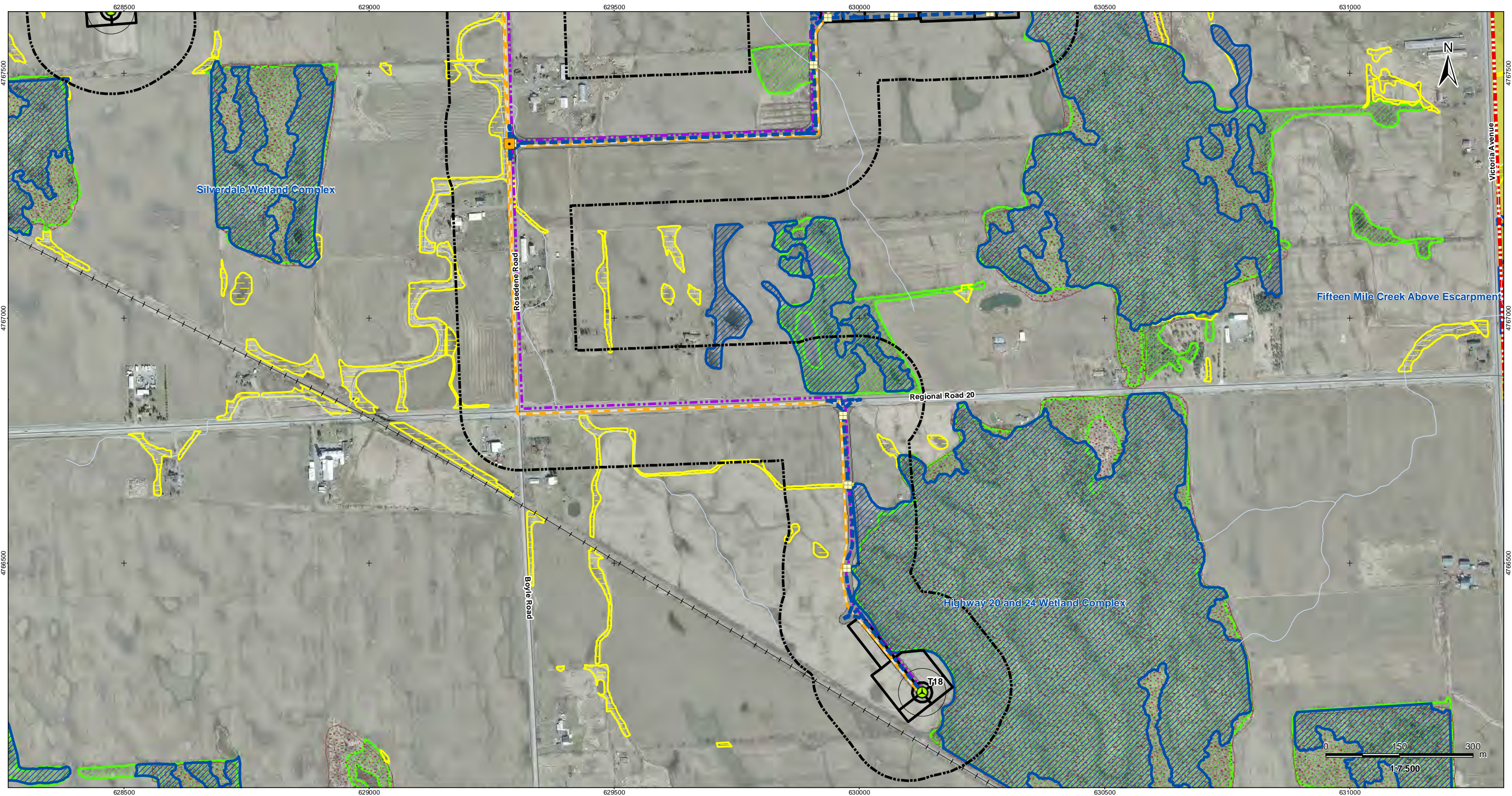

V:\01609\Active\160950269\planning\drawing\mxd\20130212_REA_NHA_Figures\160950269_Figure_2_Records_Review_Mapbook.mxd
 Revised: 2013-02-27 By: bowper

February, 2013
160950269



Legend

- | | | | |
|----------------------------|---|---|---|
| Project Study Area | Preferred Transmission Route | Unevaluated Wetland (NPCA) | ANSI, Earth Science, Provincially Significant (MNR) |
| Interconnector Study Area | Alternate Transmission Route | Woodland (MNR) | ANSI, Life Science, Provincially Significant (MNR) |
| 120m Zone of Investigation | Temporary Laydown Area | Provincially Significant Wetland (MNR) | ANSI, Life Science, Regionally Significant (MNR) |
| Proposed Turbine Location | Collector Lines - Underground or Overhead | Other/Locally Significant Wetland (MNR) | Greenbelt Natural Heritage System |
| Turbine Blade Length | Fibre Optic Line | Deer Wintering Yard (MNR) | Niagara Escarpment |
| Tap-in Location | Potential Access Road | | |
| Junction Box | Access Road 20m Construction Area | | |
| Proposed Culvert | Potential Construction Laydown Area | | |
| | Transformer Substation | | |

Notes

- Coordinate System: NAD 1983 UTM Zone 17N).
- Base features produced under license with the Ontario Ministry of Natural Resources © Queen's Printer for Ontario, 2011.
- Orthoimagery source: First Base Solutions, Date Spring 2010.

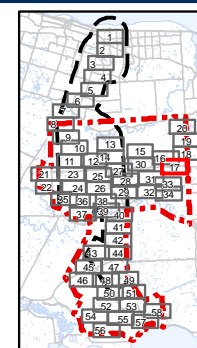

Client/Project
 Niagara Region Wind Corporation
 Natural Heritage Assessment Report

Figure No.
 2.17

Title
**Records Review -
 Natural Features
 Figure 2.17**

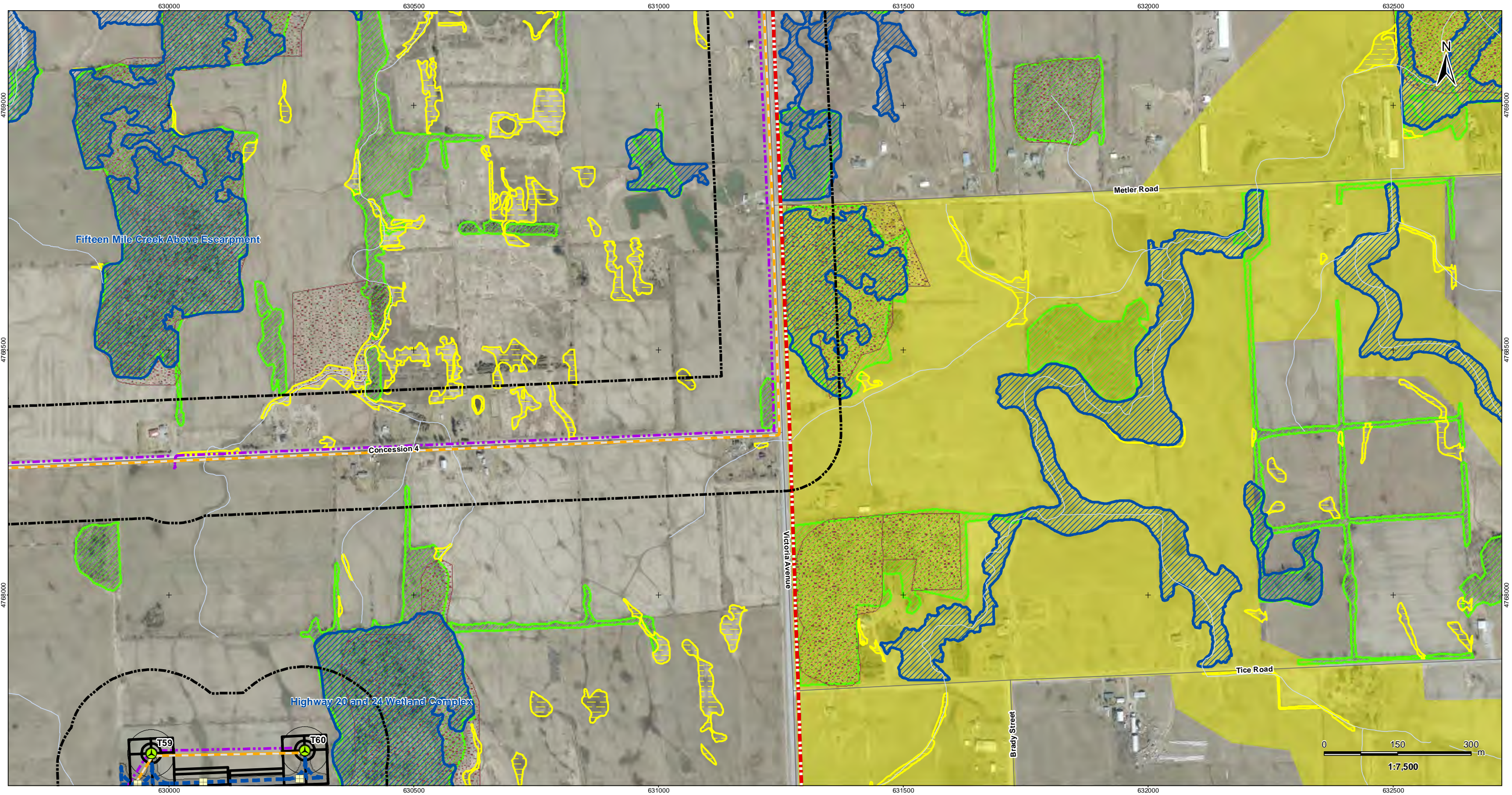

V:\01609\Active\160950269\planning\drawing\mxd\20130212_REA_NHA_Figures\160950269_Figure_2_Records_Review_Mapbook.mxd
 Revised: 2013-02-27 By: bowper

February, 2013
160950269



Legend

- | | | | |
|----------------------------|---|---|---|
| Project Study Area | Preferred Transmission Route | Unevaluated Wetland (NPCA) | ANSI, Earth Science, Provincially Significant (MNR) |
| Interconnector Study Area | Alternate Transmission Route | Woodland (MNR) | ANSI, Life Science, Provincially Significant (MNR) |
| 120m Zone of Investigation | Temporary Laydown Area | Provincially Significant Wetland (MNR) | ANSI, Life Science, Regionally Significant (MNR) |
| Proposed Turbine Location | Collector Lines - Underground or Overhead | Other/Locally Significant Wetland (MNR) | Greenbelt Natural Heritage System |
| Turbine Blade Length | Fibre Optic Line | Deer Wintering Yard (MNR) | Niagara Escarpment |
| Tap-in Location | Potential Access Road | | |
| Junction Box | Access Road 20m Construction Area | | |
| Proposed Culvert | Potential Construction Laydown Area | | |
| | Transformer Substation | | |

Notes

- Coordinate System: NAD 1983 UTM Zone 17N.
- Base features produced under license with the Ontario Ministry of Natural Resources © Queen's Printer for Ontario, 2011.
- Orthoimagery source: First Base Solutions, Date Spring 2010.

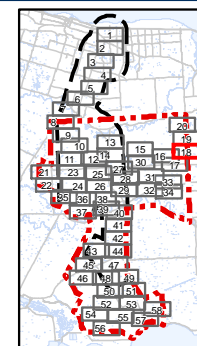

Client/Project
Niagara Region Wind Corporation
Natural Heritage Assessment Report

Figure No.
2.18

Title
**Records Review -
Natural Features
Figure 2.18**

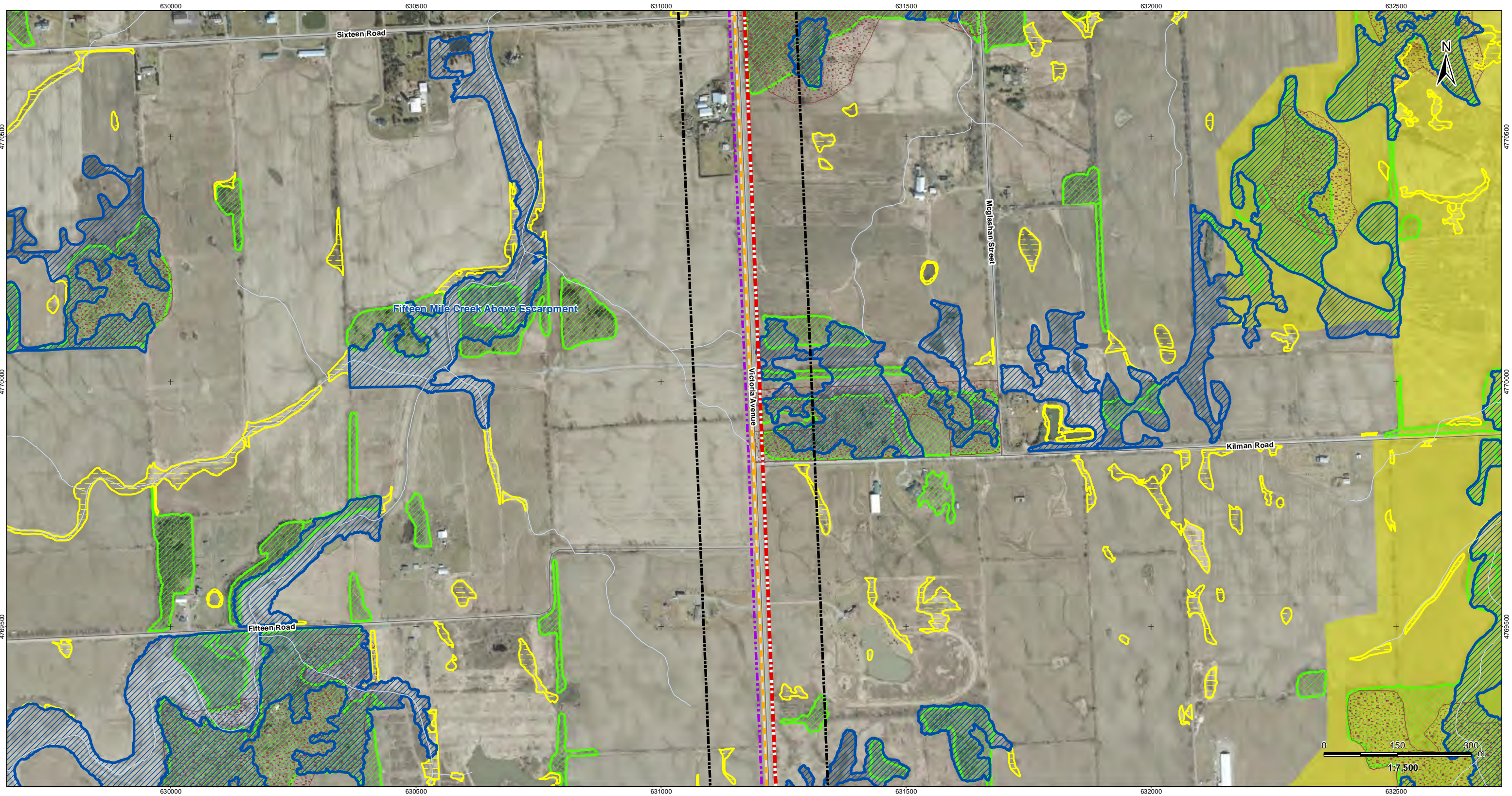

V:\01609\Active\160950269\planning\drawing\mxd\20130212_REA_NHA_Figures\160950269_Figure 2_Records_Review_Mapbook.mxd
 Revised: 2013-02-27 By: bcowper

February, 2013
160950269



Legend

- | | | | |
|----------------------------|---|---|---|
| Project Study Area | Preferred Transmission Route | Unevaluated Wetland (NPCA) | ANSI, Earth Science, Provincially Significant (MNR) |
| Interconnector Study Area | Alternate Transmission Route | Woodland (MNR) | ANSI, Life Science, Provincially Significant (MNR) |
| 120m Zone of Investigation | Temporary Laydown Area | Provincially Significant Wetland (MNR) | ANSI, Life Science, Regionally Significant (MNR) |
| Proposed Turbine Location | Collector Lines - Underground or Overhead | Other/Locally Significant Wetland (MNR) | Greenbelt Natural Heritage System |
| Turbine Blade Length | Fibre Optic Line | Deer Wintering Yard (MNR) | Niagara Escarpment |
| Tap-in Location | Potential Access Road | | |
| Junction Box | Access Road 20m Construction Area | | |
| Proposed Culvert | Potential Construction Laydown Area | | |
| | Transformer Substation | | |

Notes

- Coordinate System: NAD 1983 UTM Zone 17N).
- Base features produced under license with the Ontario Ministry of Natural Resources © Queen's Printer for Ontario, 2011.
- Orthoimagery source: First Base Solutions, Date Spring 2010.

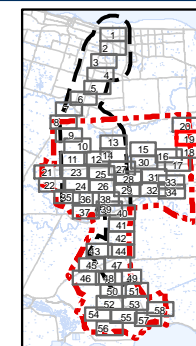

Client/Project
Niagara Region Wind Corporation
Natural Heritage Assessment Report

Figure No.
2.19

Title
**Records Review -
Natural Features
Figure 2.19**

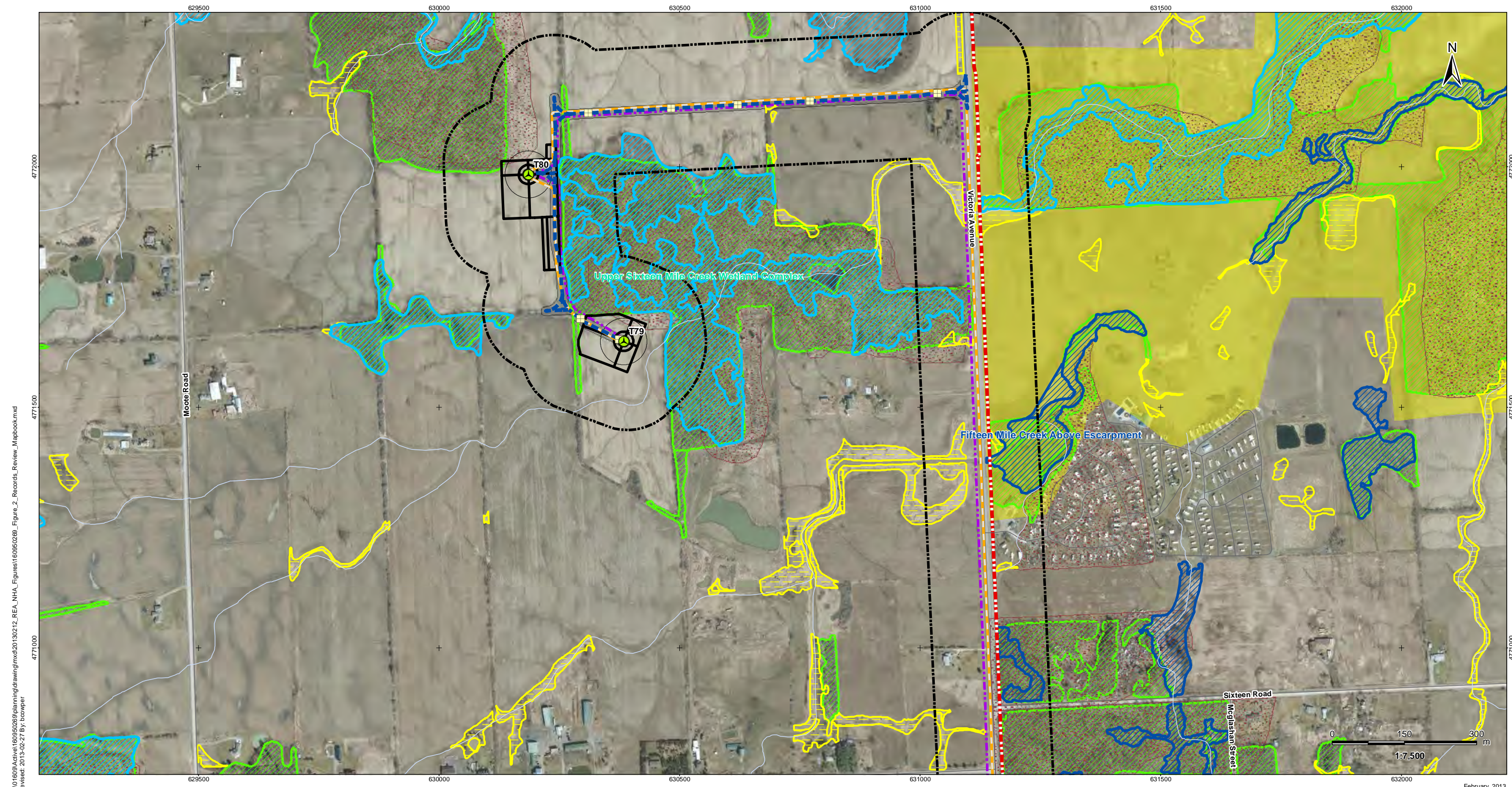

V:\01609\Active\160950269\planning\drawing\mxd\20130212_REA_NHA_Figures\160950269_Figure 2_Records_Review_Mapbook.mxd
 Revised: 2013-02-27 By: bcwper

February, 2013
160950269



Legend

- | | | | |
|----------------------------|---|---|---|
| Project Study Area | Preferred Transmission Route | Unevaluated Wetland (NPCA) | ANSI, Earth Science, Provincially Significant (MNR) |
| Interconnector Study Area | Alternate Transmission Route | Woodland (MNR) | ANSI, Life Science, Provincially Significant (MNR) |
| 120m Zone of Investigation | Temporary Laydown Area | Provincially Significant Wetland (MNR) | ANSI, Life Science, Regionally Significant (MNR) |
| Proposed Turbine Location | Collector Lines - Underground or Overhead | Other/Locally Significant Wetland (MNR) | Greenbelt Natural Heritage System |
| Turbine Blade Length | Fibre Optic Line | Deer Wintering Yard (MNR) | Niagara Escarpment |
| Tap-in Location | Potential Access Road | | |
| Junction Box | Access Road 20m Construction Area | | |
| Proposed Culvert | Potential Construction Laydown Area | | |
| | Transformer Substation | | |

Notes

- Coordinate System: NAD 1983 UTM Zone 17N).
- Base features produced under license with the Ontario Ministry of Natural Resources © Queen's Printer for Ontario, 2011.
- Orthoimagery source: First Base Solutions, Date Spring 2010.

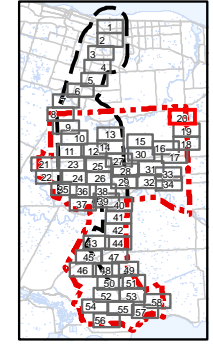

Client/Project
 Niagara Region Wind Corporation
 Natural Heritage Assessment Report

Figure No.
 2.20

Title
**Records Review -
 Natural Features
 Figure 2.20**

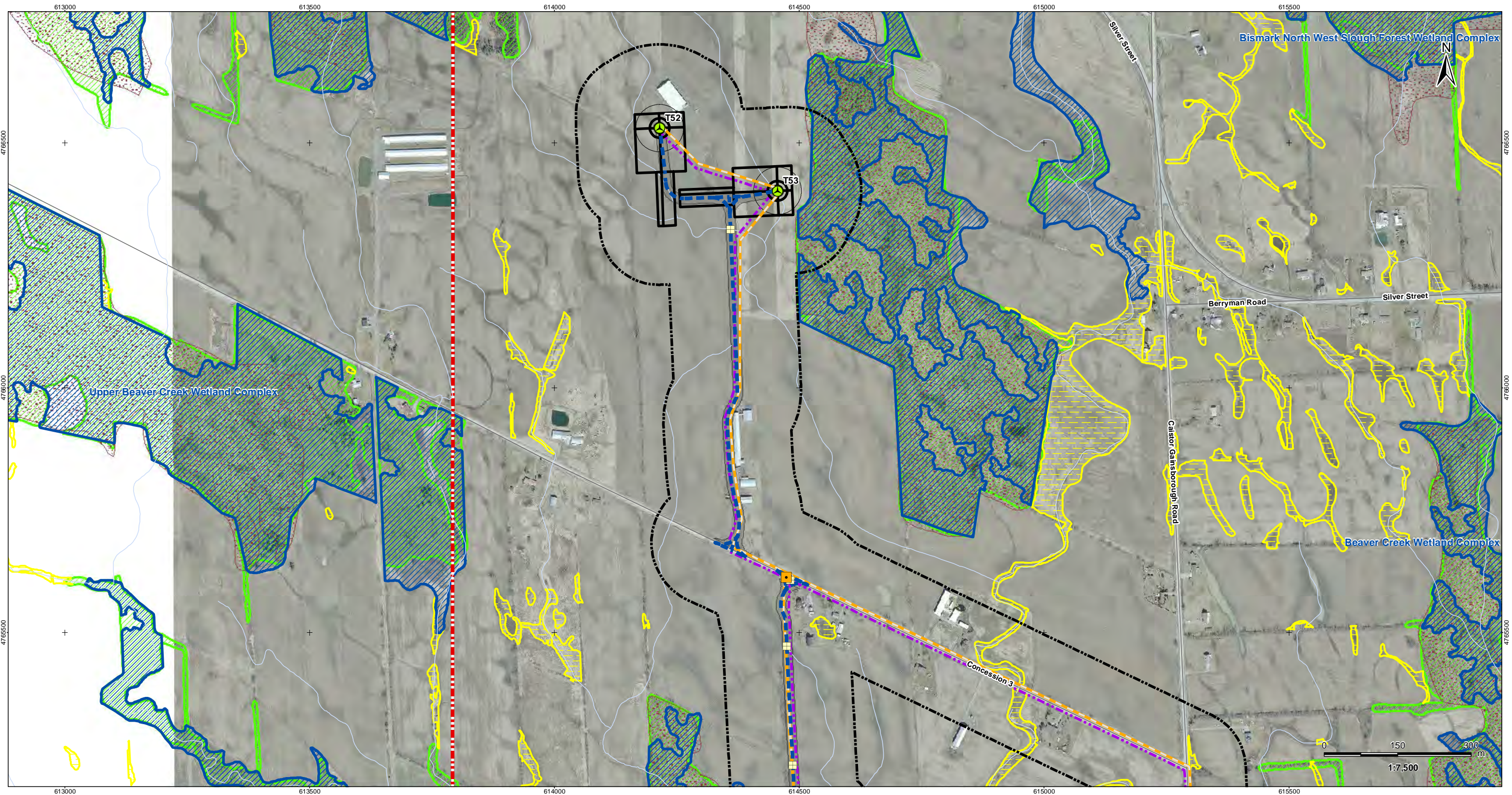

V:\01609\Active\160950269\planning\drawing\mxd\20130212_REA_NHA_Figures\160950269_Figure 2_Records_Review_Mapbook.mxd
 Revised: 2013-02-27 By: bowper

February, 2013
160950269



Legend

- | | | | |
|----------------------------|---|---|---|
| Project Study Area | Preferred Transmission Route | Unevaluated Wetland (NPCA) | ANSI, Earth Science, Provincially Significant (MNR) |
| Interconnector Study Area | Alternate Transmission Route | Woodland (MNR) | ANSI, Life Science, Provincially Significant (MNR) |
| 120m Zone of Investigation | Temporary Laydown Area | Provincially Significant Wetland (MNR) | ANSI, Life Science, Regionally Significant (MNR) |
| Proposed Turbine Location | Collector Lines - Underground or Overhead | Other/Locally Significant Wetland (MNR) | Greenbelt Natural Heritage System |
| Turbine Blade Length | Fibre Optic Line | Deer Wintering Yard (MNR) | Niagara Escarpment |
| Tap-in Location | Potential Access Road | | |
| Junction Box | Access Road 20m Construction Area | | |
| Proposed Culvert | Potential Construction Laydown Area | | |
| | Transformer Substation | | |

Notes

- Coordinate System: NAD 1983 UTM Zone 17N).
- Base features produced under license with the Ontario Ministry of Natural Resources © Queen's Printer for Ontario, 2011.
- Orthoimagery source: First Base Solutions, Date Spring 2010.

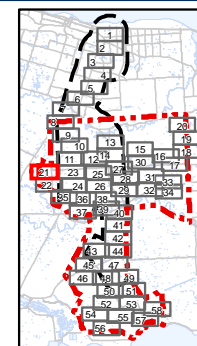

Client/Project
 Niagara Region Wind Corporation
 Natural Heritage Assessment Report

Figure No.
 2.21

Title
**Records Review -
 Natural Features
 Figure 2.21**

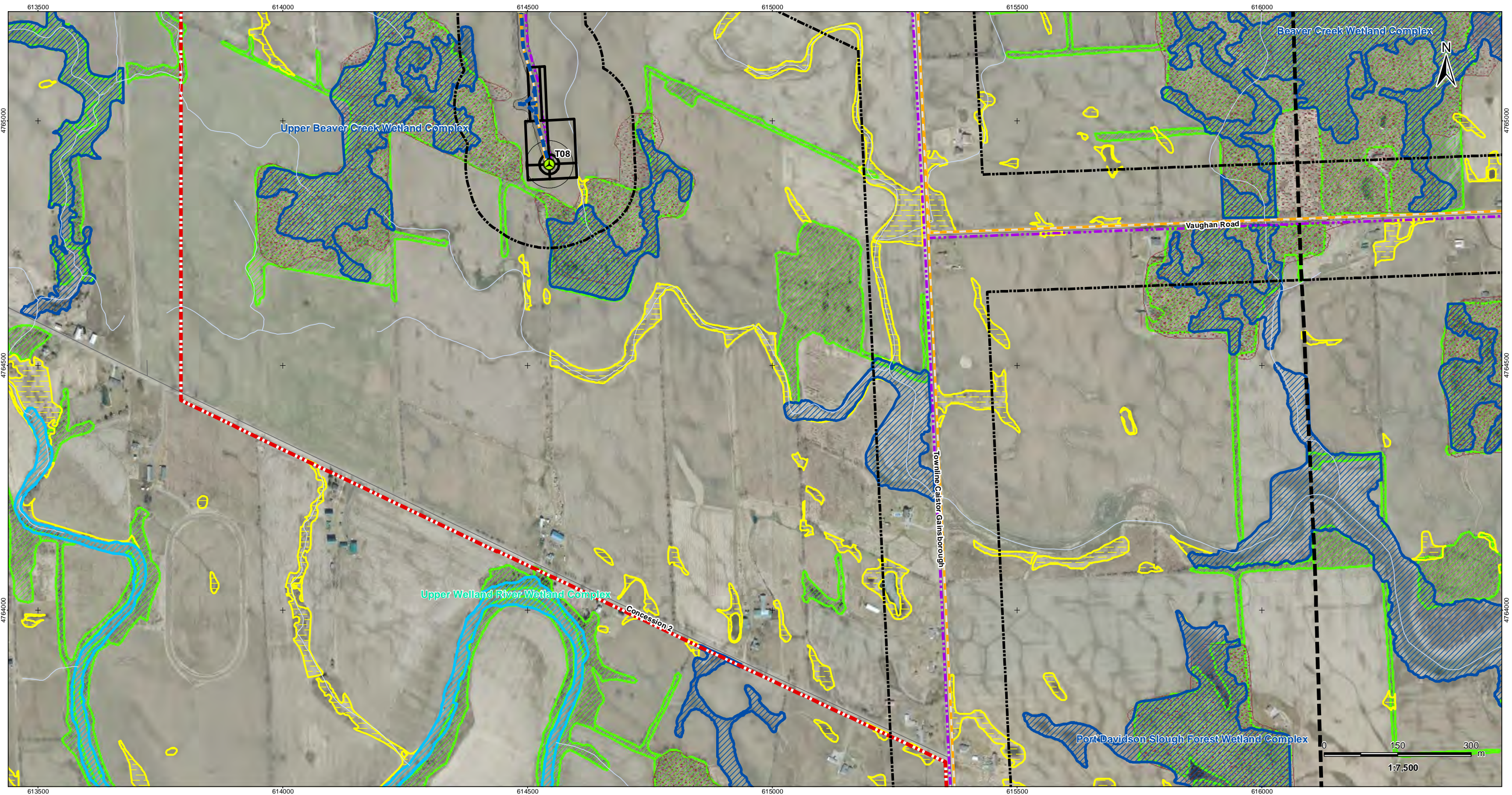

V:\01609\Active\160950269\planning\drawing\mxd\20130212_REA_NHA_Figures\160950269_Figure_2_Records_Review_Mapbook.mxd
 Revised: 2013-02-27 By: bcwper

February, 2013
160950269



Legend

- | | | | |
|----------------------------|---|---|---|
| Project Study Area | Preferred Transmission Route | Unevaluated Wetland (NPCA) | ANSI, Earth Science, Provincially Significant (MNR) |
| Interconnector Study Area | Alternate Transmission Route | Woodland (MNR) | ANSI, Life Science, Provincially Significant (MNR) |
| 120m Zone of Investigation | Temporary Laydown Area | Provincially Significant Wetland (MNR) | ANSI, Life Science, Regionally Significant (MNR) |
| Proposed Turbine Location | Collector Lines - Underground or Overhead | Other/Locally Significant Wetland (MNR) | Greenbelt Natural Heritage System |
| Turbine Blade Length | Fibre Optic Line | Deer Wintering Yard (MNR) | Niagara Escarpment |
| Tap-in Location | Potential Access Road | | |
| Junction Box | Access Road 20m Construction Area | | |
| Proposed Culvert | Potential Construction Laydown Area | | |
| | Transformer Substation | | |

Notes

- Coordinate System: NAD 1983 UTM Zone 17N).
- Base features produced under license with the Ontario Ministry of Natural Resources © Queen's Printer for Ontario, 2011.
- Orthoimagery source: First Base Solutions, Date Spring 2010.

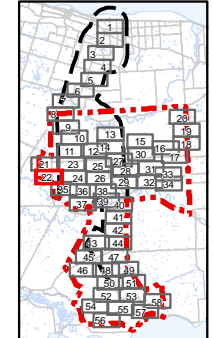

Client/Project
 Niagara Region Wind Corporation
 Natural Heritage Assessment Report

Figure No.
 2.22

Title
**Records Review -
 Natural Features
 Figure 2.22**

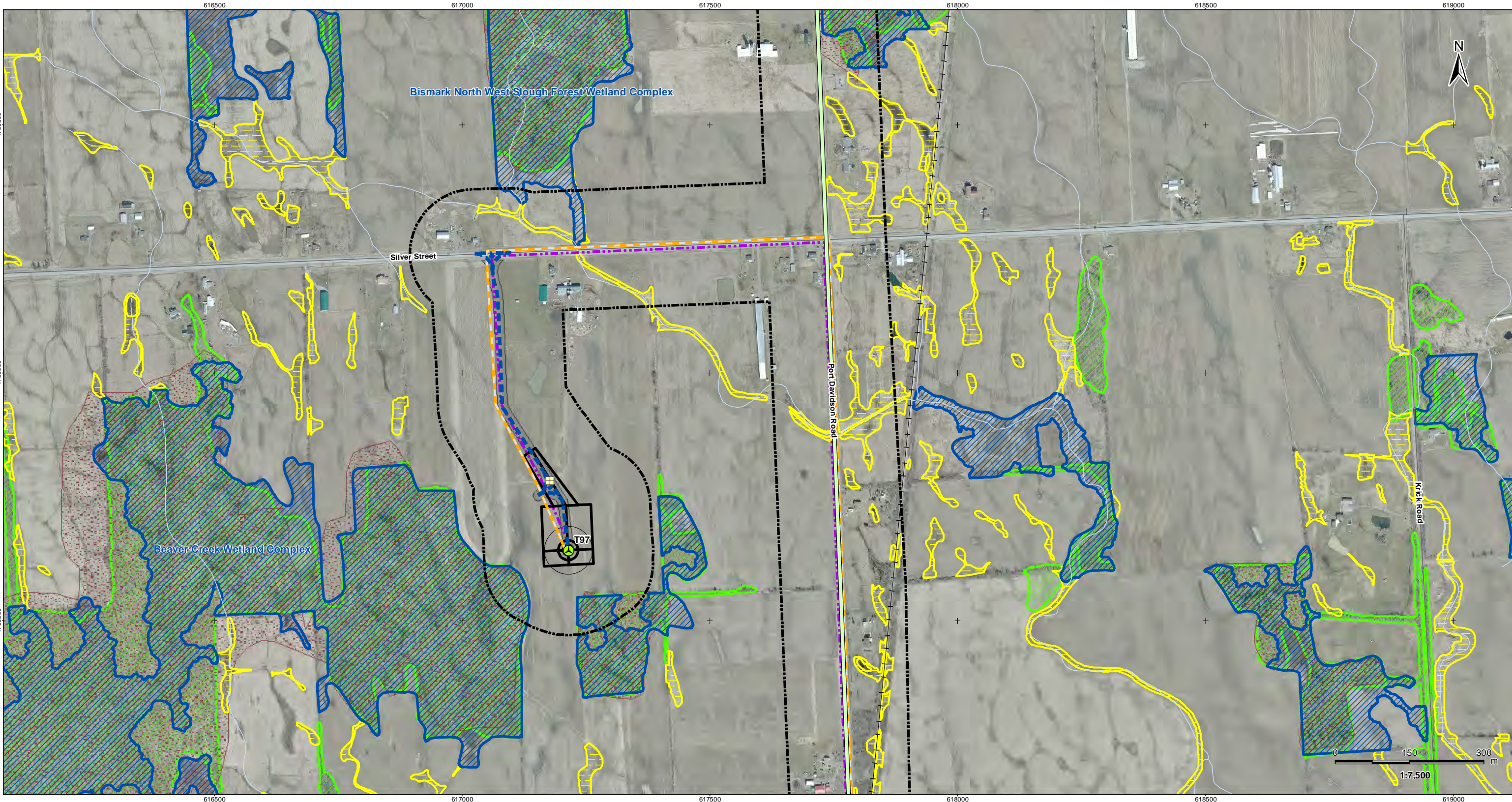

V:\01609\Active\160950269\planning\drawing\mxd\20130212_REA_NHA_Figures\160950269_Figure_2_Records_Review_Mapbook.mxd
 Revised: 2013-02-27 By: bcwper

February, 2013
160950269



Legend

- | | | | |
|----------------------------|---|---|---|
| Project Study Area | Preferred Transmission Route | Unevaluated Wetland (NPCA) | ANSI, Earth Science, Provincially Significant (MNR) |
| Interconnector Study Area | Alternate Transmission Route | Woodland (MNR) | ANSI, Life Science, Provincially Significant (MNR) |
| 120m Zone of Investigation | Temporary Laydown Area | Provincially Significant Wetland (MNR) | ANSI, Life Science, Regionally Significant (MNR) |
| Proposed Turbine Location | Collector Lines - Underground or Overhead | Other/Locally Significant Wetland (MNR) | Greenbelt Natural Heritage System |
| Turbine Blade Length | Fibre Optic Line | Deer Wintering Yard (MNR) | Niagara Escarpment |
| Tap-in Location | Potential Access Road | | |
| Junction Box | Access Road 20m Construction Area | | |
| Proposed Culvert | Potential Construction Laydown Area | | |
| | Transformer Substation | | |

Notes

- Coordinate System: NAD 1983 UTM Zone 17N).
- Base features produced under license with the Ontario Ministry of Natural Resources © Queen's Printer for Ontario, 2011.
- Orthoimagery source: First Base Solutions, Date Spring 2010.

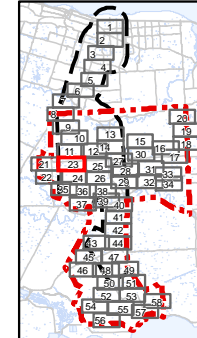

Client/Project
 Niagara Region Wind Corporation
 Natural Heritage Assessment Report

Figure No.
 2.23

Title
**Records Review -
 Natural Features
 Figure 2.23**

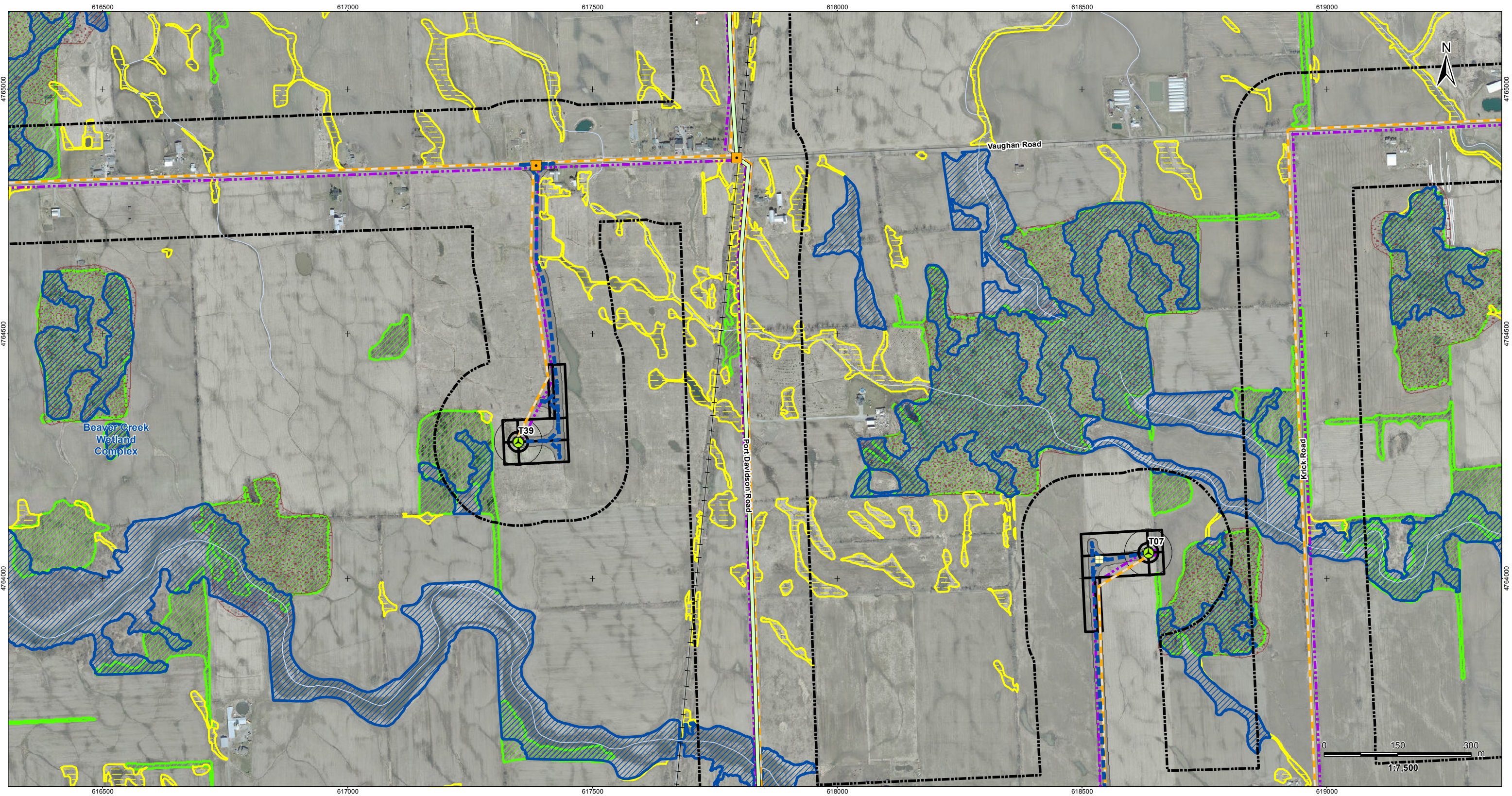

V:\01609\Active\160950269\planning\drawing\mxd\20130212_REA_NHA_Figures\160950269_Figure_2_Records_Review_Mapbook.mxd
 Revised: 2013-03-13 By: bowper

March, 2013
160950269



Legend

- | | | | |
|----------------------------|---|---|---|
| Project Study Area | Preferred Transmission Route | Unevaluated Wetland (NPCA) | ANSI, Earth Science, Provincially Significant (MNR) |
| Interconnector Study Area | Alternate Transmission Route | Woodland (MNR) | ANSI, Life Science, Provincially Significant (MNR) |
| 120m Zone of Investigation | Temporary Laydown Area | Provincially Significant Wetland (MNR) | ANSI, Life Science, Regionally Significant (MNR) |
| Proposed Turbine Location | Collector Lines - Underground or Overhead | Other/Locally Significant Wetland (MNR) | Greenbelt Natural Heritage System |
| Turbine Blade Length | Fibre Optic Line | Deer Wintering Yard (MNR) | Niagara Escarpment |
| Tap-in Location | Potential Access Road | | |
| Junction Box | Access Road 20m Construction Area | | |
| Proposed Culvert | Potential Construction Laydown Area | | |
| | Transformer Substation | | |

Notes

- Coordinate System: NAD 1983 UTM Zone 17N).
- Base features produced under license with the Ontario Ministry of Natural Resources © Queen's Printer for Ontario, 2011.
- Orthoimagery source: First Base Solutions, Date Spring 2010.

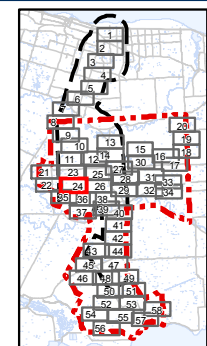

Client/Project
Niagara Region Wind Corporation
Natural Heritage Assessment Report

Figure No.
2.24

Title
**Records Review -
Natural Features**
Figure 2.24

619500 620000 620500 621000 621500 622000

V:\01609\Active\160950269\planning\drawing\mxd\20130212_REA_NHA_Figures\160950269_Figure_2_Records_Review_Mapbook.mxd
Revised: 2013-02-27 By: bowper

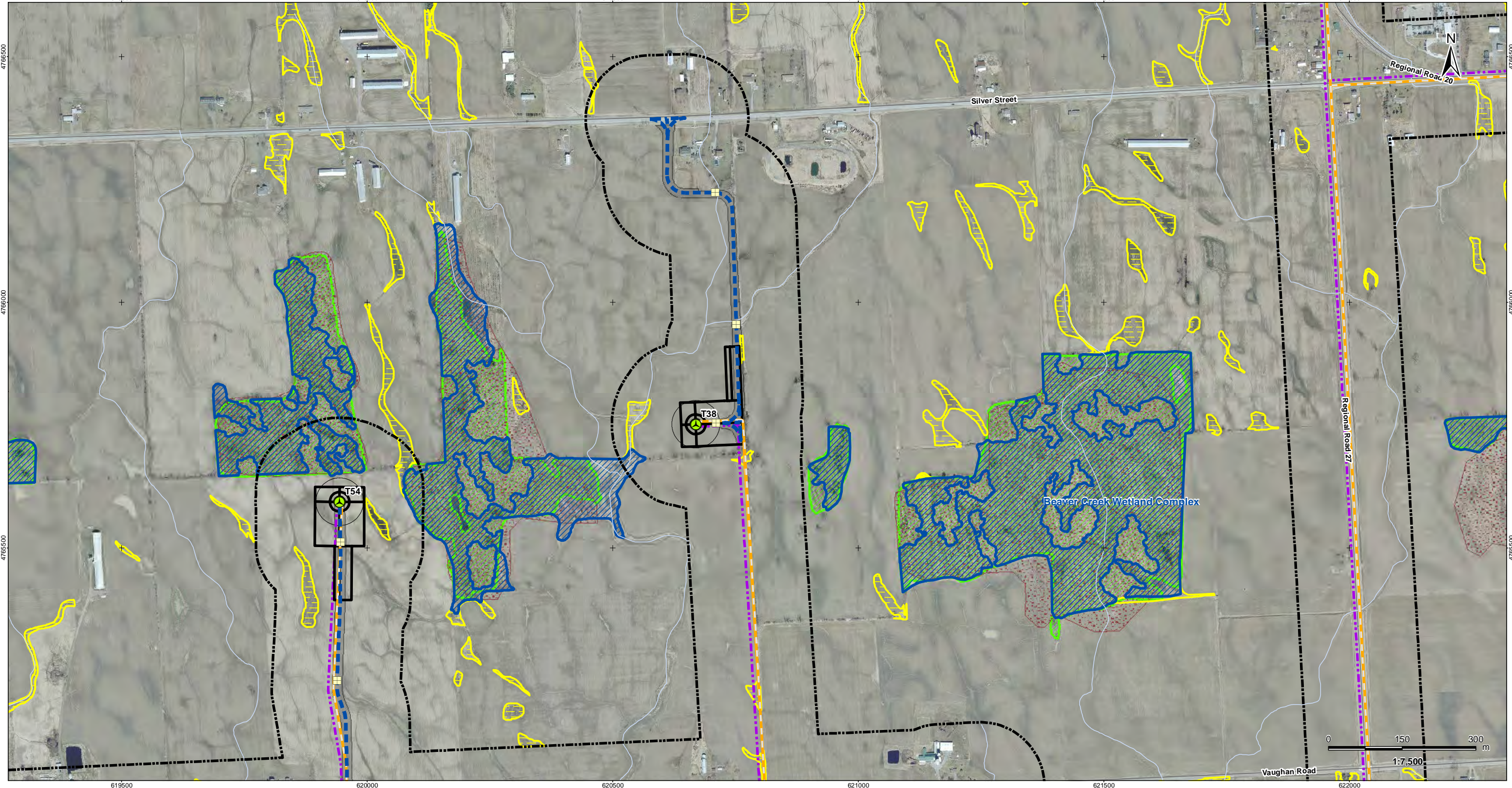

February, 2013
160950269



Legend

- | | | | |
|----------------------------|---|---|---|
| Project Study Area | Preferred Transmission Route | Unevaluated Wetland (NPCA) | ANSI, Earth Science, Provincially Significant (MNR) |
| Interconnector Study Area | Alternate Transmission Route | Woodland (MNR) | ANSI, Life Science, Provincially Significant (MNR) |
| 120m Zone of Investigation | Temporary Laydown Area | Provincially Significant Wetland (MNR) | ANSI, Life Science, Regionally Significant (MNR) |
| Proposed Turbine Location | Collector Lines - Underground or Overhead | Other/Locally Significant Wetland (MNR) | Greenbelt Natural Heritage System |
| Turbine Blade Length | Fibre Optic Line | Deer Wintering Yard (MNR) | Niagara Escarpment |
| Tap-in Location | Potential Access Road | | |
| Junction Box | Access Road 20m Construction Area | | |
| Proposed Culvert | Potential Construction Laydown Area | | |
| | Transformer Substation | | |

Notes

- Coordinate System: NAD 1983 UTM Zone 17N).
- Base features produced under license with the Ontario Ministry of Natural Resources © Queen's Printer for Ontario, 2011.
- Orthoimagery source: First Base Solutions, Date Spring 2010.

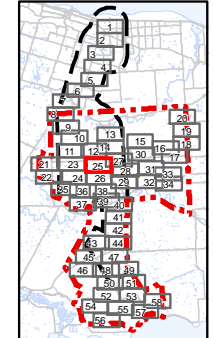

Client/Project
Niagara Region Wind Corporation
Natural Heritage Assessment Report

Figure No.
2.25

Title
**Records Review -
Natural Features
Figure 2.25**

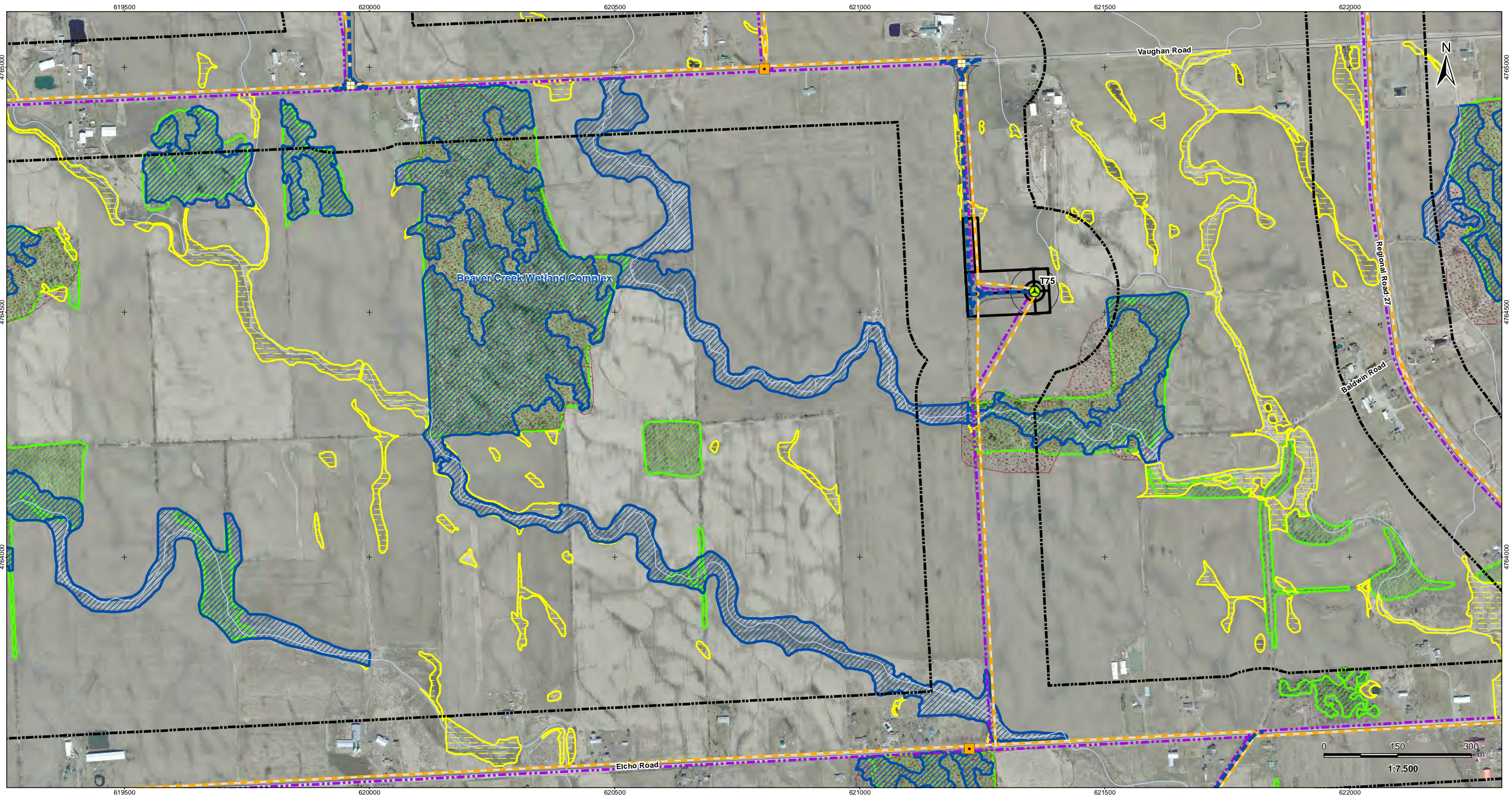

V:\01609\Active\160950269\planning\drawing\mxd\20130212_REA_NHA_Figures\160950269_Figure 2_Records_Review_Mapbook.mxd
 Revised: 2013-02-27 By: bowper

February, 2013
160950269



Legend

- | | | | |
|----------------------------|---|---|---|
| Project Study Area | Preferred Transmission Route | Unevaluated Wetland (NPCA) | ANSI, Earth Science, Provincially Significant (MNR) |
| Interconnector Study Area | Alternate Transmission Route | Woodland (MNR) | ANSI, Life Science, Provincially Significant (MNR) |
| 120m Zone of Investigation | Temporary Laydown Area | Provincially Significant Wetland (MNR) | ANSI, Life Science, Regionally Significant (MNR) |
| Proposed Turbine Location | Collector Lines - Underground or Overhead | Other/Locally Significant Wetland (MNR) | Greenbelt Natural Heritage System |
| Turbine Blade Length | Fibre Optic Line | Deer Wintering Yard (MNR) | Niagara Escarpment |
| Tap-in Location | Potential Access Road | | |
| Junction Box | Access Road 20m Construction Area | | |
| Proposed Culvert | Potential Construction Laydown Area | | |
| | Transformer Substation | | |

Notes

- Coordinate System: NAD 1983 UTM Zone 17N).
- Base features produced under license with the Ontario Ministry of Natural Resources © Queen's Printer for Ontario, 2011.
- Orthoimagery source: First Base Solutions, Date Spring 2010.

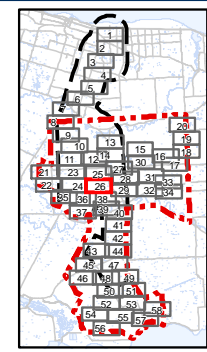

Client/Project
 Niagara Region Wind Corporation
 Natural Heritage Assessment Report

Figure No.
 2.26

Title
**Records Review -
 Natural Features
 Figure 2.26**

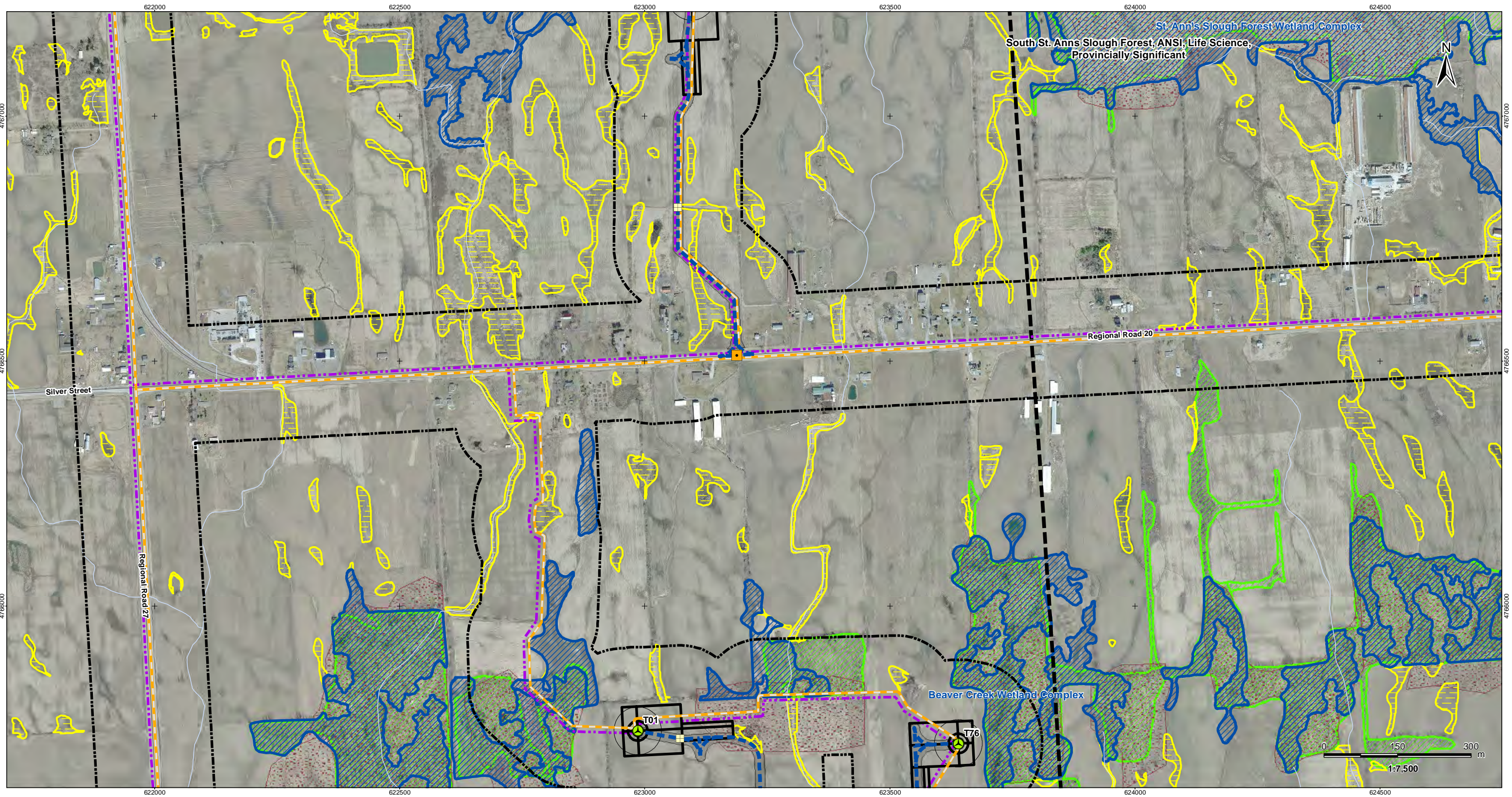

V:\01609\Active\160950269\planning\drawing\mxd\20130212_REA_NHA_Figures\160950269_Figure 2_Records_Review_Mapbook.mxd
 Revised: 2013-02-27 By: bcwper

February, 2013
160950269



Legend

- | | | | |
|----------------------------|---|---|---|
| Project Study Area | Preferred Transmission Route | Unevaluated Wetland (NPCA) | ANSI, Earth Science, Provincially Significant (MNR) |
| Interconnector Study Area | Alternate Transmission Route | Woodland (MNR) | ANSI, Life Science, Provincially Significant (MNR) |
| 120m Zone of Investigation | Temporary Laydown Area | Provincially Significant Wetland (MNR) | ANSI, Life Science, Regionally Significant (MNR) |
| Proposed Turbine Location | Collector Lines - Underground or Overhead | Other/Locally Significant Wetland (MNR) | Greenbelt Natural Heritage System |
| Turbine Blade Length | Fibre Optic Line | Deer Wintering Yard (MNR) | Niagara Escarpment |
| Tap-in Location | Potential Access Road | | |
| Junction Box | Access Road 20m Construction Area | | |
| Proposed Culvert | Potential Construction Laydown Area | | |
| | Transformer Substation | | |

Notes

- Coordinate System: NAD 1983 UTM Zone 17N).
- Base features produced under license with the Ontario Ministry of Natural Resources © Queen's Printer for Ontario, 2011.
- Orthoimagery source: First Base Solutions, Date Spring 2010.

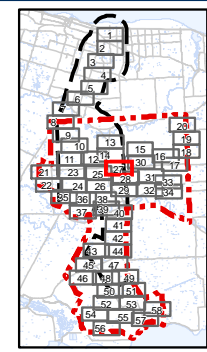

Client/Project
 Niagara Region Wind Corporation
 Natural Heritage Assessment Report

Figure No.
 2.27

Title
**Records Review -
 Natural Features
 Figure 2.27**

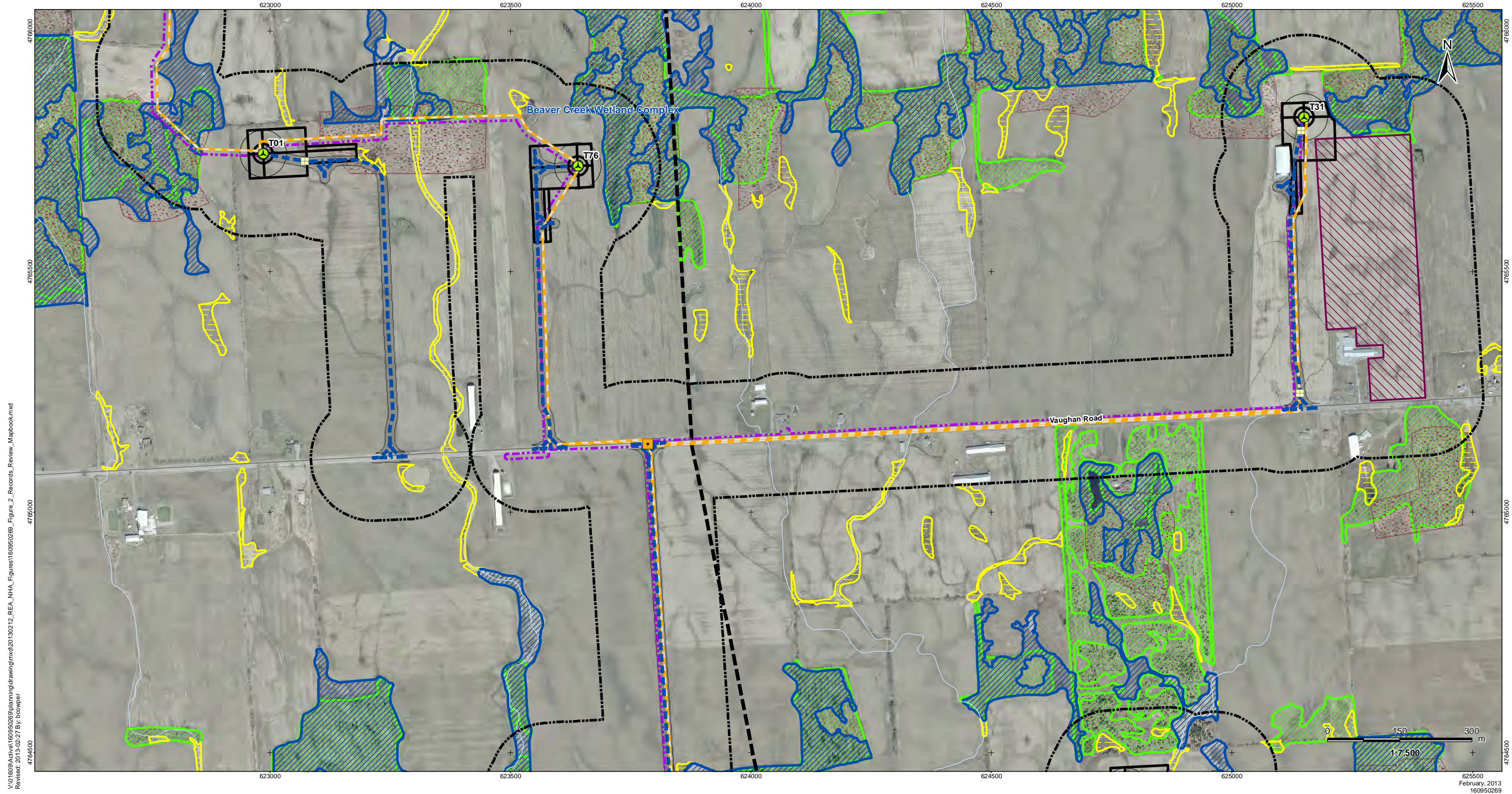

V:\01609\Active\160950269\planning\drawing\mxd\20130212_REA_NHA_Figures\160950269_Figure_2_Records_Review_Mapbook.mxd
 Revised: 2013-02-27 By: bowper

625500
 February, 2013
 160950269



Legend

- | | | | |
|----------------------------|---|---|---|
| Project Study Area | Preferred Transmission Route | Unevaluated Wetland (NPCA) | ANSI, Earth Science, Provincially Significant (MNR) |
| Interconnector Study Area | Alternate Transmission Route | Woodland (MNR) | ANSI, Life Science, Provincially Significant (MNR) |
| 120m Zone of Investigation | Temporary Laydown Area | Provincially Significant Wetland (MNR) | ANSI, Life Science, Regionally Significant (MNR) |
| Proposed Turbine Location | Collector Lines - Underground or Overhead | Other/Locally Significant Wetland (MNR) | Greenbelt Natural Heritage System |
| Turbine Blade Length | Fibre Optic Line | Deer Wintering Yard (MNR) | Niagara Escarpment |
| Tap-in Location | Potential Access Road | | |
| Junction Box | Access Road 20m Construction Area | | |
| Proposed Culvert | Potential Construction Laydown Area | | |
| | Transformer Substation | | |

Notes

- Coordinate System: NAD 1983 UTM Zone 17N).
- Base features produced under license with the Ontario Ministry of Natural Resources © Queen's Printer for Ontario, 2011.
- Orthoimagery source: First Base Solutions, Date Spring 2010.

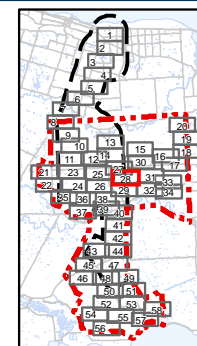

Client/Project
 Niagara Region Wind Corporation
 Natural Heritage Assessment Report

Figure No.
 2.28

Title
**Records Review -
 Natural Features
 Figure 2.28**

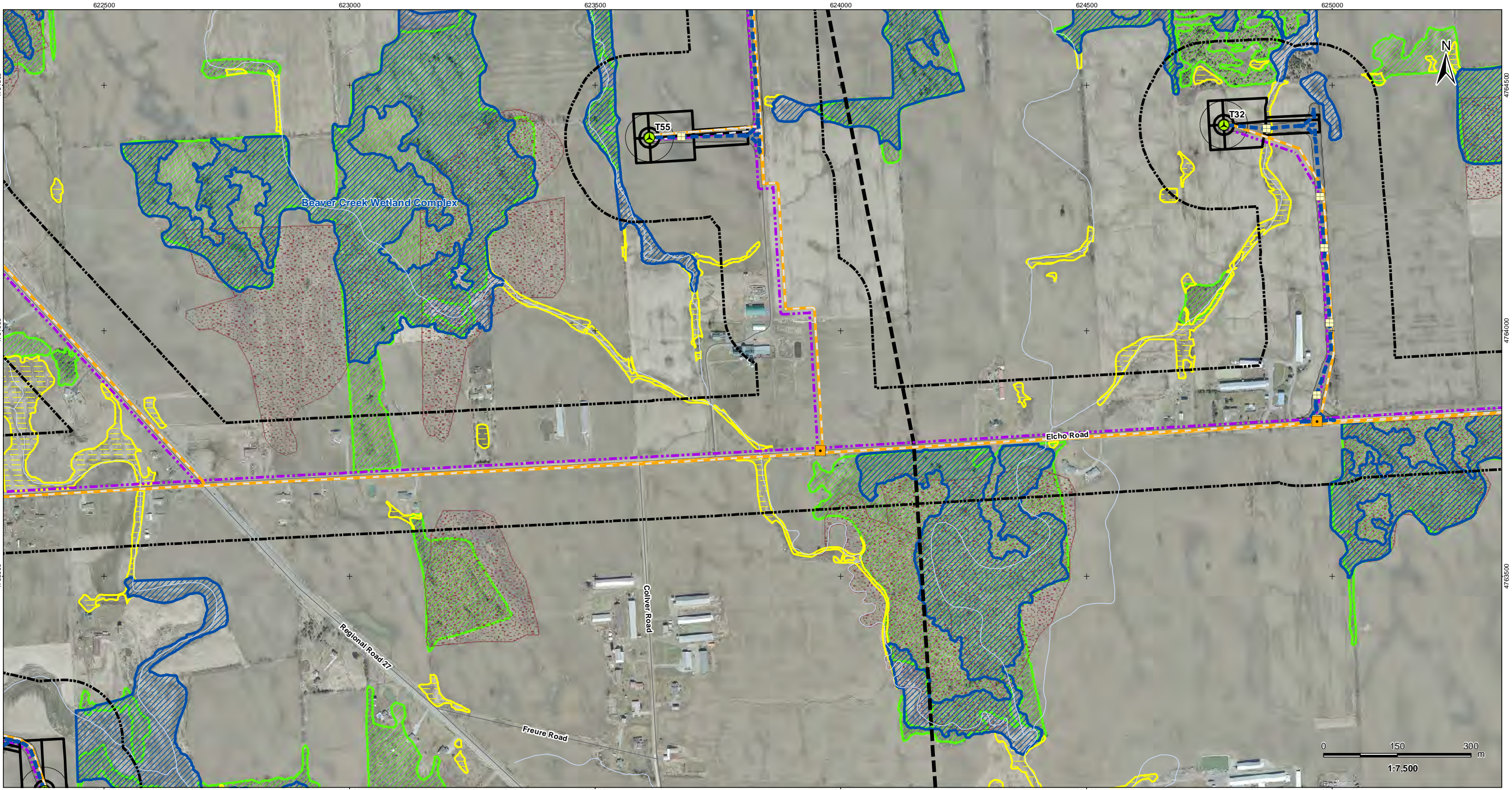

V:\01609\Active\160950269\planning\drawing\mxd\20130212_REA_NHA_Figures\160950269_Figure_2_Records_Review_Mapbook.mxd
 Revised: 2013-02-27 By: bowper

February, 2013
160950269



Legend

- | | | | |
|----------------------------|---|---|---|
| Project Study Area | Preferred Transmission Route | Unevaluated Wetland (NPCA) | ANSI, Earth Science, Provincially Significant (MNR) |
| Interconnector Study Area | Alternate Transmission Route | Woodland (MNR) | ANSI, Life Science, Provincially Significant (MNR) |
| 120m Zone of Investigation | Temporary Laydown Area | Provincially Significant Wetland (MNR) | ANSI, Life Science, Regionally Significant (MNR) |
| Proposed Turbine Location | Collector Lines - Underground or Overhead | Other/Locally Significant Wetland (MNR) | Greenbelt Natural Heritage System |
| Turbine Blade Length | Fibre Optic Line | Deer Wintering Yard (MNR) | Niagara Escarpment |
| Tap-in Location | Potential Access Road | | |
| Junction Box | Access Road 20m Construction Area | | |
| Proposed Culvert | Potential Construction Laydown Area | | |
| | Transformer Substation | | |

Notes

- Coordinate System: NAD 1983 UTM Zone 17N).
- Base features produced under license with the Ontario Ministry of Natural Resources © Queen's Printer for Ontario, 2011.
- Orthoimagery source: First Base Solutions, Date Spring 2010.

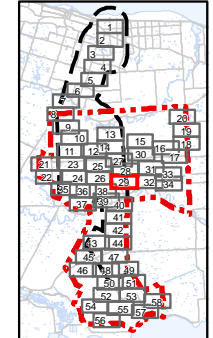

Client/Project
 Niagara Region Wind Corporation
 Natural Heritage Assessment Report

Figure No.
 2.29

Title
**Records Review -
 Natural Features
 Figure 2.29**

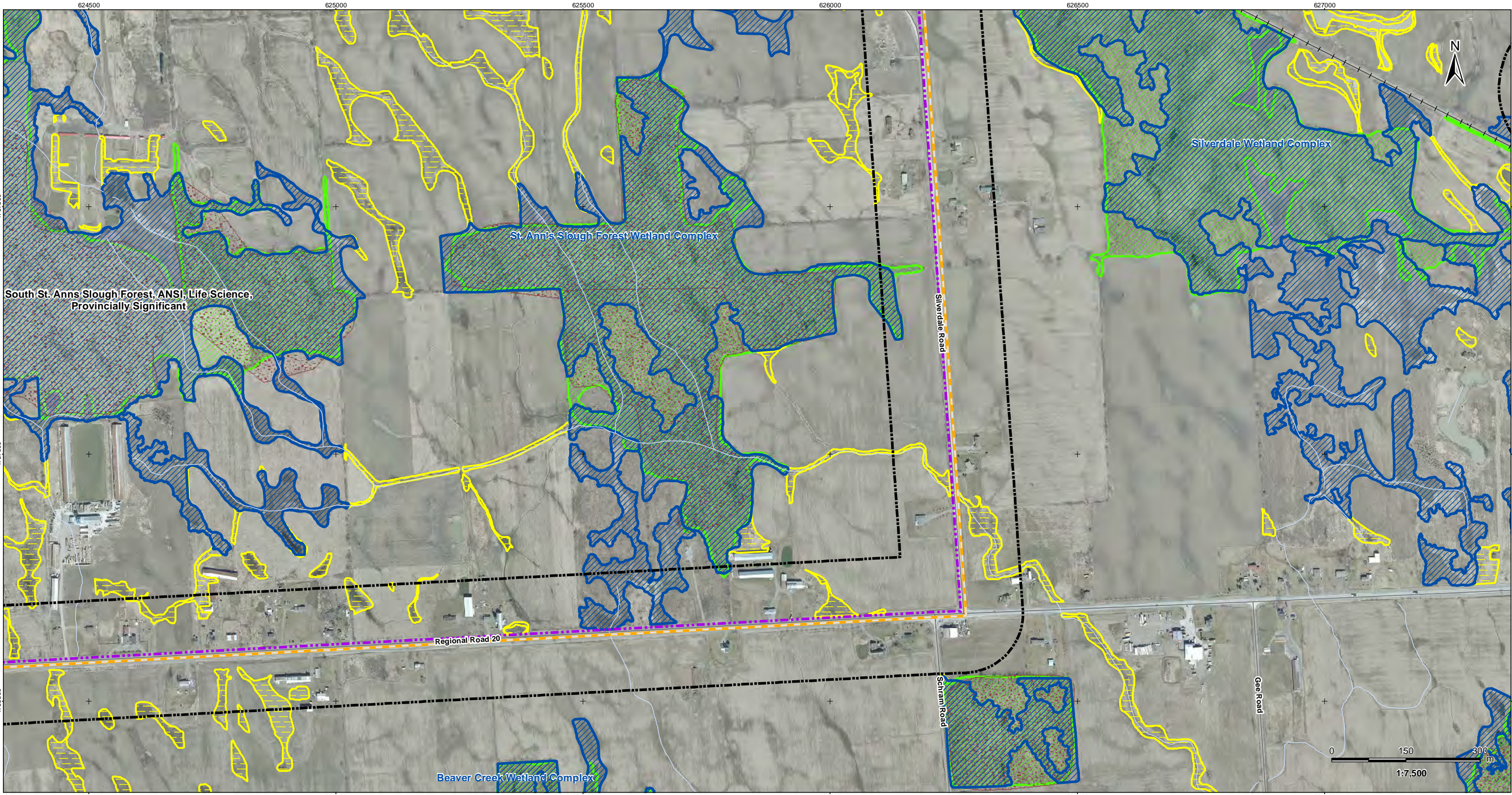

V:\01609\Active\160950269\planning\drawing\mxd\20130212_REA_NHA_Figures\160950269_Figure_2_Records_Review_Mapbook.mxd
 Revised: 2013-02-27 By: bowper

February, 2013
160950269



Legend

- | | | | |
|----------------------------|---|---|---|
| Project Study Area | Preferred Transmission Route | Unevaluated Wetland (NPCA) | ANSI, Earth Science, Provincially Significant (MNR) |
| Interconnector Study Area | Alternate Transmission Route | Woodland (MNR) | ANSI, Life Science, Provincially Significant (MNR) |
| 120m Zone of Investigation | Temporary Laydown Area | Provincially Significant Wetland (MNR) | ANSI, Life Science, Regionally Significant (MNR) |
| Proposed Turbine Location | Collector Lines - Underground or Overhead | Other/Locally Significant Wetland (MNR) | Greenbelt Natural Heritage System |
| Turbine Blade Length | Fibre Optic Line | Deer Wintering Yard (MNR) | Niagara Escarpment |
| Tap-in Location | Potential Access Road | | |
| Junction Box | Access Road 20m Construction Area | | |
| Proposed Culvert | Potential Construction Laydown Area | | |
| | Transformer Substation | | |

Notes

- Coordinate System: NAD 1983 UTM Zone 17N).
- Base features produced under license with the Ontario Ministry of Natural Resources © Queen's Printer for Ontario, 2011.
- Orthoimagery source: First Base Solutions, Date Spring 2010.

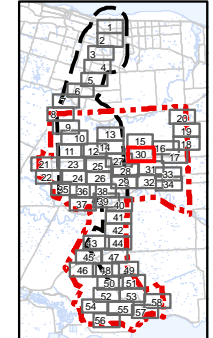

Client/Project
 Niagara Region Wind Corporation
 Natural Heritage Assessment Report

Figure No.
 2.30

Title
**Records Review -
 Natural Features
 Figure 2.30**

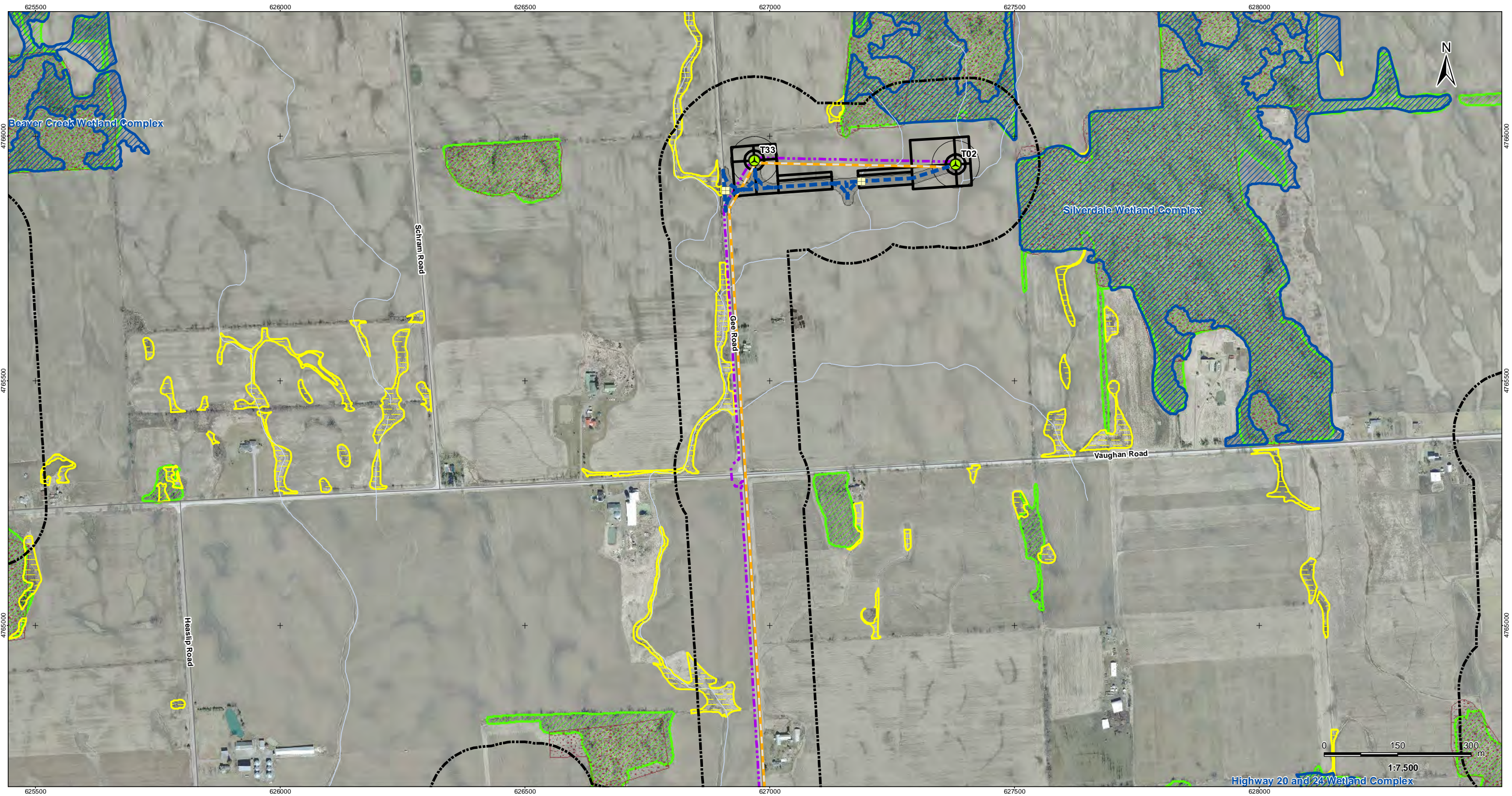

V:\01609\Active\160950269\planning\drawing\mxd\20130212_REA_NHA_Figures\160950269_Figure_2_Records_Review_Mapbook.mxd
 Revised: 2013-02-27 By: bowper

February, 2013
160950269



Legend

- | | | | |
|----------------------------|---|---|---|
| Project Study Area | Preferred Transmission Route | Unevaluated Wetland (NPCA) | ANSI, Earth Science, Provincially Significant (MNR) |
| Interconnector Study Area | Alternate Transmission Route | Woodland (MNR) | ANSI, Life Science, Provincially Significant (MNR) |
| 120m Zone of Investigation | Temporary Laydown Area | Provincially Significant Wetland (MNR) | ANSI, Life Science, Regionally Significant (MNR) |
| Proposed Turbine Location | Collector Lines - Underground or Overhead | Other/Locally Significant Wetland (MNR) | Greenbelt Natural Heritage System |
| Turbine Blade Length | Fibre Optic Line | Deer Wintering Yard (MNR) | Niagara Escarpment |
| Tap-in Location | Potential Access Road | | |
| Junction Box | Access Road 20m Construction Area | | |
| Proposed Culvert | Potential Construction Laydown Area | | |
| | Transformer Substation | | |

Notes

- Coordinate System: NAD 1983 UTM Zone 17N.
- Base features produced under license with the Ontario Ministry of Natural Resources © Queen's Printer for Ontario, 2011.
- Orthoimagery source: First Base Solutions, Date Spring 2010.

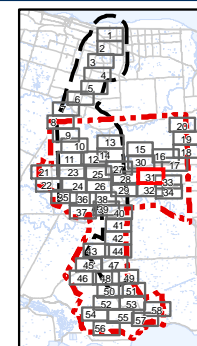

Client/Project
Niagara Region Wind Corporation
Natural Heritage Assessment Report

Figure No.
2.31

Title
**Records Review -
Natural Features
Figure 2.31**

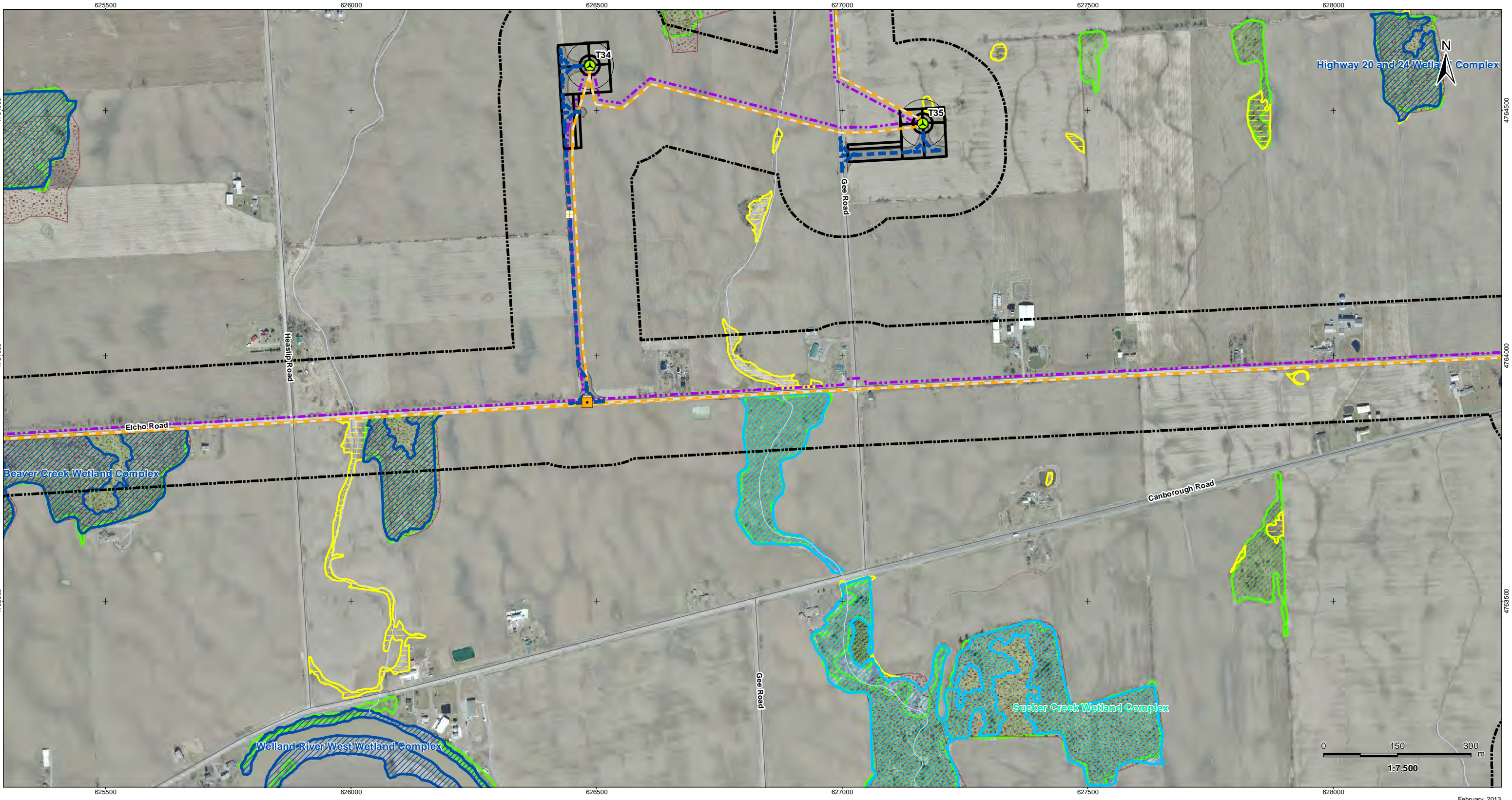

V:\01609\Active\160950269\planning\drawing\mxd\20130212_REA_NHA_Figures\160950269_Figure_2_Records_Review_Mapbook.mxd
 Revised: 2013-02-27 By: bowper

February, 2013
160950269



Legend

- | | | | |
|----------------------------|---|---|---|
| Project Study Area | Preferred Transmission Route | Unevaluated Wetland (NPCA) | ANSI, Earth Science, Provincially Significant (MNR) |
| Interconnector Study Area | Alternate Transmission Route | Woodland (MNR) | ANSI, Life Science, Provincially Significant (MNR) |
| 120m Zone of Investigation | Temporary Laydown Area | Provincially Significant Wetland (MNR) | ANSI, Life Science, Regionally Significant (MNR) |
| Proposed Turbine Location | Collector Lines - Underground or Overhead | Other/Locally Significant Wetland (MNR) | Greenbelt Natural Heritage System |
| Turbine Blade Length | Fibre Optic Line | Deer Wintering Yard (MNR) | Niagara Escarpment |
| Tap-in Location | Potential Access Road | | |
| Junction Box | Access Road 20m Construction Area | | |
| Proposed Culvert | Potential Construction Laydown Area | | |
| | Transformer Substation | | |

Notes

- Coordinate System: NAD 1983 UTM Zone 17N).
- Base features produced under license with the Ontario Ministry of Natural Resources © Queen's Printer for Ontario, 2011.
- Orthoimagery source: First Base Solutions, Date Spring 2010.

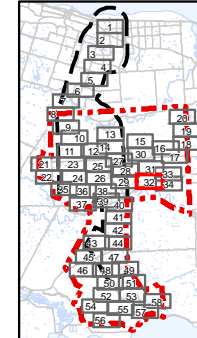

Client/Project
 Niagara Region Wind Corporation
 Natural Heritage Assessment Report

Figure No.
 2.32

Title
**Records Review -
 Natural Features
 Figure 2.32**

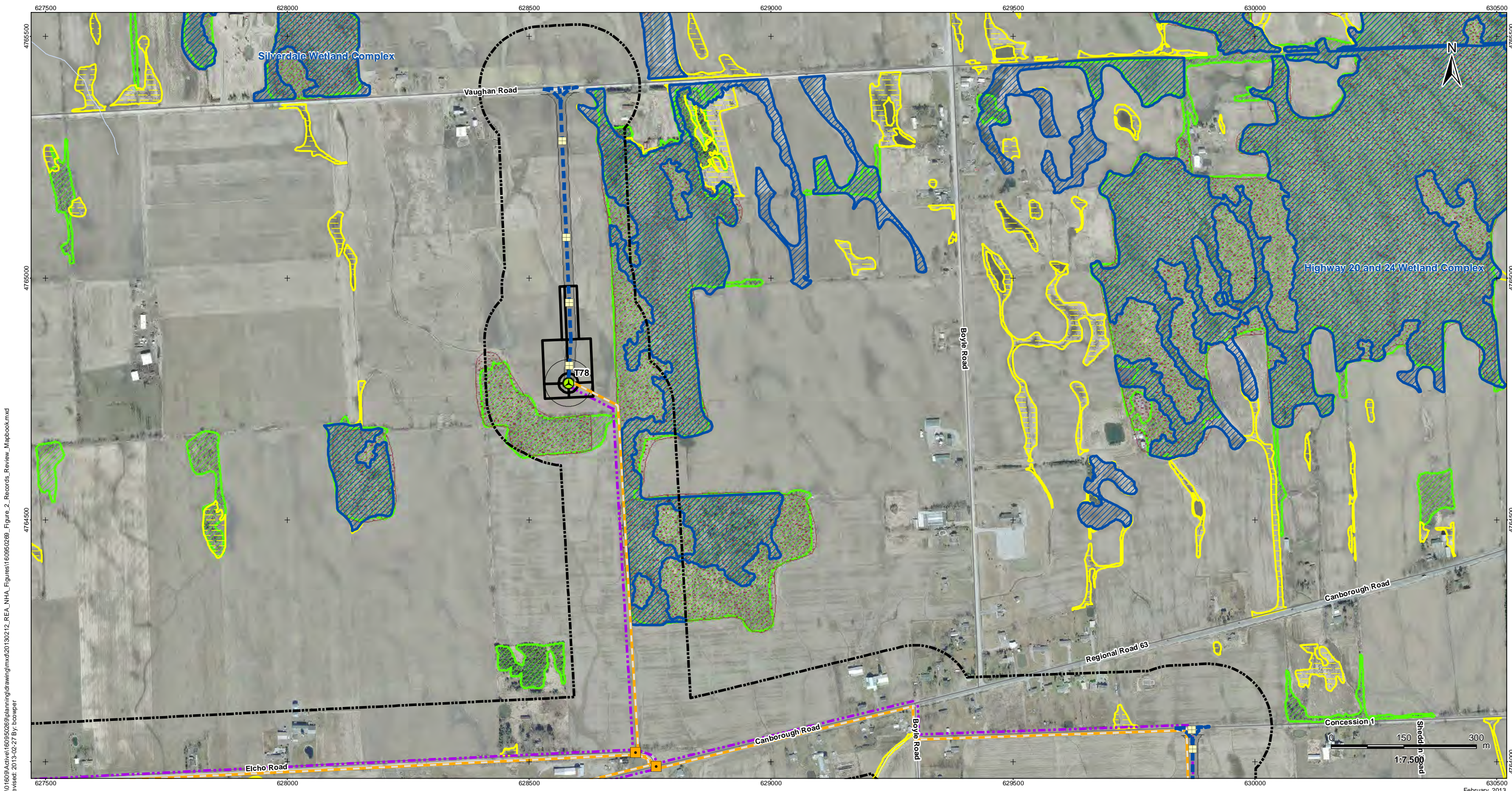

V:\01609\Active\160950269\planning\drawing\mxd\20130212_REA_NHA_Figures\160950269_Figure_2_Records_Review_Mapbook.mxd
 Revised: 2013-02-27 By: bowper

630500
 February, 2013
 160950269



Legend

- | | | | |
|----------------------------|---|---|---|
| Project Study Area | Preferred Transmission Route | Unevaluated Wetland (NPCA) | ANSI, Earth Science, Provincially Significant (MNR) |
| Interconnector Study Area | Alternate Transmission Route | Woodland (MNR) | ANSI, Life Science, Provincially Significant (MNR) |
| 120m Zone of Investigation | Temporary Laydown Area | Provincially Significant Wetland (MNR) | ANSI, Life Science, Regionally Significant (MNR) |
| Proposed Turbine Location | Collector Lines - Underground or Overhead | Other/Locally Significant Wetland (MNR) | Greenbelt Natural Heritage System |
| Turbine Blade Length | Fibre Optic Line | Deer Wintering Yard (MNR) | Niagara Escarpment |
| Tap-in Location | Potential Access Road | | |
| Junction Box | Access Road 20m Construction Area | | |
| Proposed Culvert | Potential Construction Laydown Area | | |
| | Transformer Substation | | |

Notes

- Coordinate System: NAD 1983 UTM Zone 17N).
- Base features produced under license with the Ontario Ministry of Natural Resources © Queen's Printer for Ontario, 2011.
- Orthoimagery source: First Base Solutions, Date Spring 2010.

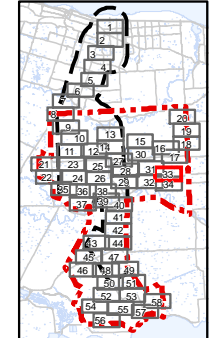

Client/Project
**Niagara Region Wind Corporation
 Natural Heritage Assessment Report**

Figure No.
2.33

Title
**Records Review -
 Natural Features
 Figure 2.33**

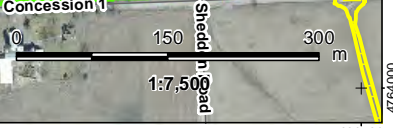

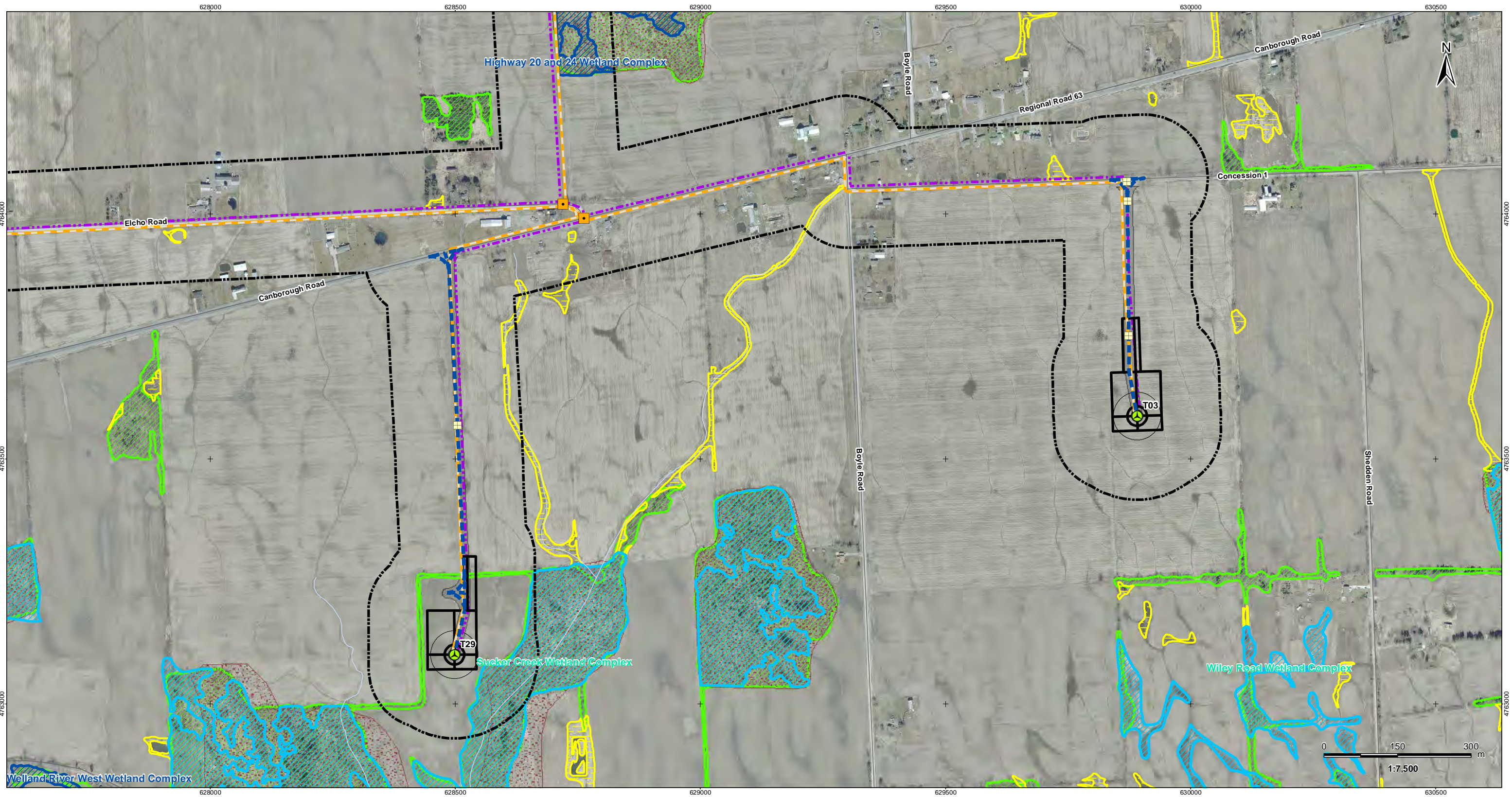

V:\01609\Active\160950269\planning\drawing\mxd\20130212_REA_NHA_Figures\160950269_Figure_2_Records_Review_Mapbook.mxd
 Revised: 2013-02-27 By: bowper

February, 2013
160950269



Legend

- | | | | |
|----------------------------|---|---|---|
| Project Study Area | Preferred Transmission Route | Unevaluated Wetland (NPCA) | ANSI, Earth Science, Provincially Significant (MNR) |
| Interconnector Study Area | Alternate Transmission Route | Woodland (MNR) | ANSI, Life Science, Provincially Significant (MNR) |
| 120m Zone of Investigation | Temporary Laydown Area | Provincially Significant Wetland (MNR) | ANSI, Life Science, Regionally Significant (MNR) |
| Proposed Turbine Location | Collector Lines - Underground or Overhead | Other/Locally Significant Wetland (MNR) | Greenbelt Natural Heritage System |
| Turbine Blade Length | Fibre Optic Line | Deer Wintering Yard (MNR) | Niagara Escarpment |
| Tap-in Location | Potential Access Road | | |
| Junction Box | Access Road 20m Construction Area | | |
| Proposed Culvert | Potential Construction Laydown Area | | |
| | Transformer Substation | | |

Notes

- Coordinate System: NAD 1983 UTM Zone 17N).
- Base features produced under license with the Ontario Ministry of Natural Resources © Queen's Printer for Ontario, 2011.
- Orthoimagery source: First Base Solutions, Date Spring 2010.

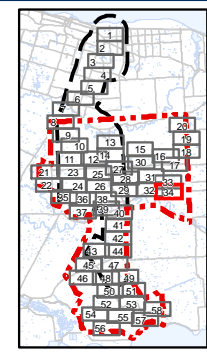

Client/Project
 Niagara Region Wind Corporation
 Natural Heritage Assessment Report

Figure No.
 2.34

Title
**Records Review -
 Natural Features
 Figure 2.34**

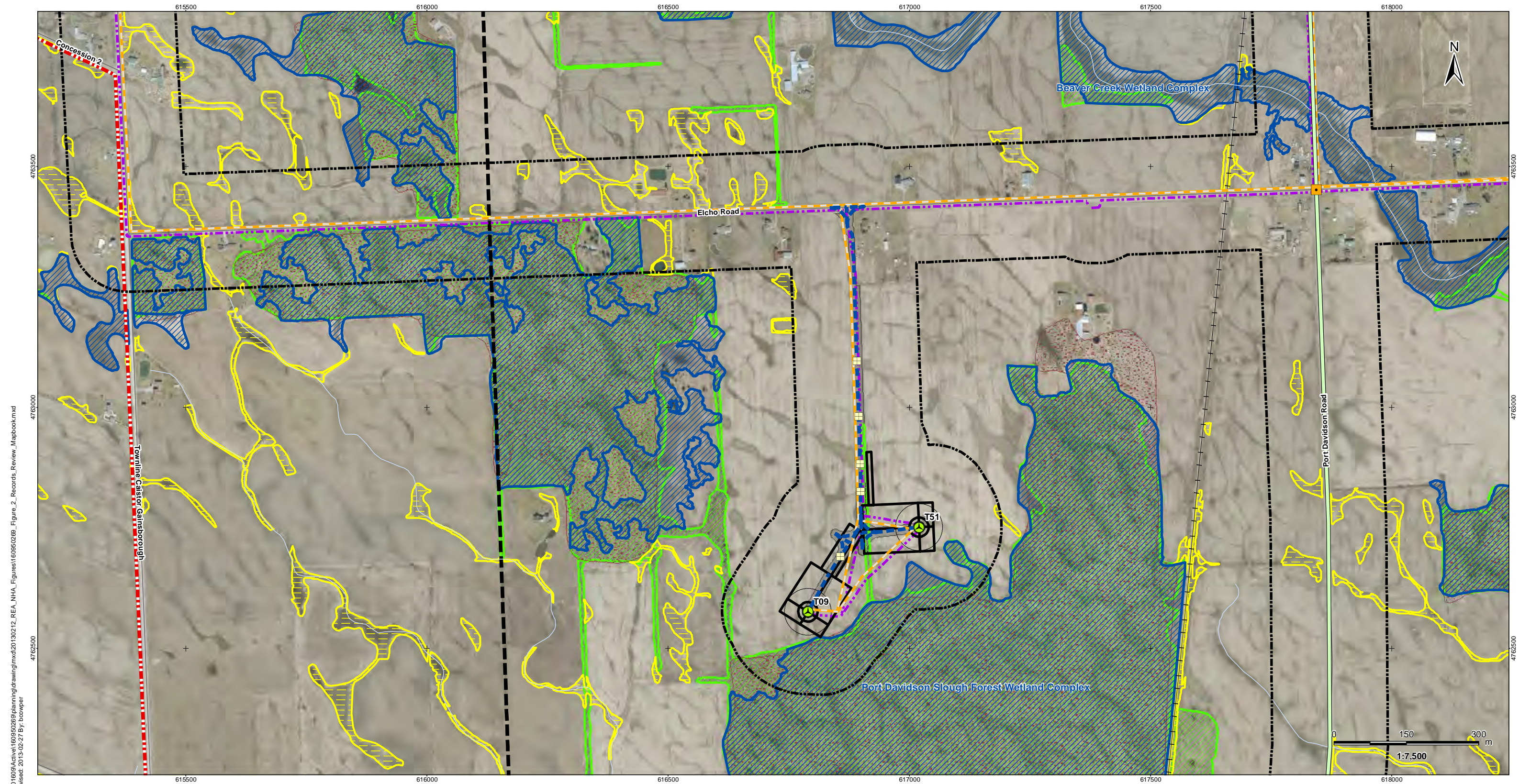

V:\01609\Active\160950269\planning\drawing\mxd\20130212_REA_NHA_Figures\160950269_Figure_2_Records_Review_Mapbook.mxd
 Revised: 2013-02-27 By: bowper

February, 2013
160950269



Legend

- | | | | |
|----------------------------|---|---|---|
| Project Study Area | Preferred Transmission Route | Unevaluated Wetland (NPCA) | ANSI, Earth Science, Provincially Significant (MNR) |
| Interconnector Study Area | Alternate Transmission Route | Woodland (MNR) | ANSI, Life Science, Provincially Significant (MNR) |
| 120m Zone of Investigation | Temporary Laydown Area | Provincially Significant Wetland (MNR) | ANSI, Life Science, Regionally Significant (MNR) |
| Proposed Turbine Location | Collector Lines - Underground or Overhead | Other/Locally Significant Wetland (MNR) | Greenbelt Natural Heritage System |
| Turbine Blade Length | Fibre Optic Line | Deer Wintering Yard (MNR) | Niagara Escarpment |
| Tap-in Location | Potential Access Road | | |
| Junction Box | Access Road 20m Construction Area | | |
| Proposed Culvert | Potential Construction Laydown Area | | |
| | Transformer Substation | | |

Notes

- Coordinate System: NAD 1983 UTM Zone 17N.
- Base features produced under license with the Ontario Ministry of Natural Resources © Queen's Printer for Ontario, 2011.
- Orthoimagery source: First Base Solutions, Date Spring 2010.

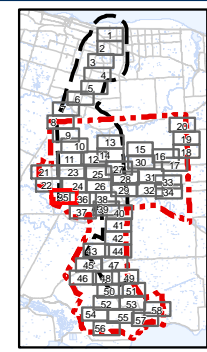

Client/Project
 Niagara Region Wind Corporation
 Natural Heritage Assessment Report

Figure No.
 2.35

Title
**Records Review -
 Natural Features
 Figure 2.35**

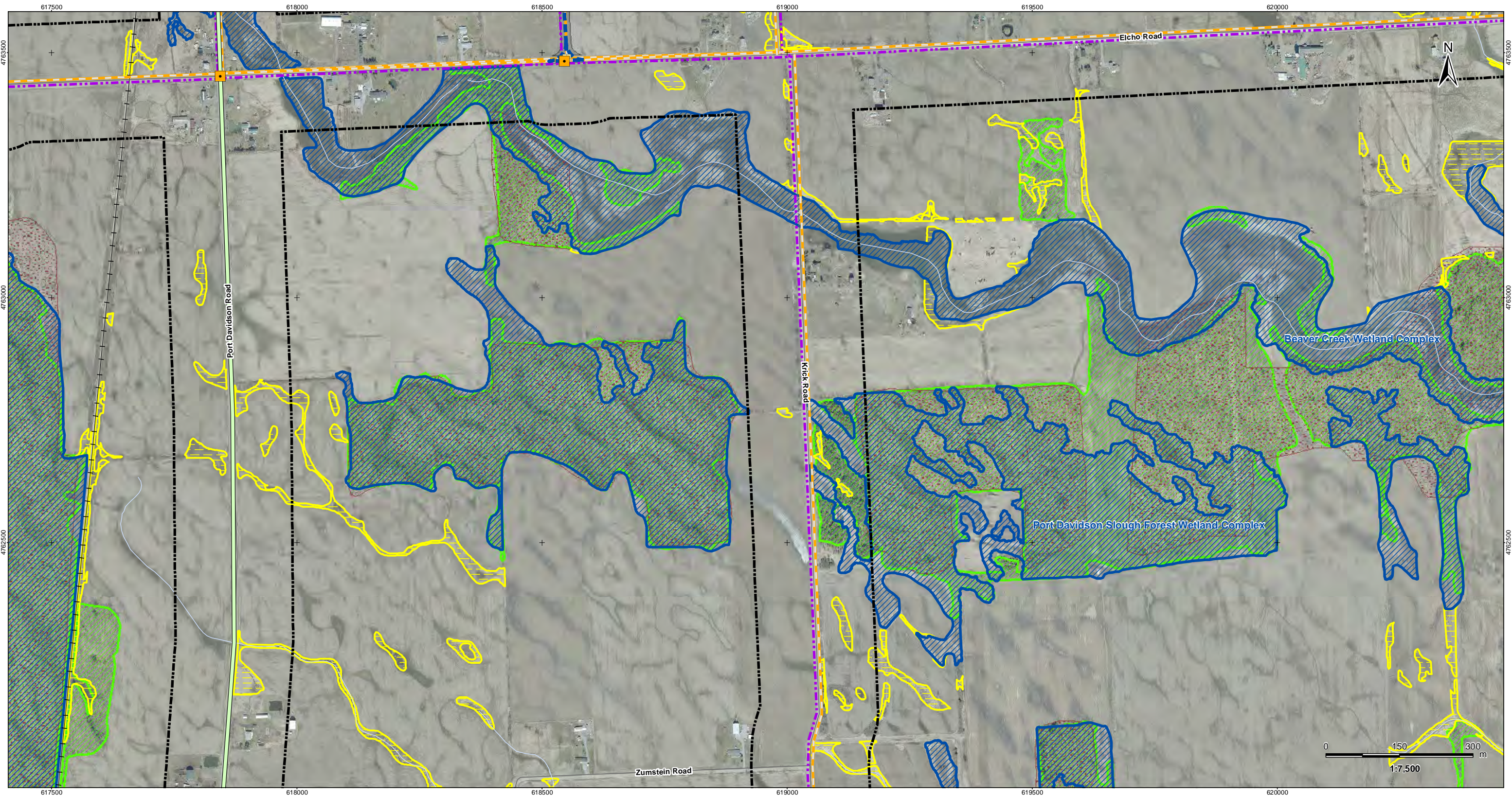

V:\01609\Active\160950269\planning\drawing\mxd\20130212_REA_NHA_Figures\160950269_Figure_2_Records_Review_Mapbook.mxd
 Revised: 2013-02-27 By: bowper

February, 2013
160950269



Legend

- | | | | |
|----------------------------|---|---|---|
| Project Study Area | Preferred Transmission Route | Unevaluated Wetland (NPCA) | ANSI, Earth Science, Provincially Significant (MNR) |
| Interconnector Study Area | Alternate Transmission Route | Woodland (MNR) | ANSI, Life Science, Provincially Significant (MNR) |
| 120m Zone of Investigation | Temporary Laydown Area | Provincially Significant Wetland (MNR) | ANSI, Life Science, Regionally Significant (MNR) |
| Proposed Turbine Location | Collector Lines - Underground or Overhead | Other/Locally Significant Wetland (MNR) | Greenbelt Natural Heritage System |
| Turbine Blade Length | Fibre Optic Line | Deer Wintering Yard (MNR) | Niagara Escarpment |
| Tap-in Location | Potential Access Road | | |
| Junction Box | Access Road 20m Construction Area | | |
| Proposed Culvert | Potential Construction Laydown Area | | |
| | Transformer Substation | | |

Notes

- Coordinate System: NAD 1983 UTM Zone 17N).
- Base features produced under license with the Ontario Ministry of Natural Resources © Queen's Printer for Ontario, 2011.
- Orthoimagery source: First Base Solutions, Date Spring 2010.

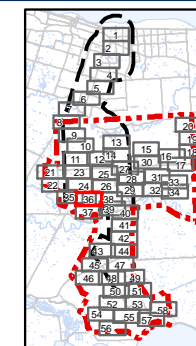

Client/Project
Niagara Region Wind Corporation
Natural Heritage Assessment Report

Figure No.
2.36

Title
**Records Review -
Natural Features
Figure 2.36**

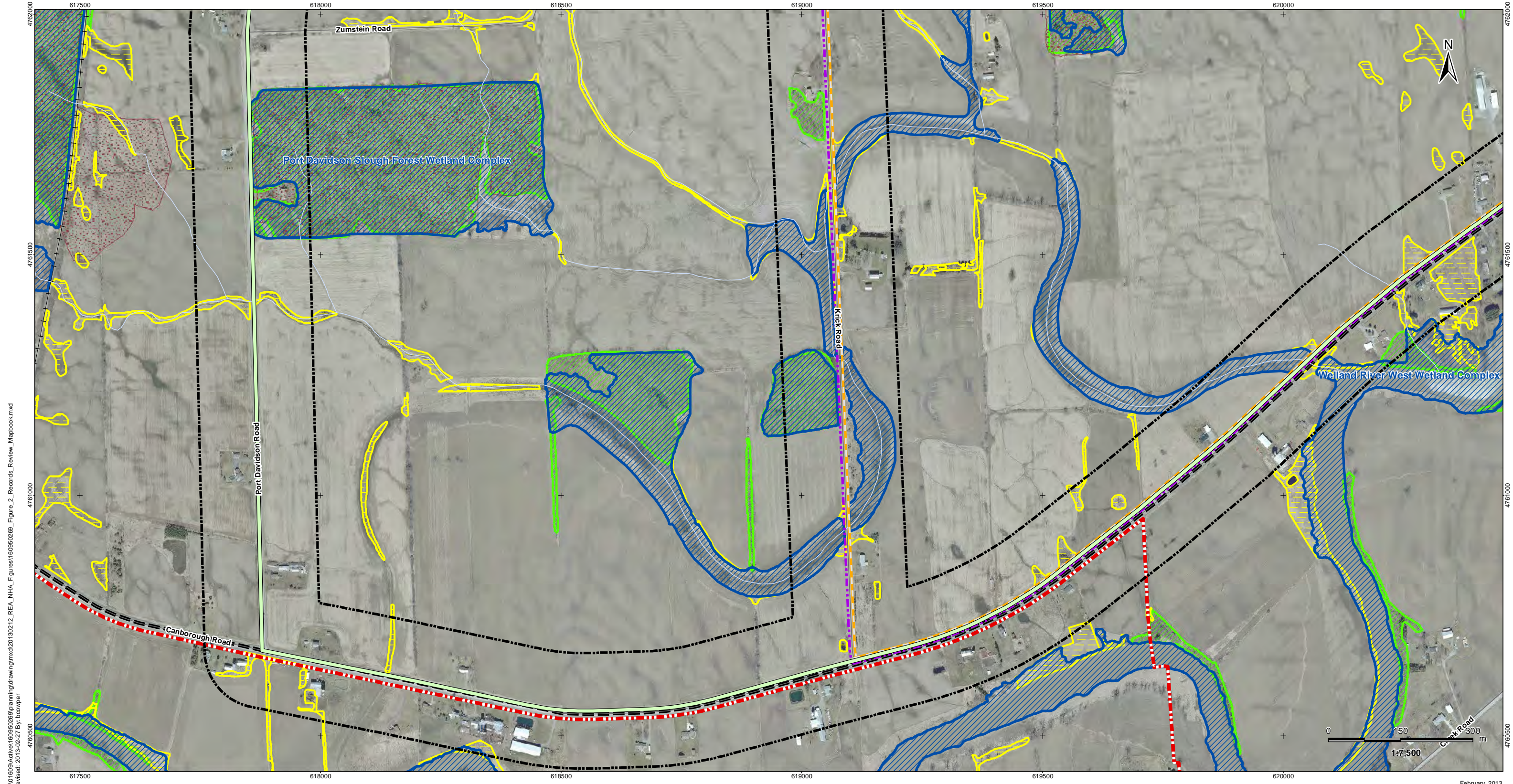

V:\01609\Active\160950269\planning\drawing\mxd\20130212_REA_NHA_Figures\160950269_Figure_2_Records_Review_Mapbook.mxd
 Revised: 2013-02-27 By: bcwper

February, 2013
160950269



Legend

- | | | | |
|----------------------------|---|---|---|
| Project Study Area | Preferred Transmission Route | Unevaluated Wetland (NPCA) | ANSI, Earth Science, Provincially Significant (MNR) |
| Interconnector Study Area | Alternate Transmission Route | Woodland (MNR) | ANSI, Life Science, Provincially Significant (MNR) |
| 120m Zone of Investigation | Temporary Laydown Area | Provincially Significant Wetland (MNR) | ANSI, Life Science, Regionally Significant (MNR) |
| Proposed Turbine Location | Collector Lines - Underground or Overhead | Other/Locally Significant Wetland (MNR) | Greenbelt Natural Heritage System |
| Turbine Blade Length | Fibre Optic Line | Deer Wintering Yard (MNR) | Niagara Escarpment |
| Tap-in Location | Potential Access Road | | |
| Junction Box | Access Road 20m Construction Area | | |
| Proposed Culvert | Potential Construction Laydown Area | | |
| | Transformer Substation | | |

Notes

- Coordinate System: NAD 1983 UTM Zone 17N).
- Base features produced under license with the Ontario Ministry of Natural Resources © Queen's Printer for Ontario, 2011.
- Orthoimagery source: First Base Solutions, Date Spring 2010.

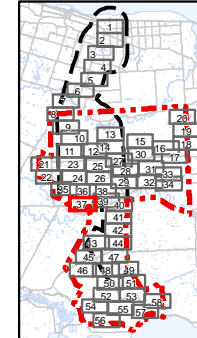

Client/Project
Niagara Region Wind Corporation
Natural Heritage Assessment Report

Figure No.
2.37

Title
**Records Review -
Natural Features
Figure 2.37**

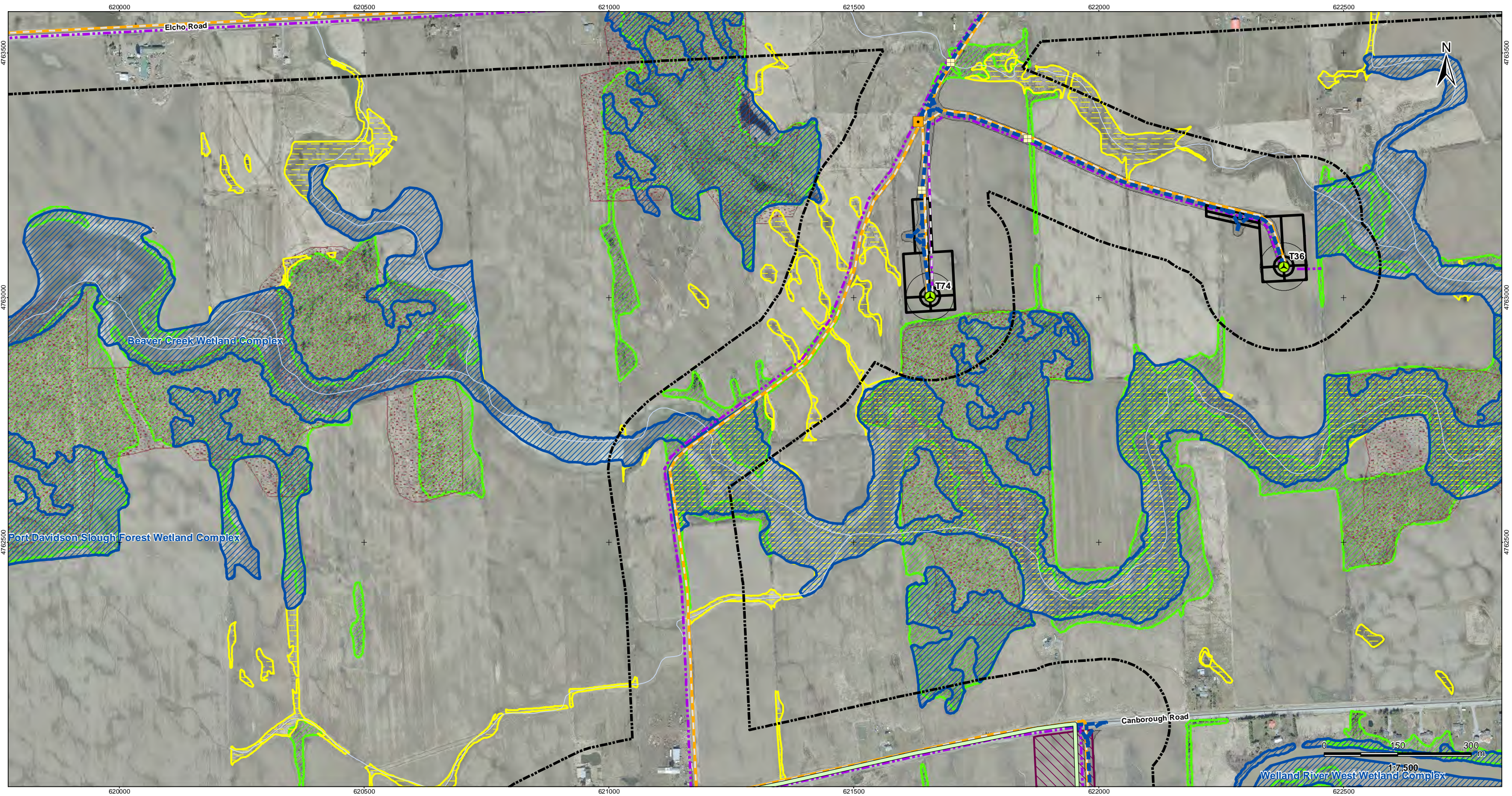

V:\01609\Active\160950269\planning\drawing\mxd\20130212_REA_NHA_Figures\160950269_Figure 2_Records_Review_Mapbook.mxd
 Revised: 2013-02-27 By: bowper

February, 2013
160950269



Legend

- | | | | |
|----------------------------|---|---|---|
| Project Study Area | Preferred Transmission Route | Unevaluated Wetland (NPCA) | ANSI, Earth Science, Provincially Significant (MNR) |
| Interconnector Study Area | Alternate Transmission Route | Woodland (MNR) | ANSI, Life Science, Provincially Significant (MNR) |
| 120m Zone of Investigation | Temporary Laydown Area | Provincially Significant Wetland (MNR) | ANSI, Life Science, Regionally Significant (MNR) |
| Proposed Turbine Location | Collector Lines - Underground or Overhead | Other/Locally Significant Wetland (MNR) | Greenbelt Natural Heritage System |
| Turbine Blade Length | Fibre Optic Line | Deer Wintering Yard (MNR) | Niagara Escarpment |
| Tap-in Location | Potential Access Road | | |
| Junction Box | Access Road 20m Construction Area | | |
| Proposed Culvert | Potential Construction Laydown Area | | |
| | Transformer Substation | | |

Notes

- Coordinate System: NAD 1983 UTM Zone 17N).
- Base features produced under license with the Ontario Ministry of Natural Resources © Queen's Printer for Ontario, 2011.
- Orthoimagery source: First Base Solutions, Date Spring 2010.

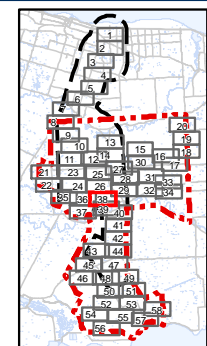

Client/Project
Niagara Region Wind Corporation
Natural Heritage Assessment Report

Figure No.
2.38

Title
**Records Review -
Natural Features
Figure 2.38**

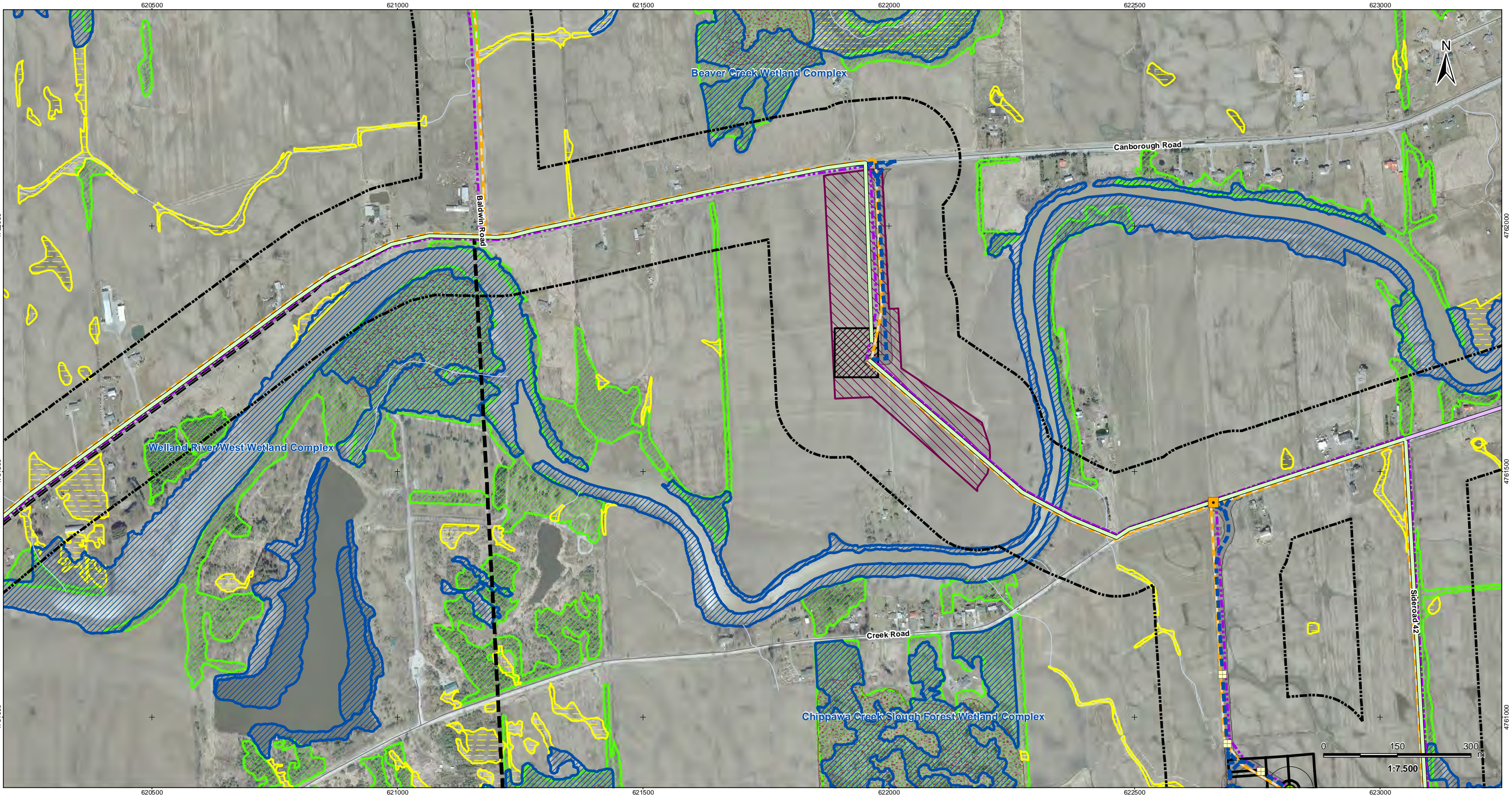

V:\01609\Active\160950269\planning\drawing\mxd\20130212_REA_NHA_Figures\160950269_Figure 2_Records_Review_Mapbook.mxd
 Revised: 2013-02-27 By: bowper

February, 2013
160950269



Legend

- | | | | |
|----------------------------|---|---|---|
| Project Study Area | Preferred Transmission Route | Unevaluated Wetland (NPCA) | ANSI, Earth Science, Provincially Significant (MNR) |
| Interconnector Study Area | Alternate Transmission Route | Woodland (MNR) | ANSI, Life Science, Provincially Significant (MNR) |
| 120m Zone of Investigation | Temporary Laydown Area | Provincially Significant Wetland (MNR) | ANSI, Life Science, Regionally Significant (MNR) |
| Proposed Turbine Location | Collector Lines - Underground or Overhead | Other/Locally Significant Wetland (MNR) | Greenbelt Natural Heritage System |
| Turbine Blade Length | Fibre Optic Line | Deer Wintering Yard (MNR) | Niagara Escarpment |
| Tap-in Location | Potential Access Road | | |
| Junction Box | Access Road 20m Construction Area | | |
| Proposed Culvert | Potential Construction Laydown Area | | |
| | Transformer Substation | | |

Notes

- Coordinate System: NAD 1983 UTM Zone 17N).
- Base features produced under license with the Ontario Ministry of Natural Resources © Queen's Printer for Ontario, 2011.
- Orthoimagery source: First Base Solutions, Date Spring 2010.

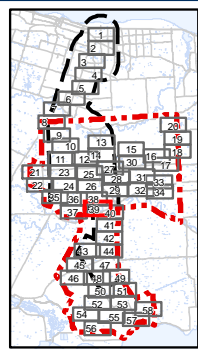

Client/Project
 Niagara Region Wind Corporation
 Natural Heritage Assessment Report

Figure No.
 2.39

Title
**Records Review -
 Natural Features
 Figure 2.39**

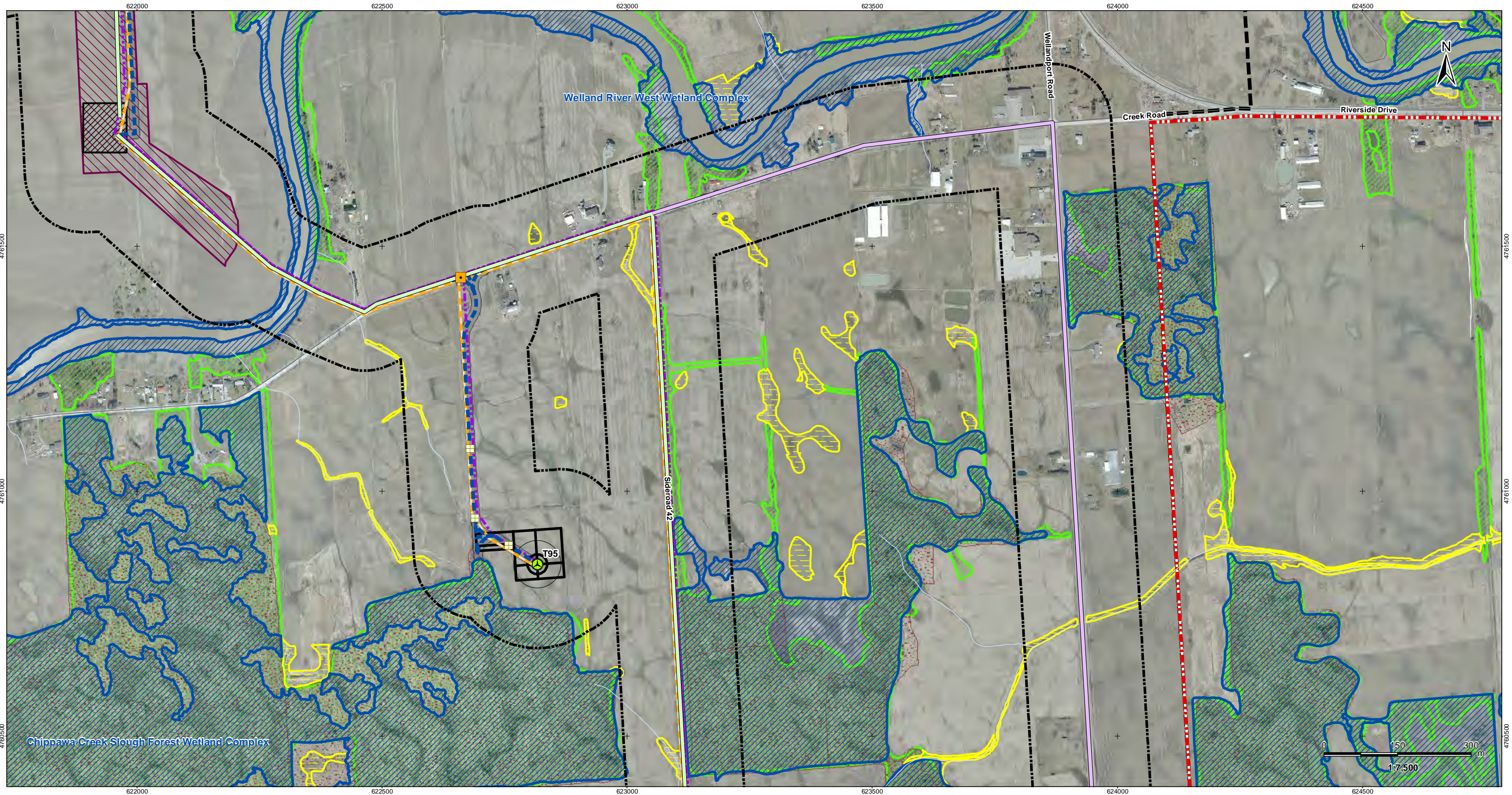

V:\01609\Active\160950269\planning\drawing\mxd\20130212_REA_NHA_Figures\160950269_Figure 2_Records_Review_Mapbook.mxd
 Revised: 2013-02-27 By: bcwper

February, 2013
160950269



Legend

- | | | | |
|----------------------------|---|---|---|
| Project Study Area | Preferred Transmission Route | Unevaluated Wetland (NPCA) | ANSI, Earth Science, Provincially Significant (MNR) |
| Interconnector Study Area | Alternate Transmission Route | Woodland (MNR) | ANSI, Life Science, Provincially Significant (MNR) |
| 120m Zone of Investigation | Temporary Laydown Area | Provincially Significant Wetland (MNR) | ANSI, Life Science, Regionally Significant (MNR) |
| Proposed Turbine Location | Collector Lines - Underground or Overhead | Other/Locally Significant Wetland (MNR) | Greenbelt Natural Heritage System |
| Turbine Blade Length | Fibre Optic Line | Deer Wintering Yard (MNR) | Niagara Escarpment |
| Tap-in Location | Potential Access Road | | |
| Junction Box | Access Road 20m Construction Area | | |
| Proposed Culvert | Potential Construction Laydown Area | | |
| | Transformer Substation | | |

Notes

- Coordinate System: NAD 1983 UTM Zone 17N).
- Base features produced under license with the Ontario Ministry of Natural Resources © Queen's Printer for Ontario, 2011.
- Orthoimagery source: First Base Solutions, Date Spring 2010.

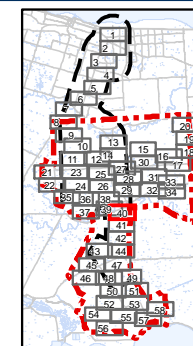

Client/Project
Niagara Region Wind Corporation
Natural Heritage Assessment Report

Figure No.
2.40

Title
**Records Review -
Natural Features
Figure 2.40**

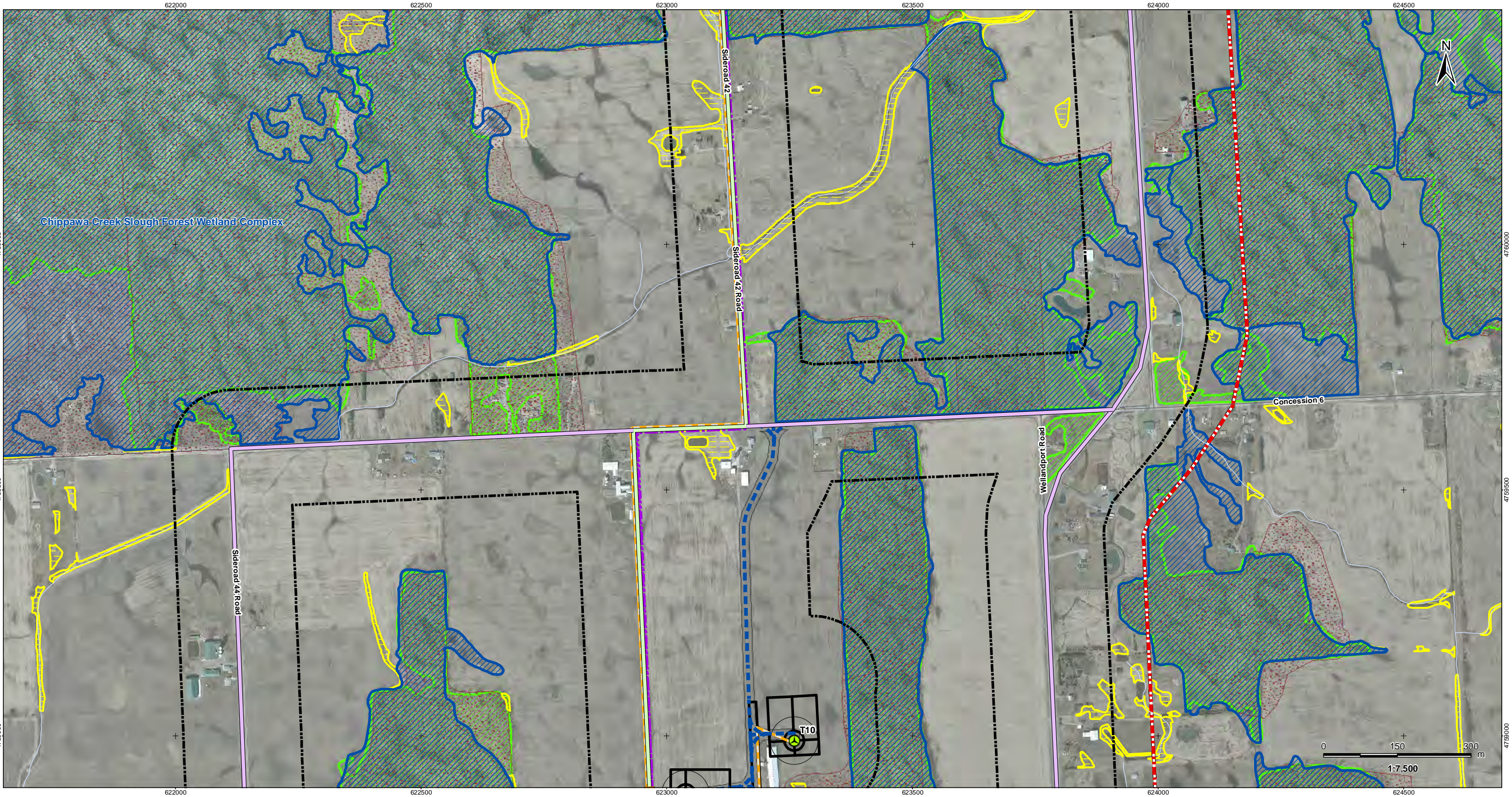

V:\01609\Active\160950269\planning\drawing\mxd\20130212_REA_NHA_Figures\160950269_Figure 2_Records_Review_Mapbook.mxd
 Revised: 2013-02-27 By: bcwper

February, 2013
160950269



Legend

- | | | | |
|----------------------------|---|---|---|
| Project Study Area | Preferred Transmission Route | Unevaluated Wetland (NPCA) | ANSI, Earth Science, Provincially Significant (MNR) |
| Interconnector Study Area | Alternate Transmission Route | Woodland (MNR) | ANSI, Life Science, Provincially Significant (MNR) |
| 120m Zone of Investigation | Temporary Laydown Area | Provincially Significant Wetland (MNR) | ANSI, Life Science, Regionally Significant (MNR) |
| Proposed Turbine Location | Collector Lines - Underground or Overhead | Other/Locally Significant Wetland (MNR) | Greenbelt Natural Heritage System |
| Turbine Blade Length | Fibre Optic Line | Deer Wintering Yard (MNR) | Niagara Escarpment |
| Tap-in Location | Potential Access Road | | |
| Junction Box | Access Road 20m Construction Area | | |
| Proposed Culvert | Potential Construction Laydown Area | | |
| | Transformer Substation | | |

Notes

- Coordinate System: NAD 1983 UTM Zone 17N).
- Base features produced under license with the Ontario Ministry of Natural Resources © Queen's Printer for Ontario, 2011.
- Orthoimagery source: First Base Solutions, Date Spring 2010.

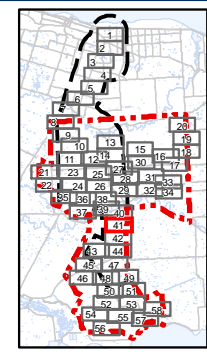

Client/Project
Niagara Region Wind Corporation
Natural Heritage Assessment Report

Figure No.
2.41

Title
**Records Review -
Natural Features
Figure 2.41**



V:\01609\Active\160950269\planning\drawing\mxd\20130212_REA_NHA_Figures\160950269_Figure 2_Records_Review_Mapbook.mxd
 Revised: 2013-02-27 By: bcwper

February, 2013
160950269



Legend

- | | | | | | | | |
|--|----------------------------|--|---|--|---|--|---|
| | Project Study Area | | Preferred Transmission Route | | Unevaluated Wetland (NPCA) | | ANSI, Earth Science, Provincially Significant (MNR) |
| | Interconnector Study Area | | Alternate Transmission Route | | Woodland (MNR) | | ANSI, Life Science, Provincially Significant (MNR) |
| | 120m Zone of Investigation | | Temporary Laydown Area | | Provincially Significant Wetland (MNR) | | ANSI, Life Science, Regionally Significant (MNR) |
| | Proposed Turbine Location | | Collector Lines - Underground or Overhead | | Other/Locally Significant Wetland (MNR) | | Greenbelt Natural Heritage System |
| | Turbine Blade Length | | Fibre Optic Line | | Deer Wintering Yard (MNR) | | Niagara Escarpment |
| | Tap-in Location | | Potential Access Road | | | | |
| | Junction Box | | Access Road 20m Construction Area | | | | |
| | Proposed Culvert | | Potential Construction Laydown Area | | | | |
| | | | Transformer Substation | | | | |

Notes

- Coordinate System: NAD 1983 UTM Zone 17N).
- Base features produced under license with the Ontario Ministry of Natural Resources © Queen's Printer for Ontario, 2011.
- Orthoimagery source: First Base Solutions, Date Spring 2010.

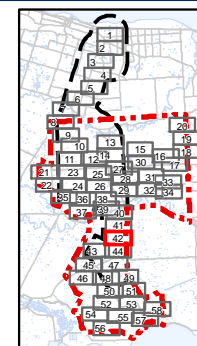

Client/Project
Niagara Region Wind Corporation
Natural Heritage Assessment Report

Figure No.
2.42

Title
**Records Review -
Natural Features
Figure 2.42**

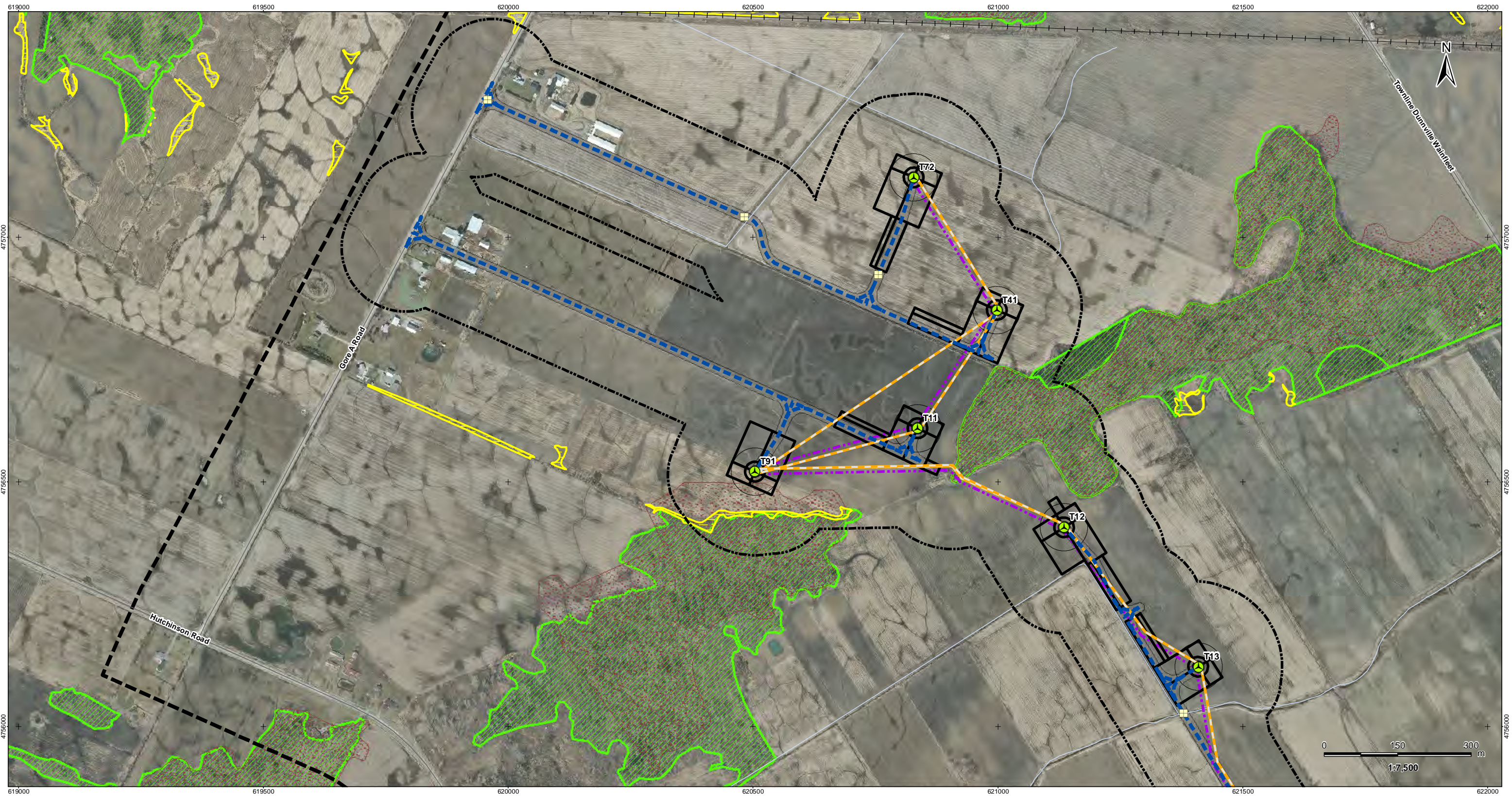

V:\01609\Active\160950269\planning\drawing\mxd\20130212_REA_NHA_Figures\160950269_Figure_2_Records_Review_Mapbook.mxd
 Revised: 2013-02-27 By: bowper

622000
 February, 2013
 160950269



Legend

- | | | | |
|----------------------------|---|---|---|
| Project Study Area | Preferred Transmission Route | Unevaluated Wetland (NPCA) | ANSI, Earth Science, Provincially Significant (MNR) |
| Interconnector Study Area | Alternate Transmission Route | Woodland (MNR) | ANSI, Life Science, Provincially Significant (MNR) |
| 120m Zone of Investigation | Temporary Laydown Area | Provincially Significant Wetland (MNR) | ANSI, Life Science, Regionally Significant (MNR) |
| Proposed Turbine Location | Collector Lines - Underground or Overhead | Other/Locally Significant Wetland (MNR) | Greenbelt Natural Heritage System |
| Turbine Blade Length | Fibre Optic Line | Deer Wintering Yard (MNR) | Niagara Escarpment |
| Tap-in Location | Potential Access Road | | |
| Junction Box | Access Road 20m Construction Area | | |
| Proposed Culvert | Potential Construction Laydown Area | | |
| | Transformer Substation | | |

Notes

- Coordinate System: NAD 1983 UTM Zone 17N).
- Base features produced under license with the Ontario Ministry of Natural Resources © Queen's Printer for Ontario, 2011.
- Orthoimagery source: First Base Solutions, Date Spring 2010.

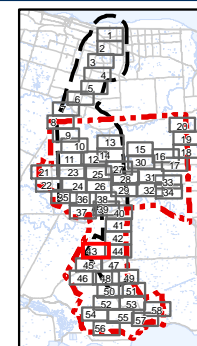

Client/Project
 Niagara Region Wind Corporation
 Natural Heritage Assessment Report

Figure No.
 2.43

Title
**Records Review -
 Natural Features
 Figure 2.43**

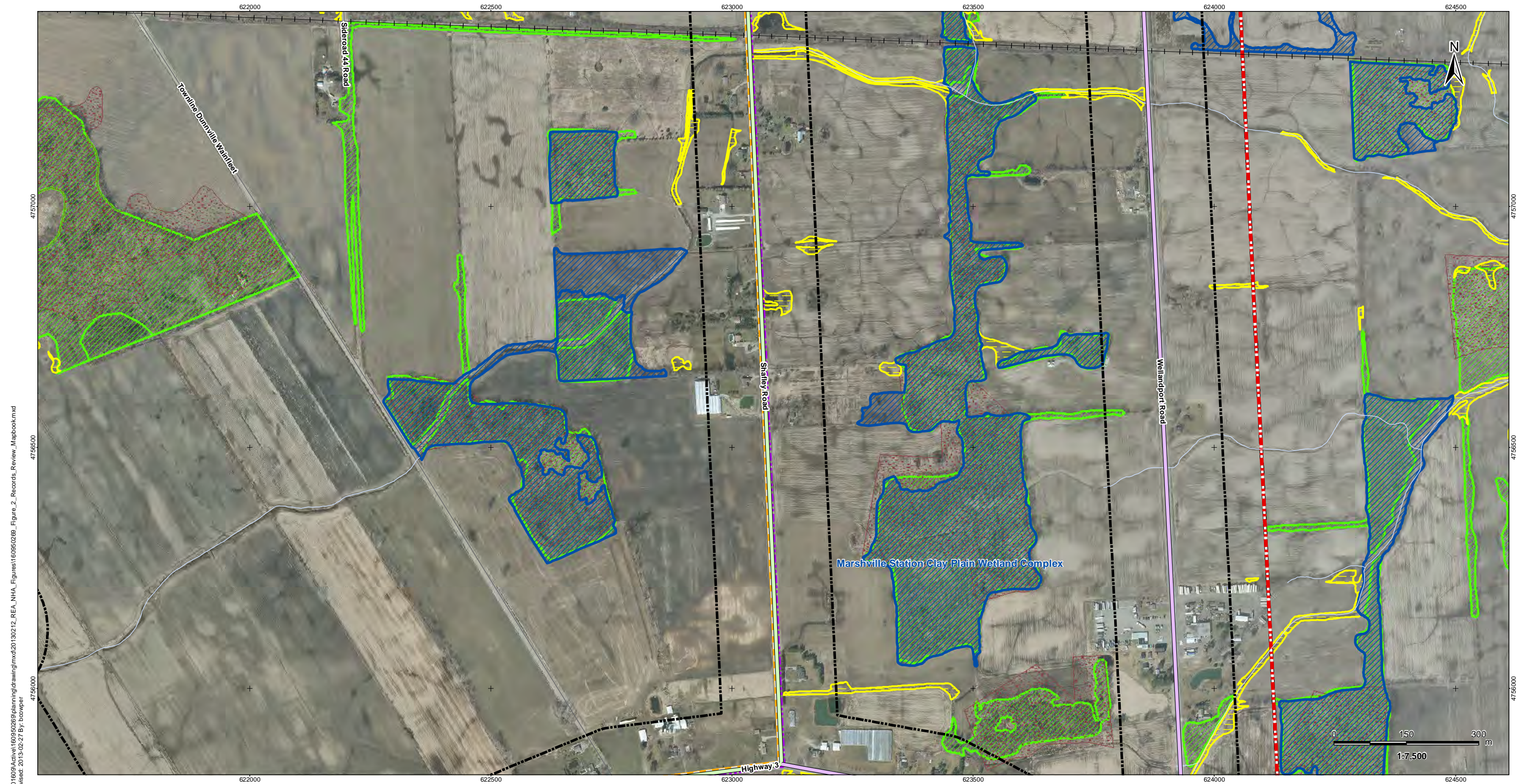

V:\01609\Active\160950269\planning\drawing\mxd\20130212_REA_NHA_Figures\160950269_Figure 2_Records_Review_Mapbook.mxd
 Revised: 2013-02-27 By: bowper

February, 2013
160950269



Legend

- | | | | |
|----------------------------|---|---|---|
| Project Study Area | Preferred Transmission Route | Unevaluated Wetland (NPCA) | ANSI, Earth Science, Provincially Significant (MNR) |
| Interconnector Study Area | Alternate Transmission Route | Woodland (MNR) | ANSI, Life Science, Provincially Significant (MNR) |
| 120m Zone of Investigation | Temporary Laydown Area | Provincially Significant Wetland (MNR) | ANSI, Life Science, Regionally Significant (MNR) |
| Proposed Turbine Location | Collector Lines - Underground or Overhead | Other/Locally Significant Wetland (MNR) | Greenbelt Natural Heritage System |
| Turbine Blade Length | Fibre Optic Line | Deer Wintering Yard (MNR) | Niagara Escarpment |
| Tap-in Location | Potential Access Road | | |
| Junction Box | Access Road 20m Construction Area | | |
| Proposed Culvert | Potential Construction Laydown Area | | |
| | Transformer Substation | | |

Notes

- Coordinate System: NAD 1983 UTM Zone 17N).
- Base features produced under license with the Ontario Ministry of Natural Resources © Queen's Printer for Ontario, 2011.
- Orthoimagery source: First Base Solutions, Date Spring 2010.

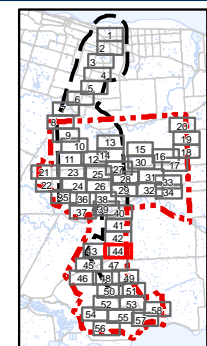

Client/Project
Niagara Region Wind Corporation
Natural Heritage Assessment Report

Figure No.
2.44

Title
**Records Review -
Natural Features
Figure 2.44**



V:\01609\Active\160950269\planning\drawing\mxd\20130212_REA_NHA_Figures\160950269_Figure_2_Records_Review_Mapbook.mxd
 Revised: 2013-02-27 By: bowper



Legend

- | | | | |
|----------------------------|---|---|---|
| Project Study Area | Preferred Transmission Route | Unevaluated Wetland (NPCA) | ANSI, Earth Science, Provincially Significant (MNR) |
| Interconnector Study Area | Alternate Transmission Route | Woodland (MNR) | ANSI, Life Science, Provincially Significant (MNR) |
| 120m Zone of Investigation | Temporary Laydown Area | Provincially Significant Wetland (MNR) | ANSI, Life Science, Regionally Significant (MNR) |
| Proposed Turbine Location | Collector Lines - Underground or Overhead | Other/Locally Significant Wetland (MNR) | Greenbelt Natural Heritage System |
| Turbine Blade Length | Fibre Optic Line | Deer Wintering Yard (MNR) | Niagara Escarpment |
| Tap-in Location | Potential Access Road | | |
| Junction Box | Access Road 20m Construction Area | | |
| Proposed Culvert | Potential Construction Laydown Area | | |
| | Transformer Substation | | |

Notes

- Coordinate System: NAD 1983 UTM Zone 17N).
- Base features produced under license with the Ontario Ministry of Natural Resources © Queen's Printer for Ontario, 2011.
- Orthoimagery source: First Base Solutions, Date Spring 2010.

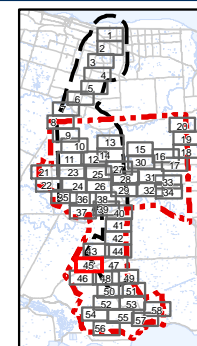

Client/Project
Niagara Region Wind Corporation
Natural Heritage Assessment Report

Figure No.
2.45

Title
**Records Review -
Natural Features
Figure 2.45**



V:\01609\Active\160950269\planning\drawing\mxd\20130212_REA_NHA_Figures\160950269_Figure_2_Records_Review_Mapbook.mxd
 Revised: 2013-02-27 By: bowper

February, 2013
160950269



Legend

- | | | | |
|----------------------------|---|---|---|
| Project Study Area | Preferred Transmission Route | Unevaluated Wetland (NPCA) | ANSI, Earth Science, Provincially Significant (MNR) |
| Interconnector Study Area | Alternate Transmission Route | Woodland (MNR) | ANSI, Life Science, Provincially Significant (MNR) |
| 120m Zone of Investigation | Temporary Laydown Area | Provincially Significant Wetland (MNR) | ANSI, Life Science, Regionally Significant (MNR) |
| Proposed Turbine Location | Collector Lines - Underground or Overhead | Other/Locally Significant Wetland (MNR) | Greenbelt Natural Heritage System |
| Turbine Blade Length | Fibre Optic Line | Deer Wintering Yard (MNR) | Niagara Escarpment |
| Tap-in Location | Potential Access Road | | |
| Junction Box | Access Road 20m Construction Area | | |
| Proposed Culvert | Potential Construction Laydown Area | | |
| | Transformer Substation | | |

Notes

- Coordinate System: NAD 1983 UTM Zone 17N).
- Base features produced under license with the Ontario Ministry of Natural Resources © Queen's Printer for Ontario, 2011.
- Orthoimagery source: First Base Solutions, Date Spring 2010.

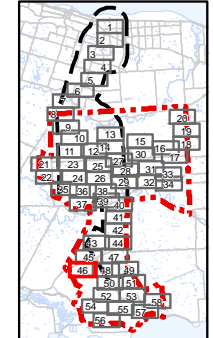

Client/Project
Niagara Region Wind Corporation
Natural Heritage Assessment Report

Figure No.
2.46

Title
**Records Review -
Natural Features
Figure 2.46**

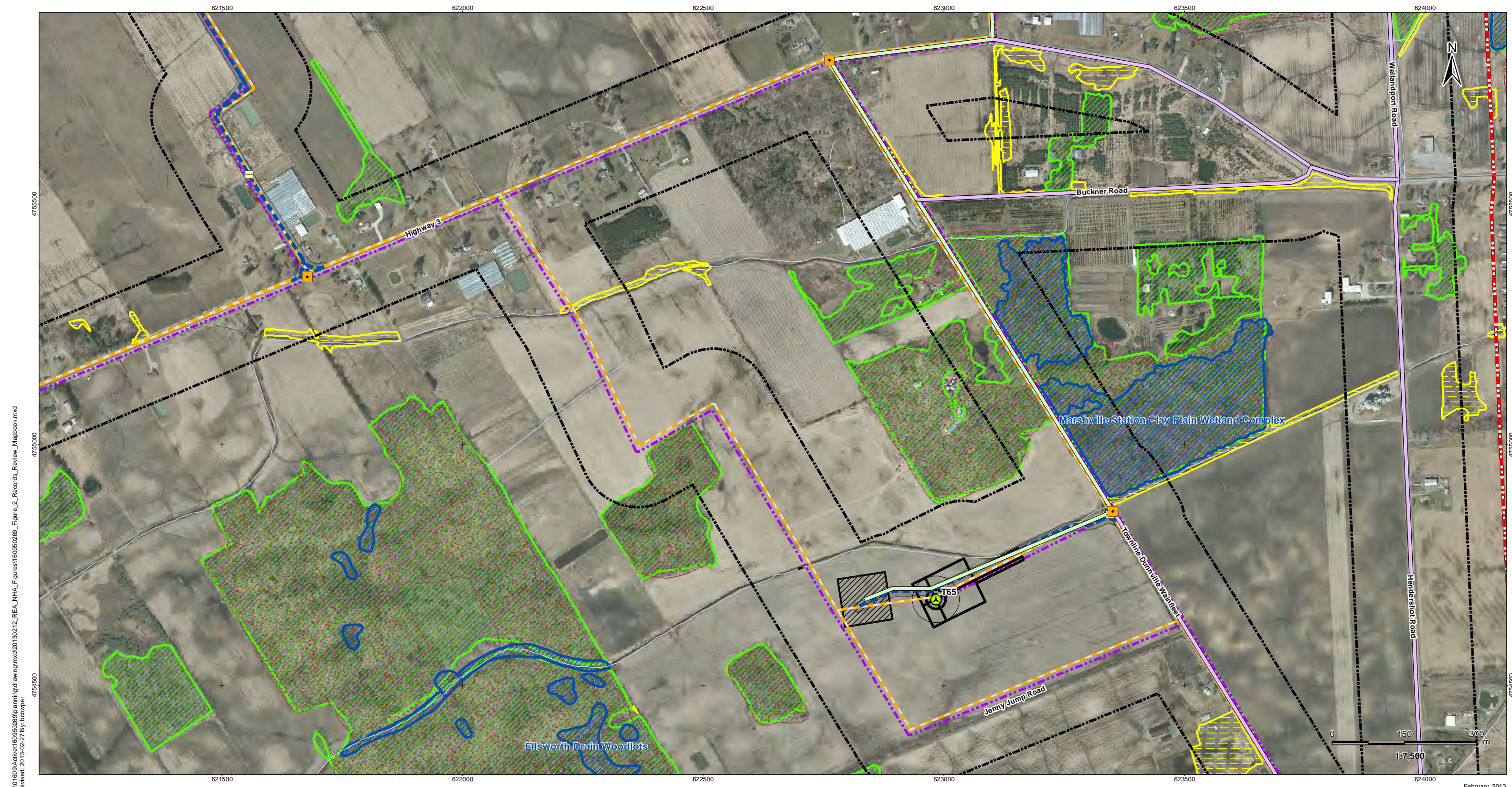

V:\01609\Active\160950269\planning\drawing\mxd\20130212_REA_NHA_Figures\160950269_Figure_2_Records_Review_Mapbook.mxd
 Revised: 2013-02-27 By: bowper

February, 2013
160950269



Legend

- | | | | |
|----------------------------|---|---|---|
| Project Study Area | Preferred Transmission Route | Unevaluated Wetland (NPCA) | ANSI, Earth Science, Provincially Significant (MNR) |
| Interconnector Study Area | Alternate Transmission Route | Woodland (MNR) | ANSI, Life Science, Provincially Significant (MNR) |
| 120m Zone of Investigation | Temporary Laydown Area | Provincially Significant Wetland (MNR) | ANSI, Life Science, Regionally Significant (MNR) |
| Proposed Turbine Location | Collector Lines - Underground or Overhead | Other/Locally Significant Wetland (MNR) | Greenbelt Natural Heritage System |
| Turbine Blade Length | Fibre Optic Line | Deer Wintering Yard (MNR) | Niagara Escarpment |
| Tap-in Location | Potential Access Road | | |
| Junction Box | Access Road 20m Construction Area | | |
| Proposed Culvert | Potential Construction Laydown Area | | |
| | Transformer Substation | | |

Notes

- Coordinate System: NAD 1983 UTM Zone 17N).
- Base features produced under license with the Ontario Ministry of Natural Resources © Queen's Printer for Ontario, 2011.
- Orthoimagery source: First Base Solutions, Date Spring 2010.

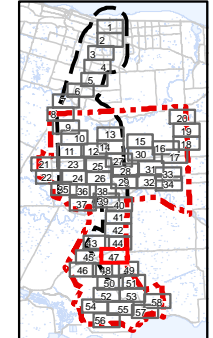

Client/Project
Niagara Region Wind Corporation
Natural Heritage Assessment Report

Figure No.
2.47

Title
**Records Review -
Natural Features
Figure 2.47**



V:\01609\Active\160950269\planning\drawing\mxd\20130212_REA_NHA_Figures\160950269_Figure 2_Records_Review_Mapbook.mxd
 Revised: 2013-02-27 By: bowper

February, 2013
160950269



Legend

- | | | | |
|----------------------------|---|---|---|
| Project Study Area | Preferred Transmission Route | Unevaluated Wetland (NPCA) | ANSI, Earth Science, Provincially Significant (MNR) |
| Interconnector Study Area | Alternate Transmission Route | Woodland (MNR) | ANSI, Life Science, Provincially Significant (MNR) |
| 120m Zone of Investigation | Temporary Laydown Area | Provincially Significant Wetland (MNR) | ANSI, Life Science, Regionally Significant (MNR) |
| Proposed Turbine Location | Collector Lines - Underground or Overhead | Other/Locally Significant Wetland (MNR) | Greenbelt Natural Heritage System |
| Turbine Blade Length | Fibre Optic Line | Deer Wintering Yard (MNR) | Niagara Escarpment |
| Tap-in Location | Potential Access Road | | |
| Junction Box | Access Road 20m Construction Area | | |
| Proposed Culvert | Potential Construction Laydown Area | | |
| | Transformer Substation | | |

Notes

- Coordinate System: NAD 1983 UTM Zone 17N).
- Base features produced under license with the Ontario Ministry of Natural Resources © Queen's Printer for Ontario, 2011.
- Orthoimagery source: First Base Solutions, Date Spring 2010.

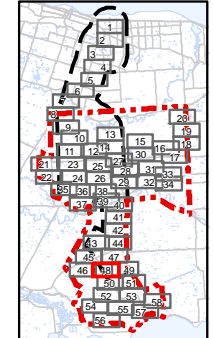

Client/Project
 Niagara Region Wind Corporation
 Natural Heritage Assessment Report

Figure No.
 2.48

Title
**Records Review -
 Natural Features
 Figure 2.48**

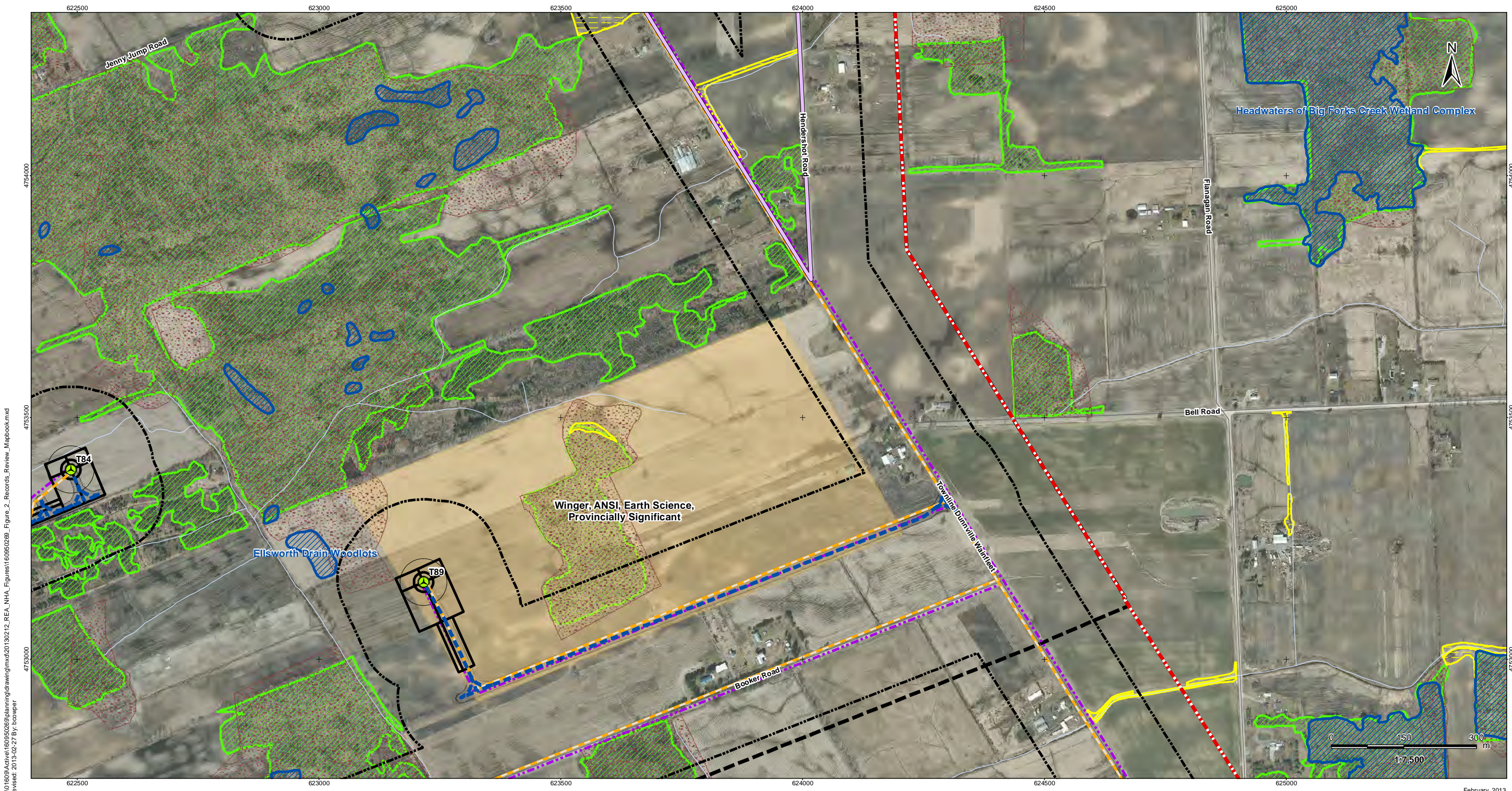

V:\01609\Active\160950269\planning\drawing\mxd\20130212_REA_NHA_Figures\160950269_Figure 2_Records_Review_Mapbook.mxd
 Revised: 2013-02-27 By: bowper

February, 2013
160950269



Legend

- | | | | |
|----------------------------|---|---|---|
| Project Study Area | Preferred Transmission Route | Unevaluated Wetland (NPCA) | ANSI, Earth Science, Provincially Significant (MNR) |
| Interconnector Study Area | Alternate Transmission Route | Woodland (MNR) | ANSI, Life Science, Provincially Significant (MNR) |
| 120m Zone of Investigation | Temporary Laydown Area | Provincially Significant Wetland (MNR) | ANSI, Life Science, Regionally Significant (MNR) |
| Proposed Turbine Location | Collector Lines - Underground or Overhead | Other/Locally Significant Wetland (MNR) | Greenbelt Natural Heritage System |
| Turbine Blade Length | Fibre Optic Line | Deer Wintering Yard (MNR) | Niagara Escarpment |
| Tap-in Location | Potential Access Road | | |
| Junction Box | Access Road 20m Construction Area | | |
| Proposed Culvert | Potential Construction Laydown Area | | |
| | Transformer Substation | | |

Notes

- Coordinate System: NAD 1983 UTM Zone 17N).
- Base features produced under license with the Ontario Ministry of Natural Resources © Queen's Printer for Ontario, 2011.
- Orthoimagery source: First Base Solutions, Date Spring 2010.

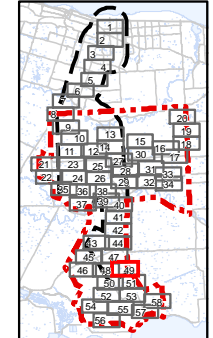

Client/Project
 Niagara Region Wind Corporation
 Natural Heritage Assessment Report

Figure No.
 2.49

Title
**Records Review -
 Natural Features
 Figure 2.49**

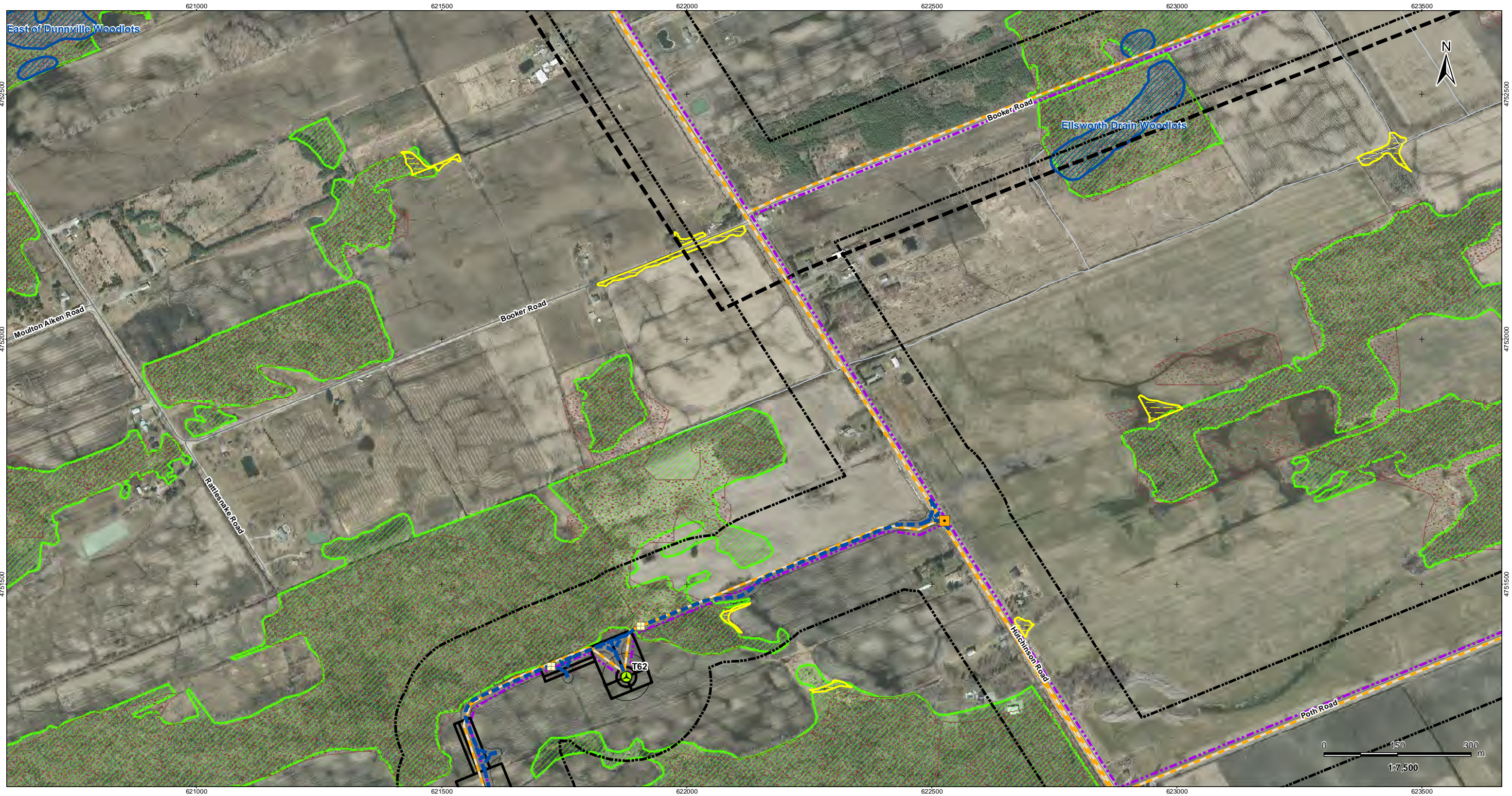

V:\01609\Active\160950269\planning\drawing\mxd\20130212_REA_NHA_Figures\160950269_Figure 2_Records_Review_Mapbook.mxd
 Revised: 2013-02-27 By: bowper

February, 2013
160950269



Legend

- | | | | |
|----------------------------|---|---|---|
| Project Study Area | Preferred Transmission Route | Unevaluated Wetland (NPCA) | ANSI, Earth Science, Provincially Significant (MNR) |
| Interconnector Study Area | Alternate Transmission Route | Woodland (MNR) | ANSI, Life Science, Provincially Significant (MNR) |
| 120m Zone of Investigation | Temporary Laydown Area | Provincially Significant Wetland (MNR) | ANSI, Life Science, Regionally Significant (MNR) |
| Proposed Turbine Location | Collector Lines - Underground or Overhead | Other/Locally Significant Wetland (MNR) | Greenbelt Natural Heritage System |
| Turbine Blade Length | Fibre Optic Line | Deer Wintering Yard (MNR) | Niagara Escarpment |
| Tap-in Location | Potential Access Road | | |
| Junction Box | Access Road 20m Construction Area | | |
| Proposed Culvert | Potential Construction Laydown Area | | |
| | Transformer Substation | | |

Notes

- Coordinate System: NAD 1983 UTM Zone 17N).
- Base features produced under license with the Ontario Ministry of Natural Resources © Queen's Printer for Ontario, 2011.
- Orthoimagery source: First Base Solutions, Date Spring 2010.

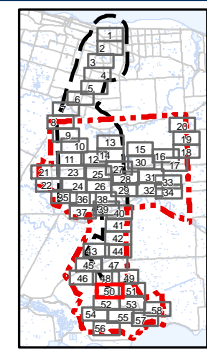

Client/Project
Niagara Region Wind Corporation
Natural Heritage Assessment Report

Figure No.
2.50

Title
**Records Review -
Natural Features
Figure 2.50**



V:\01609\Active\160950269\planning\drawing\mxd\20130212_REA_NHA_Figures\160950269_Figure_2_Records_Review_Mapbook.mxd
 Revised: 2013-02-27 By: bcwper

February, 2013
160950269



Legend

- | | | | |
|----------------------------|---|---|---|
| Project Study Area | Preferred Transmission Route | Unevaluated Wetland (NPCA) | ANSI, Earth Science, Provincially Significant (MNR) |
| Interconnector Study Area | Alternate Transmission Route | Woodland (MNR) | ANSI, Life Science, Provincially Significant (MNR) |
| 120m Zone of Investigation | Temporary Laydown Area | Provincially Significant Wetland (MNR) | ANSI, Life Science, Regionally Significant (MNR) |
| Proposed Turbine Location | Collector Lines - Underground or Overhead | Other/Locally Significant Wetland (MNR) | Greenbelt Natural Heritage System |
| Turbine Blade Length | Fibre Optic Line | Deer Wintering Yard (MNR) | Niagara Escarpment |
| Tap-in Location | Potential Access Road | | |
| Junction Box | Access Road 20m Construction Area | | |
| Proposed Culvert | Potential Construction Laydown Area | | |
| | Transformer Substation | | |

Notes

- Coordinate System: NAD 1983 UTM Zone 17N).
- Base features produced under license with the Ontario Ministry of Natural Resources © Queen's Printer for Ontario, 2011.
- Orthoimagery source: First Base Solutions, Date Spring 2010.

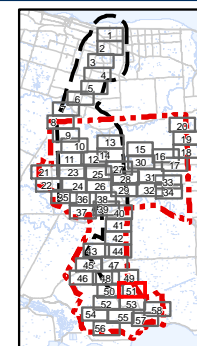

Client/Project
 Niagara Region Wind Corporation
 Natural Heritage Assessment Report

Figure No.
 2.51

Title
**Records Review -
 Natural Features
 Figure 2.51**

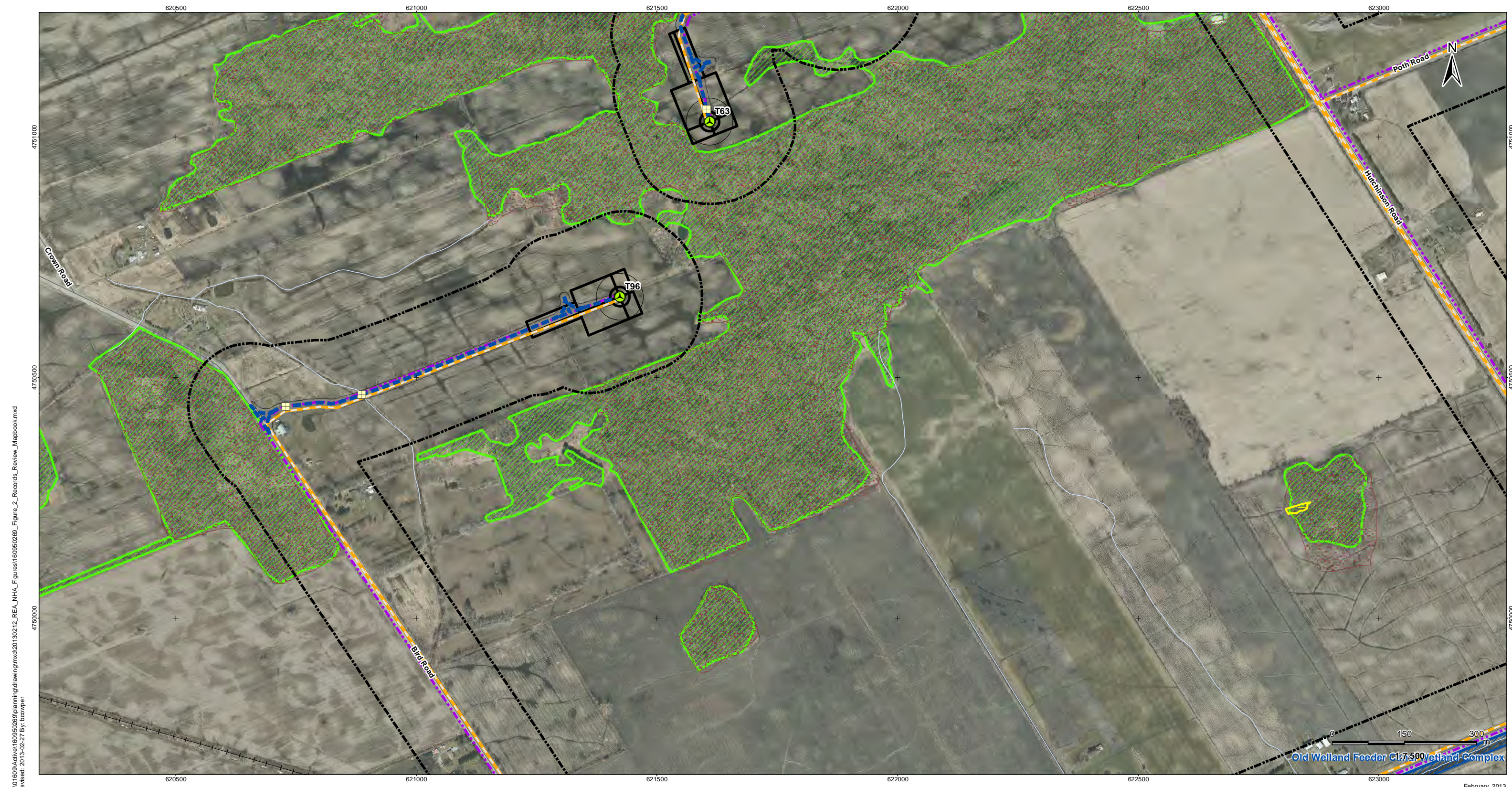

V:\01609\Active\160950269\planning\drawing\mxd\20130212_REA_NHA_Figures\160950269_Figure_2_Records_Review_Mapbook.mxd
 Revised: 2013-02-27 By: bowper

February, 2013
160950269



Legend

- | | | | |
|----------------------------|---|---|---|
| Project Study Area | Preferred Transmission Route | Unevaluated Wetland (NPCA) | ANSI, Earth Science, Provincially Significant (MNR) |
| Interconnector Study Area | Alternate Transmission Route | Woodland (MNR) | ANSI, Life Science, Provincially Significant (MNR) |
| 120m Zone of Investigation | Temporary Laydown Area | Provincially Significant Wetland (MNR) | ANSI, Life Science, Regionally Significant (MNR) |
| Proposed Turbine Location | Collector Lines - Underground or Overhead | Other/Locally Significant Wetland (MNR) | Greenbelt Natural Heritage System |
| Turbine Blade Length | Fibre Optic Line | Deer Wintering Yard (MNR) | Niagara Escarpment |
| Tap-in Location | Potential Access Road | | |
| Junction Box | Access Road 20m Construction Area | | |
| Proposed Culvert | Potential Construction Laydown Area | | |
| | Transformer Substation | | |

Notes

- Coordinate System: NAD 1983 UTM Zone 17N).
- Base features produced under license with the Ontario Ministry of Natural Resources © Queen's Printer for Ontario, 2011.
- Orthoimagery source: First Base Solutions, Date Spring 2010.

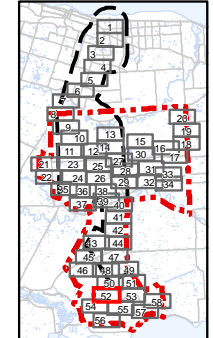

Client/Project
 Niagara Region Wind Corporation
 Natural Heritage Assessment Report

Figure No.
 2.52

Title
**Records Review -
 Natural Features
 Figure 2.52**



V:\01609\Active\160950269\planning\drawing\mxd\20130212_REA_NHA_Figures\160950269_Figure_2_Records_Review_Mapbook.mxd
 Revised: 2013-02-27 By: bowper

February, 2013
160950269



Legend

- | | | | |
|----------------------------|---|---|---|
| Project Study Area | Preferred Transmission Route | Unevaluated Wetland (NPCA) | ANSI, Earth Science, Provincially Significant (MNR) |
| Interconnector Study Area | Alternate Transmission Route | Woodland (MNR) | ANSI, Life Science, Provincially Significant (MNR) |
| 120m Zone of Investigation | Temporary Laydown Area | Provincially Significant Wetland (MNR) | ANSI, Life Science, Regionally Significant (MNR) |
| Proposed Turbine Location | Collector Lines - Underground or Overhead | Other/Locally Significant Wetland (MNR) | Greenbelt Natural Heritage System |
| Turbine Blade Length | Fibre Optic Line | Deer Wintering Yard (MNR) | Niagara Escarpment |
| Tap-in Location | Potential Access Road | | |
| Junction Box | Access Road 20m Construction Area | | |
| Proposed Culvert | Potential Construction Laydown Area | | |
| | Transformer Substation | | |

Notes

- Coordinate System: NAD 1983 UTM Zone 17N).
- Base features produced under license with the Ontario Ministry of Natural Resources © Queen's Printer for Ontario, 2011.
- Orthoimagery source: First Base Solutions, Date Spring 2010.

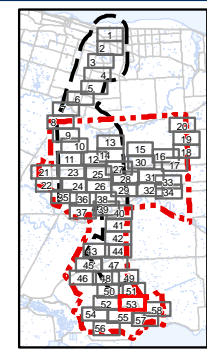

Client/Project
Niagara Region Wind Corporation
Natural Heritage Assessment Report

Figure No.
2.53

Title
**Records Review -
Natural Features
Figure 2.53**





V:\01609\Active\160950269\planning\drawing\mxd\20130212_REA_NHA_Figures\160950269_Figure_2_Records_Review_Mapbook.mxd
 Revised: 2013-02-27 By: bowper

February, 2013
160950269



Legend

- | | | | |
|----------------------------|---|---|---|
| Project Study Area | Preferred Transmission Route | Unevaluated Wetland (NPCA) | ANSI, Earth Science, Provincially Significant (MNR) |
| Interconnector Study Area | Alternate Transmission Route | Woodland (MNR) | ANSI, Life Science, Provincially Significant (MNR) |
| 120m Zone of Investigation | Temporary Laydown Area | Provincially Significant Wetland (MNR) | ANSI, Life Science, Regionally Significant (MNR) |
| Proposed Turbine Location | Collector Lines - Underground or Overhead | Other/Locally Significant Wetland (MNR) | Greenbelt Natural Heritage System |
| Turbine Blade Length | Fibre Optic Line | Deer Wintering Yard (MNR) | Niagara Escarpment |
| Tap-in Location | Potential Access Road | | |
| Junction Box | Access Road 20m Construction Area | | |
| Proposed Culvert | Potential Construction Laydown Area | | |
| | Transformer Substation | | |

Notes

- Coordinate System: NAD 1983 UTM Zone 17N).
- Base features produced under license with the Ontario Ministry of Natural Resources © Queen's Printer for Ontario, 2011.
- Orthoimagery source: First Base Solutions, Date Spring 2010.

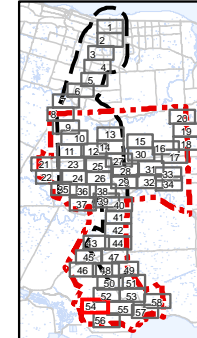

Client/Project
Niagara Region Wind Corporation
Natural Heritage Assessment Report

Figure No.
2.54

Title
**Records Review -
Natural Features
Figure 2.54**

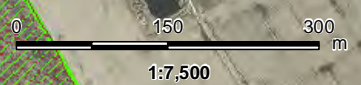

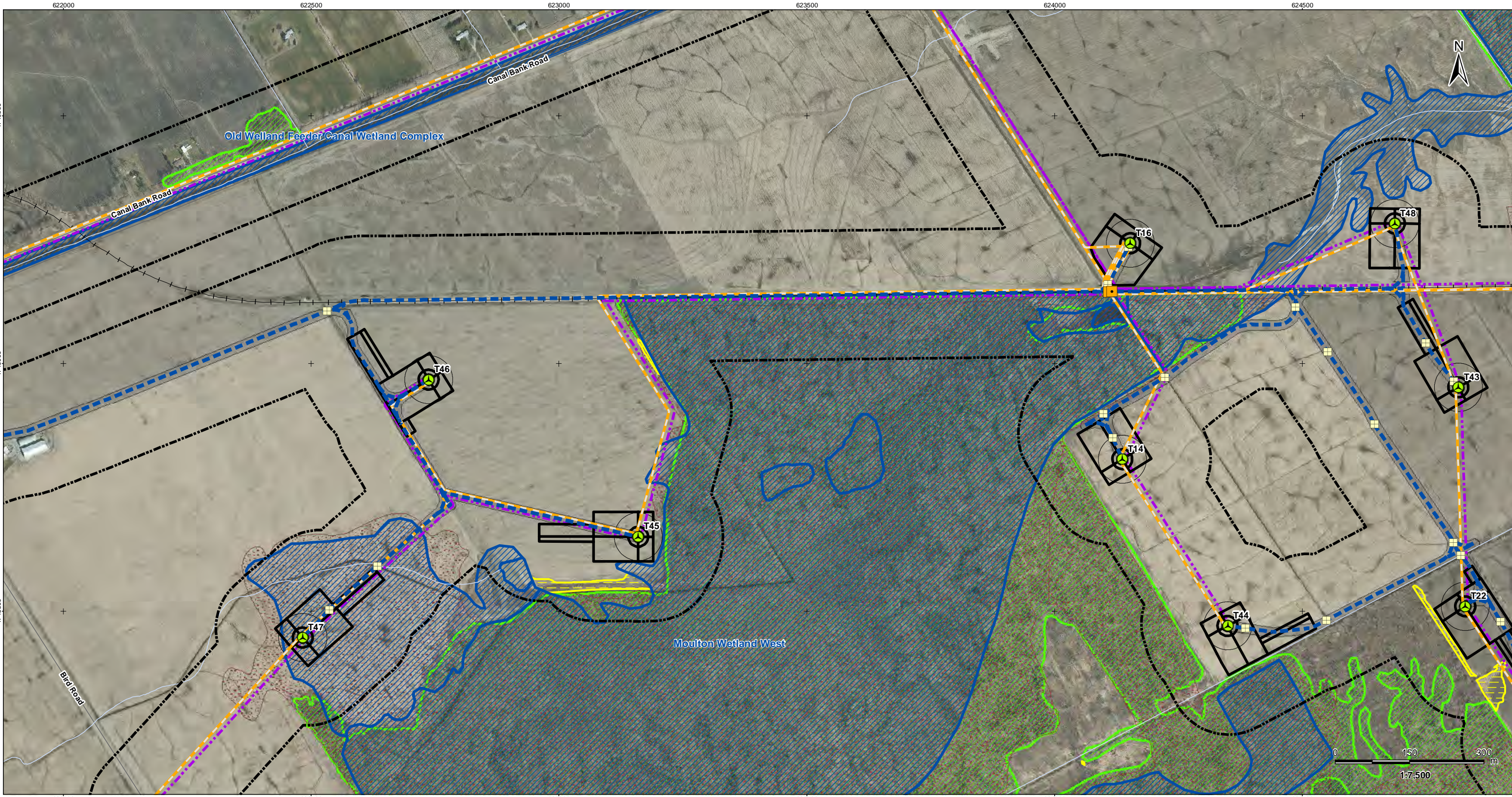

V:\01609\Active\160950269\planning\drawing\mxd\20130212_REA_NHA_Figures\160950269_Figure_2_Records_Review_Mapbook.mxd
 Revised: 2013-02-27 By: bowper

February, 2013
160950269



Legend

- | | | | |
|----------------------------|---|---|---|
| Project Study Area | Preferred Transmission Route | Unevaluated Wetland (NPCA) | ANSI, Earth Science, Provincially Significant (MNR) |
| Interconnector Study Area | Alternate Transmission Route | Woodland (MNR) | ANSI, Life Science, Provincially Significant (MNR) |
| 120m Zone of Investigation | Temporary Laydown Area | Provincially Significant Wetland (MNR) | ANSI, Life Science, Regionally Significant (MNR) |
| Proposed Turbine Location | Collector Lines - Underground or Overhead | Other/Locally Significant Wetland (MNR) | Greenbelt Natural Heritage System |
| Turbine Blade Length | Fibre Optic Line | Deer Wintering Yard (MNR) | Niagara Escarpment |
| Tap-in Location | Potential Access Road | | |
| Junction Box | Access Road 20m Construction Area | | |
| Proposed Culvert | Potential Construction Laydown Area | | |
| | Transformer Substation | | |

Notes

- Coordinate System: NAD 1983 UTM Zone 17N.
- Base features produced under license with the Ontario Ministry of Natural Resources © Queen's Printer for Ontario, 2011.
- Orthoimagery source: First Base Solutions, Date Spring 2010.

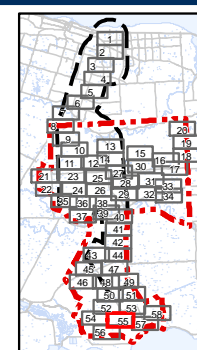

Client/Project
Niagara Region Wind Corporation
Natural Heritage Assessment Report

Figure No.
2.55

Title
**Records Review -
Natural Features
Figure 2.55**

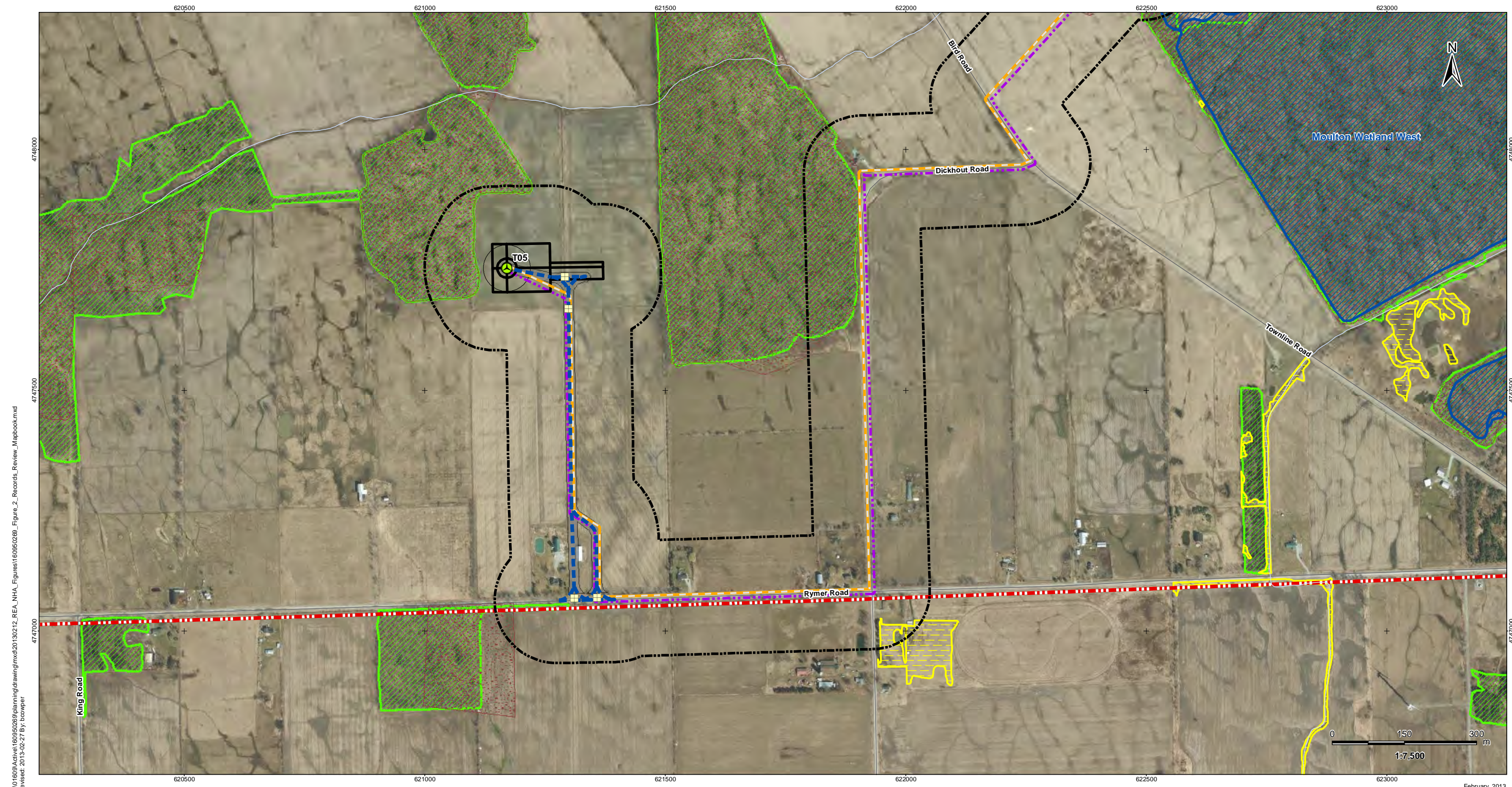

V:\01609\Active\160950269\planning\drawing\mxd\20130212_REA_NHA_Figures\160950269_Figure 2_Records_Review_Mapbook.mxd
 Revised: 2013-02-27 By: bcwper

February, 2013
160950269



Legend

- | | | | |
|----------------------------|---|---|---|
| Project Study Area | Preferred Transmission Route | Unevaluated Wetland (NPCA) | ANSI, Earth Science, Provincially Significant (MNR) |
| Interconnector Study Area | Alternate Transmission Route | Woodland (MNR) | ANSI, Life Science, Provincially Significant (MNR) |
| 120m Zone of Investigation | Temporary Laydown Area | Provincially Significant Wetland (MNR) | ANSI, Life Science, Regionally Significant (MNR) |
| Proposed Turbine Location | Collector Lines - Underground or Overhead | Other/Locally Significant Wetland (MNR) | Greenbelt Natural Heritage System |
| Turbine Blade Length | Fibre Optic Line | Deer Wintering Yard (MNR) | Niagara Escarpment |
| Tap-in Location | Potential Access Road | | |
| Junction Box | Access Road 20m Construction Area | | |
| Proposed Culvert | Potential Construction Laydown Area | | |
| | Transformer Substation | | |

Notes

- Coordinate System: NAD 1983 UTM Zone 17N).
- Base features produced under license with the Ontario Ministry of Natural Resources © Queen's Printer for Ontario, 2011.
- Orthoimagery source: First Base Solutions, Date Spring 2010.

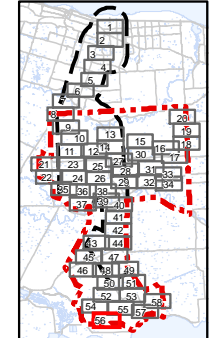

Client/Project
 Niagara Region Wind Corporation
 Natural Heritage Assessment Report

Figure No.
 2.56

Title
**Records Review -
 Natural Features
 Figure 2.56**



V:\01609\Active\160950269\planning\drawing\mxd\20130212_REA_NHA_Figures\160950269_Figure 2_Records_Review_Mapbook.mxd
 Revised: 2013-02-27 By: bowper

February, 2013
160950269



Legend

- | | | | |
|----------------------------|---|---|---|
| Project Study Area | Preferred Transmission Route | Unevaluated Wetland (NPCA) | ANSI, Earth Science, Provincially Significant (MNR) |
| Interconnector Study Area | Alternate Transmission Route | Woodland (MNR) | ANSI, Life Science, Provincially Significant (MNR) |
| 120m Zone of Investigation | Temporary Laydown Area | Provincially Significant Wetland (MNR) | ANSI, Life Science, Regionally Significant (MNR) |
| Proposed Turbine Location | Collector Lines - Underground or Overhead | Other/Locally Significant Wetland (MNR) | Greenbelt Natural Heritage System |
| Turbine Blade Length | Fibre Optic Line | Deer Wintering Yard (MNR) | Niagara Escarpment |
| Tap-in Location | Potential Access Road | | |
| Junction Box | Access Road 20m Construction Area | | |
| Proposed Culvert | Potential Construction Laydown Area | | |
| | Transformer Substation | | |

Notes

- Coordinate System: NAD 1983 UTM Zone 17N).
- Base features produced under license with the Ontario Ministry of Natural Resources © Queen's Printer for Ontario, 2011.
- Orthoimagery source: First Base Solutions, Date Spring 2010.

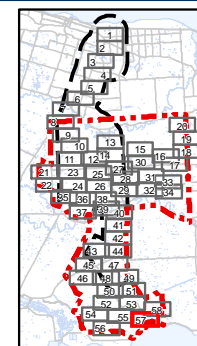

Client/Project
 Niagara Region Wind Corporation
 Natural Heritage Assessment Report

Figure No.
 2.57

Title
**Records Review -
 Natural Features
 Figure 2.57**

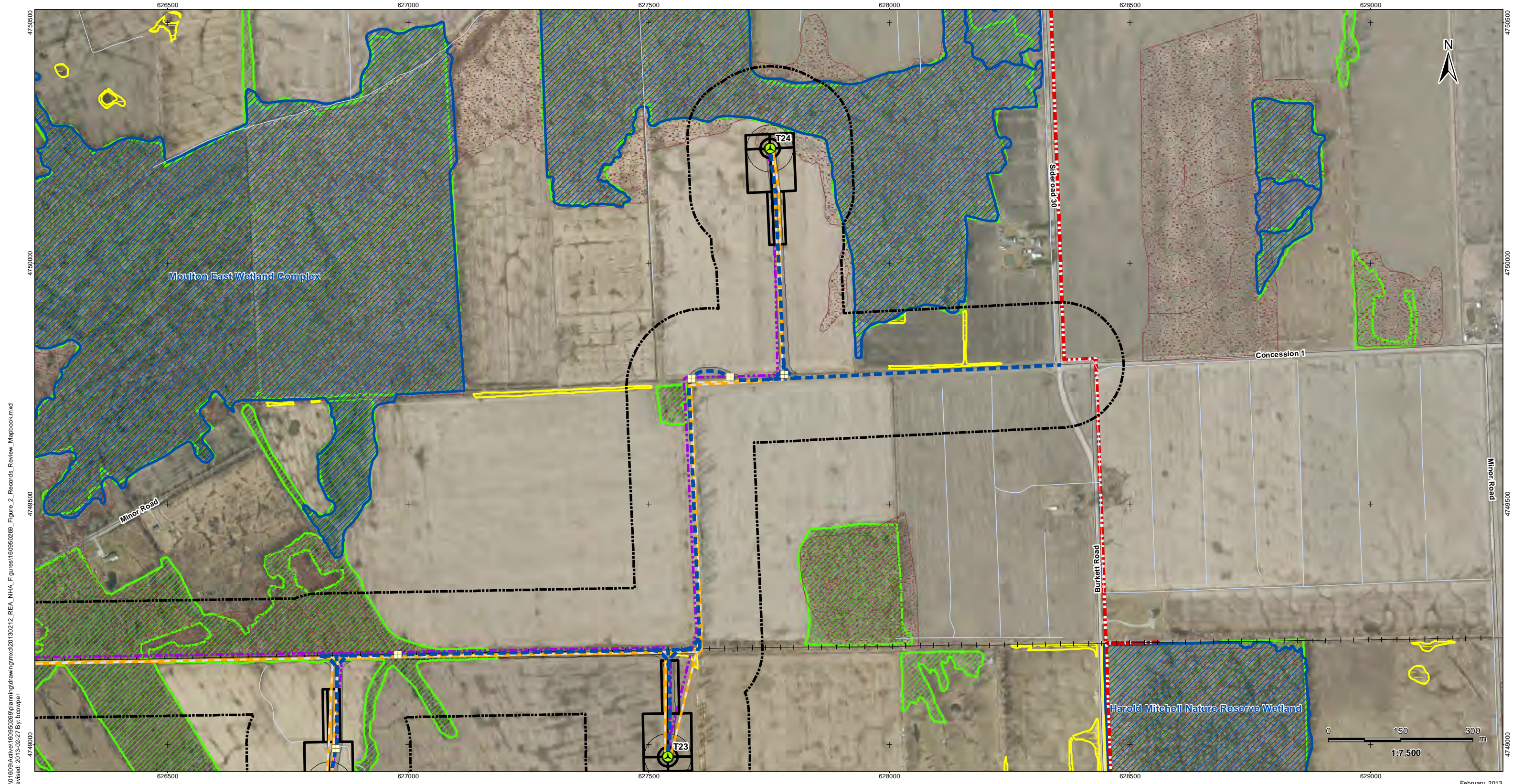

V:\01609\Active\160950269\planning\drawing\mxd\20130212_REA_NHA_Figures\160950269_Figure_2_Records_Review_Mapbook.mxd
 Revised: 2013-02-27 By: bowper

February, 2013
160950269



Legend

- | | | | |
|----------------------------|---|---|---|
| Project Study Area | Preferred Transmission Route | Unevaluated Wetland (NPCA) | ANSI, Earth Science, Provincially Significant (MNR) |
| Interconnector Study Area | Alternate Transmission Route | Woodland (MNR) | ANSI, Life Science, Provincially Significant (MNR) |
| 120m Zone of Investigation | Temporary Laydown Area | Provincially Significant Wetland (MNR) | ANSI, Life Science, Regionally Significant (MNR) |
| Proposed Turbine Location | Collector Lines - Underground or Overhead | Other/Locally Significant Wetland (MNR) | Greenbelt Natural Heritage System |
| Turbine Blade Length | Fibre Optic Line | Deer Wintering Yard (MNR) | Niagara Escarpment |
| Tap-in Location | Potential Access Road | | |
| Junction Box | Access Road 20m Construction Area | | |
| Proposed Culvert | Potential Construction Laydown Area | | |
| | Transformer Substation | | |

Notes

- Coordinate System: NAD 1983 UTM Zone 17N).
- Base features produced under license with the Ontario Ministry of Natural Resources © Queen's Printer for Ontario, 2011.
- Orthoimagery source: First Base Solutions, Date Spring 2010.

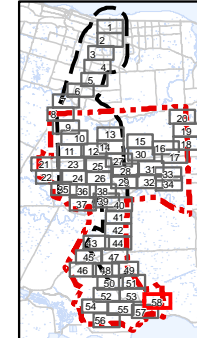

Client/Project
 Niagara Region Wind Corporation
 Natural Heritage Assessment Report

Figure No.
 2.58

Title
**Records Review -
 Natural Features
 Figure 2.58**